

SUPERPRO-3000U

Universal programmer, ZIF48 socket, stand-alone on USB port



Description:

The SUPERPRO-3000U is a universal programmer on USB port which can also run in stand-alone mode. It is equipped with a ZIF48 socket allowing you to program over 10,000 device references. It does not require any adapter for all the devices in DIP packages, and for CMS devices it only requires one sort of adapter by package type. It handles low-voltage devices (3.3V, 2.7V and 1.5V) as well. The programmer can also test the pins of the inserted device in order to detect any fault: improper insertion of the device, defective pin, etc... A LCD display screen of 20 x 2 characters as well as a keypad allow to use this programmer in stand-alone mode. This mode enables it, thanks to the addition of an optional classical compact Flash card (of 64, 128 or 256 Mb) inserted in the back of the programmer, to download numerous algorithms in the SUPERPRO-3000U. Therefore, this allows it to operate without a computer in cases when you need to use it away from the office, or just when you want to use the SUPERPRO-3000U as a production programmer to make copies very quickly with the automatic detection of a device's presence to start programming (**5 times faster than when it is connected to a PC**). The software delivered on a CD-ROM runs with Windows 98/ME/NT/2000/XP. Updates of the software and the algorithms are downloadable freely and regularly from the Internet.

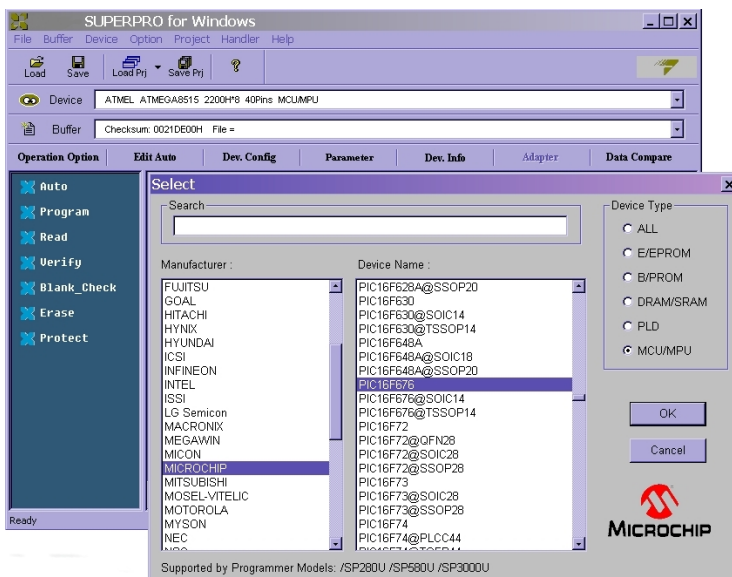

Includes:

- A programmer.
- A power pack 85-260VAC / 12 VDC-2A.
- A USB cord (A-B type).
- A CD-ROM software (Windows 98/NT/2000/ME/XP).
- Instructions for use in French and English.

Requires a « Compact Flash » card 64, 128 or 256 Mb to use it in stand-alone mode.



Back view of the programmer.

DEVICE LIST 10/17/2006 9:29:36.89

Total Manufacturers 164

Total Devices 32928

ACT	ACTRANS	ADVANCE GROUP	
AEROFLEX			
ALI (Acer)	ALLIANCE	ALTERA	
AMD			
AMIC	ANACHIP	ANALOG	APLUS
FLASH			
ARTSCHIP	ASAHI KASEI (AKM)	ASD	
ASI			
ASP	ATC	ATMEL	ATMEL
W&M			
AUSTIN	BELLING-SYSTRON	BENCHMARQ	
BRIGHT			
CATALYST	CERAMATE	CHINA CORE	
CHIPCON			
CWI	CYGNAL	CYPRESS	
DALLAS			
DENSE-PAC	DEUTRON	EFST	
ELECTRONIC ARRAYS		EM	
EMTC			
EON	EPSON	ESMT	
EXCELSEMI			
EXEL	FAIRCHILD	FREESCALE	
FUJITSU			
GENCORE	GENERAL (GI)	GENERIC	
GOAL			
GOULD	GREENWICH	HAIER	
HARRIS			
HITACHI	HOLTEK	HONGKONG	
HYNIX			

HYNIX (HYUNDAI)	HYNIX-CUSTOMER	HYUNDAI	
ICE			
ICMIC	ICSI	ICT	
IMT			
INFINEON	INTEL	INTEL-CUSTOMER	
INTELSIL			
ISSI	ITHINKO	LATTICE	LG
Semicon			
LINKSMART	MACRONIX	MAGNACHIP	
MAXIM			
MAXWELL	MEGAWIN	MICROCHIP	
MICRON			
MICRONAS	MITSUBISHI	MMI	MOSEL-
VITELIC			
MOSTEK	MOTOROLA	MYSON	
NEC			
NEXFLASH	NJRC	NOVATEK	
NSC			
NTE	OKI	PARALLAX	
PHILIPS			
PJ	PMC	PSS	
PTC			
Quick Pulse	RAMTRON	RATO	
RENESAS			
RICOH	ROCKWELL	ROHM	
SAIFUN			
SAMSUNG	SAMSUNG-CUSTOMER	SANYO	
SCENIX			
SEEQ	SEIKO	SGS-THOMSON	
SHARP			
SIEMENS	SIGNETICS	SILICON7	
SIMTEK			
SMOS	SONIX	SONY	
SPACE ELECTRONICS[SEi]		SPANSION	
SPANSION-CUSTOMER		SSSC	
SST			
ST	ST-CUSTOMER	STC	
SUMMIT			

SUNPLUS	SYNCMOS	SYNERTEK
Silicon Laboratories		TECHCODE
TEMIC		
TI	TMC	TOPRO
TOSHIBA		
TOSHIBA-CUSTOMER	TURBO IC	UBICOM
UMC		
UTRON	VANTIS	VERSACHIPS
VLSI		
WELTREND	WHITE ELECTRONIC DESIGNS	
WINBOND		
WISTRON	WSI	XELTEK
XICOR		
XILINX	XILINX-CUSTOMER	YSS
ZILOG		
ZMD		

ACT

E (E) PROM / FRAM / NVRAM

93LC46 (08bit) [(SA602A)]	93LC46 (08bit) @ SOIC8
93LC46 (16bit) [(SA602A)]	93LC46 (16bit) @ SOIC8
93LC56 (08bit) [(SA602A)]	93LC56 (08bit) @ SOIC8
93LC56 (16bit) [(SA602A)]	93LC56 (16bit) @ SOIC8
93LC66 (08bit) [(SA602A)]	93LC66 (08bit) @ SOIC8

93LC66(16bit) [(SA602A)]	93LC66(16bit)@SOIC8
93LC86(08bit) [(SA602A)]	93LC86(08bit)@SOIC8
93LC86(16bit) [(SA602A)]	93LC86(16bit)@SOIC8

ACTRANS

E(E) PROM/FRAM/NVRAM

AC25010@SOIC8 [(SA602A)] [(SA602A)]	AC25512@SOIC8
AC25LC010@SOIC8 [(SA602A)] [(SA602A)]	AC25LC512@SOIC8
AC39LV010@FBGA48 [(SA642B-B026A-Y072F001)]	
AC39LV010@PLCC32 [(SA015A1T)] [(SA620)]	AC39LV010@VSOP32
AC39LV020@FBGA48 [(SA642B-B026A-Y072F001)]	
AC39LV020@PLCC32 [(SA015A1T)] [(SA620)]	AC39LV020@VSOP32
AC39LV040@PLCC32 [(SA015A1T)] [(SA620)]	AC39LV040@VSOP32
AC39LV080@FBGA48 [(SA642B-B026A-Y072F001)]	
AC39LV080@TSOP40 [(SA409T)]	AC39LV088@TSOP48 [(SA247-B005)]
AC39LV512@PLCC32 [(SA015A1T)] [(SA620)]	AC39LV512@VSOP32
AC39VF800@FBGA48 [(SA642B-B026A-Y072F001)]	
AC39VF800@TSOP48 [(SA247-B005)]	

ADVANCE GROUP

E(E) PROM/FRAM/NVRAM

AF24BC01	AF24BC01@SOIC8
----------	----------------

[(SA602A)]	
AF24BC01@TSOP8 [(SA026)]	
AF24BC02	
AF24BC02@SOIC8 [(SA602A)]	AF24BC02@TSOP8
[(SA026)]	
AF24BC04	
AF24BC04@TSOP8 [(SA026)]	AF24BC04@SOIC8
[(SA602A)]	
AF24BC04@TSOP8 [(SA026)]	
AF24BC08	
AF24BC08@SOIC8 [(SA602A)]	AF24BC08@TSOP8
[(SA026)]	
AF24BC16	
AF24BC16@TSOP8 [(SA026)]	AF24BC16@SOIC8
[(SA602A)]	
AF24BC16@TSOP8 [(SA026)]	
AF24C128	
AF24C128@SOIC8 [(SA602A)]	AF24C128@TSOP8
[(SA026)]	
AF24C256	
AF24C256@TSOP8 [(SA026)]	AF24C256@SOIC8
[(SA602A)]	
AF24C256@TSOP8 [(SA026)]	
AF24C32	
AF24C32@SOIC8 [(SA602A)]	AF24C32@TSOP8
[(SA026)]	
AF24C64	
AF24C64@TSOP8 [(SA026)]	AF24C64@SOIC8
[(SA602A)]	
AF24C64@TSOP8 [(SA026)]	AF93C46
(08bit)	
AF93C46(08bit)@SOIC8 [(SA602A)]	AF93C46(08bit)@TSOP8
[(SA026)]	
AF93C46(16bit)	
AF93C46(16bit)@TSOP8 [(SA026)]	AF93C46(16bit)@SOIC8
[(SA602A)]	
AF93C46(16bit)@TSOP8 [(SA026)]	AF93C56
(08bit)	
AF93C56(08bit)@SOIC8 [(SA602A)]	AF93C56(08bit)@TSOP8
[(SA026)]	
AF93C56(16bit)	
AF93C56(16bit)@TSOP8 [(SA026)]	AF93C56(16bit)@SOIC8
[(SA602A)]	
AF93C56(16bit)@TSOP8 [(SA026)]	AF93C66
(08bit)	
AF93C66(08bit)@SOIC8 [(SA602A)]	AF93C66(08bit)@TSOP8
[(SA026)]	
AF93C66(16bit)	
AF93C66(16bit)@TSOP8 [(SA026)]	AF93C66(16bit)@SOIC8
[(SA602A)]	

AF93C66(16bit)@TSOP8 [(SA026)]
(08bit)
AF93C86(08bit)@SOIC8 [(SA602A)]
[(SA026)]
AF93C86(16bit)
[(SA602A)]
AF93C86(16bit)@TSOP8 [(SA026)]

AF93C86
AF93C86(08bit)@TSOP8
AF93C86(16bit)@SOIC8

MICROCONTROLLER

A1000A2
[(SA244)]
A1000A2@PQFP44 [(SA245A)]
A1000A3
A1000A3@PLCC44 [(SA244)]
[(SA245A)]
AG1001@SDIP42 [(SA028)]
+S616)]
AG88F92@PQFP64 [(PEP+S616)]
AG89F516
AG89F516@PLCC44 [(SA244)]
[(SA245A)]
AG89F54
[(SA244)]
AG89F54@PQFP44 [(SA245A)]
AG89P51
AG89P516
[(SA244)]
AG89P516@PQFP44 [(SA675)]
[(SA244)]
AG89P51@PQFP44 [(SA675)]
AG89P51A
AG89P51A@PLCC44 [(SA244)]
[(SA675)]
AG89P52
[(SA244)]
AG89P52@PQFP44 [(SA675)]

A1000A2@PLCC44
A1000A3@PQFP44
AG88F516@PQFP64 [(PEP
AG89F516@PQFP44
AG89F54@PLCC44
AG89P516@PLCC44
AG89P51@PLCC44
AG89P51A@PQFP44
AG89P52@PLCC44

AEROFLEX

E(E) PROM/FRAM/NVRAM

ACT-F128K32@PGA66 (special) [(PEP+S667+B6601)]

ACT-F512K32@PGA66 (special) [(PEP+S667+B6601)]

ALI(Acer)

E (E) PROM / FRAM / NVRAM

M8720
[(SA015A1T)]

M8720@PLCC32

MICROCONTROLLER

M6759
[(SA244)]
M6759@TQFP44 [(SA245A)]

M6759@PLCC44

ALLIANCE

E (E) PROM / FRAM / NVRAM

AS29F200@PSOP44 [(SA638-B005)]
B005)]

AS29F200@TSOP48 [(SA247-

AS29F200B@PSOP44 [(SA638-B005)]
B005)]

AS29F200B@TSOP48 [(SA247-

AS29F200T@PSOP44 [(SA638-B005)]
B005)]

AS29F200T@TSOP48 [(SA247-

ALTERA

E (E) PROM / FRAM / NVRAM

EPC1 (LC) @ PLCC20 [(SA001A)]
[(SA001A)]

EPC1 (LI) @ PLCC20

EPC1 (PC)
(PI)

EPC1

EPC1441 (LC) @ PLCC20 [(SA001A)]
[(SA001A)]

EPC1441 (LI) @ PLCC20

EPC1441(PC) (PI)	EPC1441
EPC1441(TC)@TQFP32 [(SA663)] [(SA663)]	EPC1441(TI)@TQFP32
EPC16QC100@PQFP100(special) [(TA017-B006)]	
EPC16QI100@PQFP100(special) [(TA017-B006)]	
EPC16UC88@BGA88 [(SA642A-B146A-Y096F001Y)]	
EPC16UC88AA@BGA88 [(SA642A-B146A-Y096F001Y)]	
EPC16UC88AB@BGA88 [(SA642A-B146A-Y096F001Y)]	
EPC16UC88N@BGA88 [(SA642A-B146A-Y096F001Y)]	
EPC16UI88AA@BGA88 [(SA642A-B146A-Y096F001Y)]	
EPC2(LC)@PLCC20 [(SA001A)] [(SA001A)]	EPC2(LI)@PLCC20
EPC2(TC)@TQFP32 [(SA663)] [(SA663)]	EPC2(TI)@TQFP32
EPC4QC100@PQFP100(special) [(TA017-B006)]	
EPC4QC100N@PQFP100(special) [(TA017-B006)]	
EPC4QI100@PQFP100(special) [(TA017-B006)]	
EPC8QC100@PQFP100(special) [(TA017-B006)]	
EPC8QC100DM@PQFP100(special) [(TA017-B006)]	
EPC8QI100@PQFP100(special) [(TA017-B006)]	
EPCS16SI16@SOIC16 [(SA404)] [(SA602A)]	EPCS1SI8@SOIC8
EPCS4SI8@SOIC8 [(SA602A)] [(SA404)]	EPCS64SI16@SOIC16

PLD

EP1800@PLCC68 [(PEP+S414T)] +S414T)]	EP1810@PLCC68 [(PEP
EP1810T@PLCC68 [(PEP+S414T)] +S414T)]	EP1830@PLCC68 [(PEP
EP310 [(SA001A)]	EP310@PLCC20
EP320 [(SA001A)]	EP320@PLCC20
EP330 [(SA001A)]	EP330@PLCC20
EP600 [(SA008A)]	EP600@PLCC28
EP600@SOIC24 [(SA404)]	
EP600I	

EP600I@PLCC28 [(SA008A)] EP600I@SOIC24
[(SA404)]
EP610 EP610@PLCC28
[(SA008A)]
EP610@SOIC24 [(SA404)]
EP610A EP610A@SOIC24
[(SA404)]
EP610I EP610I@PLCC28
[(SA008A)]
EP610I@SOIC24 [(SA404)]
EP610T EP610T@SOIC24
EP610T@PLCC28 [(SA008A)]
[(SA404)]
EP630 EP630@PLCC28
[(SA008A)]
EP630@SOIC24 [(SA404)]
EP900
EP900@PLCC44 [(SA244)]
EP900I
EP900I@PLC44 [(SA244)]
EP910
EP910@PLCC44 [(SA244)]
EP910A
EP910A@PLCC44 [(SA244)]
EP910I
EP910I@PLCC44 [(SA244)]
EP910T
EP910T@PLCC44 [(SA244)]
EPM1270@FBGA256(ISP) [ISP-HEADER01]
EPM1270@TQFP144(ISP) [ISP-HEADER01]
EPM1270ES@FBGA256(ISP) [ISP-HEADER01]
EPM1270ES@TQFP144(ISP) [ISP-HEADER01]
EPM1270G@FBGA256(ISP) [ISP-HEADER01]
EPM1270G@TQFP144(ISP) [ISP-HEADER01]
EPM240@TQFP100 [(PEP+S604)]
EPM240@TQFP100(ISP) [ISP-HEADER01]
EPM240@TQFP100(special) [(TA053-B006)]
EPM240G@TQFP100 [(PEP+S604)]
EPM240G@TQFP100(ISP) [ISP-HEADER01]
EPM240G@TQFP100(special) [(TA053-B006)]
EPM3032A@PLCC44 [(SA244)]
EPM3032A@PLCC44(ISP) [ISP-HEADER01]

EPM3032A@TQFP44 [(SA245A)]
 EPM3032A@TQFP44(ISP) [ISP-HEADER01]
 EPM3064A@PLCC44 [(SA244)] EPM3064A@TQFP100 [(PEP+S604)]
 EPM3064A@TQFP44 [(SA245A)]
 EPM3128A@FBGA256(ISP) [ISP-HEADER01]
 EPM3128A@TQFP100 [(PEP+S604)]
 EPM3128A@TQFP100(ISP) [ISP-HEADER01]
 EPM3128A@TQFP144(ISP) [ISP-HEADER01]
 EPM3256A@PQFP208(ISP) [ISP-HEADER01]
 EPM3256A@TQFP144(ISP) [ISP-HEADER01]
 EPM3512A@FBGA256(ISP) [ISP-HEADER01]
 EPM3512A@PQFP208(ISP) [ISP-HEADER01]
 EPM5032A EPM5032A@PLCC28
 [(SA008A)]
 EPM5064A@PLCC44 [(SA244)] EPM5128A@PLCC68 [(PEP+S414T)]
 +S414T)]
 EPM5130A@PLCC84 [(PEP+S416T)] EPM5130A@PQFP100 [(PEP+S427)]
 +S427)]
 EPM570@FBGA256(ISP) [ISP-HEADER01]
 EPM570@TQFP100 [(PEP+S604)]
 EPM570@TQFP100(ISP) [ISP-HEADER01]
 EPM570@TQFP100(special) [(TA053-B006)]
 EPM570@TQFP144(ISP) [ISP-HEADER01]
 EPM570G@FBGA256(ISP) [ISP-HEADER01]
 EPM570G@TQFP100 [(PEP+S604)]
 EPM570G@TQFP100(ISP) [ISP-HEADER01]
 EPM570G@TQFP100(special) [(TA053-B006)]
 EPM570G@TQFP144(ISP) [ISP-HEADER01]
 EPM7032@PLCC44 [(SA244)] EPM7032@TQFP44
 [(SA245A)]
 EPM7032AE@JLCC44 (7032 mode) [(SA244)]
 EPM7032AE@PLCC44 (7032 mode) [(SA244)]
 EPM7032AE@PLCC44 (7032AE mode) [(SA244)]
 EPM7032AE@PLCC44 (7032S mode) [(SA244)]
 EPM7032AE@PQFP44 (7032 mode) [(SA245A)]
 EPM7032AE@TQFP44 (7032 mode) [(SA245A)]
 EPM7032AE@TQFP44 (7032AE mode) [(SA245A)]
 EPM7032AE@TQFP44 (7032S mode) [(SA245A)]
 EPM7032B@FBGA49(7032AEmode)(ISP) [ISP-HEADER01]
 EPM7032B@FBGA49(7032B mode)(ISP) [ISP-HEADER01]
 EPM7032B@FBGA49(7032S mode)(ISP) [ISP-HEADER01]
 EPM7032B@PLCC44 (7032AE mode) [(SA244)]

EPM7032B@PLCC44	(7032B mode)	[(SA244)]	
EPM7032B@PLCC44	(7032S mode)	[(SA244)]	
EPM7032B@TQFP44	(7032AE mode)	[(SA245A)]	
EPM7032B@TQFP44	(7032B mode)	[(SA245A)]	
EPM7032B@TQFP44	(7032S mode)	[(SA245A)]	
EPM7032B@TQFP48	(7032AE mode)	[(SA248)]	
EPM7032B@TQFP48	(7032B mode)	[(SA248)]	
EPM7032B@TQFP48	(7032S mode)	[(SA248)]	
EPM7032S@PLCC44	(7032 mode)	[(SA244)]	
EPM7032S@PLCC44	(7032S mode)	[(SA244)]	
EPM7032S@TQFP44	(7032 mode)	[(SA245A)]	
EPM7032S@TQFP44	(7032S mode)	[(SA245A)]	
EPM7032V@PLCC44	[(SA244)]		EPM7032V@TQFP44
[(SA245A)]			
EPM7064@PLCC44	[(SA244)]		EPM7064@PLCC68 [(PEP
+S414T)]			
EPM7064@PLCC84	[(PEP+S416T)]		EPM7064@PQFP100 [(PEP
+S427)]			
EPM7064@TQFP44	[(SA245A)]		
EPM7064AE@FBGA100	(7064S)(ISP)	[ISP-HEADER01]	
EPM7064AE@FBGA100	(7064AE)(ISP)	[ISP-HEADER01]	
EPM7064AE@PLCC44	(7064S)(ISP)	[ISP-HEADER01]	
EPM7064AE@PLCC44	(7064AE mode)	[(SA244)]	
EPM7064AE@PLCC44	(7064AE)(ISP)	[ISP-HEADER01]	
EPM7064AE@PLCC44	(7064S mode)	[(SA244)]	
EPM7064AE@PLCC84	(7064S)(ISP)	[ISP-HEADER01]	
EPM7064AE@PLCC84	(7064AE mode)	[(PEP+S416T)]	
EPM7064AE@PLCC84	(7064AE)(ISP)	[ISP-HEADER01]	
EPM7064AE@PLCC84	(7064S mode)	[(PEP+S416T)]	
EPM7064AE@TQFP100	(7064S)(ISP)	[ISP-HEADER01]	
EPM7064AE@TQFP100	(7064AE mode)	[(PEP+S604)]	
EPM7064AE@TQFP100	(7064AE)(ISP)	[ISP-HEADER01]	
EPM7064AE@TQFP100	(7064S mode)	[(PEP+S604)]	
EPM7064AE@TQFP44	(7064S)(ISP)	[ISP-HEADER01]	
EPM7064AE@TQFP44	(7064AE mode)	[(SA245A)]	
EPM7064AE@TQFP44	(7064AE)(ISP)	[ISP-HEADER01]	
EPM7064AE@TQFP44	(7064S mode)	[(SA245A)]	
EPM7064B@FBGA100	(7064B)(ISP)	[ISP-HEADER01]	
EPM7064B@FBGA100	(7064S)(ISP)	[ISP-HEADER01]	
EPM7064B@FBGA100	(7064AE)(ISP)	[ISP-HEADER01]	
EPM7064B@FBGA49	(7064B)(ISP)	[ISP-HEADER01]	
EPM7064B@FBGA49	(7064S)(ISP)	[ISP-HEADER01]	
EPM7064B@FBGA49	(7064AE)(ISP)	[ISP-HEADER01]	

```

EPM7064B@PLCC44      (7064AE mode) [(SA244)]
EPM7064B@PLCC44      (7064B mode) [(SA244)]
EPM7064B@PLCC44      (7064S mode) [(SA244)]
EPM7064B@TQFP100    (7064B)(ISP) [ISP-HEADER01]
EPM7064B@TQFP100    (7064S)(ISP) [ISP-HEADER01]
EPM7064B@TQFP100    (7064AE mode) [(PEP+S604)]
EPM7064B@TQFP100    (7064AE)(ISP) [ISP-HEADER01]
EPM7064B@TQFP100    (7064B mode) [(PEP+S604)]
EPM7064B@TQFP100    (7064S mode) [(PEP+S604)]
EPM7064B@TQFP44     (7064AE mode) [(SA245A)]
EPM7064B@TQFP44     (7064B mode) [(SA245A)]
EPM7064B@TQFP44     (7064S mode) [(SA245A)]
EPM7064B@TQFP48     (7064AE mode) [(SA248)]
EPM7064B@TQFP48     (7064B mode) [(SA248)]
EPM7064B@TQFP48     (7064S mode) [(SA248)]
EPM7064S@PLCC44     (7064 mode) [(SA244)]
EPM7064S@PLCC44     (7064S mode) [(SA244)]
EPM7064S@PLCC68     (7064 mode) [(PEP+S414T)]
EPM7064S@PLCC68     (7064S mode) [(PEP+S414T)]
EPM7064S@PLCC84     (7064 mode) [(PEP+S416T)]
EPM7064S@PLCC84     (7064S mode) [(PEP+S416T)]
EPM7064S@PQFP100    (7064 mode) [(PEP+S427)]
EPM7064S@PQFP100    (7064S mode) [(PEP+S427)]
EPM7064S@TQFP100    (7064 mode) [(PEP+S604)]
EPM7064S@TQFP100    (7064S mode) [(PEP+S604)]
EPM7064S@TQFP44     (7064 mode) [(SA245A)]
EPM7064S@TQFP44     (7064S mode) [(SA245A)]
EPM7096@PLCC68 [(PEP+S414T)]      EPM7096@PLCC84 [(PEP
+S416T)]
EPM7096@PQFP100 [(PEP+S427)]      EPM7128A@PLCC84 [(PEP
+S416T)]
EPM7128A@PQFP100 [(PEP+S427)]      EPM7128A@PQFP160
(special)
EPM7128A@TQFP100 [(PEP+S604)]
EPM7128B@TQFP100 (7128A mode) [(PEP+S604)]
EPM7128B@TQFP100 (7128AE mode) [(PEP+S604)]
EPM7128B@TQFP100 (7128B mode) [(PEP+S604)]
EPM7128B@TQFP100 (7128S mode) [(PEP+S604)]
EPM7128E@PLCC84 [(PEP+S416T)]      EPM7128E@PQFP100 [(PEP
+S427)]
EPM7128E@PQFP160(special)          EPM7128S@PQFP100 [(PEP
+S427)]
EPM7128S@PQFP160(special)          EPM7128S@TQFP100 [(PEP

```

+S604)]
 EPM7128SLC84@PLCC84 [(PEP+S416T)]
 EPM7128SLI84@PLCC84 [(PEP+S416T)]
 EPM7160E@PLCC84 [(PEP+S416T)] EPM7160E@PQFP100 [(PEP
 +S427)]
 EPM7160E@PQFP160(special)

AMD

E(E) PROM/FRAM/NVRAM

AM25FL005D@SOIC8 [(SA602A)] [(SA683)]	AM25FL005D@USON8
AM25FL010D@SOIC8 [(SA602A)] [(SA683)]	AM25FL010D@USON8
AM25FL016A@SOIC16 [(SA404)] AM25FL016A@SOIC16(ISP) [ISP-HEADER01]]	
AM25FL016A@WSON8 [(SA684)] AM25FL016A@WSON8(ISP) [ISP-HEADER01]]	
AM25FL020D@SOIC8 [(SA602A)] [(SA683)]	AM25FL020D@USON8
AM25FL032A@SOIC16 [(SA404)] AM25FL032A@SOIC16(ISP) [ISP-HEADER01]]	
AM25FL032A@WSON8 [(SA684)] AM25FL032A@WSON8(ISP) [ISP-HEADER01]]	
AM25FL040D@SOIC8 [(SA602A)] [(SA683)]	AM25FL040D@USON8
AM25FL080D@SOIC8 [(SA602A)] [(SA683)]	AM25FL080D@USON8
AM27128 (DC)	AM27128
AM27128(DC)@PLCC32 [(SA015A1T)] [(SA015A1T)]	AM27128@PLCC32
AM27128A (F)	AM27128A
AM27128A(F)@PLCC32 [(SA015A1T)] (PC)	AM27128A
AM27128A(PC)@PLCC32 [(SA015A1T)] [(SA015A1T)]	AM27128A@PLCC32
AM2716	
AM2716B	
AM27256	AM27256@PLCC32

[(SA015A1T)]	
AM27256AP	AM27256AP@PLCC32
[(SA015A1T)]	
AM27256F	AM27256F@PLCC32
[(SA015A1T)]	
AM27256PC	AM27256PC@PLCC32
[(SA015A1T)]	
AM2732	
AM2732A	
AM2732B	
AM27512	
AM27512@PLCC32 [(SA015A1T)]	
AM27512DC	
AM27512DC@PLCC32 [(SA015A1T)]	
AM27512F	
AM27512F@PLCC32 [(SA015A1T)]	
AM27512PC	
AM27512PC@PLCC32 [(SA015A1T)]	
AM27513	
AM2764	AM2764@PLCC32
[(SA015A1T)]	
AM2764A	AM2764A
(DC)	
AM2764A(DC)@PLCC32 [(SA015A1T)]	AM2764A
(DCB)	
AM2764A(DI)	AM2764A
(DIB)	
AM2764A(F)	AM2764A(F)@PLCC32
[(SA015A1T)]	
AM2764A(JC)	AM2764A
(LC)	
AM2764A(LCB)	AM2764A
(LE)	
AM2764A(LEB)	AM2764A
(PC)	
AM2764A(PC)@PLCC32 [(SA015A1T)]	AM2764A@PLCC32
[(SA015A1T)]	
AM27C010	AM27C010@PLCC32
[(SA015A1T)]	
AM27C010@TSOP32 [(SA410T)]	
AM27C020	
AM27C020@PLCC32 [(SA015A1T)]	AM27C020@TSOP32
[(SA410T)]	

AM27C040 [(SA015A1T)]	AM27C040@PLCC32
AM27C040@TSOP32 [(SA410T)]	
AM27C080 AM27C080@PLCC32 [(SA015A1T)]	AM27C080@TSOP32
[(SA410T)]	
AM27C100 [(SA015A1T)]	AM27C100@PLCC32
AM27C100@TSOP32 [(SA410T)]	
AM27C1024 AM27C1024@PLCC44 [(SA244)]	
AM27C128 AM27C128@PLCC32 [(SA015A1T)]	
AM27C2048 AM27C2048@PLCC44 [(SA244)]	AM27C2048@TSOP40
[(SA409T)]	
AM27C256 (F)	AM27C256
AM27C256(F)@PLCC32 [(SA015A1T)]	AM27C256
(PC)	
AM27C256(PC)@PLCC32 [(SA015A1T)]	AM27C256@PLCC32
[(SA015A1T)]	
AM27C400 [(SA244)]	AM27C400@PLCC44
AM27C4096 [(SA244)]	AM27C4096@PLCC44
AM27C512 (P)	AM27C512
AM27C512(P)@PLCC32 [(SA015A1T)]	AM27C512@PLCC32
[(SA015A1T)]	
AM27C64 [(SA015A1T)]	AM27C64@PLCC32
AM27H010 [(SA015A1T)]	AM27H010@PLCC32
AM27H010@TSOP32 [(SA410T)]	
AM27H256 AM27H256@PLCC32 [(SA015A1T)]	
AM27HB010 AM27HB010@PLCC32 [(SA015A1T)]	AM27HB010@TSOP32
[(SA410T)]	
AM27LV010 [(SA015A1T)]	AM27LV010@PLCC32
AM27LV010@TSOP32 [(SA410T)]	

AM27LV010B	
AM27LV010B@PLCC32 [(SA015A1T)]	AM27LV010B@TSOP32
[(SA410T)]	
AM27LV020	AM27LV020@PLCC32
[(SA015A1T)]	
AM27LV020@TSOP32 [(SA410T)]	
AM27LV020B	
AM27LV020B@PLCC32 [(SA015A1T)]	AM27LV020B@TSOP32
[(SA410T)]	
AM2816A	
AM2817A	
AM2817A@PLCC32 [(SA015A1T)]	AM2817A@SOIC28
[(SA404)]	
AM2864A	AM2864A
(E)	
AM2864A(E)@PLCC32 [(SA015A1T)]	AM2864A@PLCC32
[(SA015A1T)]	
AM2864B	AM2864B
(E)	
AM2864B(E)@PLCC32 [(SA015A1T)]	AM2864B@PLCC32
[(SA015A1T)]	
AM28F001	AM28F001@PLCC32
[(SA015A1T)]	
AM28F001@TSOP32 [(SA410T)]	
AM28F010	
AM28F010@PLCC32 [(SA015A1T)]	AM28F010@TSOP32
[(SA410T)]	
AM28F010A	AM28F010A@PLCC32
[(SA015A1T)]	
AM28F010A@TSOP32 [(SA410T)]	
AM28F020	
AM28F020@PLCC32 [(SA015A1T)]	AM28F020@TSOP32
[(SA410T)]	
AM28F020A	AM28F020A@PLCC32
[(SA015A1T)]	
AM28F020A@TSOP32 [(SA410T)]	
AM28F256	
AM28F256@PLCC32 [(SA015A1T)]	AM28F256@TSOP32
[(SA410T)]	
AM28F256A	AM28F256A@PLCC32
[(SA015A1T)]	
AM28F256A@TSOP32 [(SA410T)]	
AM28F512	

AM28F512(F)	AM28F512(F)@PLCC32
[(SA015A1T)]	
AM28F512(F)@TSOP32 [(SA410T)]	AM28F512@PLCC32
[(SA015A1T)]	
AM28F512@TSOP32 [(SA410T)]	
AM28F512A	
AM28F512A(F)	AM28F512A(F)@PLCC32
[(SA015A1T)]	
AM28F512A(F)@TSOP32 [(SA410T)]	AM28F512A@PLCC32
[(SA015A1T)]	
AM28F512A@TSOP32 [(SA410T)]	
AM29BL162CB@SSOP56 [(SA629A-B022)]	
AM29BL802CB@SSOP56 [(SA629A-B022)]	
AM29DL161DB@FBGA48 [(SA642B-B026A-Y072F001)]	
AM29DL161DB@FBGA63 [(SA642C-B026A-Y056F001)]	
AM29DL161DB@FBGA64 [(SA655A-B044A-T064N001)]	
AM29DL161DB@TSOP48 [(SA247-B005)]	
AM29DL161DB@VFBGA48 [(SA642B-B026A-Y072F001)]	
AM29DL161DT@FBGA48 [(SA642B-B026A-Y072F001)]	
AM29DL161DT@FBGA63 [(SA642C-B026A-Y056F001)]	
AM29DL161DT@FBGA64 [(SA655A-B044A-T064N001)]	
AM29DL161DT@TSOP48 [(SA247-B005)]	
AM29DL161DT@VFBGA48 [(SA642B-B026A-Y072F001)]	
AM29DL162CB@FBGA48 [(SA642B-B026A-Y072F001)]	
AM29DL162CB@TSOP48 [(SA247-B005)]	
AM29DL162CT@FBGA48 [(SA642B-B026A-Y072F001)]	
AM29DL162CT@TSOP48 [(SA247-B005)]	
AM29DL162DB@FBGA48 [(SA642B-B026A-Y072F001)]	
AM29DL162DB@FBGA63 [(SA642C-B026A-Y056F001)]	
AM29DL162DB@FBGA64 [(SA655A-B044A-T064N001)]	
AM29DL162DB@TSOP48 [(SA247-B005)]	
AM29DL162DB@VFBGA48 [(SA642B-B026A-Y072F001)]	
AM29DL162DT@FBGA48 [(SA642B-B026A-Y072F001)]	
AM29DL162DT@FBGA63 [(SA642C-B026A-Y056F001)]	
AM29DL162DT@FBGA64 [(SA655A-B044A-T064N001)]	
AM29DL162DT@TSOP48 [(SA247-B005)]	
AM29DL162DT@VFBGA48 [(SA642B-B026A-Y072F001)]	
AM29DL163CB@FBGA48 [(SA642B-B026A-Y072F001)]	
AM29DL163CB@TSOP48 [(SA247-B005)]	
AM29DL163CT@FBGA48 [(SA642B-B026A-Y072F001)]	
AM29DL163CT@TSOP48 [(SA247-B005)]	
AM29DL163DB@FBGA48 [(SA642B-B026A-Y072F001)]	
AM29DL163DB@FBGA63 [(SA642C-B026A-Y056F001)]	

AM29DL163DB@FBGA64 [(SA655A-B044A-T064N001)]
AM29DL163DB@TSOP48 [(SA247-B005)]
AM29DL163DB@VFBGA48 [(SA642B-B026A-Y072F001)]
AM29DL163DT@FBGA48 [(SA642B-B026A-Y072F001)]
AM29DL163DT@FBGA63 [(SA642C-B026A-Y056F001)]
AM29DL163DT@FBGA64 [(SA655A-B044A-T064N001)]
AM29DL163DT@TSOP48 [(SA247-B005)]
AM29DL163DT@VFBGA48 [(SA642B-B026A-Y072F001)]
AM29DL164CB@FBGA48 [(SA642B-B026A-Y072F001)]
AM29DL164CB@TSOP48 [(SA247-B005)]
AM29DL164CT@FBGA48 [(SA642B-B026A-Y072F001)]
AM29DL164CT@TSOP48 [(SA247-B005)]
AM29DL164DB@FBGA48 [(SA642B-B026A-Y072F001)]
AM29DL164DB@FBGA63 [(SA642C-B026A-Y056F001)]
AM29DL164DB@FBGA64 [(SA655A-B044A-T064N001)]
AM29DL164DB@TSOP48 [(SA247-B005)]
AM29DL164DB@VFBGA48 [(SA642B-B026A-Y072F001)]
AM29DL164DT@FBGA48 [(SA642B-B026A-Y072F001)]
AM29DL164DT@FBGA63 [(SA642C-B026A-Y056F001)]
AM29DL164DT@FBGA64 [(SA655A-B044A-T064N001)]
AM29DL164DT@TSOP48 [(SA247-B005)]
AM29DL164DT@VFBGA48 [(SA642B-B026A-Y072F001)]
AM29DL320GB@FBGA48 [(SA642B-B026A-Y072F001)]
AM29DL320GB@FBGA63 [(SA642A-B026A-Y096F001)]
AM29DL320GB@FBGA64 [(SA655A-B044A-T064N001)]
AM29DL320GB@TSOP48 [(SA247-B005)]
AM29DL320GT@FBGA48 [(SA642B-B026A-Y072F001)]
AM29DL320GT@FBGA63 [(SA642A-B026A-Y096F001)]
AM29DL320GT@FBGA64 [(SA655A-B044A-T064N001)]
AM29DL320GT@TSOP48 [(SA247-B005)]
AM29DL321CB@TSOP48 [(SA247-B005)]
AM29DL321CT@TSOP48 [(SA247-B005)]
AM29DL322CB@FBGA63 [(SA642E-B026A-T056N001)]
AM29DL322CB@TSOP48 [(SA247-B005)]
AM29DL322CT@FBGA63 [(SA642E-B026A-T056N001)]
AM29DL322CT@TSOP48 [(SA247-B005)]
AM29DL322DB@FBGA63 [(SA642E-B026A-T056N001)]
AM29DL322DB@TSOP48 [(SA247-B005)]
AM29DL322DT@FBGA63 [(SA642E-B026A-T056N001)]
AM29DL322DT@TSOP48 [(SA247-B005)]
AM29DL322GB@FBGA48 [(SA642B-B026A-Y072F001)]
AM29DL322GB@FBGA63 [(SA642A-B026A-Y096F001)]
AM29DL322GB@FBGA64 [(SA655A-B044A-T064N001)]

AM29DL322GB@TSOP48 [(SA247-B005)]
AM29DL322GT@FBGA48 [(SA642B-B026A-Y072F001)]
AM29DL322GT@FBGA63 [(SA642A-B026A-Y096F001)]
AM29DL322GT@FBGA64 [(SA655A-B044A-T064N001)]
AM29DL322GT@TSOP48 [(SA247-B005)]
AM29DL323CB@FBGA63 [(SA642E-B026A-T056N001)]
AM29DL323CB@TSOP48 [(SA247-B005)]
AM29DL323CT@FBGA63 [(SA642E-B026A-T056N001)]
AM29DL323CT@TSOP48 [(SA247-B005)]
AM29DL323DB@FBGA48 [(SA642B-B026A-Y072F001)]
AM29DL323DB@FBGA63 [(SA642E-B026A-T056N001)]
AM29DL323DB@TSOP48 [(SA247-B005)]
AM29DL323DT@FBGA48 [(SA642B-B026A-Y072F001)]
AM29DL323DT@FBGA63 [(SA642E-B026A-T056N001)]
AM29DL323DT@TSOP48 [(SA247-B005)]
AM29DL323GB@FBGA48 [(SA642B-B026A-Y072F001)]
AM29DL323GB@FBGA63 [(SA642A-B026A-Y096F001)]
AM29DL323GB@FBGA64 [(SA655A-B044A-T064N001)]
AM29DL323GB@TSOP48 [(SA247-B005)]
AM29DL323GT@FBGA48 [(SA642B-B026A-Y072F001)]
AM29DL323GT@FBGA63 [(SA642A-B026A-Y096F001)]
AM29DL323GT@FBGA64 [(SA655A-B044A-T064N001)]
AM29DL323GT@TSOP48 [(SA247-B005)]
AM29DL324CB@TSOP48 [(SA247-B005)]
AM29DL324CT@TSOP48 [(SA247-B005)]
AM29DL324DB@FBGA63 [(SA642E-B026A-T056N001)]
AM29DL324DB@TSOP48 [(SA247-B005)]
AM29DL324DT@FBGA63 [(SA642E-B026A-T056N001)]
AM29DL324DT@TSOP48 [(SA247-B005)]
AM29DL324GB@FBGA48 [(SA642B-B026A-Y072F001)]
AM29DL324GB@FBGA63 [(SA642A-B026A-Y096F001)]
AM29DL324GB@FBGA64 [(SA655A-B044A-T064N001)]
AM29DL324GB@TSOP48 [(SA247-B005)]
AM29DL324GT@FBGA48 [(SA642B-B026A-Y072F001)]
AM29DL324GT@FBGA63 [(SA642A-B026A-Y096F001)]
AM29DL324GT@FBGA64 [(SA655A-B044A-T064N001)]
AM29DL324GT@TSOP48 [(SA247-B005)]
AM29DL400BB@PSOP44 [(SA638-B005)]
AM29DL400BB@TSOP48 [(SA247-B005)]
AM29DL400BT@PLCC44 [(SA638-B005)]
AM29DL400BT@TSOP48 [(SA247-B005)]
AM29DL640D@FBGA63 [(SA642C-B026A-Y056F001)]
AM29DL640D@TSOP48 [(SA247-B005)]

AM29DL640G@FBGA63 [(SA642C-B026A-Y056F001)]
 AM29DL640G@FBGA64 [(SA655A-B044A-T064N001)]
 AM29DL640G@TSOP48 [(SA247-B005)]
 AM29DL642G@FBGA63 [(SA642C-B026A-Y056F001)]
 AM29DL800B@PSOP44 [(SA638-B005)] AM29DL800B@TSOP48 [(SA247-B005)]
 AM29DL800BB@FBGA48 [(SA642N-B026A-W048F001Y)]
 AM29DL800BB@PSOP44 [(SA638)]
 AM29DL800BB@TSOP48 [(SA247-B005)]
 AM29DL800BT@FBGA48 [(SA642N-B026A-W048F001Y)]
 AM29DL800BT@PSOP44 [(SA638)]
 AM29DL800BT@TSOP48 [(SA247-B005)]
 AM29DL800T@PSOP44 [(SA638-B005)] AM29DL800T@TSOP48 [(SA247-B005)]
 AM29DS163CB@TSOP48 [(SA247-B005)]
 AM29DS163CT@TSOP48 [(SA247-B005)]
 AM29DS163DB@FBGA48 [(SA642B-B026A-Y072F001)]
 AM29DS163DB@TSOP48 [(SA247-B005)]
 AM29DS163DT@FBGA48 [(SA642B-B026A-Y072F001)]
 AM29DS163DT@TSOP48 [(SA247-B005)]
 AM29DS323DB@FBGA48 [(SA642B-B026A-Y072F001)]
 AM29DS323DB@TSOP48 [(SA247-B005)]
 AM29DS323DT@FBGA48 [(SA642B-B026A-Y072F001)]
 AM29DS323DT@TSOP48 [(SA247-B005)]
 AM29F002B AM29F002B@PLCC32
 [(SA015A1T)]
 AM29F002B@TSOP32 [(SA410T)]
 AM29F002BB AM29F002BB@TSOP32
 AM29F002BB@PLCC32 [(SA015A1T)]
 [(SA410T)]
 AM29F002BT AM29F002BT@PLCC32
 [(SA015A1T)]
 AM29F002BT@TSOP32 [(SA410T)]
 AM29F002NB AM29F002NB@TSOP32
 AM29F002NB@PLCC32 [(SA015A1T)]
 [(SA410T)]
 AM29F002NBB AM29F002NBB@PLCC32
 [(SA015A1T)]
 AM29F002NBB@TSOP32 [(SA410T)]
 AM29F002NBT AM29F002NBT@TSOP32
 AM29F002NBT@PLCC32 [(SA015A1T)]
 [(SA410T)]
 AM29F002NT AM29F002NT@PLCC32

[(SA015A1T)]	
AM29F002NT@TSOP32 [(SA410T)]	
AM29F002T	
AM29F002T@PLCC32 [(SA015A1T)]	AM29F002T@TSOP32
[(SA410T)]	
AM29F004BB@PLCC32 [(SA015A1T)]	AM29F004BB@TSOP32
[(SA410T)]	
AM29F004BT@PLCC32 [(SA015A1T)]	AM29F004BT@TSOP32
[(SA410T)]	
AM29F010	AM29F010@PLCC32
[(SA015A1T)]	
AM29F010@TSOP32 [(SA410T)]	
AM29F010A	
AM29F010A@PLCC32 [(SA015A1T)]	AM29F010A@TSOP32
[(SA410T)]	
AM29F010B	AM29F010B@PLCC32
[(SA015A1T)]	
AM29F010B@TSOP32 [(SA410T)]	AM29F016@PSOP44
[(SA638)]	
AM29F016@TSOP40 [(SA409T)]	AM29F016@TSOP48 [(SA247-
B005)]	
AM29F016B@PSOP44 [(SA638)]	AM29F016B@TSOP40
[(SA409T)]	
AM29F016B@TSOP48 [(SA247-B005)]	
AM29F016D(REVERSE)@TSOP48 [(SA247-B005)]	
AM29F016D@PSOP44 [(SA638)]	AM29F016D@TSOP40
[(SA409T)]	
AM29F016D@TSOP48 [(SA247-B005)]	AM29F017B@TSOP48 [(SA247-
B005)]	
AM29F017D@TSOP40 [(SA409T)]	AM29F017D@TSOP48 [(SA247-
B005)]	
AM29F032B@PSOP44 [(SA638)]	AM29F032B@TSOP40
[(SA409T)]	
AM29F040	AM29F040@PLCC32
[(SA015A1T)]	
AM29F040@TSOP32 [(SA410T)]	
AM29F040A	
AM29F040A@PLCC32 [(SA015A1T)]	AM29F040A@TSOP32
[(SA410T)]	
AM29F040B	
AM29F040B(Reverse)@TSOP32 [(SA410T)]	
AM29F040B@PLCC32 [(SA015A1T)]	AM29F040B@TSOP32
[(SA410T)]	

AM29F080@PSOP44 [(SA638)] [(SA409T)]	AM29F080@TSOP40
AM29F080B@PSOP44 [(SA638)] [(SA409T)]	AM29F080B@TSOP40
AM29F100BE@PSOP44 [(SA638-B005)] B005]	AM29F100BE@TSOP48 [(SA247- B005)]
AM29F100BS@PSOP44 [(SA638-B005)] B005]	AM29F100BS@TSOP48 [(SA247- B005)]
AM29F100TE@PSOP44 [(SA638-B005)] B005]	AM29F100TE@TSOP48 [(SA247- B005)]
AM29F100TS@PSOP44 [(SA638-B005)] B005]	AM29F100TS@TSOP48 [(SA247- B005)]
AM29F160DB@TSOP48 [(SA247-B005)] B005]	AM29F160DT@TSOP48 [(SA247- B005)]
AM29F200AB@PSOP44 [(SA638-B005)] B005]	AM29F200AB@TSOP48 [(SA247- B005)]
AM29F200AT@PSOP44 [(SA638-B005)] B005]	AM29F200AT@TSOP48 [(SA247- B005)]
AM29F200BB@PSOP44 [(SA638-B005)] B005]	AM29F200BB@TSOP48 [(SA247- B005)]
AM29F200BE@PSOP44 [(SA638-B005)] B005]	AM29F200BE@TSOP48 [(SA247- B005)]
AM29F200BS@PSOP44 [(SA638-B005)] B005]	AM29F200BS@TSOP48 [(SA247- B005)]
AM29F200BT@PSOP44 [(SA638-B005)] B005]	AM29F200BT@TSOP48 [(SA247- B005)]
AM29F200TE@PSOP44 [(SA638-B005)] B005]	AM29F200TE@TSOP48 [(SA247- B005)]
AM29F200TS@PSOP44 [(SA638-B005)] B005]	AM29F200TS@TSOP48 [(SA247- B005)]
AM29F400AB@PSOP44 [(SA638-B005)] B005]	AM29F400AB@TSOP48 [(SA247- B005)]
AM29F400AT@PSOP44 [(SA638-B005)] B005]	AM29F400AT@TSOP48 [(SA247- B005)]
AM29F400BB@PSOP44 [(SA638-B005)] B005]	AM29F400BB@TSOP48 [(SA247- B005)]
AM29F400BBE@PSOP44 [(SA638-B005)]	
AM29F400BBE@TSOP48 [(SA247-B005)]	
AM29F400BBF@PSOP44 [(SA638-B005)]	
AM29F400BBF@TSOP48 [(SA247-B005)]	
AM29F400BBS@PSOP44 [(SA638-B005)]	
AM29F400BBS@TSOP48 [(SA247-B005)]	
AM29F400BE@PSOP44 [(SA638-B005)]	AM29F400BE@TSOP48 [(SA247-

B005)]	
AM29F400BF@PSOP44 [(SA638-B005)]	AM29F400BF@TSOP48 [(SA247-B005)]
AM29F400BS@PSOP44 [(SA638-B005)]	AM29F400BS@TSOP48 [(SA247-B005)]
AM29F400BT@PSOP44 [(SA638-B005)]	AM29F400BT@TSOP48 [(SA247-B005)]
AM29F400BTE@PSOP44 [(SA638-B005)]	
AM29F400BTE@TSOP48 [(SA247-B005)]	
AM29F400BTF@PSOP44 [(SA638-B005)]	
AM29F400BTF@TSOP48 [(SA247-B005)]	
AM29F400BTS@PSOP44 [(SA638-B005)]	
AM29F400BTS@TSOP48 [(SA247-B005)]	
AM29F800B@PSOP44 [(SA638-B005)]	AM29F800B@TSOP48 [(SA247-B005)]
AM29F800BB@PSOP44 [(SA638-B005)]	AM29F800BB@TSOP48 [(SA247-B005)]
AM29F800BBF@PSOP44 [(SA638-B005)]	
AM29F800BBF@TSOP48 [(SA247-B005)]	
AM29F800BF@PSOP44 [(SA638-B005)]	AM29F800BF@TSOP48 [(SA247-B005)]
AM29F800BT@PSOP44 [(SA638-B005)]	AM29F800BT@TSOP48 [(SA247-B005)]
AM29F800BTF@PSOP44 [(SA638-B005)]	
AM29F800BTF@TSOP48 [(SA247-B005)]	
AM29F800T@PSOP44 [(SA638-B005)]	AM29F800T@TSOP48 [(SA247-B005)]
AM29F800TB@PSOP44 [(SA638-B005)]	AM29F800TB@TSOP48 [(SA247-B005)]
AM29F800TF@PSOP44 [(SA638-B005)]	AM29F800TF@TSOP48 [(SA247-B005)]
AM29LL800B@TSOP48 [(SA247-B005)]	
AM29LL800BB@TSOP48 [(SA247-B005)]	
AM29LL800BT@TSOP48 [(SA247-B005)]	
AM29LL800T@TSOP48 [(SA247-B005)]	AM29LV001BB@PLCC32
[(SA015A1T)]	
AM29LV001BB@TSOP32 [(SA410T)]	AM29LV001BT@PLCC32
[(SA015A1T)]	
AM29LV001BT@TSOP32 [(SA410T)]	AM29LV002@TSOP40
[(SA409T)]	
AM29LV002B@TSOP40 [(SA409T)]	AM29LV002BB@TSOP40
[(SA409T)]	
AM29LV002BT@TSOP40 [(SA409T)]	AM29LV004B@PSOP44

[(SA638)]
 AM29LV004B@TSOP40 [(SA409T)] AM29LV004BB@TSOP40
 [(SA409T)]
 AM29LV004BT@TSOP40 [(SA409T)] AM29LV004T@PSOP44
 [(SA638)]
 AM29LV004T@TSOP40 [(SA409T)] AM29LV008B@PSOP44
 [(SA638)]
 AM29LV008B@TSOP40 [(SA409T)] AM29LV008BB@TSOP40
 [(SA409T)]
 AM29LV008BT@TSOP40 [(SA409T)] AM29LV008T@PSOP44
 [(SA638)]
 AM29LV008T@TSOP40 [(SA409T)] AM29LV010B@PLCC32
 [(SA015A1T)]
 AM29LV010B@TSOP32 [(SA410T)] AM29LV017B@TSOP40
 [(SA409T)]
 AM29LV017D@FBGA48 [(SA642B-B026A-Y072F001)]
 AM29LV017D@TSOP40 [(SA409T)] AM29LV020B@PLCC32
 [(SA015A1T)]
 AM29LV020B@TSOP32 [(SA410T)]
 AM29LV033C@FBGA63 [(SA642A-B026A-Y096N001)]
 AM29LV033C@TSOP40 [(SA409T)]
 AM29LV033MU@FBGA48 [(SA642B-B026A-Y072F001)]
 AM29LV033MU@TSOP40 [(SA409T)] AM29LV040B@PLCC32
 [(SA015A1T)]
 AM29LV040B@TSOP32 [(SA410T)] AM29LV040E@PLCC32
 [(SA015A1T)]
 AM29LV040E@TSOP32 [(SA410T)] AM29LV040J@PLCC32
 [(SA015A1T)]
 AM29LV040J@TSOP32 [(SA410T)]
 AM29LV065D@FBGA63 [(SA642C-B026A-Y056F001)]
 AM29LV065D@TSOP48 [(SA247-B005)]
 AM29LV065MU@FBGA63 [(SA642C-B026A-Y056F001)]
 AM29LV065MU@TSOP48 [(SA247-B005)]
 AM29LV080@TSOP40 [(SA409T)] AM29LV081@TSOP40
 [(SA409T)]
 AM29LV081B@TSOP40 [(SA409T)] AM29LV116BB@TSOP40
 [(SA409T)]
 AM29LV116BT@TSOP40 [(SA409T)] AM29LV116DB@TSOP40
 [(SA409T)]
 AM29LV116DT@TSOP40 [(SA409T)]
 AM29LV128MH@FBGA64 [(SA655F-B099A-W064F001Y)]
 AM29LV128MH@TSOP56 [(SA628-B067)]
 AM29LV128ML@FBGA64 [(SA655F-B099A-W064F001Y)]

AM29LV128ML@TSOP56 [(SA628-B067)]
AM29LV160BB@FBGA48 [(SA642B-B026A-Y072F001N)]
AM29LV160BB@PSOP44 [(SA638)]
AM29LV160BB@TSOP48 [(SA247-B005)]
AM29LV160BT@FBGA48 [(SA642B-B026A-Y072F001N)]
AM29LV160BT@PSOP44 [(SA638)]
AM29LV160BT@TSOP48 [(SA247-B005)]
AM29LV160DB(REVERSE)@TSOP48 [(SA247-B005)]
AM29LV160DB@FBGA48 [(SA642B-B026A-Y072F001N)]
AM29LV160DB@PSOP44 [(SA638)]
AM29LV160DB@TSOP48 [(SA247-B005)]
AM29LV160DT(REVERSE)@TSOP48 [(SA247-B005)]
AM29LV160DT@FBGA48 [(SA642B-B026A-Y072F001N)]
AM29LV160DT@PSOP44 [(SA638)]
AM29LV160DT@TSOP48 [(SA247-B005)]
AM29LV160MB@FBGA48 [(SA642B-B026A-Y072F001)]
AM29LV160MB@FBGA64 [(SA655A-B044A-T064N001)]
AM29LV160MB@PSOP44 [(SA638)]
AM29LV160MB@TSOP48 [(SA247-B005)]
AM29LV160MT@FBGA48 [(SA642B-B026A-Y072F001)]
AM29LV160MT@FBGA64 [(SA655A-B044A-T064N001)]
AM29LV160MT@PSOP44 [(SA638)]
AM29LV160MT@TSOP48 [(SA247-B005)]
AM29LV200B@PSOP44 [(SA638-B005)] AM29LV200B@TSOP48 [(SA247-B005)]
AM29LV200BB@PSOP44 [(SA638-B005)]
AM29LV200BB@TSOP48 [(SA247-B005)]
AM29LV200BE@PSOP44 [(SA638-B005)]
AM29LV200BE@TSOP48 [(SA247-B005)]
AM29LV200BF@PSOP44 [(SA638-B005)]
AM29LV200BF@TSOP48 [(SA247-B005)]
AM29LV200BS@PSOP44 [(SA638-B005)]
AM29LV200BS@TSOP48 [(SA247-B005)]
AM29LV200BT@PSOP44 [(SA638-B005)]
AM29LV200BT@TSOP48 [(SA247-B005)]
AM29LV200T@PSOP44 [(SA638-B005)] AM29LV200T@TSOP48 [(SA247-B005)]
AM29LV200TE@PSOP44 [(SA638-B005)]
AM29LV200TE@TSOP48 [(SA247-B005)]
AM29LV200TF@PSOP44 [(SA638-B005)]
AM29LV200TF@TSOP48 [(SA247-B005)]
AM29LV200TS@PSOP44 [(SA638-B005)]
AM29LV200TS@TSOP48 [(SA247-B005)]

AM29LV256MH@FBGA64 [(SA655F-B099A-W064F001Y)]
AM29LV256MH@TSOP56 [(SA628-B067)]
AM29LV256ML@FBGA64 [(SA655F-B099A-W064F001Y)]
AM29LV256ML@TSOP56 [(SA628-B067)]
AM29LV320DB@FBGA48 [(SA642E-B026A-T072F001)]
AM29LV320DB@TSOP48 [(SA247-B005)]
AM29LV320DT@FBGA48 [(SA642E-B026A-T072F001)]
AM29LV320DT@TSOP48 [(SA247-B005)]
AM29LV320FB@TSOP48 [(SA247-B005)]
AM29LV320FT@TSOP48 [(SA247-B005)]
AM29LV320MB@FBGA48 [(SA642F-B026A-T064F001)]
AM29LV320MB@FBGA64 [(SA655A-B044A-T064N001)]
AM29LV320MB@TSOP48 [(SA247-B005)]
AM29LV320MH@FBGA64 [(SA655A-B044A-T064N001)]
AM29LV320MH@TSOP56 [(SA628-B067)]
AM29LV320ML@FBGA64 [(SA655A-B044A-T064N001)]
AM29LV320ML@TSOP56 [(SA628-B067)]
AM29LV320MT@FBGA48 [(SA642F-B026A-T064F001)]
AM29LV320MT@FBGA64 [(SA655A-B044A-T064N001)]
AM29LV320MT@TSOP48 [(SA247-B005)]
AM29LV400B@PSOP44 [(SA638-B005)] AM29LV400B@TSOP48 [(SA247-B005)]
AM29LV400BB@FBGA48 [(SA642G-B026A-T048F001Y)]
AM29LV400BB@PSOP44 [(SA638-B005)]
AM29LV400BB@TSOP48 [(SA247-B005)]
AM29LV400BT@FBGA48 [(SA642G-B026A-T048F001Y)]
AM29LV400BT@PSOP44 [(SA638-B005)]
AM29LV400BT@TSOP48 [(SA247-B005)]
AM29LV400T@PSOP44 [(SA638-B005)] AM29LV400T@TSOP48 [(SA247-B005)]
AM29LV640DH@SSOP56 [(SA629A-B020)]
AM29LV640DL@SSOP56 [(SA629A-B020)]
AM29LV640DU@FBGA63 [(SA642A-B026A-Y096N001)]
AM29LV640DU@FBGA64 [(SA655D-B044A-W064F001)]
AM29LV640GU@FBGA63 [(SA642C-B026A-Y056F001)]
AM29LV640GU@FBGA64 [(SA655D-B044A-W064F001)]
AM29LV640MB@FBGA63 [(SA642C-B026A-Y056F001)]
AM29LV640MB@FBGA64 [(SA655A-B044A-T064N001)]
AM29LV640MB@TSOP48 [(SA247-B005)]
AM29LV640MH@FBGA64 [(SA655A-B044A-T064N001)]
AM29LV640MH@TSOP56 [(SA628-B067)]
AM29LV640ML@FBGA64 [(SA655A-B044A-T064N001)]
AM29LV640ML@TSOP56 [(SA628-B067)]

AM29LV640MT@FBGA63 [(SA642C-B026A-Y056F001)]
AM29LV640MT@FBGA64 [(SA655A-B044A-T064N001)]
AM29LV640MT@TSOP48 [(SA247-B005)]
AM29LV640MU@FBGA63 [(SA642C-B026A-Y056F001)]
AM29LV640MU@FBGA64 [(SA655A-B044A-T064N001)]
AM29LV641DH@TSOP48 [(SA247-B005)]
AM29LV641DHR@TSOP48 [(SA247-B005)]
AM29LV641DL@TSOP48 [(SA247-B005)]
AM29LV641DLR@TSOP48 [(SA247-B005)]
AM29LV641GH@TSOP48 [(SA247-B005)]
AM29LV641GHR@TSOP48 [(SA247-B005)]
AM29LV641GL@TSOP48 [(SA247-B005)]
AM29LV641GLR@TSOP48 [(SA247-B005)]
AM29LV641MH@TSOP48 [(SA247-B005)]
AM29LV641ML@TSOP48 [(SA247-B005)]
AM29LV642G@FBGA64 [(SA655A-B038A-T064N001)]
AM29LV652D@FBGA63 [(SA642M-B026A-W048F001Y)]
AM29LV800B@PSOP44 [(SA638-B005)] AM29LV800B@TSOP48 [(SA247-B005)]
AM29LV800BB@FBGA48 [(SA642N-B026A-W048F001Y)]
AM29LV800BB@PSOP44 [(SA638-B005)]
AM29LV800BB@TSOP48 [(SA247-B005)]
AM29LV800BT@FBGA48 [(SA642N-B026A-W048F001Y)]
AM29LV800BT@PSOP44 [(SA638-B005)]
AM29LV800BT@TSOP48 [(SA247-B005)]
AM29LV800DB(WB)@FBGA48 [(SA642N-B026A-W048F001Y)]
AM29LV800DB(WC)@FBGA48 [(SA642Z-B026A-W048F001Y)]
AM29LV800DB@PSOP44 [(SA638)]
AM29LV800DB@TSOP48 [(SA247-B005)]
AM29LV800DT(WB)@FBGA48 [(SA642N-B026A-W048F001Y)]
AM29LV800DT(WC)@FBGA48 [(SA642Z-B026A-W048F001Y)]
AM29LV800DT@PSOP44 [(SA638)]
AM29LV800DT@TSOP48 [(SA247-B005)]
AM29LV800T@PSOP44 [(SA638-B005)] AM29LV800T@TSOP48 [(SA247-B005)]
AM29PDS322DB@FBGA48 [(SA642E-B026A-T072F001)]
AM29PDS322DT@FBGA48 [(SA642E-B026A-T072F001)]
AM29PL160CB@PSOP44 [(SA638-B005)]
AM29PL160CB@TSOP48 [(SA247-B005)]
AM29PL160CT@PSOP44 [(SA638-B005)]
AM29PL160CT@TSOP48 [(SA247-B005)]
AM29SL160CB@FBGA48 [(SA642B-B026A-Y072F001)]
AM29SL160CB@TSOP48 [(SA247-B005)]

AM29SL160CT@FBGA48 [(SA642B-B026A-Y072F001)]
AM29SL160CT@TSOP48 [(SA247-B005)]
AM29SL400CB@TSOP48 [(SA247-B005)]
AM29SL400CT@TSOP48 [(SA247-B005)]
AM29SL800BB@TSOP48 [(SA247-B005)]
AM29SL800BT@TSOP48 [(SA247-B005)]
AM29SL800CB@TSOP48 [(SA247-B005)]
AM29SL800CT@TSOP48 [(SA247-B005)]
AM29SL800DB@TSOP48 [(SA247-B005)]
AM29SL800DBUF@FBGA48 [(SA691A-B119B-K048F001Y)]
AM29SL800DBVG@FBGA48 [(SA691A-B119B-K048F001Y)]
AM29SL800DBVU@FBGA48 [(SA642Z-B026A-W048F001Y)]
AM29SL800DBWA@FBGA48 [(SA642G-B026A-T048F001Y)]
AM29SL800DBWC@FBGA48 [(SA642R-B026A-W080F001N)]
AM29SL800DT@TSOP48 [(SA247-B005)]
AM29SL800DTUF@FBGA48 [(SA691A-B119B-K048F001Y)]
AM29SL800DTVG@FBGA48 [(SA691A-B119B-K048F001Y)]
AM29SL800DTVU@FBGA48 [(SA642Z-B026A-W048F001Y)]
AM29SL800DTWA@FBGA48 [(SA642G-B026A-T048F001Y)]
AM29SL800DTWC@FBGA48 [(SA642R-B026A-W080F001N)]
AM9716
AM9732
AM9732A
AM9764
AM9764@PLCC32 [(SA015A1T)]
BS128HD8V(AM29BDS128HD)@FBGA80 [(SA642A-B080A-Y096N001)]
BS128HD9V(AM29BDS128HD)@FBGA80 [(SA642A-B080A-Y096N001)]
BS128HE8V(AM29BDS128HE)@FBGA80 [(SA642A-B080A-Y096N001)]
BS128HE9V(AM29BDS128HE)@FBGA80 [(SA642A-B080A-Y096N001)]
BS128HF8V(AM29BDS128HF)@FBGA80 [(SA642A-B080A-Y096N001)]
BS128HF9V(AM29BDS128HF)@FBGA80 [(SA642A-B080A-Y096N001)]
BS640HD8V(AM29BDS640HD)@FBGA64 [(SA642A-B080A-Y096F001)]
BS640HD9V(AM29BDS640HD)@FBGA64 [(SA642A-B080A-Y096F001)]
BS640HE8V(AM29BDS640HE)@FBGA64 [(SA642A-B080A-Y096F001)]
BS640HE9V(AM29BDS640HE)@FBGA64 [(SA642A-B080A-Y096F001)]
BS640HF8V(AM29BDS640HF)@FBGA64 [(SA642A-B080A-Y096F001)]
BS640HF9V(AM29BDS640HF)@FBGA64 [(SA642A-B080A-Y096F001)]
DS42514(AM29DL163DB)@FBGA69 [(SA642B-B032A-Y072F001)]
DS42515(AM29DL164)@FBGA69 [(SA642B-B032A-Y072F001)]
DS42516(AM29DL324)@FBGA73 [(SA642A-B032A-Y096F001)]
DS42546(AM29DL163)@FBGA69 [(SA642B-B032A-Y072F001)]
DS42553(AM29DL323)@FBGA73 [(SA642A-B032A-Y096F001)]
DS42585(AM29DL323D)@FBGA73 [(SA642A-B032A-Y096F001)]

DS42587(AM29DL324D)@FBGA73 [(SA642A-B032A-Y096F001)]
DS42629(AM29DL640G)@VFBGA48 [(SA634A-B005A-Y048F001)]
DS42677(AM29LV128MH/L)@FBGA88 [(SA642A-B058A-Y096N001)]
DS42678(AM29LV320MT)@FBGA67 [(SA642E-B041A-T072F001)]
DS42689(AM29LV320MT)@FBGA64 [(SA655E-B090A-T064F001Y)]
DS42690(AM29LV320MB)@FBGA64 [(SA655E-B090A-T064F001Y)]
DS42695(AM29LV320MT)@FBGA64 [(SA655F-B099A-W064F001Y)]
DS42696(AM29LV320MB)@FBGA64 [(SA655F-B099A-W064F001Y)]
DS42701(AM29LV640MU)@FBGA88 [(SA642W-B116A-W088F001Y)]
DS42725(AM50DL128CH)@FBGA88 [(SA642A-B062A-Y096F001)]
DS42772A(AM29LV640M)@FBGA88 [(SA642W-B116A-W088F001Y)]
M410000000(AM41DL1614DT)@FBGA69 [(SA642A-B032A-Y096F001)]
M410000001(AM41DL1614DB)@FBGA69 [(SA642A-B032A-Y096F001)]
M410000002(AM41DL1614DT)@FBGA69 [(SA642A-B032A-Y096F001)]
M410000003(AM41DL1614DB)@FBGA69 [(SA642A-B032A-Y096F001)]
M410000004(AM41DL1624DT)@FBGA69 [(SA642A-B032A-Y096F001)]
M410000005(AM41DL1624DB)@FBGA69 [(SA642A-B032A-Y096F001)]
M410000006(AM41DL1624DT)@FBGA69 [(SA642A-B032A-Y096F001)]
M410000007(AM41DL1624DB)@FBGA69 [(SA642A-B032A-Y096F001)]
M410000008(AM41DL1634DT)@FBGA69 [(SA642A-B032A-Y096F001)]
M410000009(AM41DL1634DB)@FBGA69 [(SA642A-B032A-Y096F001)]
M41000000A(AM41DL1634DT)@FBGA69 [(SA642A-B032A-Y096F001)]
M41000000B(AM41DL1634DB)@FBGA69 [(SA642A-B032A-Y096F001)]
M41000000C(AM41DL1644DT)@FBGA69 [(SA642A-B032A-Y096F001)]
M41000000D(AM41DL1644DB)@FBGA69 [(SA642A-B032A-Y096F001)]
M41000000E(AM41DL1644DT)@FBGA69 [(SA642A-B032A-Y096F001)]
M41000000F(AM41DL1644DB)@FBGA69 [(SA642A-B032A-Y096F001)]
M41000000G(AM41DL6408G)@FBGA73 [(SA642A-B032A-Y096F001)]
M41000000H(AM41DL6408G)@FBGA73 [(SA642A-B032A-Y096F001)]
M41000001W(AM41DL3224GT)@FBGA73 [(SA642A-B032A-Y096F001)]
M41000001X(AM41DL3224GB)@FBGA73 [(SA642A-B032A-Y096F001)]
M41000001Y(AM41DL3224GT)@FBGA73 [(SA642A-B032A-Y096F001)]
M41000001Z(AM41DL3224GB)@FBGA73 [(SA642A-B032A-Y096F001)]
M410000020(AM41DL3234GT)@FBGA73 [(SA642A-B032A-Y096F001)]
M410000021(AM41DL3234GB)@FBGA73 [(SA642A-B032A-Y096F001)]
M410000022(AM41DL3234GT)@FBGA73 [(SA642A-B032A-Y096F001)]
M410000023(AM41DL3234GB)@FBGA73 [(SA642A-B032A-Y096F001)]
M410000024(AM41DL3244GT)@FBGA73 [(SA642A-B032A-Y096F001)]
M410000025(AM41DL3244GB)@FBGA73 [(SA642A-B032A-Y096F001)]
M410000026(AM41DL3244GT)@FBGA73 [(SA642A-B032A-Y096F001)]
M410000027(AM41DL3244GB)@FBGA73 [(SA642A-B032A-Y096F001)]
M41000002L(AM41DL3228GT)@FBGA73 [(SA642A-B032A-Y096F001)]
M41000002M(AM41DL3228GB)@FBGA73 [(SA642A-B032A-Y096F001)]

M41000002N (AM41DL3228GT)@FBGA73 [(SA642A-B032A-Y096F001)]
M41000002O (AM41DL3228GB)@FBGA73 [(SA642A-B032A-Y096F001)]
M41000002P (AM41DL3238GT)@FBGA73 [(SA642A-B032A-Y096F001)]
M41000002Q (AM41DL3238GB)@FBGA73 [(SA642A-B032A-Y096F001)]
M41000002R (AM41DL3238GT)@FBGA73 [(SA642A-B032A-Y096F001)]
M41000002S (AM41DL3238GB)@FBGA73 [(SA642A-B032A-Y096F001)]
M41000002T (AM41DL3248GT)@FBGA73 [(SA642A-B032A-Y096F001)]
M41000002U (AM41DL3248GB)@FBGA73 [(SA642A-B032A-Y096F001)]
M41000002V (AM41DL3248GT)@FBGA73 [(SA642A-B032A-Y096F001)]
M41000002W (AM41DL3248GB)@FBGA73 [(SA642A-B032A-Y096F001)]
M41000003D (AM41DL3208GT)@FBGA73 [(SA642A-B032A-Y096F001)]
M41000003E (AM41DL3208GB)@FBGA73 [(SA642A-B032A-Y096F001)]
M41000003F (AM41DL3208GT)@FBGA73 [(SA642A-B032A-Y096F001)]
M41000003G (AM41DL3208GB)@FBGA73 [(SA642A-B032A-Y096F001)]
M410000095 (AM41LV3204MT)@FBGA69 [(SA642A-B032A-Y096F001)]
M410000096 (AM41LV3204MB)@FBGA69 [(SA642A-B032A-Y096F001)]
M41000009B (AM41DL6408H)@FBGA73 [(SA642A-B032A-Y096F001)]
M41000009C (AM41DL6408H)@FBGA73 [(SA642A-B032A-Y096F001)]
M41000009D (AM41DL6408H)@FBGA73 [(SA642A-B032A-Y096F001)]
M420000000 (AM42DL640AG)@FBGA73 [(SA642A-B032A-Y096F001)]
M420000001 (AM42DL640AG)@FBGA73 [(SA642A-B032A-Y096F001)]
M420000004 (AM42DL1642DT)@FBGA69 [(SA642A-B032A-Y096F001)]
M420000005 (AM42DL1642DB)@FBGA69 [(SA642A-B032A-Y096F001)]
M420000006 (AM42DL1642DT)@FBGA69 [(SA642A-B032A-Y096F001)]
M420000007 (AM42DL1642DB)@FBGA69 [(SA642A-B032A-Y096F001)]
M42000000I (AM42DL1612DT)@FBGA69 [(SA642A-B032A-Y096F001)]
M42000000J (AM42DL1612DB)@FBGA69 [(SA642A-B032A-Y096F001)]
M42000000K (AM42DL1612DT)@FBGA69 [(SA642A-B032A-Y096F001)]
M42000000L (AM42DL1612DB)@FBGA69 [(SA642A-B032A-Y096F001)]
M42000000M (AM42DL1622DT)@FBGA69 [(SA642A-B032A-Y096F001)]
M42000000N (AM42DL1622DB)@FBGA69 [(SA642A-B032A-Y096F001)]
M42000000O (AM42DL1622DT)@FBGA69 [(SA642A-B032A-Y096F001)]
M42000000P (AM42DL1622DB)@FBGA69 [(SA642A-B032A-Y096F001)]
M42000000Q (AM42DL1632DT)@FBGA69 [(SA642A-B032A-Y096F001)]
M42000000R (AM42DL1632DB)@FBGA69 [(SA642A-B032A-Y096F001)]
M42000000S (AM42DL1632DT)@FBGA69 [(SA642A-B032A-Y096F001)]
M42000000T (AM42DL1632DB)@FBGA69 [(SA642A-B032A-Y096F001)]
M42000000U (AM42DL1642DT)@FBGA69 [(SA642A-B032A-Y096F001)]
M42000000V (AM42DL1642DB)@FBGA69 [(SA642A-B032A-Y096F001)]
M42000000W (AM42DL1642DT)@FBGA69 [(SA642A-B032A-Y096F001)]
M42000000X (AM42DL1642DB)@FBGA69 [(SA642A-B032A-Y096F001)]
M42000001A (AM42DL1614DT)@FBGA69 [(SA642A-B032A-Y096F001)]
M42000001B (AM42DL1614DB)@FBGA69 [(SA642A-B032A-Y096F001)]

M42000001C (AM42DL1614DT)@FBGA69 [(SA642A-B032A-Y096F001)]
M42000001D (AM42DL1614DB)@FBGA69 [(SA642A-B032A-Y096F001)]
M42000001E (AM42DL1624DT)@FBGA69 [(SA642A-B032A-Y096F001)]
M42000001F (AM42DL1624DB)@FBGA69 [(SA642A-B032A-Y096F001)]
M42000001G (AM42DL1624DT)@FBGA69 [(SA642A-B032A-Y096F001)]
M42000001H (AM42DL1624DB)@FBGA69 [(SA642A-B032A-Y096F001)]
M42000001I (AM42DL1634DT)@FBGA69 [(SA642A-B032A-Y096F001)]
M42000001J (AM42DL1634DB)@FBGA69 [(SA642A-B032A-Y096F001)]
M42000001K (AM42DL1634DT)@FBGA69 [(SA642A-B032A-Y096F001)]
M42000001L (AM42DL1634DB)@FBGA69 [(SA642A-B032A-Y096F001)]
M42000001M (AM42DL1644DT)@FBGA69 [(SA642A-B032A-Y096F001)]
M42000001N (AM42DL1644DB)@FBGA69 [(SA642A-B032A-Y096F001)]
M42000001O (AM42DL1644DT)@FBGA69 [(SA642A-B032A-Y096F001)]
M42000001P (AM42DL1644DB)@FBGA69 [(SA642A-B032A-Y096F001)]
M420000022 (AM42DL3224GT)@FBGA73 [(SA642A-B032A-Y096F001)]
M420000023 (AM42DL3224GB)@FBGA73 [(SA642A-B032A-Y096F001)]
M420000024 (AM42DL3224GT)@FBGA73 [(SA642A-B032A-Y096F001)]
M420000025 (AM42DL3224GB)@FBGA73 [(SA642A-B032A-Y096F001)]
M420000026 (AM42DL3234GT)@FBGA73 [(SA642A-B032A-Y096F001)]
M420000027 (AM42DL3234GB)@FBGA73 [(SA642A-B032A-Y096F001)]
M420000028 (AM42DL3234GT)@FBGA73 [(SA642A-B032A-Y096F001)]
M420000029 (AM42DL3234GB)@FBGA73 [(SA642A-B032A-Y096F001)]
M42000002A (AM42DL3244GT)@FBGA73 [(SA642A-B032A-Y096F001)]
M42000002B (AM42DL3244GB)@FBGA73 [(SA642A-B032A-Y096F001)]
M42000002C (AM42DL3244GT)@FBGA73 [(SA642A-B032A-Y096F001)]
M42000002D (AM42DL3244GB)@FBGA73 [(SA642A-B032A-Y096F001)]
M42000002U (AM42DL6404G)@FBGA73 [(SA642A-B032A-Y096F001)]
M42000002V (AM42DL6404G)@FBGA73 [(SA642A-B032A-Y096F001)]
M42000002Y (AM42BDS6408GT)@FBGA93 [(SA642A-B072A-Y096F001)]
M42000002Z (AM42BDS6408GB)@FBGA93 [(SA642A-B072A-Y096F001)]
M420000030 (AM42BDS6408GT)@FBGA93 [(SA642A-B072A-Y096F001)]
M420000031 (AM42BDS6408GB)@FBGA93 [(SA642A-B072A-Y096F001)]
M420000032 (AM42BDS6408GT)@FBGA93 [(SA642A-B072A-Y096F001)]
M420000033 (AM42BDS6408GB)@FBGA93 [(SA642A-B072A-Y096F001)]
M420000034 (AM42BDS6408GT)@FBGA93 [(SA642A-B072A-Y096F001)]
M420000035 (AM42BDS6408GB)@FBGA93 [(SA642A-B072A-Y096F001)]
M42000004Y (AM42BDS640AGT)@FBGA93 [(SA642A-B072A-Y096F001)]
M42000004Z (AM42BDS640AGB)@FBGA93 [(SA642A-B072A-Y096F001)]
M420000050 (AM42BDS640AGT)@FBGA93 [(SA642A-B072A-Y096F001)]
M420000051 (AM42BDS640AGB)@FBGA93 [(SA642A-B072A-Y096F001)]
M420000052 (AM42BDS640AGT)@FBGA93 [(SA642A-B072A-Y096F001)]
M420000053 (AM42BDS640AGB)@FBGA93 [(SA642A-B072A-Y096F001)]
M420000054 (AM42BDS640AGT)@FBGA93 [(SA642A-B072A-Y096F001)]

M420000055 (AM42BDS640AGB)@FBGA93 [(SA642A-B072A-Y096F001)]
M42000005M (AM42DL6402G)@FBGA73 [(SA642A-B032A-Y096F001)]
M42000005N (AM42DL6402G)@FBGA73 [(SA642A-B032A-Y096F001)]
M42000005W (AM42DL3224GT)@FBGA73 [(SA642A-B032A-Y096F001)]
M42000005X (AM42DL3224GB)@FBGA73 [(SA642A-B032A-Y096F001)]
M42000005Y (AM42DL3234GT)@FBGA73 [(SA642A-B032A-Y096F001)]
M42000005Z (AM42DL3234GB)@FBGA73 [(SA642A-B032A-Y096F001)]
M420000060 (AM42DL3244GT)@FBGA73 [(SA642A-B032A-Y096F001)]
M420000061 (AM42DL3244GB)@FBGA73 [(SA642A-B032A-Y096F001)]
M420000070 (AM42BDS6408HE8)@BGA89 [(SA642A-B072A-Y096F001)]
M420000071 (AM42BDS6408HE9)@BGA89 [(SA642A-B072A-Y096F001)]
M420000072 (AM42BDS6408HD8)@BGA89 [(SA642A-B072A-Y096F001)]
M420000073 (AM42BDS6408HD9)@BGA89 [(SA642A-B072A-Y096F001)]
M420000074 (AM42BDS6408HE3)@BGA89 [(SA642A-B072A-Y096F001)]
M420000075 (AM42BDS6408HE4)@BGA89 [(SA642A-B072A-Y096F001)]
M420000076 (AM42BDS6408HD3)@BGA89 [(SA642A-B072A-Y096F001)]
M420000077 (AM42BDS6408HD4)@BGA89 [(SA642A-B072A-Y096F001)]
M420000078 (AM42DL640AH)@FBGA73 [(SA642A-B032A-Y096F001)]
M420000079 (AM42DL640AH)@FBGA73 [(SA642A-B032A-Y096F001)]
M450000000 (AM45DL6408G)@FBGA73 [(SA642A-B032A-Y096F001)]
M450000001 (AM45DL6408G)@FBGA73 [(SA642A-B032A-Y096F001)]
M450000008 (AM45DL3208GT)@FBGA73 [(SA642A-B032A-Y096F001)]
M450000009 (AM45DL3208GB)@FBGA73 [(SA642A-B032A-Y096F001)]
M45000000A (AM45DL3208GT)@FBGA73 [(SA642A-B032A-Y096F001)]
M45000000B (AM45DL3208GB)@FBGA73 [(SA642A-B032A-Y096F001)]
M45000000S (AM45DL3228GT)@FBGA73 [(SA642A-B032A-Y096F001)]
M45000000T (AM45DL3228GB)@FBGA73 [(SA642A-B032A-Y096F001)]
M45000000U (AM45DL3228GT)@FBGA73 [(SA642A-B032A-Y096F001)]
M45000000V (AM45DL3228GB)@FBGA73 [(SA642A-B032A-Y096F001)]
M45000001C (AM45DL3238GT)@FBGA73 [(SA642A-B032A-Y096F001)]
M45000001D (AM45DL3238GB)@FBGA73 [(SA642A-B032A-Y096F001)]
M45000001E (AM45DL3238GT)@FBGA73 [(SA642A-B032A-Y096F001)]
M45000001F (AM45DL3238GB)@FBGA73 [(SA642A-B032A-Y096F001)]
M45000001W (AM45DL3248GT)@FBGA73 [(SA642A-B032A-Y096F001)]
M45000001X (AM45DL3248GB)@FBGA73 [(SA642A-B032A-Y096F001)]
M45000001Y (AM45DL3248GT)@FBGA73 [(SA642A-B032A-Y096F001)]
M45000001Z (AM45DL3248GB)@FBGA73 [(SA642A-B032A-Y096F001)]
M490000000 (AM49DL640BG)@FBGA73 [(SA642A-B032A-Y096F001)]
M490000001 (AM49DL640BG)@FBGA73 [(SA642A-B032A-Y096F001)]
M49000000G (AM49DL320BGT)@FBGA73 [(SA642A-B032A-Y096F001)]
M49000000H (AM49DL320BGT)@FBGA73 [(SA642A-B032A-Y096F001)]
M49000000J (AM49DL322BGT)@FBGA73 [(SA642A-B032A-Y096F001)]
M49000000K (AM49DL322BGT)@FBGA73 [(SA642A-B032A-Y096F001)]

M49000000L (AM49DL322BGB)@FBGA73 [(SA642A-B032A-Y096F001)]
M49000000M (AM49DL322BGB)@FBGA73 [(SA642A-B032A-Y096F001)]
M49000000N (AM49DL323BGT)@FBGA73 [(SA642A-B032A-Y096F001)]
M49000000O (AM49DL323BGT)@FBGA73 [(SA642A-B032A-Y096F001)]
M49000000P (AM49DL323BGB)@FBGA73 [(SA642A-B032A-Y096F001)]
M49000000Q (AM49DL323BGB)@FBGA73 [(SA642A-B032A-Y096F001)]
M49000000R (AM49DL324BGT)@FBGA73 [(SA642A-B032A-Y096F001)]
M49000000S (AM49DL324BGT)@FBGA73 [(SA642A-B032A-Y096F001)]
M49000000T (AM49DL324BGB)@FBGA73 [(SA642A-B032A-Y096F001)]
M49000000U (AM49DL324BGB)@FBGA73 [(SA642A-B032A-Y096F001)]
M49000001A (AM49DL320BGB)@FBGA73 [(SA642A-B032A-Y096F001)]
M49000001B (AM49DL320BGB)@FBGA73 [(SA642A-B032A-Y096F001)]
M49000001Y (AM49PDL640AG)@FBGA73 [(SA642A-B032A-Y096N001)]
M49000001Z (AM49PDL640AG)@FBGA73 [(SA642A-B032A-Y096N001)]
M490000025 (AM49DL640AG)@FBGA73 [(SA642A-B032A-Y096F001)]
M490000026 (AM49DL640AG)@FBGA73 [(SA642A-B032A-Y096F001)]
M490000028 (AM49PDL127BH)@FBGA73 [(SA642A-B039A-Y096F001)]
M490000029 (AM49PDL127BH)@FBGA73 [(SA642A-B039A-Y096F001)]
M49000002I (AM49PDL127AH)@FBGA73 [(SA642A-B039A-Y096F001)]
M49000002J (AM49PDL127AH)@FBGA73 [(SA642A-B039A-Y096F001)]
M49000002T (AM49LV6408MT)@FBGA69 [(SA642A-B032A-Y096F001)]
M49000002U (AM49LV6408MB)@FBGA69 [(SA642A-B032A-Y096F001)]
M49000002V (AM49LV6408MT)@FBGA69 [(SA642A-B032A-Y096F001)]
M49000002X (AM49LV6408MB)@FBGA69 [(SA642A-B032A-Y096F001)]
M490000030 (AM49PDL129BH)@FBGA73 [(SA642A-B039A-Y096F001)]
M490000031 (AM49PDL129BH)@FBGA73 [(SA642A-B039A-Y096F001)]
M490000032 (AM49DL3208GB)@FBGA69 [(SA642A-B032A-Y096F001)]
M490000032 (AM49DL3208GT)@FBGA69 [(SA642A-B032A-Y096F001)]
M490000034 (AM49DL3208GT)@FBGA69 [(SA642A-B032A-Y096F001)]
M490000035 (AM49DL3208GB)@FBGA69 [(SA642A-B032A-Y096F001)]
M49000003A (AM49DL640BH)@FBGA73 [(SA642A-B032A-Y096F001)]
M49000003B (AM49DL640BH)@FBGA73 [(SA642A-B032A-Y096F001)]
M49000003C (AM49DL640BH)@FBGA73 [(SA642A-B032A-Y096F001)]
M49000003D (AM49DL640AH)@FBGA73 [(SA642A-B032A-Y096F001)]
M49000003E (AM49DL640AH)@FBGA73 [(SA642A-B032A-Y096F001)]
M49000003F (AM49DL6408H)@FBGA73 [(SA642A-B032A-Y096F001)]
M49000003G (AM49DL6408H)@FBGA73 [(SA642A-B032A-Y096F001)]
M49000003H (AM49DL6408H)@FBGA73 [(SA642A-B032A-Y096F001)]
M49000003I (AM49DL6408H)@FBGA73 [(SA642A-B032A-Y096F001)]
M49000003J (AM49DL640AH)@FBGA73 [(SA642A-B032A-Y096F001)]
M49000003X (AM49DL6408H)@FBGA73 [(SA642A-B032A-Y096F001)]
M49000003Y (AM49DL6408H)@FBGA73 [(SA642A-B032A-Y096F001)]
M49000003Z (AM49LV6408MT)@FBGA69 [(SA642A-B032A-Y096F001)]

AM27PS191@PLCC28 [(SA008A)]	AM27PS191@PLCC32
[(SA015A1T)]	
AM27PS191@SOIC24 [(SA404)]	
AM27PS191A	
AM27PS191A@PLCC28 [(SA008A)]	AM27PS191A@PLCC32
[(SA015A1T)]	
AM27PS191A@SOIC24 [(SA404)]	
AM27PS291	
AM27PS291@PLCC28 [(SA008A)]	AM27PS291@PLCC32
[(SA015A1T)]	
AM27PS291@SOIC24 [(SA404)]	
AM27PS291A	
AM27PS291A@PLCC28 [(SA008A)]	AM27PS291A@PLCC32
[(SA015A1T)]	
AM27PS291A@SOIC24 [(SA404)]	
AM27PS41	
AM27PS41@PLCC28 [(SA008A)]	AM27PS41@SOIC20
[(SA404)]	
AM27S13	AM27S13@PLCC20
[(SA001A)]	
AM27S13@SOIC16 [(SA404)]	
AM27S13A	
AM27S13A@PLCC20 [(SA001A)]	AM27S13A@SOIC16
[(SA404)]	
AM27S18	
AM27S180	
AM27S180@PLCC28 [(SA008A)]	AM27S180@PLCC32
[(SA015A1T)]	
AM27S180@SOIC24 [(SA404)]	
AM27S180A	
AM27S180A@PLCC28 [(SA008A)]	AM27S180A@PLCC32
[(SA015A1T)]	
AM27S180A@SOIC24 [(SA404)]	
AM27S181	
AM27S181@PLCC28 [(SA008A)]	AM27S181@PLCC32
[(SA015A1T)]	
AM27S181@SOIC24 [(SA404)]	
AM27S181A	
AM27S181A@PLCC28 [(SA008A)]	AM27S181A@PLCC32
[(SA015A1T)]	
AM27S181A@SOIC24 [(SA404)]	
AM27S184	
AM27S184@PLCC28 [(SA008A)]	AM27S184@SOIC18

[(SA404)]	
AM27S185	AM27S185@PLCC28
[(SA008A)]	
AM27S185@SOIC18 [(SA404)]	
AM27S185A	
AM27S185A@PLCC28 [(SA008A)]	AM27S185A@SOIC18
[(SA404)]	
AM27S18@PLCC20 [(SA001A)]	AM27S18@SOIC16
[(SA404)]	
AM27S18A	AM27S18A@PLCC20
[(SA001A)]	
AM27S18A@SOIC16 [(SA404)]	
AM27S19	
AM27S190	AM27S190@PLCC28
[(SA008A)]	
AM27S190@PLCC32 [(SA015A1T)]	AM27S190@SOIC24
[(SA404)]	
AM27S190A	AM27S190A@PLCC28
[(SA008A)]	
AM27S190A@PLCC32 [(SA015A1T)]	AM27S190A@SOIC24
[(SA404)]	
AM27S191	AM27S191@PLCC28
[(SA008A)]	
AM27S191@PLCC32 [(SA015A1T)]	AM27S191@SOIC24
[(SA404)]	
AM27S191A	AM27S191A@PLCC28
[(SA008A)]	
AM27S191A@PLCC32 [(SA015A1T)]	AM27S191A@SOIC24
[(SA404)]	
AM27S191SA	AM27S191SA@PLCC28
[(SA008A)]	
AM27S191SA@PLCC32 [(SA015A1T)]	AM27S191SA@SOIC24
[(SA404)]	
AM27S19@PLCC20 [(SA001A)]	AM27S19@SOIC16
[(SA404)]	
AM27S19A	AM27S19A@PLCC20
[(SA001A)]	
AM27S19A@SOIC16 [(SA404)]	
AM27S19SA	
AM27S19SA@PLCC20 [(SA001A)]	AM27S19SA@SOIC16
[(SA404)]	
AM27S20	AM27S20@PLCC20
[(SA001A)]	

AM27S20@SOIC16 [(SA404)]	
AM27S21	
AM27S21@PLCC20 [(SA001A)]	AM27S21@SOIC16
[(SA404)]	
AM27S21A	AM27S21A@PLCC20
[(SA001A)]	
AM27S21A@SOIC16 [(SA404)]	
AM27S23	
AM27S23@PLCC20 [(SA001A)]	AM27S23@SOIC20
[(SA404)]	
AM27S23A	AM27S23A@PLCC20
[(SA001A)]	
AM27S23A@SOIC20 [(SA404)]	
AM27S25	
AM27S25@PLCC28 [(SA008A)]	AM27S25@PLCC32
[(SA015A1T)]	
AM27S25@SOIC24 [(SA404)]	
AM27S25A	
AM27S25A@PLCC28 [(SA008A)]	AM27S25A@PLCC32
[(SA015A1T)]	
AM27S25A@SOIC24 [(SA404)]	
AM27S25SA	
AM27S25SA@PLCC28 [(SA008A)]	AM27S25SA@PLCC32
[(SA015A1T)]	
AM27S25SA@SOIC24 [(SA404)]	
AM27S27	
AM27S27@SOIC24 [(SA404)]	
AM27S27A	
AM27S27A@SOIC24 [(SA404)]	
AM27S280	
AM27S280@PLCC28 [(SA008A)]	AM27S280@PLCC32
[(SA015A1T)]	
AM27S280@SOIC24 [(SA404)]	
AM27S281	
AM27S281@PLCC28 [(SA008A)]	AM27S281@PLCC32
[(SA015A1T)]	
AM27S281@SOIC24 [(SA404)]	
AM27S281A	
AM27S281A@PLCC28 [(SA008A)]	AM27S281A@PLCC32
[(SA015A1T)]	
AM27S281A@SOIC24 [(SA404)]	
AM27S29	
AM27S291	AM27S291@PLCC28

[(SA008A)]	
AM27S291@PLCC32 [(SA015A1T)]	AM27S291@SOIC24
[(SA404)]	
AM27S291A	AM27S291A@PLCC28
[(SA008A)]	
AM27S291A@PLCC32 [(SA015A1T)]	AM27S291A@SOIC24
[(SA404)]	
AM27S291SA	AM27S291SA@PLCC28
[(SA008A)]	
AM27S291SA@PLCC32 [(SA015A1T)]	AM27S291SA@SOIC24
[(SA404)]	
AM27S29@PLCC20 [(SA001A)]	AM27S29@SOIC20
[(SA404)]	
AM27S29A	AM27S29A@PLCC20
[(SA001A)]	
AM27S29A@SOIC20 [(SA404)]	
AM27S29SA	
AM27S29SA@PLCC20 [(SA001A)]	AM27S29SA@SOIC20
[(SA404)]	
AM27S31	AM27S31@PLCC28
[(SA008A)]	
AM27S31@PLCC32 [(SA015A1T)]	AM27S31@SOIC24
[(SA404)]	
AM27S31A	AM27S31A@PLCC28
[(SA008A)]	
AM27S31A@PLCC32 [(SA015A1T)]	AM27S31A@SOIC24
[(SA404)]	
AM27S33	AM27S33@PLCC20
[(SA001A)]	
AM27S33@SOIC18 [(SA404)]	
AM27S33A	
AM27S33A@PLCC20 [(SA001A)]	AM27S33A@SOIC18
[(SA404)]	
AM27S35	AM27S35@PLCC28
[(SA008A)]	
AM27S35@PLCC32 [(SA015A1T)]	AM27S35@SOIC24
[(SA404)]	
AM27S35A	AM27S35A@PLCC28
[(SA008A)]	
AM27S35A@PLCC32 [(SA015A1T)]	AM27S35A@SOIC24
[(SA404)]	
AM27S37	AM27S37@PLCC28
[(SA008A)]	

AM27S37@PLCC32 [(SA015A1T)]	AM27S37@SOIC24
[(SA404)]	
AM27S37A	AM27S37A@PLCC28
[(SA008A)]	
AM27S37A@PLCC32 [(SA015A1T)]	AM27S37A@SOIC24
[(SA404)]	
AM27S41	AM27S41@PLCC28
[(SA008A)]	
AM27S41@SOIC20 [(SA404)]	
AM27S41A	
AM27S41A@PLCC28 [(SA008A)]	AM27S41A@SOIC20
[(SA404)]	
AM27S43	AM27S43@PLCC28
[(SA008A)]	
AM27S43@PLCC32 [(SA015A1T)]	AM27S43@SOIC24
[(SA404)]	
AM27S43A	AM27S43A@PLCC28
[(SA008A)]	
AM27S43A@PLCC32 [(SA015A1T)]	AM27S43A@SOIC24
[(SA404)]	
AM27S45	AM27S45@PLCC28
[(SA008A)]	
AM27S45@PLCC32 [(SA015A1T)]	AM27S45@SOIC24
[(SA404)]	
AM27S45A	AM27S45A@PLCC28
[(SA008A)]	
AM27S45A@PLCC32 [(SA015A1T)]	AM27S45A@SOIC24
[(SA404)]	
AM27S45SA	AM27S45SA@PLCC28
[(SA008A)]	
AM27S45SA@PLCC32 [(SA015A1T)]	AM27S45SA@SOIC24
[(SA404)]	
AM27S47	AM27S47@PLCC28
[(SA008A)]	
AM27S47@PLCC32 [(SA015A1T)]	AM27S47@SOIC24
[(SA404)]	
AM27S47A	AM27S47A@PLCC28
[(SA008A)]	
AM27S47A@PLCC32 [(SA015A1T)]	AM27S47A@SOIC24
[(SA404)]	
AM27S47SA	AM27S47SA@PLCC28
[(SA008A)]	
AM27S47SA@PLCC32 [(SA015A1T)]	AM27S47SA@SOIC24

[(SA404)]	
AM27S49	AM27S49@PLCC28
[(SA008A)]	
AM27S49@PLCC32 [(SA015A1T)]	AM27S49@SOIC24
[(SA404)]	
AM27S49A	AM27S49A@PLCC28
[(SA008A)]	
AM27S49A@PLCC32 [(SA015A1T)]	AM27S49A@SOIC24
[(SA404)]	
AM27S49SA	AM27S49SA@PLCC28
[(SA008A)]	
AM27S49SA@PLCC32 [(SA015A1T)]	AM27S49SA@SOIC24
[(SA404)]	

PLD

AMPAL22V10	AMPAL22V10@PLCC28
[(SA008A)]	
AMPAL22V10@SOIC24 [(SA404)]	
AMPAL22V10A	
AMPAL22V10A@PLCC28 [(SA008A)]	AMPAL22V10A@SOIC24
[(SA404)]	
AMPAL23S8	AMPAL23S8@SOIC20
[(SA404)]	
M4-128/64@PQFP100 [(PEP+S427)]	M4-128/64@TQFP100 [(PEP
+S604)]	
M4-128N/64@PLCC84 [(PEP+S416T)]	M4A3-128/64@PQFP100 [(PEP
+S427)]	
M4A3-128/64@TQFP100 [(PEP+S604)]	
M4A3-128N/64@PLCC84 [(PEP+S416T)]	
M4A3-32/32@PLCC44 [(SA244)]	M4A3-32/32@TQFP44
[(SA245A)]	
M4A3-32/32@TQFP48 [(SA248)]	M4A3-64/32@PLCC44
[(SA244)]	
M4A3-64/32@TQFP44 [(SA245A)]	M4A3-64/32@TQFP48
[(SA248)]	
M4A3-64/64@TQFP100 [(PEP+S604)]	M4A3-96/48@TQFP100 [(PEP
+S604)]	
M4A5-128/64@PQFP100 [(PEP+S427)]	M4A5-128/64@TQFP100 [(PEP
+S604)]	
M4A5-128N/64@PLCC84 [(PEP+S416T)]	
M4A5-32/32@PLCC44 [(SA244)]	M4A5-32/32@TQFP44

[(SA245A)]	
M4A5-32/32@TQFP48 [(SA248)]	M4A5-64/32@PLCC44
[(SA244)]	
M4A5-64/32@TQFP44 [(SA245A)]	M4A5-64/32@TQFP48
[(SA248)]	
M4A5-96/48@TQFP100 [(PEP+S604)]	M4LV-128/64@PQFP100 [(PEP
+S427)]	
M4LV-128/64@TQFP100 [(PEP+S604)]	
M4LV-128N/64@PLCC84 [(PEP+S416T)]	
MACH110@PLCC44 [(SA244)]	MACH111@PLCC44
[(SA244)]	
MACH120@PLCC68 [(PEP+S414T)]	MACH130@PLCC84 [(PEP
+S416T)]	
MACH131/1@PLCC84 [(PEP+S416T)]	MACH131@PLCC84 [(PEP
+S416T)]	
MACH131SP@PQFP100 [(PEP+S427)]	MACH131SP@TQFP100 [(PEP
+S604)]	
MACH210@PLCC44 [(SA244)]	MACH210@TQFP44
[(SA245A)]	
MACH210A@PLCC44 [(SA244)]	MACH210A@TQFP44
[(SA245A)]	
MACH210AQ@PLCC44 [(SA244)]	MACH210AQ@TQFP44
[(SA245A)]	
MACH211@PLCC44 [(SA244)]	MACH211@TQFP44
[(SA245A)]	
MACH211SP@PLCC44 [(SA244)]	MACH211SP@TQFP44
[(SA245A)]	
MACH220@PLCC68 [(PEP+S414T)]	MACH221@PLCC68 [(PEP
+S414T)]	
MACH231SP@PLCC84 [(PEP+S416T)]	MACH231SP@PQFP100 [(PEP
+S427)]	
MACH231SP@TQFP100 [(PEP+S604)]	MACH435@PLCC84 [(PEP
+S416T)]	
MACH436@PLCC84 [(PEP+S416T)]	MACH446@PQFP100 [(PEP
+S427)]	
MACH446@TQFP100 [(PEP+S604)]	MACHLV210@PLCC44
[(SA244)]	
MACHLV436@PLCC84 [(PEP+S416T)]	MACHLV446@PQFP100 [(PEP
+S427)]	
MACHLV446@TQFP100 [(PEP+S604)]	PAL16L8-
4	
PAL16L8-4@PLCC20 [(SA001A)]	PAL16L8-4@SOIC20
[(SA404)]	

PAL16L8-5 [(SA001A)]	PAL16L8-5@PLCC20
PAL16L8-5@SOIC20 [(SA404)] 7	PAL16L8-
PAL16L8-7@PLCC20 [(SA001A)] [(SA404)]	PAL16L8-7@SOIC20
PAL16L8-H10 [(SA001A)]	PAL16L8-H10@PLCC20
PAL16L8-H10@SOIC20 [(SA404)]	
PAL16L8A PAL16L8A@PLCC20 [(SA001A)] 4	PAL16R4-
PAL16R4-4@PLCC20 [(SA001A)] [(SA404)]	PAL16R4-4@SOIC20
PAL16R4-5 [(SA001A)]	PAL16R4-5@PLCC20
PAL16R4-5@SOIC20 [(SA404)] 7	PAL16R4-
PAL16R4-7@PLCC20 [(SA001A)] [(SA404)]	PAL16R4-7@SOIC20
PAL16R4-H10 [(SA001A)]	PAL16R4-H10@PLCC20
PAL16R4-H10@SOIC20 [(SA404)] 4	PAL16R6-
PAL16R6-4@PLCC20 [(SA001A)] [(SA404)]	PAL16R6-4@SOIC20
PAL16R6-5 [(SA001A)]	PAL16R6-5@PLCC20
PAL16R6-5@SOIC20 [(SA404)] 7	PAL16R6-
PAL16R6-7@PLCC20 [(SA001A)] [(SA404)]	PAL16R6-7@SOIC20
PAL16R6-H10 [(SA001A)]	PAL16R6-H10@PLCC20
PAL16R6-H10@SOIC20 [(SA404)] 4	PAL16R8-
PAL16R8-4@PLCC20 [(SA001A)] [(SA404)]	PAL16R8-4@SOIC20
PAL16R8-5 [(SA001A)]	PAL16R8-5@PLCC20
PAL16R8-5@SOIC20 [(SA404)] 7	PAL16R8-
PAL16R8-7@PLCC20 [(SA001A)]	PAL16R8-7@SOIC20

[(SA404)]	
PAL16R8-H10	PAL16R8-H10@PLCC20
[(SA001A)]	
PAL16R8-H10@SOIC20 [(SA404)]	PAL20L8-
10/2	
PAL20L8-10/2@PLCC28 [(SA008A)]	PAL20L8-10/2@SOIC24
[(SA404)]	
PAL20L8-5	PAL20L8-5@PLCC28
[(SA008A)]	
PAL20L8-5@SOIC24 [(SA404)]	PAL20L8-
7	
PAL20L8-7@PLCC28 [(SA008A)]	PAL20L8-7@SOIC24
[(SA404)]	
PAL20R4-10/2	PAL20R4-10/2@PLCC28
[(SA008A)]	
PAL20R4-10/2@SOIC24 [(SA404)]	PAL20R4-
5	
PAL20R4-5@PLCC28 [(SA008A)]	PAL20R4-5@SOIC24
[(SA404)]	
PAL20R4-7	PAL20R4-7@PLCC28
[(SA008A)]	
PAL20R4-7@SOIC24 [(SA404)]	PAL20R6-
10/2	
PAL20R6-10/2@PLCC28 [(SA008A)]	PAL20R6-10/2@SOIC24
[(SA404)]	
PAL20R6-5	PAL20R6-5@PLCC28
[(SA008A)]	
PAL20R6-5@SOIC24 [(SA404)]	PAL20R6-
7	
PAL20R6-7@PLCC28 [(SA008A)]	PAL20R6-7@SOIC24
[(SA404)]	
PAL20R8-10/2	PAL20R8-10/2@PLCC28
[(SA008A)]	
PAL20R8-10/2@SOIC24 [(SA404)]	PAL20R8-
5	
PAL20R8-5@PLCC28 [(SA008A)]	PAL20R8-5@SOIC24
[(SA404)]	
PAL20R8-7	PAL20R8-7@PLCC28
[(SA008A)]	
PAL20R8-7@SOIC24 [(SA404)]	
PAL20RA10	
PAL22V10	PAL22V10@PLCC28
[(SA008A)]	

PAL22V10@SOIC24 [(SA404)]	
PAL22V10A	
PAL22V10A@PLCC28 [(SA008A)]	PAL22V10A@SOIC24
[(SA404)]	
PAL29M16H	
PALC16L8Q	
PALC16L8Q@PLCC20 [(SA001A)]	
PALC16L8Z	
PALC16L8Z@PLCC20 [(SA001A)]	
PALC16R4Q	
PALC16R4Q@PLCC20 [(SA001A)]	
PALC16R4Z	
PALC16R4Z@PLCC20 [(SA001A)]	
PALC16R6Q	
PALC16R6Q@PLCC20 [(SA001A)]	
PALC16R6Z	
PALC16R6Z@PLCC20 [(SA001A)]	
PALC16R8Q	
PALC16R8Q@PLCC20 [(SA001A)]	
PALC16R8Z	
PALC16R8Z@PLCC20 [(SA001A)]	
PALCE16V8H	
PALCE16V8H@PLCC20 [(SA001A)]	PALCE16V8H@SOIC20
[(SA404)]	
PALCE16V8Q	PALCE16V8Q@PLCC20
[(SA001A)]	
PALCE16V8Q@SOIC20 [(SA404)]	
PALCE16V8Z	
PALCE16V8Z@PLCC20 [(SA001A)]	PALCE16V8Z@SOIC20
[(SA404)]	
PALCE20RA10	PALCE20RA10@PLCC28
[(SA008A)]	
PALCE20RA10@SOIC24 [(SA404)]	
PALCE20RA10H	
PALCE20RA10H@PLCC28 [(SA008A)]	PALCE20RA10H@SOIC24
[(SA404)]	
PALCE20RA10Q	PALCE20RA10Q@PLCC28
[(SA008A)]	
PALCE20RA10Q@SOIC24 [(SA404)]	
PALCE20V8H	
PALCE20V8H@PLCC28 [(SA008A)]	PALCE20V8H@SOIC24
[(SA404)]	
PALCE20V8Q	PALCE20V8Q@PLCC28

[(SA008A)]	
PALCE20V8Q@SOIC24 [(SA404)]	
PALCE22V10H	
PALCE22V10H@PLCC28 [(SA008A)]	PALCE22V10H@SOIC24
[(SA404)]	
PALCE22V10Q	
[(SA008A)]	PALCE22V10Q@PLCC28
PALCE22V10Q@SOIC24 [(SA404)]	
PALCE22V10Z	
PALCE22V10Z@PLCC28 [(SA008A)]	PALCE22V10Z@SOIC24
[(SA404)]	
PALCE26V12H-15	
[(SA008A)]	PALCE26V12H-15@PLCC28
PALCE26V12H-15@SOIC28 [(SA404)]	
20	PALCE26V12H-
PALCE26V12H-20@PLCC28 [(SA008A)]	PALCE26V12H-20@SOIC28
[(SA404)]	
PALCE26V12H-25	
[(SA008A)]	PALCE26V12H-25@PLCC28
PALCE26V12H-25@SOIC28 [(SA404)]	
PALCE26V12H/4	
PALCE26V12H/4@PLCC28 [(SA008A)]	PALCE26V12H/4@SOIC28
[(SA404)]	
PALCE29M16H	
[(SA008A)]	PALCE29M16H@PLCC28
PALCE29M16H@SOIC24 [(SA404)]	
PALCE29MA16H	
PALCE29MA16H@PLCC28 [(SA008A)]	PALCE29MA16H@SOIC24
[(SA404)]	
PALCE610	
[(SA008A)]	PALCE610@PLCC28
PALCE610@SOIC24 [(SA404)]	
PALCE610H	
PALCE610H@PLCC28 [(SA008A)]	PALCE610H@SOIC24
[(SA404)]	
PALCE630H	
[(SA008A)]	PALCE630H-P28
PALCE630H@SOIC24 [(SA404)]	
PALLV16V8	
PALLV16V8@PLCC20 [(SA001A)]	PALLV16V8@SOIC20
[(SA404)]	
PALLV16V8Z	
[(SA001A)]	PALLV16V8Z@PLCC20

PALLV16V8Z@SOIC20 [(SA404)]

MICROCONTROLLER

AM8751H

AM8753H

AM87C51

[(SA244)]

AM87C51@TQFP44 [(SA245A)]

AM87C521

AM87C521@PLCC44 [(SA244)]

[(SA245A)]

AM87C541

[(SA244)]

AM87C541@TQFP44 [(SA245A)]

AM87C51@PLCC44

AM87C521@TQFP44

AM87C541@PLCC44

AMIC

E (E) PROM / FRAM / NVRAM

A25L16P@QFN8 [(SA683)]

HEADER01]

A25L16P@SOP16 [(SA404)]

A25L16P@SOP16 (ISP) [ISP-HEADER01]

A25L16P@SOP8 [(SA023A)]

HEADER01]

A25L40P@QFN8 [(SA683)]

[(SA404)]

A25L40P@SOP8 [(SA602A)]

[(SA683)]

A25L80P@SOP16 [(SA404)]

[(SA023A)]

A27020

[(SA015A1T)]

A27020@TSOP32 [(SA410T)]

A27020L

A27020L@PLCC32 [(SA015A1T)]

[(SA410T)]

A275308

[(SA015A1T)]

A276308

A25L16P@QFN8 (ISP) [ISP-

A25L16P@SOP8 (ISP) [ISP-

A25L40P@SOP16

A25L80P@QFN8

A25L80P@SOP8

A27020@PLCC32

A27020L@TSOP32

A275308@PLCC32

A276308

(E)	
A276308(E)@PLCC32 [(SA015A1T)]	A276308(E)@SOIC28
[(SA404)]	
A276308@PLCC32 [(SA015A1T)]	A276308@SOIC28
[(SA404)]	
A276308A	A276308A
(L)	
A276308A(L)@PLCC32 [(SA015A1T)]	A276308A(L)@SOIC28
[(SA404)]	
A276308A@PLCC32 [(SA015A1T)]	A276308A@SOIC28
[(SA404)]	
A277308	A277308@PLCC32
[(SA015A1T)]	
A277308A	A277308A@PLCC32
[(SA015A1T)]	
A278308	A278308@PLCC32
[(SA015A1T)]	
A278308A	A278308A
(L)	
A278308A(L)@PLCC32 [(SA015A1T)]	A278308A@PLCC32
[(SA015A1T)]	
A279308	A279308@PLCC32
[(SA015A1T)]	
A290011T	A290011T@PLCC32
[(SA015A1T)]	
A290011T@TSOP32 [(SA410T)]	
A290011U	
A290011U@PLCC32 [(SA015A1T)]	A290011U@TSOP32
[(SA410T)]	
A29001T	A29001T@PLCC32
[(SA015A1T)]	
A29001T@TSOP32 [(SA410T)]	
A29001U	
A29001U@PLCC32 [(SA015A1T)]	A29001U@TSOP32
[(SA410T)]	
A290021T	A290021T@PLCC32
[(SA015A1T)]	
A290021T@TSOP32 [(SA410T)]	
A290021U	
A290021U@PLCC32 [(SA015A1T)]	A290021U@TSOP32
[(SA410T)]	
A29002T	A29002T@PLCC32
[(SA015A1T)]	

A29002T@TSOP32 [(SA410T)]	
A29002U	
A29002U@PLCC32 [(SA015A1T)]	A29002U@TSOP32
[(SA410T)]	
A29010	A29010@PLCC32
[(SA015A1T)]	
A29010@TSOP32 [(SA410T)]	
A29040	
A29040@PLCC32 [(SA015A1T)]	A29040@TSOP32
[(SA410T)]	
A29040A	A29040A@PLCC32
[(SA015A1T)]	
A29040A@TSOP32 [(SA410T)]	
A29040B	
A29040B@PLCC32 [(SA015A1T)]	A29040B@TSOP32
[(SA410T)]	
A29400TM@PSOP44 [(SA638)]	A29400TV@TSOP48 [(SA247-
B005)]	
A29400UM@PSOP44 [(SA638)]	A29400UV@TSOP48 [(SA247-
B005)]	
A29512	A29512@PLCC32
[(SA015A1T)]	
A29512@TSOP32 [(SA410T)]	
A29512A	
A29512A@PLCC32 [(SA015A1T)]	A29512A@TSOP32
[(SA410T)]	
A29800TM@PSOP44 [(SA638)]	A29800TV@TSOP48 [(SA247-
B005)]	
A29800UM@PSOP44 [(SA638)]	A29800UV@TSOP48 [(SA247-
B005)]	
A29DL162TG@FBGA48 [(SA642B-B026A-Y072F001)]	
A29DL162TV@TSOP48 [(SA247-B005)]	
A29DL162UG@FBGA48 [(SA642B-B026A-Y072F001)]	
A29DL162UV@TSOP48 [(SA247-B005)]	
A29DL163TG@FBGA48 [(SA642B-B026A-Y072F001)]	
A29DL163TV@TSOP48 [(SA247-B005)]	
A29DL163UG@FBGA48 [(SA642B-B026A-Y072F001)]	
A29DL163UV@TSOP48 [(SA247-B005)]	
A29DL164TG@FBGA48 [(SA642B-B026A-Y072F001)]	
A29DL164TV@TSOP48 [(SA247-B005)]	
A29DL164UG@FBGA48 [(SA642B-B026A-Y072F001)]	
A29DL164UV@TSOP48 [(SA247-B005)]	
A29DL320FTV@TSOP48 [(SA247-B005)]	

A29DL320FUV@TSOP48 [(SA247-B005)]
 A29DL323TG@FBGA63 [(SA642A-B026A-Y096F001)]
 A29DL323TV@TSOP48 [(SA247-B005)]
 A29DL323UG@FBGA63 [(SA642A-B026A-Y096F001)]
 A29DL323UV@TSOP48 [(SA247-B005)]
 A29DL324TG@FBGA63 [(SA642A-B026A-Y096F001)]
 A29DL324TV@TSOP48 [(SA247-B005)]
 A29DL324UG@FBGA63 [(SA642A-B026A-Y096F001)]
 A29DL324UV@TSOP48 [(SA247-B005)] A29L004T@PLCC32
 [(SA015A1T)]
 A29L004T@TSOP32 [(SA410T)] A29L004T@TSOP40
 [(SA409T)]
 A29L004T@VSOP32 [(SA620)] A29L004U@PLCC32
 [(SA015A1T)]
 A29L004U@TSOP32 [(SA410T)] A29L004U@TSOP40
 [(SA409T)]
 A29L004U@VSOP32 [(SA620)] A29L008T@TSOP40
 [(SA409T)]
 A29L008U@TSOP40 [(SA409T)]
 A29L040
 A29L040@PLCC32 [(SA015A1T)] A29L040@TSOP32
 [(SA410T)]
 A29L040@VSOP32 [(SA620)]
 A29L160ATG@FBGA48 [(SA642G-B026A-T048F001Y)]
 A29L160ATM@PSOP44 [(SA638)] A29L160ATV@TSOP48 [(SA247-
 B005)]
 A29L160AUG@FBGA48 [(SA642G-B026A-T048F001Y)]
 A29L160AUM@PSOP44 [(SA638)] A29L160AUV@TSOP48 [(SA247-
 B005)]
 A29L160BTG@FBGA48 [(SA642G-B026A-T048F001Y)]
 A29L160BTGB@FBGA48 [(SA642G-B026A-T048F001Y)]
 A29L160BTM@PSOP44 [(SA638)] A29L160BTV@TSOP48 [(SA247-
 B005)]
 A29L160BUG@FBGA48 [(SA642G-B026A-T048F001Y)]
 A29L160BUGB@FBGA48 [(SA642G-B026A-T048F001Y)]
 A29L160BUM@PSOP44 [(SA638)] A29L160BUV@TSOP48 [(SA247-
 B005)]
 A29L160HTG@FBGA48 [(SA642B-B026A-Y072F001)]
 A29L160HTV@TSOP48 [(SA247-B005)]
 A29L160HUG@FBGA48 [(SA642B-B026A-Y072F001)]
 A29L160HUV@TSOP48 [(SA247-B005)]
 A29L160TG@FBGA48 [(SA642B-B026A-Y072F001)]
 A29L160TM@PSOP44 [(SA638)] A29L160TV@TSOP48 [(SA247-

B005)]
 A29L160UG@FBGA48 [(SA642B-B026A-Y072F001)]
 A29L160UM@PSOP44 [(SA638)] A29L160UV@TSOP48 [(SA247-
 B005)]
 A29L320ATG@FBGA48 [(SA642G-B026A-T048F001Y)]
 A29L320ATV@TSOP48 [(SA247-B005)]
 A29L320AUG@FBGA48 [(SA642G-B026A-T048F001Y)]
 A29L320AUV@TSOP48 [(SA247-B005)]
 A29L400ATG@FBGA48 [(SA642G-B026A-T048F001Y)]
 A29L400ATM@PSOP44 [(SA638)] A29L400ATV@TSOP48 [(SA247-
 B005)]
 A29L400AUG@FBGA48 [(SA642G-B026A-T048F001Y)]
 A29L400AUM@PSOP44 [(SA638)] A29L400AUV@TSOP48 [(SA247-
 B005)]
 A29L400TG@FBGA48 [(SA642B-B026A-Y072F001)]
 A29L400TM@PSOP44 [(SA638)] A29L400TV@TSOP48 [(SA247-
 B005)]
 A29L400UG@FBGA48 [(SA642B-B026A-Y072F001)]
 A29L400UM@PSOP44 [(SA638)] A29L400UV@TSOP48 [(SA247-
 B005)]
 A29L800ATG@FBGA48 [(SA642G-B026A-T048F001Y)]
 A29L800ATM@PSOP44 [(SA638)] A29L800ATV@TSOP48 [(SA247-
 B005)]
 A29L800AUG@FBGA48 [(SA642G-B026A-T048F001Y)]
 A29L800AUM@PSOP44 [(SA638)] A29L800AUV@TSOP48 [(SA247-
 B005)]
 A29L800HTG@FBGA48 [(SA642B-B026A-Y072F001)]
 A29L800HTM@PSOP44 [(SA638)] A29L800HTV@TSOP48 [(SA247-
 B005)]
 A29L800HUG@FBGA48 [(SA642B-B026A-Y072F001)]
 A29L800HUM@PSOP44 [(SA638)] A29L800HUV@TSOP48 [(SA247-
 B005)]
 A29L800TG@FBGA48 [(SA642B-B026A-Y072F001)]
 A29L800TM@PSOP44 [(SA638)] A29L800TV@TSOP48 [(SA247-
 B005)]
 A29L800UG@FBGA48 [(SA642B-B026A-Y072F001)]
 A29L800UM@PSOP44 [(SA638)] A29L800UV@TSOP48 [(SA247-
 B005)]
 A49LF004@PLCC32 [(SA015A1T)] A49LF004@VSOP32
 [(SA620)]
 A49LF004M@PLCC32 [(SA015A1T)] A49LF004M@VSOP32
 [(SA620)]
 A49LF040ATL@PLCC32 [(SA015A1T)] A49LF040ATL@VSOP32

[(SA620)]	
A49LF040TL@PLCC32 [(SA015A1T)]	A49LF040TX@VSOP32
[(SA620)]	
A50FW040@PLCC32 [(SA015A1T)]	A50FW040@VSOP32
[(SA620)]	
A50FW040M@PLCC32 [(SA015A1T)]	A50FW040M@VSOP32
[(SA620)]	
A50LPW040@PLCC32 [(SA015A1T)]	A50LPW040@TSOP32
[(SA410T)]	
A617308	A617308@TSOP32
[(SA410T)]	
A61L5308	A61L5308@TSOP28
[(SA430T)]	
A623308 (M)	A623308 (R)@TSOP28
[(SA430T)]	
A623308 (V)@TSOP28 [(SA430T)]	A625308
(M)	
A625308 (R)@TSOP28 [(SA430T)]	A625308 (V)@TSOP28
[(SA430T)]	
A62L256	A62L256
(M)	
A62L256 (R)@TSOP28 [(SA430T)]	A62L256 (V)@TSOP28
[(SA430T)]	
A62S6308 (M)	A62S6308 (X)@TSOP32
[(SA410T)]	
A62S7308A (M)	A62S7308A (X)@TSOP32
[(SA410T)]	
A62S8308A (M)	A62S8308A (X)@TSOP32
[(SA410T)]	
A62W5308 (M)	A62W5308 (R)@TSOP28
[(SA430T)]	
A62W5308 (V)@TSOP28 [(SA430T)]	
A81L801TG@FBGA69 [(SA642A-B078A-Y096F001Y)]	
A81L801UG@FBGA69 [(SA642A-B078A-Y096F001Y)]	
A82DL1622TG@FBGA69 [(SA642A-B032A-Y096F001Y)]	
A82DL1622UG@FBGA69 [(SA642A-B032A-Y096F001Y)]	
A82DL1624TG@FBGA69 [(SA642A-B032A-Y096F001Y)]	
A82DL1624UG@FBGA69 [(SA642A-B032A-Y096F001Y)]	
A82DL1632TG@FBGA69 [(SA642A-B032A-Y096F001Y)]	
A82DL1632UG@FBGA69 [(SA642A-B032A-Y096F001Y)]	
A82DL1634TG@FBGA69 [(SA642A-B032A-Y096F001Y)]	
A82DL1634UG@FBGA69 [(SA642A-B032A-Y096F001Y)]	
A82DL1642TG@FBGA69 [(SA642A-B032A-Y096F001Y)]	

A82DL1642UG@FBGA69 [(SA642A-B032A-Y096F001Y)]
A82DL1644TG@FBGA69 [(SA642A-B032A-Y096F001Y)]
A82DL1644UG@FBGA69 [(SA642A-B032A-Y096F001Y)]

ANACHIP

E (E) PROM / FRAM / NVRAM

27CX010	27CX010@PLCC32
[(SA015A1T)]	
27CX010@TSOP32 [(SA410T)]	
27CX161	
27CX162	
27CX256	
27CX321	
27CX322	
27CX641	
27CX642	
93C46	93C46@SOIC8
[(SA602A)]	
93C46A	93C46A@SOIC8
[(SA602A)]	
93C56A	93C56A@SOIC8
[(SA602A)]	
93C66A	93C66A@SOIC8
[(SA602A)]	
93CX46	93CX46@SOIC8
[(SA602A)]	
93CX56	93CX56@SOIC8
[(SA602A)]	
93CX66	93CX66@SOIC8
[(SA602A)]	
AM24LC02	AM24LC02@SOIC8
[(SA602A)]	
AM24LC02@TSSOP8 [(SA026)]	
AM24LC04	
AM24LC04@SOIC8 [(SA602A)]	AM24LC04@TSSOP8
[(SA026)]	
AM24LC08	AM24LC08@SOIC8
[(SA602A)]	
AM24LC08@TSSOP8 [(SA026)]	
AM24LC16	

AM24LC16@SOIC8 [(SA602A)]	AM24LC16@TSSOP8
[(SA026)]	
AM24LC21	AM24LC21@SOIC8
[(SA602A)]	
AM24LC21@TSSOP8 [(SA026)]	
AM24LC21B	
AM24LC21B@SOIC8 [(SA602A)]	AM24LC21B@TSSOP8
[(SA026)]	
AM93LC46(08bit)	AM93LC46(08bit)@SOIC8
[(SA602A)]	
AM93LC46(08bit)@TSOP8 [(SA026)]	AM93LC46
(16bit)	
AM93LC46(16bit)@SOIC8 [(SA602A)]	AM93LC46(16bit)@TSOP8
[(SA026)]	
AM93LC56(08bit)	AM93LC56(08bit)@SOIC8
[(SA602A)]	
AM93LC56(08bit)@TSOP8 [(SA026)]	AM93LC56
(16bit)	
AM93LC56(16bit)@SOIC8 [(SA602A)]	AM93LC56(16bit)@TSOP8
[(SA026)]	
AM93LC66(08bit)	AM93LC66(08bit)@SOIC8
[(SA602A)]	
AM93LC66(08bit)@TSOP8 [(SA026)]	AM93LC66
(16bit)	
AM93LC66(16bit)@SOIC8 [(SA602A)]	AM93LC66(16bit)@TSOP8
[(SA026)]	
AM93LC86(08bit)	AM93LC86(08bit)@SOIC8
[(SA602A)]	
AM93LC86(08bit)@TSOP8 [(SA026)]	AM93LC86
(16bit)	
AM93LC86(16bit)@SOIC8 [(SA602A)]	AM93LC86(16bit)@TSOP8
[(SA026)]	

PLD

PA7024	PA7024(J)@PLCC28
[(SA008A)]	
PA7024(JN)@PLCC28 [(SA008A)]	PA7024@SOIC24
[(SA404)]	
PA7128	PA7128@PLCC28
[(SA008A)]	
PA7128@SOIC28 [(SA404)]	

PA7140	
PA7140@PLCC44 [(SA244)]	PA7140@TQFP44
[(SA245A)]	
PA7536	PA7536@PLCC28
[(SA008A)]	
PA7536@SOIC28 [(SA404)]	
PA7540	
PA7540(J)@PLCC28 [(SA008A)]	PA7540(JN)@PLCC28
[(SA008A)]	
PA7572	PA7572@PLCC44
[(SA244)]	
PA7572@TQFP44 [(SA245A)]	
PEEL16CV8	
PEEL16CV8@PLCC20 [(SA001A)]	PEEL16CV8@SOIC20
[(SA404)]	
PEEL16CV8@TSOP20 [(SA026)]	
PEEL18CV8	
PEEL18CV8@PLCC20 [(SA001A)]	PEEL18CV8@SOIC20
[(SA404)]	
PEEL18CV8@TSOP20 [(SA026)]	
PEEL18CV8Z	
PEEL18CV8Z@PLCC20 [(SA001A)]	PEEL18CV8Z@SOIC20
[(SA404)]	
PEEL18CV8Z@TSOP20 [(SA026)]	
PEEL18LV8Z	
PEEL18LV8Z@PLCC20 [(SA001A)]	PEEL18LV8Z@SOIC20
[(SA404)]	
PEEL18LV8Z@TSOP20 [(SA026)]	
PEEL22CV10A	
PEEL22CV10A+	PEEL22CV10A+
+	
PEEL22CV10A++@PLCC28 [(SA008A)]	PEEL22CV10A++@SOIC24
[(SA404)]	
PEEL22CV10A++@TSOP24 [(SA026)]	PEEL22CV10A+@PLCC28
[(SA008A)]	
PEEL22CV10A+@SOIC24 [(SA404)]	PEEL22CV10A+@TSOP24
[(SA026)]	
PEEL22CV10A@PLCC28 [(SA008A)]	PEEL22CV10A@SOIC24
[(SA404)]	
PEEL22CV10A@TSOP24 [(SA026)]	
PEEL22CV10AZ	
PEEL22CV10AZ+	PEEL22CV10AZ+
+	

PEEL22CV10AZ++@PLCC28 [(SA008A)] [(SA404)]	PEEL22CV10AZ++@SOIC24
PEEL22CV10AZ++@TSOP24 [(SA026)] [(SA008A)]	PEEL22CV10AZ+@PLCC28
PEEL22CV10AZ+@SOIC24 [(SA404)] [(SA026)]	PEEL22CV10AZ+@TSOP24
PEEL22CV10AZ@PLCC28 [(SA008A)] [(SA404)]	PEEL22CV10AZ@SOIC24
PEEL22CV10AZ@TSOP24 [(SA026)]	
PEEL22CV8	
PEEL22CV8@PLCC24 [(SA008A)] [(SA404)]	PEEL22CV8@SOIC24
PEEL22LV10AZ	PEEL22LV10AZ
+	
PEEL22LV10AZ++ [(SA008A)]	PEEL22LV10AZ++@PLCC28
PEEL22LV10AZ++@SOIC24 [(SA404)] [(SA026)]	PEEL22LV10AZ++@TSOP24
PEEL22LV10AZ+@PLCC28 [(SA008A)] [(SA404)]	PEEL22LV10AZ+@SOIC24
PEEL22LV10AZ+@TSOP24 [(SA026)] [(SA008A)]	PEEL22LV10AZ@PLCC28
PEEL22LV10AZ@SOIC24 [(SA404)] [(SA026)]	PEEL22LV10AZ@TSOP24

ANALOG

MICROCONTROLLER

ADUC812BS@LFCSP56 [(PEP+S706)] [+S662)]	ADUC812BS@MQFP52 [(PEP
ADUC816BS@LFCSP56 [(PEP+S706)] [+S662)]	ADUC816BS@MQFP52 [(PEP
ADUC824BS@LFCSP56 [(PEP+S706)] [+S662)]	ADUC824BS@MQFP52 [(PEP

APLUS FLASH

E(E) PROM/FRAM/NVRAM

AF24BC01 [(SA602A)]	AF24BC01@SOIC8
AF24BC01@TSSOP8 [(SA026)]	
AF24BC02	
AF24BC02@SOIC8 [(SA602A)]	AF24BC02@TSSOP8
[(SA026)]	
AF24BC04 [(SA602A)]	AF24BC04@SOIC8
AF24BC04@TSSOP8 [(SA026)]	
AF24BC08	
AF24BC08@SOIC8 [(SA602A)]	AF24BC08@TSSOP8
[(SA026)]	
AF24BC16 [(SA602A)]	AF24BC16@SOIC8
AF24BC16@TSSOP8 [(SA026)]	
AF24C128	
AF24C128@SOIC8 [(SA602A)]	AF24C128@TSOP8
[(SA026)]	
AF24C256 [(SA602A)]	AF24C256@SOIC8
AF24C256@TSOP8 [(SA026)]	
AF24C32	
AF24C32@SOIC8 [(SA602A)]	AF24C32@TSOP8
[(SA026)]	
AF24C64 [(SA602A)]	AF24C64@SOIC8
AF24C64@TSOP8 [(SA026)]	AF93BC46
(08bit)	
AF93BC46(08bit)@SOIC8 [(SA602A)]	AF93BC46(08bit)@TSOP8
[(SA026)]	
AF93BC46(16bit) [(SA602A)]	AF93BC46(16bit)@SOIC8
AF93BC46(16bit)@TSOP8 [(SA026)]	AF93BC56
(08bit)	
AF93BC56(08bit)@SOIC8 [(SA602A)]	AF93BC56(08bit)@TSOP8
[(SA026)]	
AF93BC56(16bit) [(SA602A)]	AF93BC56(16bit)@SOIC8
AF93BC56(16bit)@TSOP8 [(SA026)]	AF93BC66
(08bit)	
AF93BC66(08bit)@SOIC8 [(SA602A)]	AF93BC66(08bit)@TSOP8
[(SA026)]	
AF93BC66(16bit)	AF93BC66(16bit)@SOIC8

[(SA602A)] AF93BC66(16bit)@TSOP8 [(SA026)] (08bit)	AF93BC86
AF93BC86(08bit)@SOIC8 [(SA602A)] [(SA026)]	AF93BC86(08bit)@TSOP8
AF93BC86(16bit) [(SA602A)]	AF93BC86(16bit)@SOIC8
AF93BC86(16bit)@TSOP8 [(SA026)] (08bit)	AF93C46
AF93C46(08bit)@SOIC8 [(SA602A)] [(SA026)]	AF93C46(08bit)@TSOP8
AF93C46(16bit) [(SA602A)]	AF93C46(16bit)@SOIC8
AF93C46(16bit)@TSOP8 [(SA026)] (08bit)	AF93C56
AF93C56(08bit)@SOIC8 [(SA602A)] [(SA026)]	AF93C56(08bit)@TSOP8
AF93C56(16bit) [(SA602A)]	AF93C56(16bit)@SOIC8
AF93C56(16bit)@TSOP8 [(SA026)] (08bit)	AF93C66
AF93C66(08bit)@SOIC8 [(SA602A)] [(SA026)]	AF93C66(08bit)@TSOP8
AF93C66(16bit) [(SA602A)]	AF93C66(16bit)@SOIC8
AF93C66(16bit)@TSOP8 [(SA026)] (08bit)	AF93C86
AF93C86(08bit)@SOIC8 [(SA602A)] [(SA026)]	AF93C86(08bit)@TSOP8
AF93C86(16bit) [(SA602A)]	AF93C86(16bit)@SOIC8
AF93C86(16bit)@TSOP8 [(SA026)]	

ARTSCHIP

E (E) PROM/FRAM/NVRAM

24AA02 [(SA666)]	24AA02@MSOP8
24AA02@SOIC8 [(SA602A)] [(SA698)]	24AA02@SOT5
24AA02@TSSOP8 [(SA026)]	

24LC01A	
24LC01A@SOIC8 [(SA602A)]	24LC01A@SOT5
[(SA698)]	
24LC01A@TSSOP8 [(SA026)]	
24LC02A	
24LC02A@SOIC8 [(SA602A)]	24LC02A@SOT5
[(SA698)]	
24LC02A@TSSOP8 [(SA026)]	
24LC02B	
24LC02B@MSOP8 [(SA666)]	24LC02B@SOIC8
[(SA602A)]	
24LC02B@SOT5 [(SA698)]	24LC02B@TSSOP8
[(SA026)]	
24LC04A	24LC04A@SOIC8
[(SA602A)]	
24LC04A@SOT5 [(SA698)]	24LC04A@TSSOP8
[(SA026)]	
24LC04B	24LC04B@MSOP8
[(SA666)]	
24LC04B@SOIC8 [(SA602A)]	24LC04B@SOT5
[(SA698)]	
24LC04B@TSSOP8 [(SA026)]	
24LC08A	
24LC08A@SOIC8 [(SA602A)]	24LC08A@SOT5
[(SA698)]	
24LC08A@TSSOP8 [(SA026)]	
24LC08B	
24LC08B@MSOP8 [(SA666)]	24LC08B@SOIC8
[(SA602A)]	
24LC08B@SOT5 [(SA698)]	24LC08B@TSSOP8
[(SA026)]	
24LC16A	24LC16A@SOIC8
[(SA602A)]	
24LC16A@SOT5 [(SA698)]	24LC16A@TSSOP8
[(SA026)]	
24LC32	24LC32@SOIC14
[(SA026)]	
24LC32@SOIC8 [(SA602A)]	24LC32@TSSOP8
[(SA026)]	
24LC64	24LC64@SOIC14
[(SA026)]	
24LC64@SOIC8 [(SA602A)]	24LC64@TSSOP8
[(SA026)]	

ASAHI KASEI(AKM)**E (E) PROM / FRAM / NVRAM**

AK27CX161	
AK27CX162	
AK27CX321	
AK27CX322	
AK27CX641	
AK27CX642	
AK6002A(F)@SOP8 [(SA602A)]	AK6002A(V)@TSSOP8
[(SA026)]	
AK6003A(V)@TSSOP8 [(SA026)]	AK6004A(F)@SOP8
[(SA602A)]	
AK6004A(M)@SSOP8 [(SA605A)]	AK6008A(F)@SOP8
[(SA602A)]	
AK6010A(F)@SOP8 [(SA602A)]	AK6012A(F)@SOP8
[(SA602A)]	
AK6416A(M)@SSOP8 [(SA026)]	AK6416C(F)@SOP8
[(SA602A)]	
AK6420A(F)@SOP8 [(SA602A)]	AK6420A(M)@SSOP8
[(SA605A)]	
AK6420B(H)@MSOP8 [(SA666)]	AK6440A(F)@SOP8
[(SA602A)]	
AK6440A(M)@SSOP8 [(SA605A)]	AK6440B(H)@MSOP8
[(SA666)]	
AK6480A(F)@SOP8 [(SA602A)]	AK6480A(M)@SSOP8
[(SA605A)]	
AK6480B(H)@MSOP8 [(SA666)]	AK6480C(F)@SOP8
[(SA602A)]	
AK6480C(H)@MSOP8 [(SA666)]	AK6480C(L)
@SON8	
AK6480C(M)@SSOP8 [(SA605A)]	AK6481C(H)@MSOP8
[(SA666)]	
AK6481C(M)@SSOP8 [(SA605A)]	AK6508C(T)@MSOP8
[(SA666)]	
AK6508C(U)@USON8	AK6510C(L)
@SONW8	
AK6510C(M)@SSOP8 [(SA026)]	AK6512C(L)
@SONW8	
AK6512C(M)@SSOP8 [(SA026)]	AK6514C(F)@SOP8

[(SA602A)]	
AK6514C(N)@QFN20 [(SA692)]	AK6516C(F)@SOP8
[(SA602A)]	
AK93C10A(F)@SOP8 [(SA602A)]	AK93C41A(V)@TSSOP8
[(SA026)]	
AK93C45	AK93C45(F)@SOP8
[(SA602A)]	
AK93C45A(F)@SOP8 [(SA602A)]	AK93C45A(NF)@SOP8
[(SA602A)]	
AK93C45A(V)@TSSOP8 [(SA026)]	AK93C45B(H)@MSOP8
[(SA666)]	
AK93C45B(L)@SON8	AK93C45C(T)@MSOP8
[(SA666)]	
AK93C45C(U)@USON8	
AK93C45L	
AK93C45L(F)@SOP8 [(SA602A)]	
AK93C46	
AK93C46(F)@SOP8 [(SA602A)]	AK93C46A(F)@SOP8
[(SA602A)]	
AK93C46A(NF)@SOP8 [(SA602A)]	AK93C46A(V)@TSSOP8
[(SA026)]	
AK93C46B(H)@MSOP8 [(SA666)]	AK93C46B(L)
@SON8	
AK93C46C(T)@MSOP8 [(SA666)]	AK93C46C(U)
@USON8	
AK93C46L	AK93C46L(F)@SOP8
[(SA602A)]	
AK93C51A(V)@TSSOP8 [(SA026)]	
AK93C55	
AK93C55(F)@SOP8 [(SA602A)]	AK93C55A(F)@SOP8
[(SA602A)]	
AK93C55A(NF)@SOP8 [(SA602A)]	AK93C55A(V)@TSSOP8
[(SA026)]	
AK93C55B(H)@MSOP8 [(SA666)]	AK93C55B(L)
@SON8	
AK93C55C(T)@MSOP8 [(SA666)]	AK93C55C(U)
@USON8	
AK93C55L	AK93C55L(F)@SOP8
[(SA602A)]	
AK93C56	AK93C56(F)@SOP8
[(SA602A)]	
AK93C56A(F)@SOP8 [(SA602A)]	AK93C56A(NF)@SOP8
[(SA602A)]	

AK93C56A(V)@TSSOP8 [(SA026)]
[(SA666)]
AK93C56B(L)@SON8
[(SA666)]
AK93C56C(U)@USON8
AK93C56L
AK93C56L(F)@SOP8 [(SA602A)]
[(SA026)]
AK93C65
[(SA602A)]
AK93C65A(F)@SOP8 [(SA602A)]
[(SA602A)]
AK93C65A(V)@TSSOP8 [(SA026)]
[(SA666)]
AK93C65B(L)@SON8
[(SA666)]
AK93C65C(U)@USON8
AK93C65L
AK93C65L(F)@SOP8 [(SA602A)]
AK93C66
AK93C66(F)@SOP8 [(SA602A)]
[(SA602A)]
AK93C66A(NF)@SOP8 [(SA602A)]
[(SA026)]
AK93C66B(H)@MSOP8 [(SA666)]
@SON8
AK93C66C(T)@MSOP8 [(SA666)]
@USON8
AK93C66L
[(SA602A)]
AK93C75
[(SA602A)]
AK93C75A(F)@SOP8 [(SA602A)]
[(SA602A)]
AK93C75A(V)@TSSOP8 [(SA026)]
[(SA666)]
AK93C75L
[(SA602A)]
AK93C85
[(SA602A)]
AK93C85L
[(SA602A)]
AK93C95A(F)@SOP8 [(SA602A)]

AK93C56B(H)@MSOP8
AK93C56C(T)@MSOP8
AK93C61A(V)@TSSOP8
AK93C65(F)@SOP8
AK93C65A(NF)@SOP8
AK93C65B(H)@MSOP8
AK93C65C(T)@MSOP8
AK93C66A(F)@SOP8
AK93C66A(V)@TSSOP8
AK93C66B(L)
AK93C66C(U)
AK93C66L(F)@SOP8
AK93C75(F)@SOP8
AK93C75A(NF)@SOP8
AK93C75B(H)@MSOP8
AK93C75L(F)@SOP8
AK93C85(F)@SOP8
AK93C85L(F)@SOP8
AK9822(M)@SSOP8

[(SA026)]
AK9824(M)@SSOP8 [(SA026)]

ASD

E (E) PROM / FRAM / NVRAM

AE29F1008
AE29F2008

ASI

E (E) PROM / FRAM / NVRAM

AS58C1001
[(SA015A1T)]
AS58C1001@SSOP32 [(SA438T)]

AS58C1001@PLCC32

ASP

MICROCONTROLLER

AP827C51
[(SA244)]
AP827C52
[(SA244)]
AP827C54
[(SA244)]
AP827C58
[(SA244)]

AP827C51@PLCC44
AP827C52@PLCC44
AP827C54@PLCC44
AP827C58@PLCC44

ATC

E (E) PROM / FRAM / NVRAM

ATC24C02
[(SA602A)]
ATC24C02@TSSOP8 [(SA026)]

ATC24C02@SOIC8

ATC24C04	
ATC24C04@SOIC8 [(SA602A)]	ATC24C04@TSSOP8
[(SA026)]	
ATC24C08	ATC24C08@SOIC8
[(SA602A)]	
ATC24C08@TSSOP8 [(SA026)]	
ATC24C16	
ATC24C16@SOIC8 [(SA602A)]	ATC24C16@TSSOP8
[(SA026)]	
ATC24LC02	ATC24LC02@SOIC8
[(SA602A)]	
ATC24LC02@TSSOP8 [(SA026)]	
ATC24LC02A	
ATC24LC02A@SOIC8 [(SA602A)]	ATC24LC02A@TSSOP8
[(SA026)]	
ATC24LC04	ATC24LC04@SOIC8
[(SA602A)]	
ATC24LC04@TSSOP8 [(SA026)]	
ATC24LC08	
ATC24LC08@SOIC8 [(SA602A)]	ATC24LC08@TSSOP8
[(SA026)]	
ATC24LC16	ATC24LC16@SOIC8
[(SA602A)]	
ATC24LC16@TSSOP8 [(SA026)]	ATC93C46
(08bit)	
ATC93C46(08bit)@SOIC8 [(SA602A)]	ATC93C46
(16bit)	
ATC93C46(16bit)@SOIC8 [(SA602A)]	
ATC93C46R(08bit)@SOIC8 [(SA602A)]	
ATC93C46R(16bit)@SOIC8 [(SA602A)]	
ATC93C56(08bit)	ATC93C56(08bit)@SOIC8
[(SA602A)]	
ATC93C56(16bit)	ATC93C56(16bit)@SOIC8
[(SA602A)]	
ATC93C56R(08bit)@SOIC8 [(SA602A)]	
ATC93C56R(16bit)@SOIC8 [(SA602A)]	
ATC93C66(08bit)	ATC93C66(08bit)@SOIC8
[(SA602A)]	
ATC93C66(16bit)	ATC93C66(16bit)@SOIC8
[(SA602A)]	
ATC93C66R(08bit)@SOIC8 [(SA602A)]	
ATC93C66R(16bit)@SOIC8 [(SA602A)]	
ATC93LC46(08bit)	

ATC93LC46(08bit)@SOIC8 [(SA602A)]
ATC93LC46(16bit)
ATC93LC46(16bit)@SOIC8 [(SA602A)]
ATC93LC46R(08bit)@SOIC8 [(SA602A)]
ATC93LC46R(16bit)@SOIC8 [(SA602A)]
ATC93LC56(08bit)
ATC93LC56(08bit)@SOIC8 [(SA602A)]
ATC93LC56(16bit)
ATC93LC56(16bit)@SOIC8 [(SA602A)]
ATC93LC56R(08bit)@SOIC8 [(SA602A)]
ATC93LC56R(16bit)@SOIC8 [(SA602A)]
ATC93LC66(08bit)
ATC93LC66(08bit)@SOIC8 [(SA602A)]
ATC93LC66(16bit)
ATC93LC66(16bit)@SOIC8 [(SA602A)]
ATC93LC66R(08bit)@SOIC8 [(SA602A)]
ATC93LC66R(16bit)@SOIC8 [(SA602A)]

ATMEL

E (E) PROM/FRAM/NVRAM

AT17C002@PLCC20 [(SA001A)] [(SA244)]	AT17C002@PLCC44
AT17C002@SOIC20 [(SA404)] [(SA404)]	AT17C002@SOIC20
AT17C002@TQFP44 [(SA245A)] [(SA245A)]	AT17C002@TQFP44
AT17C002A@PLCC20 [(SA001A)] [(SA663)]	AT17C002A@TQFP32
AT17C010 [(SA001A)]	AT17C010@PLCC20
AT17C010A [(SA001A)]	AT17C010A@PLCC20
AT17C040@PLCC44 [(SA244)] [(SA245A)]	AT17C040@TQFP44
AT17C128 [(SA001A)]	AT17C128@PLCC20
AT17C128@SOIC20 [(SA404)] [(SA602A)]	AT17C128@SOIC8
AT17C128A@PLCC20 [(SA001A)]	
AT17C256	

AT17C256@PLCC20 [(SA001A)]	AT17C256@SOIC20
[(SA404)]	
AT17C256@SOIC8 [(SA602A)]	AT17C256A@PLCC20
[(SA001A)]	
AT17C512	AT17C512@PLCC20
[(SA001A)]	
AT17C512A	AT17C512A@PLCC20
[(SA001A)]	
AT17C65	AT17C65@PLCC20
[(SA001A)]	
AT17C65@SOIC20 [(SA404)]	AT17C65@SOIC8
[(SA602A)]	
AT17C65A@PLCC20 [(SA001A)]	AT17F040@PLCC20
[(SA001A)]	
AT17F040@PLCC20(Virtex Pinout) [(SA001A)]	
AT17F040A@PLCC20 [(SA001A)]	AT17F080@PLCC20
[(SA001A)]	
AT17F080@PLCC44 [(SA244)]	AT17F080@TQFP44
[(SA245A)]	
AT17F080A@PLCC20 [(SA001A)]	AT17LV002@PLCC20
[(SA001A)]	
AT17LV002@PLCC44 [(SA244)]	AT17LV002@SOIC20
[(SA404)]	
AT17LV002@TQFP44 [(SA245A)]	AT17LV002A@PLCC20
[(SA001A)]	
AT17LV002A@TQFP32 [(SA663)]	
AT17LV010	
AT17LV010@PLCC20 [(SA001A)]	
AT17LV010A	
AT17LV010A@PLCC20 [(SA001A)]	AT17LV040@PLCC44
[(SA244)]	
AT17LV040@TQFP44 [(SA245A)]	
AT17LV128	
AT17LV128@PLCC20 [(SA001A)]	AT17LV128@SOIC20
[(SA404)]	
AT17LV128@SOIC8 [(SA602A)]	AT17LV128A@PLCC20
[(SA001A)]	
AT17LV256	AT17LV256@PLCC20
[(SA001A)]	
AT17LV256@SOIC20 [(SA404)]	AT17LV256@SOIC8
[(SA602A)]	
AT17LV256A@PLCC20 [(SA001A)]	
AT17LV512	

AT17LV512@PLCC20 [(SA001A)]	
AT17LV512A	
AT17LV512A@PLCC20 [(SA001A)]	
AT17LV65	
AT17LV65@PLCC20 [(SA001A)]	AT17LV65@SOIC20
[(SA404)]	
AT17LV65@SOIC8 [(SA602A)]	AT17LV65A@PLCC20
[(SA001A)]	
AT17N010	AT17N010@SOIC20
[(SA404)]	
AT17N040@TQFP44 [(SA245A)]	
AT17N256	
AT17N256@SOIC20 [(SA404)]	AT17N256@SOIC8
[(SA602A)]	
AT17N512	AT17N512@SOIC20
[(SA404)]	
AT24C01	AT24C01@MSOP8
[(SA666)]	
AT24C01@SOIC8 [(SA602A)]	AT24C01@TSSOP8
[(SA026)]	
AT24C01A	AT24C01A@MAP8
[(SA724)]	
AT24C01A@SOIC8 [(SA602A)]	AT24C01A@SOT23-5
[(SA698)]	
AT24C01A@TSSOP8 [(SA026)]	
AT24C02	
AT24C02@SOIC8 [(SA602A)]	AT24C02@TSSOP8
[(SA026)]	
AT24C02A	AT24C02A@SOIC8
[(SA602A)]	
AT24C02A@TSSOP8 [(SA026)]	
AT24C02B	
AT24C02B@MAP8 [(SA724)]	AT24C02B@SOIC8
[(SA602A)]	
AT24C02B@SOT23 [(SA698)]	AT24C02B@TSSOP8
[(SA026)]	
AT24C02B@dBGA2	
AT24C04	
AT24C04@MAP8 [(SA724)]	AT24C04@SOIC8
[(SA602A)]	
AT24C04@SOT23-5 [(SA698)]	AT24C04@TSSOP8
[(SA026)]	
AT24C04A	AT24C04A@MAP8

[(SA724)]	
AT24C04A@SOIC8 [(SA602A)]	AT24C04A@TSSOP8
[(SA026)]	
AT24C08	AT24C08@MAP8
[(SA724)]	
AT24C08@SOIC8 [(SA602A)]	AT24C08@TSSOP8
[(SA026)]	
AT24C08A	AT24C08A@MAP8
[(SA724)]	
AT24C08A@SOIC8 [(SA602A)]	AT24C08A@TSSOP8
[(SA026)]	
AT24C1024	AT24C1024@LAP8
[(SA724)]	
AT24C1024@SAP8 [(SA684)]	AT24C1024@SOIC8
[(SA023A)]	
AT24C11	AT24C11@SOIC8
[(SA602A)]	
AT24C11@TSSOP8 [(SA026)]	
AT24C128	
AT24C128@MAP8 [(SA724)]	AT24C128@SAP8
[(SA683)]	
AT24C128@SOIC8 [(SA602A)]	AT24C128@TSSOP8
[(SA026)]	
AT24C16	
AT24C164	
AT24C164@SOIC8 [(SA602A)]	AT24C16@SOIC8
[(SA602A)]	
AT24C16@TSSOP8 [(SA026)]	
AT24C16A	
AT24C16A@MAP8 [(SA724)]	AT24C16A@SOIC8
[(SA602A)]	
AT24C16A@TSSOP8 [(SA026)]	
AT24C21	
AT24C21@SOIC8 [(SA602A)]	
AT24C256	
AT24C256@MAP8 [(SA724)]	AT24C256@SAP8
[(SA683)]	
AT24C256@SOIC8 [(SA602A)]	
AT24C256B	
AT24C256B@MAP8 [(SA724)]	AT24C256B@SOIC8
[(SA602A)]	
AT24C256B@TSSOP8 [(SA026)]	
AT24C32	

AT24C32@SOIC8 [(SA602A)]	AT24C32@TSSOP8
[(SA026)]	
AT24C32A	AT24C32A@MAP8
[(SA724)]	
AT24C32A@SOIC8 [(SA602A)]	AT24C32A@TSSOP8
[(SA026)]	
AT24C512	AT24C512@LAP8
[(SA684)]	
AT24C512@SAP8 [(SA683)]	AT24C512@SOIC8
[(SA602A)]	
AT24C512@TSSOP8 [(SA026)]	
AT24C512B	
AT24C512B@LAP8 [(SA684)]	AT24C512B@SAP8
[(SA683)]	
AT24C512B@SOIC8 [(SA602A)]	AT24C512B@TSSOP8
[(SA026)]	
AT24C64	AT24C64@SOIC8
[(SA602A)]	
AT24C64@TSSOP8 [(SA026)]	
AT24C64A	
AT24C64A@MAP8 [(SA724)]	AT24C64A@SOIC8
[(SA602A)]	
AT24C64A@TSSOP8 [(SA026)]	
AT24C64B	
AT24C64B@SOIC8 [(SA602A)]	AT24C64B@TSSOP8
[(SA026)]	
AT24CS128	AT24CS128@SOIC8
[(SA602A)]	
AT24HC02B	AT24HC02B@SOIC8
[(SA602A)]	
AT24HC02B@TSSOP8 [(SA026)]	AT24RF08BN@SOIC8
[(SA602A)]	
AT24RF08BT@TSSOP14 [(SA026)]	AT24RF08CN@SOIC8
[(SA602A)]	
AT24RF08CT@TSSOP14 [(SA026)]	
AT25010	
AT25010@SOIC8 [(SA602A)]	
AT25010A	
AT25010A@SOIC8 [(SA602A)]	AT25010A@TSSOP8
[(SA026)]	
AT25020	AT25020@SOIC8
[(SA602A)]	
AT25020A	AT25020A@SOIC8

[(SA602A)]
AT25020A@TSSOP8 [(SA026)]
AT25040
AT25040@SOIC8 [(SA602A)]
AT25040A
AT25040A@SOIC8 [(SA602A)]
AT25080
AT25080@SOIC8 [(SA602A)] AT25080@TSSOP14
[(SA026)]
AT25080@TSSOP20 [(SA026)]
AT25080A
AT25080A@SOIC8 [(SA602A)] AT25080A@TSSOP14
[(SA026)]
AT25128 AT25128@SOIC16
[(SA602)]
AT25128@SOIC8 [(SA602A)] AT25128@TSSOP14
[(SA026)]
AT25128@TSSOP20 [(SA026)]
AT25128A
AT25128A@SOIC8 [(SA602A)] AT25128A@TSSOP14
[(SA026)]
AT25160 AT25160@SOIC8
[(SA602A)]
AT25160@TSSOP14 [(SA026)] AT25160@TSSOP20
[(SA026)]
AT25160A AT25160A@SOIC8
[(SA602A)]
AT25160A@TSSOP14 [(SA026)]
AT25256
AT25256@SOIC16 [(SA602)] AT25256@SOIC8
[(SA602A)]
AT25256@TSSOP14 [(SA026)] AT25256@TSSOP20
[(SA026)]
AT25256A AT25256A@SOIC8
[(SA602A)]
AT25256A@TSSOP14 [(SA026)]
AT25320
AT25320@SOIC8 [(SA602A)] AT25320@TSSOP14
[(SA026)]
AT25320@TSSOP20 [(SA026)]
AT25320A
AT25320A@SOIC8 [(SA602A)] AT25320A@TSSOP14
[(SA026)]

AT25640 [(SA602A)]	AT25640@SOIC8
AT25640@TSSOP14 [(SA026)] [(SA026)]	AT25640@TSSOP20
AT25640A [(SA602A)]	AT25640A@SOIC8
AT25640A@TSSOP14 [(SA026)]	
AT25F1024 AT25F1024(W)@SOIC8 [(SA605A)] [(SA684)]	AT25F1024(W)@VQFPN8
AT25F1024@SOIC8 [(SA602A)] [(SA683)]	AT25F1024@VQFPN8
AT25F1024A [(SA605A)]	AT25F1024A(W)@SOIC8
AT25F1024A(W)@VQFPN8 [(SA684)] [(SA602A)]	AT25F1024A@SOIC8
AT25F1024A@VQFPN8 [(SA683)]	
AT25F2048 AT25F2048(W)@SOIC8 [(SA605A)] [(SA684)]	AT25F2048(W)@VQFPN8
AT25F2048@SOIC8 [(SA602A)] [(SA683)]	AT25F2048@VQFPN8
AT25F2048A [(SA605A)]	AT25F2048A(W)@SOIC8
AT25F2048A(W)@VQFPN8 [(SA684)] [(SA602A)]	AT25F2048A@SOIC8
AT25F2048A@VQFPN8 [(SA683)]	
AT25F4096 AT25F4096(W)@SOIC8 [(SA605A)] [(SA684)]	AT25F4096(W)@VQFPN8
AT25F4096@SOIC8 [(SA602A)] [(SA683)]	AT25F4096@VQFPN8
AT25F4096A [(SA605A)]	AT25F4096A(W)@SOIC8
AT25F4096A(W)@VQFPN8 [(SA684)] [(SA602A)]	AT25F4096A@SOIC8
AT25F4096A@VQFPN8 [(SA683)]	
AT25F512 AT25F512(W)@SOIC8 [(SA605A)] [(SA684)]	AT25F512(W)@VQFPN8
AT25F512@SOIC8 [(SA602A)] [(SA683)]	AT25F512@VQFPN8
AT25F512A	AT25F512A(W)@SOIC8

[(SA605A)]	
AT25F512A(W)@VQFPN8 [(SA684)]	AT25F512A@SOIC8
[(SA602A)]	
AT25F512A@VQFPN8 [(SA683)]	AT25FS040@SAP8
[(SA683)]	
AT25FS040@SOIC8 [(SA602A)]	
AT25HP256	
AT25HP256(W)@VQFPN8 [(SA684)]	AT25HP256@SOIC16
[(SA404)]	
AT25HP256@SOIC8 [(SA602A)]	AT25HP256@VQFPN8
[(SA683)]	
AT25HP512	AT25HP512(W)@VQFPN8
[(SA684)]	
AT25HP512@SOIC16 [(SA404)]	AT25HP512@SOIC8
[(SA602A)]	
AT25HP512@VQFPN8 [(SA683)]	AT25P1024@SOIC20
[(SA404)]	
AT25P1024@VQFPN8 [(SA684)]	AT26DF041@MLF8
[(SA683)]	
AT26DF041@SOIC8(4.0) [(SA602A)]	AT26DF041@SOIC8(5.4)
[(SA605A)]	
AT26DF081@SOIC8(4.0) [(SA602A)]	AT26DF081@SOIC8(5.4)
[(SA605A)]	
AT26DF081A@SOIC8(4.0) [(SA602A)]	AT26DF081A@SOIC8(5.4)
[(SA605A)]	
AT26DF161@MLF8 [(SA683)]	AT26DF161@SOIC8
[(SA605A)]	
AT26DF321@MLF8(5*6mm) [(SA683)]	AT26DF321@MLF8(6*8mm)
[(SA684)]	
AT26DF321@SOIC16 [(SA404)]	AT26DF321@SOIC8
[(SA605A)]	
AT26F004@MLF8 [(SA683)]	AT26F004@SOIC8(4.0)
[(SA602A)]	
AT26F004@SOIC8(5.4) [(SA605A)]	
AT27011	
AT27011@PLCC32 [(SA015A1T)]	
AT27256	
AT2732A	
AT27BV010	
AT27BV010@PLCC32 [(SA015A1T)]	AT27BV010@TSOP32
[(SA410T)]	
AT27BV020	AT27BV020@PLCC32
[(SA015A1T)]	

AT27BV020@TSOP32 [(SA410T)]	
AT27BV040	
AT27BV040@PLCC32 [(SA015A1T)]	AT27BV040@TSOP32
[(SA410T)]	
AT27BV1024@PLCC44 [(SA244)]	AT27BV1024@TSOP40
[(SA409T)]	
AT27BV256	
[(SA015A1T)]	AT27BV256@PLCC32
AT27BV256@TSOP28 [(SA430T)]	
AT27BV4096	
AT27BV4096@PLCC44 [(SA244)]	AT27BV4096@TSOP40
[(SA409T)]	
AT27BV512	
[(SA015A1T)]	AT27BV512@PLCC32
AT27BV512@TSOP28 [(SA430T)]	
[(SA404)]	AT27BV520@SOIC20
AT27BV520@TSOP28 [(SA430T)]	
[(SA026)]	AT27BV520@TSSOP20
AT27C010	
[(SA015A1T)]	AT27C010@PLCC32
AT27C010@TSOP32 [(SA410T)]	
AT27C010L	
AT27C010L@PLCC32 [(SA015A1T)]	AT27C010L@TSOP32
[(SA410T)]	
AT27C020	
[(SA015A1T)]	AT27C020@PLCC32
AT27C020@TSOP32 [(SA410T)]	
AT27C040	
AT27C040@PLCC32 [(SA015A1T)]	AT27C040@TSOP32
[(SA410T)]	
AT27C080	
[(SA015A1T)]	AT27C080@PLCC32
AT27C080@TSOP32 [(SA410T)]	
AT27C1024	
AT27C1024@PLCC44 [(SA244)]	AT27C1024@TSOP40
[(SA409T)]	
AT27C1024L	
[(SA244)]	AT27C1024L@PLCC44
AT27C128	
[(SA015A1T)]	AT27C128@PLCC32
AT27C2048	
[(SA244)]	AT27C2048@PLCC44
AT27C2048@TSOP40 [(SA409T)]	

AT27C256	
AT27C256@PLCC32 [(SA015A1T)]	
AT27C256R	
AT27C256R@PLCC32 [(SA015A1T)]	AT27C256R@SOIC28
[(SA630)]	
AT27C256R@TSOP28 [(SA430T)]	
AT27C4096	
AT27C4096@PLCC44 [(SA244)]	AT27C4096@TSOP40
[(SA409T)]	
AT27C512	AT27C512@PLCC32
[(SA015A1T)]	
AT27C512R	AT27C512R@PLCC32
[(SA015A1T)]	
AT27C512R@SOIC28 [(SA630)]	AT27C512R@TSOP28
[(SA430T)]	
AT27C513	AT27C513@PLCC32
[(SA015A1T)]	
AT27C513@SOIC28 [(SA630)]	
AT27C513R	
AT27C513R@PLCC32 [(SA015A1T)]	AT27C513R@SOIC28
[(SA630)]	
AT27C515	AT27C515@PLCC32
[(SA015A1T)]	
AT27C516	AT27C516@PLCC44
[(SA244)]	
AT27C516@TSOP40 [(SA409T)]	AT27C520@SOIC20
[(SA404)]	
AT27C520@TSOP28 [(SA430T)]	AT27C520@TSSOP20
[(SA026)]	
AT27C64	
AT27C800	
AT27C800@PLCC44 [(SA244)]	AT27C800@PSOP44
[(SA638)]	
AT27HC1024	AT27HC1024@PLCC44
[(SA244)]	
AT27HC256	AT27HC256@PLCC32
[(SA015A1T)]	
AT27HC256L	AT27HC256L@PLCC32
[(SA015A1T)]	
AT27HC256R	AT27HC256R@PLCC32
[(SA015A1T)]	
AT27HC256RL	AT27HC256RL@PLCC32
[(SA015A1T)]	

AT27HC64
AT27HC641
AT27HC641@PLCC28 [(SA008A)]
AT27HC641R
AT27HC641R@PLCC28 [(SA008A)]
AT27HC642
AT27HC642@PLCC28 [(SA008A)]
AT27HC642R
AT27HC642R@PLCC28 [(SA008A)]
[(SA015A1T)]
AT27HC64L
AT27HC64L@PLCC32
[(SA015A1T)]
AT27LV010
AT27LV010@PLCC32
[(SA015A1T)]
AT27LV010@TSOP32 [(SA410T)]
AT27LV010A
AT27LV010A@PLCC32 [(SA015A1T)]
AT27LV010A@TSOP32
[(SA410T)]
AT27LV020A
AT27LV020A@PLCC32
[(SA015A1T)]
AT27LV020A@TSOP32 [(SA410T)]
AT27LV040
AT27LV040@PLCC32 [(SA015A1T)]
AT27LV040@TSOP32
[(SA410T)]
AT27LV040A
AT27LV040A@PLCC32
[(SA015A1T)]
AT27LV040A@TSOP32 [(SA410T)]
AT27LV1024
AT27LV1024@PLCC44 [(SA244)]
AT27LV256A
AT27LV256A@PLCC32 [(SA015A1T)]
AT27LV256A@SOIC28
[(SA630)]
AT27LV256A@TSOP28 [(SA430T)]
AT27LV256R
AT27LV256R@PLCC32 [(SA015A1T)]
AT27LV256R@SOIC28
[(SA630)]
AT27LV256R@TSOP28 [(SA430T)]
AT27LV4096
AT27LV4096@PLCC44 [(SA244)]
AT27LV512A
AT27LV512A@PLCC32 [(SA015A1T)]
AT27LV512A@SOIC28
[(SA630)]
AT27LV512A@TSOP28 [(SA430T)]

AT27LV512R	
AT27LV512R@PLCC32 [(SA015A1T)]	AT27LV512R@TSOP28
[(SA430T)]	
AT27LV520@SOIC20 [(SA404)]	AT27LV520@TSOP28
[(SA430T)]	
AT27LV520@TSSOP20 [(SA026)]	
AT27LV800	
AT27LV800@PSOP44 [(SA638)]	
AT28BV16	
AT28BV16@PLCC32 [(SA015A1T)]	AT28BV16@SOIC24
[(SA404)]	
AT28BV16@TSOP28 [(SA430T)]	
AT28BV256	
AT28BV256@PLCC32 [(SA015A1T)]	AT28BV256@SOIC28
[(SA404)]	
AT28BV256@TSOP28 [(SA430T)]	
AT28BV64	
AT28BV64@PLCC32 [(SA015A1T)]	AT28BV64@SOIC28
[(SA404)]	
AT28BV64@TSOP28 [(SA430T)]	
AT28BV64B	
AT28BV64B@PLCC32 [(SA015A1T)]	AT28BV64B@SOIC28
[(SA404)]	
AT28BV64B@TSOP28 [(SA430T)]	
AT28C010	
AT28C010@PLCC32 [(SA015A1T)]	AT28C010@TSOP32
[(SA410T)]	
AT28C010E	AT28C010E@PLCC32
[(SA015A1T)]	
AT28C010E@TSOP32 [(SA410T)]	
AT28C04	
AT28C040	AT28C040@PLCC32
[(SA015A1T)]	
AT28C04@PLCC32 [(SA015A1T)]	
AT28C04E	
AT28C04E@PLCC32 [(SA015A1T)]	
AT28C04F	
AT28C04F@PLCC32 [(SA015A1T)]	
AT28C16	
AT28C16@PLCC32 [(SA015A1T)]	AT28C16@SOIC24
[(SA404)]	
AT28C16@TSOP28 [(SA430T)]	
AT28C16E	

AT28C16E@PLCC32 [(SA015A1T)]	
AT28C16F	
AT28C16F@PLCC32 [(SA015A1T)]	
AT28C17	
AT28C17@PLCC32 [(SA015A1T)]	AT28C17@SOIC28
[(SA404)]	
AT28C17E	AT28C17E@PLCC32
[(SA015A1T)]	
AT28C17F	AT28C17F@PLCC32
[(SA015A1T)]	
AT28C256	AT28C256@PLCC32
[(SA015A1T)]	
AT28C256@SOIC28 [(SA404)]	AT28C256@TSOP28
[(SA430T)]	
AT28C256E	AT28C256E@PLCC32
[(SA015A1T)]	
AT28C256F	AT28C256F@PLCC32
[(SA015A1T)]	
AT28C64	AT28C64@PLCC32
[(SA015A1T)]	
AT28C64@SOIC28 [(SA404)]	AT28C64@TSOP28
[(SA430T)]	
AT28C64B	AT28C64B@PLCC32
[(SA015A1T)]	
AT28C64B@SOIC28 [(SA404)]	AT28C64B@TSOP28
[(SA430T)]	
AT28C64E	AT28C64E@PLCC32
[(SA015A1T)]	
AT28C64E@TSOP28 [(SA430T)]	
AT28C64F	
AT28C64F@PLCC32 [(SA015A1T)]	AT28C64F@TSOP28
[(SA430T)]	
AT28C64X	AT28C64X@PLCC32
[(SA015A1T)]	
AT28C64X@SOIC28 [(SA404)]	AT28C64X@TSOP28
[(SA430T)]	
AT28HC04	
AT28HC16	
AT28HC16L	
AT28HC191	
AT28HC191L	
AT28HC256	
AT28HC256@PLCC32 [(SA015A1T)]	AT28HC256@TSOP28

[(SA430T)]	
AT28HC256E	AT28HC256E@PLCC32
[(SA015A1T)]	
AT28HC256F	AT28HC256F@PLCC32
[(SA015A1T)]	
AT28HC256L	AT28HC256L@PLCC32
[(SA015A1T)]	
AT28HC256LE	AT28HC256LE@PLCC32
[(SA015A1T)]	
AT28HC291	AT28HC291@PLCC28
[(SA008A)]	
AT28HC291L	AT28HC291L@PLCC28
[(SA008A)]	
AT28HC64	AT28HC64@PLCC32
[(SA015A1T)]	
AT28HC64@TSOP28 [(SA430T)]	
AT28HC64B	
AT28HC64B@PLCC32 [(SA015A1T)]	AT28HC64B@SOIC28
[(SA404)]	
AT28HC64B@TSOP28 [(SA430T)]	
AT28HC64L	
AT28HC64L@PLCC32 [(SA015A1T)]	AT28HC64L@TSOP28
[(SA430T)]	
AT28LV010	AT28LV010@PLCC32
[(SA015A1T)]	
AT28LV010@TSOP32 [(SA410T)]	
AT28LV256	
AT28LV256@PLCC32 [(SA015A1T)]	AT28LV256@TSOP28
[(SA430T)]	
AT28LV64	AT28LV64@PLCC32
[(SA015A1T)]	
AT28LV64B	AT28LV64B@PLCC32
[(SA015A1T)]	
AT28LV64B@SOIC28 [(SA404)]	AT28LV64B@TSOP28
[(SA430T)]	
AT28MC010	AT28MC010@PLCC32
[(SA015A1T)]	
AT28MC010@TSOP32 [(SA410T)]	
AT28MC020	
AT28MC020@PLCC32 [(SA015A1T)]	AT28MC020@TSOP32
[(SA410T)]	
AT28MC040	AT28MC040@PLCC32
[(SA015A1T)]	

AT28MC040@TSOP32 [(SA410T)]	
AT28PC64	
AT28PC64@PLCC32 [(SA015A1T)]	AT28PC64@TSOP28
[(SA430T)]	
AT28PC64E	AT28PC64E@PLCC32
[(SA015A1T)]	
AT28PC64E@TSOP28 [(SA430T)]	AT29BV010A@PLCC32
[(SA015A1T)]	
AT29BV010A@TSOP32 [(SA410T)]	AT29BV020@PLCC32
[(SA015A1T)]	
AT29BV020@TSOP32 [(SA410T)]	AT29BV040A@TSOP32
[(SA410T)]	
AT29C010	AT29C010@PLCC32
[(SA015A1T)]	
AT29C010@TSOP32 [(SA410T)]	
AT29C010A	
AT29C010A@PLCC32 [(SA015A1T)]	AT29C010A@TSOP32
[(SA410T)]	
AT29C020	AT29C020@PLCC32
[(SA015A1T)]	
AT29C020@TSOP32 [(SA410T)]	
AT29C040	
AT29C040@PLCC32 [(SA015A1T)]	AT29C040@TSOP32
[(SA410T)]	
AT29C040A	AT29C040A@PLCC32
[(SA015A1T)]	
AT29C040A@TSOP32 [(SA410T)]	AT29C1024@PLCC44
[(SA244)]	
AT29C1024@TSOP48 [(SA247-B005)]	
AT29C256	
AT29C256@PLCC32 [(SA015A1T)]	AT29C256@TSOP28
[(SA430T)]	
AT29C257	AT29C257@PLCC32
[(SA015A1T)]	
AT29C512	AT29C512@PLCC32
[(SA015A1T)]	
AT29C512@TSOP32 [(SA410T)]	
AT29LV010	
AT29LV010@PLCC32 [(SA015A1T)]	AT29LV010@TSOP32
[(SA410T)]	
AT29LV010A@PLCC32 [(SA015A1T)]	AT29LV010A@TSOP32
[(SA410T)]	
AT29LV020	AT29LV020@PLCC32

[(SA015A1T)]	
AT29LV020@TSOP32 [(SA410T)]	AT29LV040@TSOP32
[(SA410T)]	
AT29LV040A	AT29LV040A@PLCC32
[(SA015A1T)]	
AT29LV040A@TSOP32 [(SA410T)]	AT29LV1024@PLCC44
[(SA244)]	
AT29LV1024@TSOP48 [(SA247-B005)]	
AT29LV256	
AT29LV256@PLCC32 [(SA015A1T)]	AT29LV256@TSOP28
[(SA430T)]	
AT29LV512	AT29LV512@PLCC32
[(SA015A1T)]	
AT29LV512@TSOP32 [(SA410T)]	
AT32C16	
AT32C16@PLCC44 [(SA244)]	
AT34C02	
AT34C02@SOIC8 [(SA602A)]	AT34C02@TSSOP8
[(SA026)]	
AT34C02B	AT34C02B@SOIC8
[(SA602A)]	
AT34C02B@TSSOP8 [(SA026)]	AT45D011@PLCC32
[(SA015A1T)]	
AT45D011@SOIC8 [(SA605A)]	AT45D011@TSSOP14
[(SA026)]	
AT45D021@PLCC32 [(SA015A1T)]	AT45D021@SOIC28
[(SA630)]	
AT45D021@TSOP28 [(SA430T)]	AT45D041@PLCC32
[(SA015A1T)]	
AT45D041@SOIC28 [(SA630)]	AT45D041@TSOP28
[(SA430T)]	
AT45D081@SOIC28 [(SA630)]	AT45D081@TSOP32
[(SA410T)]	
AT45D161@PLCC32 [(SA015A1T)]	AT45D161@SOIC28
[(SA630)]	
AT45D161@TSOP28 [(SA430T)]	AT45DB011@PLCC32
[(SA015A1T)]	
AT45DB011@SOIC8 [(SA605A)]	AT45DB011@TSSOP14
[(SA026)]	
AT45DB011B@PLCC32 [(SA015A1T)]	
AT45DB011B@PLCC32(ISP) [ISP-HEADER01]	
AT45DB011B@SOIC8 [(SA605A)]	
AT45DB011B@SOIC8(ISP) [ISP-HEADER01]	

AT45DB011B@TSSOP14 [(SA026)]
AT45DB011B@TSSOP14(ISP) [ISP-HEADER01]
AT45DB021@PLCC32 [(SA015A1T)] AT45DB021@SOIC28
[(SA630)]
AT45DB021@TSOP28 [(SA430T)] AT45DB021A@PLCC32
[(SA015A1T)]
AT45DB021A@PLCC32(ISP) [ISP-HEADER01]
AT45DB021A@SOIC28 [(SA630)]
AT45DB021A@SOIC28(ISP) [ISP-HEADER01]
AT45DB021A@TSOP28 [(SA430T)]
AT45DB021A@TSOP28(ISP) [ISP-HEADER01]
AT45DB021B@CBGA9 [(SA677A-B089A-K080F001N)]
AT45DB021B@CBGA9(ISP) [ISP-HEADER01]
AT45DB021B@SOIC28 [(SA630)]
AT45DB021B@SOIC28(ISP) [ISP-HEADER01]
AT45DB021B@SOIC8 [(SA023A)]
AT45DB021B@SOIC8(ISP) [ISP-HEADER01]
AT45DB021B@TSOP28 [(SA430T)]
AT45DB021B@TSOP28(ISP) [ISP-HEADER01]
AT45DB041@PLCC32 [(SA015A1T)] AT45DB041@SOIC28
[(SA630)]
AT45DB041@TSOP28 [(SA430T)] AT45DB041A@PLCC32
[(SA015A1T)]
AT45DB041A@PLCC32(ISP) [ISP-HEADER01]
AT45DB041A@SOIC28 [(SA630)]
AT45DB041A@SOIC28(ISP) [ISP-HEADER01]
AT45DB041A@TSOP28 [(SA430T)]
AT45DB041A@TSOP28(ISP) [ISP-HEADER01]
AT45DB041B@CASON8 [(SA684)] AT45DB041B@CASON8(ISP)
[(SA684)]
AT45DB041B@CBGA14 [(SA677A-B089A-K080F001N)]
AT45DB041B@CBGA14(ISP) [ISP-HEADER01]
AT45DB041B@SOIC28 [(SA630)]
AT45DB041B@SOIC28(ISP) [ISP-HEADER01]
AT45DB041B@SOIC8 [(SA605A)]
AT45DB041B@SOIC8(ISP) [ISP-HEADER01]
AT45DB041B@TSOP28 [(SA430T)]
AT45DB041B@TSOP28(ISP) [ISP-HEADER01]
AT45DB041D(page256)@QFN8 [(SA683)]
AT45DB041D(page256)@QFN8(ISP) [ISP-HEADER01]
AT45DB041D(page256)@SOIC8 [(SA605A)]
AT45DB041D(page256)@SOIC8(ISP) [ISP-HEADER01]
AT45DB041D(page264)@QFN8 [(SA683)]

AT45DB041D(page264)@QFN8(ISP) [ISP-HEADER01]
AT45DB041D(page264)@SOIC8 [(SA605A)]
AT45DB041D(page264)@SOIC8(ISP) [ISP-HEADER01]
AT45DB081@SOIC28 [(SA630)] AT45DB081@TSOP32
[(SA410T)]
AT45DB081A@PLCC32 [(SA015A1T)]
AT45DB081A@PLCC32(ISP) [ISP-HEADER01]
AT45DB081A@SOIC28 [(SA630)]
AT45DB081A@SOIC28(ISP) [ISP-HEADER01]
AT45DB081A@TSOP28 [(SA430T)]
AT45DB081A@TSOP28(ISP) [ISP-HEADER01]
AT45DB081B@CASON8 [(SA684)] AT45DB081B@CASON8(ISP)
[(SA684)]
AT45DB081B@CBGA14 [(SA677A-B089A-K080F001N)]
AT45DB081B@CBGA14(ISP) [ISP-HEADER01]
AT45DB081B@SOIC28 [(SA630)]
AT45DB081B@SOIC28(ISP) [ISP-HEADER01]
AT45DB081B@SOIC8 [(SA605A)]
AT45DB081B@SOIC8(ISP) [ISP-HEADER01]
AT45DB081B@TSOP28 [(SA430T)]
AT45DB081B@TSOP28(ISP) [ISP-HEADER01]
AT45DB161@PLCC32 [(SA015A1T)] AT45DB161@SOIC28
[(SA630)]
AT45DB161@TSOP28 [(SA430T)]
AT45DB161B@CASON8(ISP) [ISP-HEADER01]
AT45DB161B@CASON8 [(SA684)] AT45DB161B@SOIC28
[(SA630)]
AT45DB161B@SOIC28(ISP) [ISP-HEADER01]
AT45DB161B@TSOP28 [(SA430T)]
AT45DB161B@TSOP28(ISP) [ISP-HEADER01]
AT45DB161D(page512)@QFN8 [(SA683)]
AT45DB161D(page512)@QFN8(ISP) [ISP-HEADER01]
AT45DB161D(page512)@SOIC8 [(SA605A)]
AT45DB161D(page512)@SOIC8(ISP) [ISP-HEADER01]
AT45DB161D(page512)@TSOP28 [(SA430T)]
AT45DB161D(page512)@TSOP28(ISP) [ISP-HEADER01]
AT45DB161D(page528)@QFN8 [(SA683)]
AT45DB161D(page528)@QFN8(ISP) [ISP-HEADER01]
AT45DB161D(page528)@SOIC8 [(SA605A)]
AT45DB161D(page528)@SOIC8(ISP) [ISP-HEADER01]
AT45DB161D(page528)@TSOP28 [(SA430T)]
AT45DB161D(page528)@TSOP28(ISP) [ISP-HEADER01]
AT45DB321@TSOP32 [(SA410T)] AT45DB321B@SOIC28

[(SA630)]
 AT45DB321B@SOIC28(ISP) [ISP-HEADER01]
 AT45DB321B@TSOP32 [(SA410T)]
 AT45DB321B@TSOP32(ISP) [ISP-HEADER01]
 AT45DB321C@CAS0N8 [(SA684)]
 AT45DB321C@CAS0N8(ISP) [ISP-HEADER01]
 AT45DB321C@SOIC28 [(SA630)]
 AT45DB321C@SOIC28(ISP) [ISP-HEADER01]
 AT45DB321C@TSOP28 [(SA430T)]
 AT45DB321C@TSOP28(ISP) [ISP-HEADER01]
 AT45DB321D(page512)@QFN8 [(SA684)]
 AT45DB321D(page512)@QFN8(ISP) [ISP-HEADER01]
 AT45DB321D(page512)@TSOP28 [(SA430T)]
 AT45DB321D(page512)@TSOP28(ISP) [ISP-HEADER01]
 AT45DB321D(page528)@QFN8 [(SA684)]
 AT45DB321D(page528)@QFN8(ISP) [ISP-HEADER01]
 AT45DB321D(page528)@TSOP28 [(SA430T)]
 AT45DB321D(page528)@TSOP28(ISP) [ISP-HEADER01]
 AT45DB642@TSOP40 [(SA409T)]
 AT45DB642@TSOP40(ISP) [ISP-HEADER01]
 AT45DB642D(page1024)@CAS0N8 [(SA684)]
 AT45DB642D(page1024)@CAS0N8(ISP) [ISP-HEADER01]
 AT45DB642D(page1024)@TSOP28 [(SA430T)]
 AT45DB642D(page1024)@TSOP28(ISP) [ISP-HEADER01]
 AT45DB642D(page1056)@CAS0N8 [(SA684)]
 AT45DB642D(page1056)@CAS0N8(ISP) [ISP-HEADER01]
 AT45DB642D(page1056)@TSOP28 [(SA430T)]
 AT45DB642D(page1056)@TSOP28(ISP) [ISP-HEADER01]
 AT45DCB002 [(CARD005-B005)] AT45DCB002(ISP) [ISP-
 HEADER01]
 AT45DCB004 [(CARD005-B005)] AT45DCB004(ISP) [ISP-
 HEADER01]
 AT45DCB004C [(CARD005-B005)] AT45DCB004C(ISP) [ISP-
 HEADER01]
 AT45DCB008 [(CARD005-B005)] AT45DCB008(ISP) [ISP-
 HEADER01]
 AT49BV001 AT49BV001@PLCC32
 [(SA015A1T)]
 AT49BV001@TSOP32 [(SA410T)] AT49BV001@VSOP32
 [(SA620)]
 AT49BV001A AT49BV001A@PLCC32
 [(SA015A1T)]
 AT49BV001A@TSOP32 [(SA410T)] AT49BV001A@VSOP32

[(SA620)]	
AT49BV001AN	AT49BV001AN@PLCC32
[(SA015A1T)]	
AT49BV001AN@TSOP32 [(SA410T)]	AT49BV001AN@VSOP32
[(SA620)]	
AT49BV001ANT	AT49BV001ANT@PLCC32
[(SA015A1T)]	
AT49BV001ANT@TSOP32 [(SA410T)]	AT49BV001ANT@VSOP32
[(SA620)]	
AT49BV001AT	AT49BV001AT@PLCC32
[(SA015A1T)]	
AT49BV001AT@TSOP32 [(SA410T)]	AT49BV001AT@VSOP32
[(SA620)]	
AT49BV001N	AT49BV001N@PLCC32
[(SA015A1T)]	
AT49BV001N@TSOP32 [(SA410T)]	AT49BV001N@VSOP32
[(SA620)]	
AT49BV001NT	AT49BV001NT@PLCC32
[(SA015A1T)]	
AT49BV001NT@TSOP32 [(SA410T)]	AT49BV001NT@VSOP32
[(SA620)]	
AT49BV001T	AT49BV001T@PLCC32
[(SA015A1T)]	
AT49BV001T@TSOP32 [(SA410T)]	AT49BV001T@VSOP32
[(SA620)]	
AT49BV002	AT49BV002@PLCC32
[(SA015A1T)]	
AT49BV002@TSOP32 [(SA410T)]	AT49BV002@VSOP32
[(SA620)]	
AT49BV002A	AT49BV002A@PLCC32
[(SA015A1T)]	
AT49BV002A@TSOP32 [(SA410T)]	AT49BV002A@VSOP32
[(SA620)]	
AT49BV002AN	AT49BV002AN@PLCC32
[(SA015A1T)]	
AT49BV002AN@TSOP32 [(SA410T)]	AT49BV002AN@VSOP32
[(SA620)]	
AT49BV002ANT	AT49BV002ANT@PLCC32
[(SA015A1T)]	
AT49BV002ANT@TSOP32 [(SA410T)]	AT49BV002ANT@VSOP32
[(SA620)]	
AT49BV002AT	AT49BV002AT@PLCC32
[(SA015A1T)]	

AT49BV002AT@TSOP32 [(SA410T)] [(SA620)]	AT49BV002AT@VSOP32
AT49BV002N [(SA015A1T)]	AT49BV002N@PLCC32
AT49BV002N@TSOP32 [(SA410T)] [(SA620)]	AT49BV002N@VSOP32
AT49BV002NT [(SA015A1T)]	AT49BV002NT@PLCC32
AT49BV002NT@TSOP32 [(SA410T)] [(SA620)]	AT49BV002NT@VSOP32
AT49BV002T [(SA015A1T)]	AT49BV002T@PLCC32
AT49BV002T@TSOP32 [(SA410T)] [(SA620)]	AT49BV002T@VSOP32
AT49BV008@TSOP40 [(SA409T)] [(SA409T)]	AT49BV008A@TSOP40
AT49BV008A@uBGA48 [(SA634)] [(SA409T)]	AT49BV008AT@TSOP40
AT49BV008AT@uBGA48 [(SA634)]	
AT49BV010 AT49BV010@PLCC32 [(SA015A1T)] [(SA410T)]	AT49BV010@TSOP32
AT49BV020 [(SA015A1T)]	AT49BV020@PLCC32
AT49BV020@TSOP32 [(SA410T)]	
AT49BV040 AT49BV040@PLCC32 [(SA015A1T)] [(SA410T)]	AT49BV040@TSOP32
AT49BV040A@PLCC32 [(SA015A1T)] [(SA410T)]	AT49BV040A@TSOP32
AT49BV040A@VSOP32 [(SA620)]	
AT49BV040B@PLCC32 [(SA015A1T-B001)]	
AT49BV040B@TSOP32 [(SA410T-B003)]	
AT49BV040B@VSOP32 [(SA620-B005)]	
AT49BV040T AT49BV040T@PLCC32 [(SA015A1T)] [(SA410T)]	AT49BV040T@TSOP32
AT49BV080@PSOP44 [(SA638)] [(SA409T)]	AT49BV080@TSOP40
AT49BV080T@PSOP44 [(SA638)] [(SA409T)]	AT49BV080T@TSOP40
AT49BV1024A@TSOP40 [(SA623)] B005)]	AT49BV1604@TSOP48 [(SA247-

AT49BV1604@uBGA48 [(SA634A-B005A-Y048F001)]
AT49BV1604A@TSOP48 [(SA247-B005)]
AT49BV1604A@uBGA48 [(SA634A-B005A-Y048F001)]
AT49BV1604AT@TSOP48 [(SA247-B005)]
AT49BV1604AT@uBGA48 [(SA634A-B005A-Y048F001)]
AT49BV1604T@TSOP48 [(SA247-B005)]
AT49BV1604T@uBGA48 [(SA634A-B005A-Y048F001)]
AT49BV160@TSOP48 [(SA247-B005)]
AT49BV160@uBGA48 [(SA634A-B005A-Y048F001)]
AT49BV160C@TSOP48 [(SA247-B005)]
AT49BV160C@uBGA48 [(SA634A-B005A-Y048F001)]
AT49BV160CT@TSOP48 [(SA247-B005)]
AT49BV160CT@uBGA48 [(SA634A-B005A-Y048F001)]
AT49BV160D@TSOP48 [(SA247-B005)]
AT49BV160DT@TSOP48 [(SA247-B005)]
AT49BV160T@TSOP48 [(SA247-B005)]
AT49BV160T@uBGA48 [(SA634A-B005A-Y048F001)]
AT49BV1614@CBGA48 [(SA642F-B026A-T064F001)]
AT49BV1614@TSOP48 [(SA247-B005)]
AT49BV1614A@CBGA48 [(SA642F-B026A-T064F001)]
AT49BV1614A@TSOP48 [(SA247-B005)]
AT49BV1614AT@CBGA48 [(SA642F-B026A-T064F001)]
AT49BV1614AT@TSOP48 [(SA247-B005)]
AT49BV1614T@CBGA48 [(SA642F-B026A-T064F001)]
AT49BV1614T@TSOP48 [(SA247-B005)]
AT49BV1618@CBGA48 [(SA642F-B026A-T064F001)]
AT49BV1618@TSOP48 [(SA247-B005)]
AT49BV1618T@CBGA48 [(SA642F-B026A-T064F001)]
AT49BV1618T@TSOP48 [(SA247-B005)]
AT49BV161@CBGA48 [(SA642F-B026A-T064F001)]
AT49BV161@TSOP48 [(SA247-B005)]
AT49BV161T@CBGA48 [(SA642F-B026A-T064F001)]
AT49BV161T@TSOP48 [(SA247-B005)]
AT49BV162A@CBGA48 [(SA642F-B026A-T064F001)]
AT49BV162A@TSOP48 [(SA247-B005)]
AT49BV162AT@CBGA48 [(SA642F-B026A-T064F001)]
AT49BV162AT@TSOP48 [(SA247-B005)]
AT49BV163A@CBGA48 [(SA642G-B026A-T048F001Y)]
AT49BV163A@TSOP48 [(SA247-B005)]
AT49BV163AT@CBGA48 [(SA642G-B026A-T048F001Y)]
AT49BV163AT@TSOP48 [(SA247-B005)]
AT49BV163D@FBGA48 [(SA642G-B026A-T048F001Y)]
AT49BV163D@TSOP48 [(SA247-B005)]

AT49BV163DT@FBGA48 [(SA642G-B026A-T048F001Y)]
AT49BV163DT@TSOP48 [(SA247-B005)]
AT49BV2048@PSOP44 [(SA638)] AT49BV2048@TSOP48 [(SA247-B005)]
AT49BV2048A@PSOP44 [(SA638)]
AT49BV2048A@TSOP48 [(SA247-B005)]
AT49BV2048B@TSOP48 [(SA247-B005)]
AT49BV320@TSOP48 [(SA247-B005)]
AT49BV320@uBGA48 [(SA634A-B005A-Y048F001)]
AT49BV320C@TSOP48 [(SA247-B005)]
AT49BV320C@uBGA48 [(SA634A-B005A-Y048F001)]
AT49BV320CT@TSOP48 [(SA247-B005)]
AT49BV320CT@uBGA48 [(SA634A-B005A-Y048F001)]
AT49BV320D@FBGA48 [(SA634A-B005A-Y048F001Y)]
AT49BV320D@TSOP48 [(SA247-B005)]
AT49BV320DT@FBGA48 [(SA634A-B005A-Y048F001Y)]
AT49BV320DT@TSOP48 [(SA247-B005)]
AT49BV320S@FBGA64 [(SA705A-B147A-W064F001Y)]
AT49BV320ST@FBGA64 [(SA705A-B147A-W064F001Y)]
AT49BV320T@TSOP48 [(SA247-B005)]
AT49BV320T@uBGA48 [(SA634A-B005A-Y048F001)]
AT49BV3218@CBGA48 [(SA642F-B026A-T064F001)]
AT49BV3218@TSOP48 [(SA247-B005)]
AT49BV3218T@CBGA48 [(SA642F-B026A-T064F001)]
AT49BV3218T@TSOP48 [(SA247-B005)]
AT49BV321@CBGA48 [(SA642F-B026A-T064F001)]
AT49BV321@TSOP48 [(SA247-B005)]
AT49BV321T@CBGA48 [(SA642F-B026A-T064F001)]
AT49BV321T@TSOP48 [(SA247-B005)]
AT49BV322A@FBGA48 [(SA642F-B026A-T064F001)]
AT49BV322A@TSOP48 [(SA247-B005)]
AT49BV322AT@FBGA48 [(SA642F-B026A-T064F001)]
AT49BV322AT@TSOP48 [(SA247-B005)]
AT49BV322D@FBGA48 [(SA642U-B026A-T064F001Y)]
AT49BV322D@TSOP48 [(SA247-B005)]
AT49BV322DT@FBGA48 [(SA642U-B026A-T064F001Y)]
AT49BV322DT@TSOP48 [(SA247-B005)]
AT49BV4096@PSOP44 [(SA638)] AT49BV4096@TSOP48 [(SA247-B005)]
AT49BV4096A@PSOP44 [(SA638)]
AT49BV4096A@TSOP48 [(SA247-B005)]
AT49BV4096A@uBGA48 [(SA634A-B005A-Y048F001)]
AT49BV512 AT49BV512@PLCC32

[(SA015A1T)]
 AT49BV512@TSOP32 [(SA410T)] AT49BV512@VSOP32
 [(SA620)]
 AT49BV640D@FBGA48 [(SA634A-B005A-Y048F001Y)]
 AT49BV640D@TSOP56 [(SA628-B131)]
 AT49BV640DT@FBGA48 [(SA634A-B005A-Y048F001Y)]
 AT49BV640DT@TSOP56 [(SA628-B131)]
 AT49BV6416@TSOP48 [(SA247-B005)]
 AT49BV6416T@TSOP48 [(SA247-B005)]
 AT49BV642D@TSOP48 [(SA247-B005)]
 AT49BV642DT@TSOP48 [(SA247-B005)]
 AT49BV8004@CBGA48 [(SA642B-B026A-Y072F001)]
 AT49BV8004@TSOP48 [(SA247-B005)]
 AT49BV8004T@CBGA48 [(SA642B-B026A-Y072F001)]
 AT49BV8004T@TSOP48 [(SA247-B005)]
 AT49BV8011@CBGA48 [(SA642B-B026A-Y072F001)]
 AT49BV8011@TSOP48 [(SA247-B005)]
 AT49BV8011T@CBGA48 [(SA642B-B026A-Y072F001)]
 AT49BV8011T@TSOP48 [(SA247-B005)]
 AT49BV802A@CBGA48 [(SA642B-B026A-Y072F001)]
 AT49BV802A@TSOP48 [(SA247-B005)]
 AT49BV802AT@CBGA48 [(SA642B-B026A-Y072F001)]
 AT49BV802AT@TSOP48 [(SA247-B005)]
 AT49BV8192@PSOP44 [(SA638)] AT49BV8192@TSOP48 [(SA247-B005)]
 AT49BV8192A@TSOP48 [(SA247-B005)]
 AT49BV8192A@uBGA48 [(SA634A-B005A-Y048F001)]
 AT49BV8192AT@TSOP48 [(SA247-B005)]
 AT49BV8192AT@uBGA48 [(SA634A-B005A-Y048F001)]
 AT49BV8192T@PSOP44 [(SA638)]
 AT49BV8192T@TSOP48 [(SA247-B005)]
 AT49F001 AT49F001@PLCC32
 [(SA015A1T)]
 AT49F001@TSOP32 [(SA410T)] AT49F001@VSOP32
 [(SA620)]
 AT49F001A AT49F001A@PLCC32
 [(SA015A1T)]
 AT49F001A@TSOP32 [(SA410T)] AT49F001A@VSOP32
 [(SA620)]
 AT49F001AN AT49F001AN@PLCC32
 [(SA015A1T)]
 AT49F001AN@TSOP32 [(SA410T)] AT49F001AN@VSOP32
 [(SA620)]

AT49F001ANT [(SA015A1T)]	AT49F001ANT@PLCC32
AT49F001ANT@TSOP32 [(SA410T)] [(SA620)]	AT49F001ANT@VSOP32
AT49F001AT [(SA015A1T)]	AT49F001AT@PLCC32
AT49F001AT@TSOP32 [(SA410T)] [(SA620)]	AT49F001AT@VSOP32
AT49F001N [(SA015A1T)]	AT49F001N@PLCC32
AT49F001N@TSOP32 [(SA410T)] [(SA620)]	AT49F001N@VSOP32
AT49F001NT [(SA015A1T)]	AT49F001NT@PLCC32
AT49F001NT@TSOP32 [(SA410T)] [(SA620)]	AT49F001NT@VSOP32
AT49F001T [(SA015A1T)]	AT49F001T@PLCC32
AT49F001T@TSOP32 [(SA410T)] [(SA620)]	AT49F001T@VSOP32
AT49F002 [(SA015A1T)]	AT49F002@PLCC32
AT49F002@TSOP32 [(SA410T)] [(SA620)]	AT49F002@VSOP32
AT49F002A [(SA015A1T)]	AT49F002A@PLCC32
AT49F002A@TSOP32 [(SA410T)] [(SA620)]	AT49F002A@VSOP32
AT49F002AN [(SA015A1T)]	AT49F002AN@PLCC32
AT49F002AN@TSOP32 [(SA410T)] [(SA620)]	AT49F002AN@VSOP32
AT49F002ANT [(SA015A1T)]	AT49F002ANT@PLCC32
AT49F002ANT@TSOP32 [(SA410T)] [(SA620)]	AT49F002ANT@VSOP32
AT49F002AT [(SA015A1T)]	AT49F002AT@PLCC32
AT49F002AT@TSOP32 [(SA410T)] [(SA620)]	AT49F002AT@VSOP32
AT49F002N [(SA015A1T)]	AT49F002N@PLCC32
AT49F002N@TSOP32 [(SA410T)]	AT49F002N@VSOP32

[(SA620)]	
AT49F002NT	AT49F002NT@PLCC32
[(SA015A1T)]	
AT49F002NT@TSOP32 [(SA410T)]	AT49F002NT@VSOP32
[(SA620)]	
AT49F002T	AT49F002T@PLCC32
[(SA015A1T)]	
AT49F002T@TSOP32 [(SA410T)]	AT49F002T@VSOP32
[(SA620)]	
AT49F008@TSOP40 [(SA409T)]	AT49F008A@TSOP40
[(SA409T)]	
AT49F008AT@TSOP40 [(SA409T)]	
AT49F010	
AT49F010@PLCC32 [(SA015A1T)]	AT49F010@TSOP32
[(SA410T)]	
AT49F020	AT49F020@PLCC32
[(SA015A1T)]	
AT49F020@TSOP32 [(SA410T)]	
AT49F040	
AT49F040@PLCC32 [(SA015A1T)]	AT49F040@TSOP32
[(SA410T)]	
AT49F040A	AT49F040A@PLCC32
[(SA015A1T)]	
AT49F040A@TSOP32 [(SA410T)]	AT49F080@PSOP44
[(SA638)]	
AT49F080@TSOP40 [(SA409T)]	AT49F080T@PSOP44
[(SA638)]	
AT49F080T@TSOP40 [(SA409T)]	AT49F1024@TSOP40
[(SA623)]	
AT49F1024A@TSOP40 [(SA623)]	AT49F1025@PLCC44
[(SA244)]	
AT49F1604@TSOP48 [(SA247-B005)]	
AT49F1604@uBGA48 [(SA634A-B005A-Y048F001)]	
AT49F1604T@TSOP48 [(SA247-B005)]	
AT49F1604T@uBGA48 [(SA634A-B005A-Y048F001)]	
AT49F1614@CBGA48 [(SA642F-B026A-T064F001)]	
AT49F1614@TSOP48 [(SA247-B005)]	
AT49F1614T@CBGA48 [(SA642F-B026A-T064F001)]	
AT49F1614T@TSOP48 [(SA247-B005)]	AT49F2048@PSOP44
[(SA638)]	
AT49F2048@TSOP48 [(SA247-B005)]	AT49F2048A@PSOP44
[(SA638)]	
AT49F2048A@TSOP48 [(SA247-B005)]	AT49F4096@PSOP44

[(SA638)]
 AT49F4096@TSOP48 [(SA247-B005)]
 AT49F4096A@CBGA48 [(SA642F-B026A-T064F001)]
 AT49F4096A@PSOP44 [(SA638)] AT49F4096A@TSOP48 [(SA247-B005)]
 AT49F4096A@uBGA48 [(SA634A-B005A-Y048F001)]
 AT49F512 AT49F512@PLCC32
 [(SA015A1T)]
 AT49F512@TSOP32 [(SA410T)] AT49F512@VSOP32
 [(SA620)]
 AT49F516@PLCC44 [(SA244)] AT49F516@TSOP40
 [(SA623)]
 AT49F8004@CBGA48 [(SA642B-B026A-Y072F001)]
 AT49F8004@TSOP48 [(SA247-B005)]
 AT49F8004T@CBGA48 [(SA642B-B026A-Y072F001)]
 AT49F8004T@TSOP48 [(SA247-B005)]
 AT49F8011@CBGA48 [(SA642B-B026A-Y072F001)]
 AT49F8011@TSOP48 [(SA247-B005)]
 AT49F8011T@CBGA48 [(SA642B-B026A-Y072F001)]
 AT49F8011T@TSOP48 [(SA247-B005)] AT49F8192@PSOP44
 [(SA638)]
 AT49F8192@TSOP48 [(SA247-B005)] AT49F8192A@PSOP44
 [(SA638)]
 AT49F8192A@TSOP48 [(SA247-B005)] AT49F8192AT@PSOP44
 [(SA638)]
 AT49F8192AT@TSOP48 [(SA247-B005)]
 AT49F8192T@PSOP44 [(SA638)] AT49F8192T@TSOP48 [(SA247-B005)]
 AT49HBV010 AT49HBV010@PLCC32
 [(SA015A1T)]
 AT49HBV010@TSOP32 [(SA410T)]
 AT49HF010
 AT49HF010@PLCC32 [(SA015A1T)] AT49HF010@TSOP32
 [(SA410T)]
 AT49HLV010 AT49HLV010@PLCC32
 [(SA015A1T)]
 AT49HLV010@TSOP32 [(SA410T)] AT49LH002@PLCC32
 [(SA015A1T)]
 AT49LH002@TSOP40 [(SA409T)] AT49LH004@PLCC32
 [(SA015A1T)]
 AT49LH004@TSOP40 [(SA409T)] AT49LH00B4@PLCC32
 [(SA015A1T)]
 AT49LH00B4@TSOP40 [(SA409T)] AT49LL020@PLCC32

[(SA015A1T)]	
AT49LL020@TSOP40 [(SA409T)]	AT49LL040@PLCC32
[(SA015A1T)]	
AT49LL040@TSOP40 [(SA409T)]	AT49LL080@PLCC32
[(SA015A1T)]	
AT49LL080@TSOP40 [(SA409T)]	
AT49LV001	
AT49LV001@PLCC32 [(SA015A1T)]	AT49LV001@TSOP32
[(SA410T)]	
AT49LV001@VSOP32 [(SA620)]	
AT49LV001N	
AT49LV001N@PLCC32 [(SA015A1T)]	AT49LV001N@TSOP32
[(SA410T)]	
AT49LV001N@VSOP32 [(SA620)]	
AT49LV001NT	
AT49LV001NT@PLCC32 [(SA015A1T)]	AT49LV001NT@TSOP32
[(SA410T)]	
AT49LV001NT@VSOP32 [(SA620)]	
AT49LV001T	
AT49LV001T@PLCC32 [(SA015A1T)]	AT49LV001T@TSOP32
[(SA410T)]	
AT49LV001T@VSOP32 [(SA620)]	
AT49LV002	
AT49LV002@PLCC32 [(SA015A1T)]	AT49LV002@TSOP32
[(SA410T)]	
AT49LV002@VSOP32 [(SA620)]	
AT49LV002N	
AT49LV002N@PLCC32 [(SA015A1T)]	AT49LV002N@TSOP32
[(SA410T)]	
AT49LV002N@VSOP32 [(SA620)]	
AT49LV002NT	
AT49LV002NT@PLCC32 [(SA015A1T)]	AT49LV002NT@TSOP32
[(SA410T)]	
AT49LV002NT@VSOP32 [(SA620)]	
AT49LV002T	
AT49LV002T@PLCC32 [(SA015A1T)]	AT49LV002T@TSOP32
[(SA410T)]	
AT49LV002T@VSOP32 [(SA620)]	AT49LV008@TSOP40
[(SA409T)]	
AT49LV008A@TSOP40 [(SA409T)]	AT49LV008A@uBGA48
[(SA634)]	
AT49LV008AT@TSOP40 [(SA409T)]	AT49LV008AT@uBGA48
[(SA634)]	

AT49LV010 [(SA015A1T)]	AT49LV010@PLCC32
AT49LV010@TSOP32 [(SA410T)]	
AT49LV020 AT49LV020@PLCC32 [(SA015A1T)]	AT49LV020@TSOP32
[(SA410T)]	
AT49LV040 [(SA015A1T)]	AT49LV040@PLCC32
AT49LV040@TSOP32 [(SA410T)]	
AT49LV040T AT49LV040T@PLCC32 [(SA015A1T)]	AT49LV040T@TSOP32
[(SA410T)]	
AT49LV080@PSOP44 [(SA638)]	AT49LV080@TSOP40
[(SA409T)]	
AT49LV080T@PSOP44 [(SA638)]	AT49LV080T@TSOP40
[(SA409T)]	
AT49LV1024@TSOP40 [(SA623)]	AT49LV1024A@TSOP40
[(SA623)]	
AT49LV1025@PLCC44 [(SA244)]	AT49LV1604@TSOP48 [(SA247-
B005)]	
AT49LV1604@uBGA48 [(SA634A-B005A-Y048F001)]	
AT49LV1604T@TSOP48 [(SA247-B005)]	
AT49LV1604T@uBGA48 [(SA634A-B005A-Y048F001)]	
AT49LV160@TSOP48 [(SA247-B005)]	
AT49LV160@uBGA48 [(SA634A-B005A-Y048F001)]	
AT49LV1614@CBGA48 [(SA642F-B026A-T064F001)]	
AT49LV1614@TSOP48 [(SA247-B005)]	
AT49LV1614A@CBGA48 [(SA642F-B026A-T064F001)]	
AT49LV1614A@TSOP48 [(SA247-B005)]	
AT49LV1614AT@CBGA48 [(SA642F-B026A-T064F001)]	
AT49LV1614AT@TSOP48 [(SA247-B005)]	
AT49LV1614T@CBGA48 [(SA642F-B026A-T064F001)]	
AT49LV1614T@TSOP48 [(SA247-B005)]	
AT49LV161@CBGA48 [(SA642F-B026A-T064F001)]	
AT49LV161@TSOP48 [(SA247-B005)]	
AT49LV161T@CBGA48 [(SA642F-B026A-T064F001)]	
AT49LV161T@TSOP48 [(SA247-B005)]	AT49LV2048@PSOP44
[(SA638)]	
AT49LV2048@TSOP48 [(SA247-B005)]	AT49LV2048A@PSOP44
[(SA638)]	
AT49LV2048A@TSOP48 [(SA247-B005)]	
AT49LV2048B@TSOP48 [(SA247-B005)]	
AT49LV320@TSOP48 [(SA247-B005)]	

AT49LV320@uBGA48 [(SA634A-B005A-Y048F001)]
AT49LV320T@TSOP48 [(SA247-B005)]
AT49LV320T@uBGA48 [(SA634A-B005A-Y048F001)]
AT49LV3218@CBGA48 [(SA642F-B026A-T064F001)]
AT49LV3218@TSOP48 [(SA247-B005)]
AT49LV3218T@CBGA48 [(SA642F-B026A-T064F001)]
AT49LV3218T@TSOP48 [(SA247-B005)]
AT49LV321@CBGA48 [(SA642F-B026A-T064F001)]
AT49LV321@TSOP48 [(SA247-B005)]
AT49LV321T@CBGA48 [(SA642F-B026A-T064F001)]
AT49LV321T@TSOP48 [(SA247-B005)]
AT49LV4096A@CBGA48 [(SA642F-B026A-T064F001)]
AT49LV4096A@PSOP44 [(SA638)]
AT49LV4096A@TSOP48 [(SA247-B005)]
AT49LV4096A@uBGA48 [(SA634A-B005A-Y048F001)]
AT49LV8011@CBGA48 [(SA642B-B026A-Y072F001)]
AT49LV8011@TSOP48 [(SA247-B005)]
AT49LV8011T@CBGA48 [(SA642B-B026A-Y072F001)]
AT49LV8011T@TSOP48 [(SA247-B005)]
AT49LV8192@PSOP44 [(SA638)] AT49LV8192@TSOP48 [(SA247-B005)]
AT49LV8192A@TSOP48 [(SA247-B005)]
AT49LV8192A@uBGA48 [(SA634A-B005A-Y048F001)]
AT49LV8192AT@TSOP48 [(SA247-B005)]
AT49LV8192AT@uBGA48 [(SA634A-B005A-Y048F001)]
AT49LW040@PLCC32 [(SA015A1T)] AT49LW040@TSOP40 [(SA409T)]
AT49LW080@PLCC32 [(SA015A1T)] AT49LW080@TSOP40 [(SA409T)]
AT49SV322A@CBGA48 [(SA642U-B026A-T064F001Y)]
AT49SV322A@TSOP48 [(SA247-B005)]
AT49SV322AT@CBGA48 [(SA642U-B026A-T064F001Y)]
AT49SV322AT@TSOP48 [(SA247-B005)]
AT49SV322D@FBGA48 [(SA642U-B026A-T064F001Y)]
AT49SV322D@TSOP48 [(SA247-B005)]
AT49SV322DT@FBGA48 [(SA642U-B026A-T064F001Y)]
AT49SV322DT@TSOP48 [(SA247-B005)]
AT49SV802A@CBGA48 [(SA642G-B026A-T048F001Y)]
AT49SV802A@TSOP48 [(SA247-B005)]
AT49SV802AT@CBGA48 [(SA642G-B026A-T048F001Y)]
AT49SV802AT@TSOP48 [(SA247-B005)]
AT52BC1660A@FBGA66 [(SA642R-B023A-T096F001Y)]
AT52BC1660AT@FBGA66 [(SA642R-B023A-T096F001Y)]

AT52BC1661A@FBGA66 [(SA642R-B023A-T096F001Y)]
AT52BC1661AT@FBGA66 [(SA642R-B023A-T096F001Y)]
AT52BC3221A@FBGA66 [(SA642R-B023A-T080F001Y)]
AT52BC3221AT@FBGA66 [(SA642R-B023A-T080F001Y)]
AT52BC3221D@FBGA66 [(SA642R-B023A-T080F001Y)]
AT52BC3221DT@FBGA66 [(SA642R-B023A-T080F001Y)]
AT52BC6402A@FBGA66 [(SA642E-B023A-T072F001N)]
AT52BC6402AT@FBGA66 [(SA642E-B023A-T072F001N)]
AT52BR1662@CBGA66 [(SA642E-B023A-T072F001Y)]
AT52BR1662A@CBGA66 [(SA642E-B023A-T072F001Y)]
AT52BR1662AT@CBGA66 [(SA642E-B023A-T072F001Y)]
AT52BR1662T@CBGA66 [(SA642E-B023A-T072F001Y)]
AT52BR1664@CBGA66 [(SA642E-B023A-T072F001Y)]
AT52BR1664A@CBGA66 [(SA642E-B023A-T072F001Y)]
AT52BR1664AT@CBGA66 [(SA642E-B023A-T072F001Y)]
AT52BR1664T@CBGA66 [(SA642E-B023A-T072F001Y)]
AT52BR1672@CBGA66 [(SA642E-B023A-T072F001Y)]
AT52BR1672T@CBGA66 [(SA642E-B023A-T072F001Y)]
AT52BR1674@CBGA66 [(SA642E-B023A-T072F001Y)]
AT52BR1674T@CBGA66 [(SA642E-B023A-T072F001Y)]
AT52BR3224@CBGA66 [(SA642E-B023A-T072F001Y)]
AT52BR3224A@CBGA66 [(SA642E-B023A-T072F001Y)]
AT52BR3224AT@CBGA66 [(SA642E-B023A-T072F001Y)]
AT52BR3224T@CBGA66 [(SA642E-B023A-T072F001Y)]
AT52BR3228@CBGA66 [(SA642E-B023A-T072F001Y)]
AT52BR3228A@CBGA66 [(SA642E-B023A-T072F001Y)]
AT52BR3228AT@CBGA66 [(SA642E-B023A-T072F001Y)]
AT52BR3228T@CBGA66 [(SA642E-B023A-T072F001Y)]
AT52BR3244@CBGA66 [(SA642E-B023A-T072F001Y)]
AT52BR3244T@CBGA66 [(SA642E-B023A-T072F001Y)]
AT52BR3248@CBGA66 [(SA642E-B023A-T072F001Y)]
AT52BR3248T@CBGA66 [(SA642E-B023A-T072F001Y)]
AT52BR6408A@CSP66 [(SA642E-B023A-T072F001Y)]
AT52BR6408AT@CSP66 [(SA642E-B023A-T072F001Y)]
AT59C11 AT59C11@SOIC8
[(SA602A)]
AT59C12 AT59C12@SOIC8
[(SA602A)]
AT59C13 AT59C13@SOIC8
[(SA602A)]
AT59C22 AT59C22@SOIC8
[(SA602A)]
AT93C46(08bit) AT93C46(08bit)@SOIC8

[(SA602A)]	
AT93C46(08bit)@TSSOP8 [(SA026)]	AT93C46
(16bit)	
AT93C46(16bit)@SOIC8 [(SA602A)]	AT93C46(16bit)@TSSOP8
[(SA026)]	
AT93C46A	AT93C46A@SOIC8
[(SA602A)]	
AT93C46C	AT93C46C@SOIC8
[(SA602A)]	
AT93C56(08bit)	AT93C56(08bit)@SOIC8
[(SA602A)]	
AT93C56(16bit)	AT93C56(16bit)@SOIC8
[(SA602A)]	
AT93C56A(08bit)	AT93C56A(08bit)@SOIC8
[(SA602A)]	
AT93C56A(08bit)@TSSOP8 [(SA026)]	AT93C56A
(16bit)	
AT93C56A(16bit)@SOIC8 [(SA602A)]	AT93C56A(16bit)@TSSOP8
[(SA026)]	
AT93C57	AT93C57@SOIC8
[(SA602A)]	
AT93C66(08bit)	AT93C66(08bit)@SOIC8
[(SA602A)]	
AT93C66(16bit)	AT93C66(16bit)@SOIC8
[(SA602A)]	
AT93C66A(08bit)	AT93C66A(08bit)@SOIC8
[(SA602A)]	
AT93C66A(08bit)@TSSOP8 [(SA026)]	AT93C66A
(16bit)	
AT93C66A(16bit)@SOIC8 [(SA602A)]	AT93C66A(16bit)@TSSOP8
[(SA026)]	
AT93C86(08bit)	AT93C86(08bit)@SOIC8
[(SA602A)]	
AT93C86(08bit)@TSSOP8 [(SA026)]	AT93C86
(16bit)	
AT93C86(16bit)@SOIC8 [(SA602A)]	AT93C86(16bit)@TSSOP8
[(SA026)]	
AT93C86A(08bit)	AT93C86A(08bit)@SOIC8
[(SA602A)]	
AT93C86A(08bit)@TSSOP8 [(SA026)]	AT93C86A
(16bit)	
AT93C86A(16bit)@SOIC8 [(SA602A)]	AT93C86A(16bit)@TSSOP8
[(SA026)]	

DRAM & SRAM

AT3864L	AT3864L@TSOP28
[(SA643)]	
AT38H256	AT38H256@TSOP28
[(SA643)]	

PLD

AT22LV10	AT22LV10@PLCC28
[(SA008A)]	
AT22LV10@SOIC24 [(SA404)]	
AT22LV10L	
AT22LV10L@PLCC28 [(SA008A)]	AT22LV10L@SOIC24
[(SA404)]	
AT22V10	AT22V10@PLCC28
[(SA008A)]	
AT22V10@SOIC24 [(SA404)]	
AT22V10L	
AT22V10L@PLCC28 [(SA008A)]	AT22V10L@SOIC24
[(SA404)]	
ATF1500A@PLCC44 [(SA244)]	ATF1500A@TQFP44
[(SA245A)]	
ATF1500ABV@PLCC44 [(SA244)]	ATF1500ABV@TQFP44
[(SA245A)]	
ATF1500ABVL@PLCC44 [(SA244)]	ATF1500ABVL@TQFP44
[(SA245A)]	
ATF1500AL@PLCC44 [(SA244)]	ATF1500AL@TQFP44
[(SA245A)]	
ATF1502AS@PLCC44 [(SA244)]	ATF1502AS@TQFP44
[(SA245A)]	
ATF1502ASL@PLCC44 [(SA244)]	ATF1502ASL@TQFP44
[(SA245A)]	
ATF1502ASV@PLCC44 [(SA244)]	ATF1502ASV@TQFP44
[(SA245A)]	
ATF1502ASVL@PLCC44 [(SA244)]	ATF1502ASVL@TQFP44
[(SA245A)]	
ATF1504AS@PLCC44 [(SA244)]	
ATF1504AS@PLCC44 (ISP) [ISP-HEADER01]	
ATF1504AS@PLCC68 [(PEP+S414T)]	

ATF1504AS@PLCC68(ISP) [ISP-HEADER01]
ATF1504AS@PLCC84 [(PEP+S416T)]
ATF1504AS@PLCC84(ISP) [ISP-HEADER01]
ATF1504AS@PQFP100 [(PEP+S427)]
ATF1504AS@PQFP100(ISP) [ISP-HEADER01]
ATF1504AS@TQFP100 [(PEP+S604)]
ATF1504AS@TQFP100(ISP) [ISP-HEADER01]
ATF1504AS@TQFP44 [(SA245A)]
ATF1504AS@TQFP44(ISP) [ISP-HEADER01]
ATF1504ASV(L)@PLCC44 [(SA244)]
ATF1504ASV(L)@PLCC44(ISP) [ISP-HEADER01]
ATF1504ASV(L)@PLCC68 [(PEP+S414T)]
ATF1504ASV(L)@PLCC68(ISP) [ISP-HEADER01]
ATF1504ASV(L)@PLCC84 [(PEP+S416T)]
ATF1504ASV(L)@PLCC84(ISP) [ISP-HEADER01]
ATF1504ASV(L)@PQFP100 [(PEP+S427)]
ATF1504ASV(L)@PQFP100(ISP) [ISP-HEADER01]
ATF1504ASV(L)@TQFP100 [(PEP+S604)]
ATF1504ASV(L)@TQFP100(ISP) [ISP-HEADER01]
ATF1504ASV(L)@TQFP44 [(SA245A)]
ATF1504ASV(L)@TQFP44(ISP) [ISP-HEADER01]
ATF1508@PLCC68 [(PEP+S414T)]
ATF1508@PLCC68(ISP) [ISP-HEADER01]
ATF1508@PLCC84 [(PEP+S416T)]
ATF1508@PLCC84(ISP) [ISP-HEADER01]
ATF1508@PQFP100 [(PEP+S427)]
ATF1508@PQFP100(ISP) [ISP-HEADER01]
ATF1508@TQFP100 [(PEP+S604)]
ATF1508@TQFP100(ISP) [ISP-HEADER01]
ATF1508AS(L)@PLCC84 [(PEP+S416T)]
ATF1508AS(L)@PLCC84(ISP) [ISP-HEADER01]
ATF1508AS(L)@PQFP100 [(PEP+S427)]
ATF1508AS(L)@PQFP100(ISP) [ISP-HEADER01]
ATF1508AS(L)@TQFP100 [(PEP+S604)]
ATF1508AS(L)@TQFP100(ISP) [ISP-HEADER01]
ATF1508ASV(L)@PLCC84 [(PEP+S416T)]
ATF1508ASV(L)@PLCC84(ISP) [ISP-HEADER01]
ATF1508ASV(L)@PQFP100 [(PEP+S427)]
ATF1508ASV(L)@PQFP100(ISP) [ISP-HEADER01]
ATF1508ASV(L)@TQFP100 [(PEP+S604)]
ATF1508ASV(L)@TQFP100(ISP) [ISP-HEADER01]
ATF16LV8C ATF16LV8C@PLCC20
[(SA001A)]

ATF16LV8C@SOIC20 [(SA404)]	ATF16LV8C@TSOP20
[(SA026)]	
ATF16LV8CEXT	ATF16LV8CEXT@PLCC20
[(SA001A)]	
ATF16LV8CEXT@SOIC20 [(SA404)]	ATF16LV8CEXT@TSOP20
[(SA026)]	
ATF16V8B	ATF16V8B@PLCC20
[(SA001A)]	
ATF16V8B@SOIC20 [(SA404)]	ATF16V8B@TSOP20
[(SA026)]	
ATF16V8BL	ATF16V8BL@PLCC20
[(SA001A)]	
ATF16V8BL@SOIC20 [(SA404)]	ATF16V8BL@TSOP20
[(SA026)]	
ATF16V8BQ	ATF16V8BQ@PLCC20
[(SA001A)]	
ATF16V8BQ@SOIC20 [(SA404)]	ATF16V8BQ@TSOP20
[(SA026)]	
ATF16V8BQL	ATF16V8BQL@PLCC20
[(SA001A)]	
ATF16V8BQL@SOIC20 [(SA404)]	ATF16V8BQL@TSOP20
[(SA026)]	
ATF16V8C	ATF16V8C@PLCC20
[(SA001A)]	
ATF16V8C@SOIC20 [(SA404)]	ATF16V8C@TSOP20
[(SA026)]	
ATF16V8CEXT	ATF16V8CEXT@PLCC20
[(SA001A)]	
ATF16V8CEXT@SOIC20 [(SA404)]	ATF16V8CEXT@TSOP20
[(SA026)]	
ATF16V8CZ	ATF16V8CZ@PLCC20
[(SA001A)]	
ATF16V8CZ@SOIC20 [(SA404)]	ATF16V8CZ@TSOP20
[(SA026)]	
ATF20V8B	ATF20V8B@PLCC28
[(SA008A)]	
ATF20V8B@SOIC24 [(SA404)]	
ATF20V8BL	
ATF20V8BL@PLCC28 [(SA008A)]	ATF20V8BL@SOIC24
[(SA404)]	
ATF20V8BQ	ATF20V8BQ@PLCC28
[(SA008A)]	
ATF20V8BQ@SOIC24 [(SA404)]	

ATF20V8BQL

ATF20V8BQL@PLCC28 [(SA008A)]

[(SA404)]

ATF22LV10C

(UES)

ATF22LV10C(UES)@PLCC28 [(SA008A)]

ATF22LV10C(UES)@SOIC24 [(SA404)]

ATF22LV10C(UES)@TSSOP24 [(SA643)]

ATF22LV10C@PLCC28 [(SA008A)]

[(SA404)]

ATF22LV10C@TSSOP24 [(SA643)]

ATF22LV10CEXT

ATF22LV10CEXT@PLCC28 [(SA008A)]

[(SA404)]

ATF22LV10CEXT@TSSOP24 [(SA643)]

ATF22LV10CQ

ATF22LV10CQ(UES)

ATF22LV10CQ(UES)@PLCC28 [(SA008A)]

ATF22LV10CQ(UES)@SOIC24 [(SA404)]

ATF22LV10CQ(UES)@TSSOP24 [(SA643)]

ATF22LV10CQ@PLCC28 [(SA008A)]

[(SA404)]

ATF22LV10CQ@TSSOP24 [(SA643)]

ATF22LV10CQZ

ATF22LV10CQZ(UES)

ATF22LV10CQZ(UES)@PLCC28 [(SA008A)]

ATF22LV10CQZ(UES)@SOIC24 [(SA404)]

ATF22LV10CQZ(UES)@TSSOP24 [(SA643)]

ATF22LV10CQZ@PLCC28 [(SA008A)]

[(SA404)]

ATF22LV10CQZ@TSSOP24 [(SA643)]

ATF22LV10CZ

ATF22LV10CZ(UES)

ATF22LV10CZ(UES)@PLCC28 [(SA008A)]

ATF22LV10CZ(UES)@SOIC24 [(SA404)]

ATF22LV10CZ(UES)@TSSOP24 [(SA643)]

ATF22LV10CZ@PLCC28 [(SA008A)]

[(SA404)]

ATF22LV10CZ@TSSOP24 [(SA643)]

ATF22V10B

ATF22V10B(UES)

[(SA008A)]

ATF22V10B(UES)@SOIC24 [(SA404)]

ATF20V8BQL@SOIC24

ATF22LV10C

ATF22LV10C@SOIC24

ATF22LV10CEXT@SOIC24

ATF22LV10CQ@SOIC24

ATF22LV10CQZ@SOIC24

ATF22LV10CZ@SOIC24

ATF22V10B(UES)@PLCC28

ATF22V10B@PLCC28

[(SA008A)]
ATF22V10B@SOIC24 [(SA404)]
ATF22V10BL
ATF22V10BL(UES)
ATF22V10BL(UES)@PLCC28 [(SA008A)]
ATF22V10BL(UES)@SOIC24 [(SA404)] ATF22V10BL@PLCC28
[(SA008A)]
ATF22V10BL@SOIC24 [(SA404)]
ATF22V10BQ
ATF22V10BQ(UES)
ATF22V10BQ(UES)@PLCC28 [(SA008A)]
ATF22V10BQ(UES)@SOIC24 [(SA404)] ATF22V10BQ@PLCC28
[(SA008A)]
ATF22V10BQ@SOIC24 [(SA404)]
ATF22V10BQL
ATF22V10BQL(UES)
ATF22V10BQL(UES)@PLCC28 [(SA008A)]
ATF22V10BQL(UES)@SOIC24 [(SA404)]
ATF22V10BQL@PLCC28 [(SA008A)] ATF22V10BQL@SOIC24
[(SA404)]
ATF22V10C ATF22V10C
(UES)
ATF22V10C(UES)@PLCC28 [(SA008A)] ATF22V10C(UES)@SOIC24
[(SA404)]
ATF22V10C(UES)@TSSOP24 [(SA643)] ATF22V10C@PLCC28
[(SA008A)]
ATF22V10C@SOIC24 [(SA404)] ATF22V10C@TSSOP24
[(SA643)]
ATF22V10CEXT ATF22V10CEXT@PLCC28
[(SA008A)]
ATF22V10CEXT@SOIC24 [(SA404)] ATF22V10CEXT@TSSOP24
[(SA643)]
ATF22V10CQ ATF22V10CQ
(UES)
ATF22V10CQ(UES)@PLCC28 [(SA008A)]
ATF22V10CQ(UES)@SOIC24 [(SA404)]
ATF22V10CQ(UES)@TSSOP24 [(SA643)]
ATF22V10CQ@PLCC28 [(SA008A)] ATF22V10CQ@SOIC24
[(SA404)]
ATF22V10CQ@TSSOP24 [(SA643)]
ATF22V10CQZ
ATF22V10CQZ(UES)
ATF22V10CQZ(UES)@PLCC28 [(SA008A)]

ATF22V10CQZ(UES)@SOIC24 [(SA404)]
ATF22V10CQZ(UES)@TSSOP24 [(SA643)]
ATF22V10CQZ@PLCC28 [(SA008A)] ATF22V10CQZ@SOIC24
[(SA404)]
ATF22V10CQZ@TSSOP24 [(SA643)]
ATF22V10CZ
ATF22V10CZ(UES)
ATF22V10CZ(UES)@PLCC28 [(SA008A)]
ATF22V10CZ(UES)@SOIC24 [(SA404)]
ATF22V10CZ(UES)@TSSOP24 [(SA643)]
ATF22V10CZ@PLCC28 [(SA008A)] ATF22V10CZ@SOIC24
[(SA404)]
ATF22V10CZ@TSSOP24 [(SA643)] ATF2500C
(F2500C)
ATF2500C(F2500C)@PLCC44 [(SA244)]
ATF2500C(F2500C)@TQFP44 [(SA245A)]
ATF2500C(V2500) ATF2500C(V2500)@PLCC44
[(SA244)]
ATF2500C(V2500)@TQFP44 [(SA245A)]
ATF2500C(V2500B)
ATF2500C(V2500B)@PLCC44 [(SA244)]
ATF2500C(V2500B)@TQFP44 [(SA245A)]
ATF2500CL(F2500C)
ATF2500CL(F2500C)@PLCC44 [(SA244)]
ATF2500CL(F2500C)@TQFP44 [(SA245A)]
ATF2500CL(V2500)
ATF2500CL(V2500)@PLCC44 [(SA244)]
ATF2500CL(V2500)@TQFP44 [(SA245A)]
ATF2500CL(V2500B)
ATF2500CL(V2500B)@PLCC44 [(SA244)]
ATF2500CL(V2500B)@TQFP44 [(SA245A)]
ATF2500CQ(F2500C)
ATF2500CQ(F2500C)@PLCC44 [(SA244)]
ATF2500CQ(F2500C)@TQFP44 [(SA245A)]
ATF2500CQ(V2500B)
ATF2500CQ(V2500B)@PLCC44 [(SA244)]
ATF2500CQ(V2500B)@TQFP44 [(SA245A)]
ATF2500CQL(F2500C)
ATF2500CQL(F2500C)@PLCC44 [(SA244)]
ATF2500CQL(F2500C)@TQFP44 [(SA245A)]
ATF2500CQL(V2500B)
ATF2500CQL(V2500B)@PLCC44 [(SA244)]
ATF2500CQL(V2500B)@TQFP44 [(SA245A)]

ATF750C mode)	(ATF750C mode)	ATF750C	(ATV750
ATF750C	(ATV750B mode)		
ATF750C@PLCC28	(ATF750C mode)	[(SA008A)]	
ATF750C@PLCC28	(ATV750 mode)	[(SA008A)]	
ATF750C@PLCC28	(ATV750B mode)	[(SA008A)]	
ATF750C@SOIC24	(ATF750C mode)	[(SA404)]	
ATF750C@SOIC24	(ATV750 mode)	[(SA404)]	
ATF750C@SOIC24	(ATV750B mode)	[(SA404)]	
ATF750CEXT	(ATF750C mode)		
ATF750CEXT@PLCC28	(ATF750C mode)	[(SA008A)]	
ATF750CEXT@SOIC24	(ATF750C mode)	[(SA404)]	
ATF750CL mode)	(ATF750C mode)	ATF750CL	(ATV750
ATF750CL	(ATV750B mode)		
ATF750CL@PLCC28	(ATF750C mode)	[(SA008A)]	
ATF750CL@PLCC28	(ATV750 mode)	[(SA008A)]	
ATF750CL@PLCC28	(ATV750B mode)	[(SA008A)]	
ATF750CL@SOIC24	(ATF750C mode)	[(SA404)]	
ATF750CL@SOIC24	(ATV750 mode)	[(SA404)]	
ATF750CL@SOIC24	(ATV750B mode)	[(SA404)]	
ATF750LVC mode)	(ATF750C mode)	ATF750LVC	(ATV750
ATF750LVC	(ATV750B mode)		
ATF750LVC@PLCC28	(ATF750C mode)	[(SA008A)]	
ATF750LVC@PLCC28	(ATV750 mode)	[(SA008A)]	
ATF750LVC@PLCC28	(ATV750B mode)	[(SA008A)]	
ATF750LVC@SOIC24	(ATF750C mode)	[(SA404)]	
ATF750LVC@SOIC24	(ATV750 mode)	[(SA404)]	
ATF750LVC@SOIC24	(ATV750B mode)	[(SA404)]	
ATF750LVCEXT	(ATF750C mode)		
ATF750LVCEXT@PLCC28	(ATF750C mode)	[(SA008A)]	
ATF750LVCEXT@SOIC24	(ATF750C mode)	[(SA404)]	
ATF750LVCL mode)	(ATF750C mode)	ATF750LVCL	(ATV750
ATF750LVCL	(ATV750B mode)		
ATF750LVCL@PLCC28	(ATF750C mode)	[(SA008A)]	
ATF750LVCL@PLCC28	(ATV750 mode)	[(SA008A)]	
ATF750LVCL@PLCC28	(ATV750B mode)	[(SA008A)]	
ATF750LVCL@SOIC24	(ATF750C mode)	[(SA404)]	
ATF750LVCL@SOIC24	(ATV750 mode)	[(SA404)]	
ATF750LVCL@SOIC24	(ATV750B mode)	[(SA404)]	
ATV22V10		ATV22V10@PLCC28	

[(SA008A)]
ATV22V10@SOIC24 [(SA404)]
ATV2500
ATV2500@PLCC44 [(SA244)]
ATV2500B
ATV2500B@PLCC44 [(SA244)]
ATV2500BL
ATV2500BL@PLCC44 [(SA244)]
ATV2500BQ
ATV2500BQ@PLCC44 [(SA244)]
ATV2500BQL
ATV2500BQL@PLCC44 [(SA244)]
ATV2500H
ATV2500H@PLCC44 [(SA244)]
ATV2500L
ATV2500L@PLCC44 [(SA244)]
ATV750
ATV750@PLCC28 [(SA008A)]
[(SA404)]
ATV750B
[(SA008A)]
ATV750B@SOIC24 [(SA404)]
ATV750BL
ATV750BL@PLCC28 [(SA008A)]
[(SA404)]
ATV750L
[(SA008A)]
ATV750L@SOIC24 [(SA404)]

ATV750@SOIC24

ATV750B@PLCC28

ATV750BL@SOIC24

ATV750L@PLCC28

MICROCONTROLLER

AT80F51
[(SA244)]
AT80F51@TQFP44 [(SA245A)]
AT80F52
AT80F52@PLCC44 [(SA244)]
[(SA245A)]
AT87F51
[(SA244)]
AT87F51@TQFP44 [(SA245A)]
AT87F51RC
AT87F51RC@PLCC44 [(SA244)]

AT80F51@PLCC44

AT80F52@TQFP44

AT87F51@PLCC44

AT87F51RC@TQFP44

[(SA245A)]
AT87F52 AT87F52@PLCC44
[(SA244)]
AT87F52@TQFP44 [(SA245A)]
AT87F55
AT87F55@PLCC44 [(SA244)] AT87F55@TQFP44
[(SA245A)]
AT87F55WD AT87F55WD@PLCC44
[(SA244)]
AT87F55WD@TQFP44 [(SA245A)]
AT87LV51
AT87LV51@PLCC44 [(SA244)] AT87LV51@TQFP44
[(SA245A)]
AT87LV52 AT87LV52@PLCC44
[(SA244)]
AT87LV52@TQFP44 [(SA245A)]
AT89C1051
AT89C1051@SOIC20 [(SA404)]
AT89C1051U
AT89C1051U@SOIC20 [(SA404)]
AT89C2051
AT89C2051@SOIC20 [(SA404)]
AT89C2051X2
AT89C2051X2@SOIC20 [(SA404)]
AT89C4051
AT89C4051@SOIC20 [(SA404)]
AT89C51
AT89C5130A@PLCC52 [(PEP+S415T)] AT89C5130A@QFN32
[(SA686)]
AT89C5130A@SOIC28 [(SA404)] AT89C5130A@VQFP64 [(PEP
+S625A)]
AT89C5130AM@PLCC52 [(PEP+S415T)] AT89C5130AM@QFN32
[(SA686)]
AT89C5130AM@SOIC28 [(SA404)] AT89C5130AM@VQFP64 [(PEP
+S625A)]
AT89C5131@MLF48 [(SA696)] AT89C5131@PLCC52 [(PEP
+S415T)]
AT89C5131@SOIC28 [(SA404)] AT89C5131@VQFP64 [(PEP
+S625A)]
AT89C5131A@PLCC52 [(PEP+S415T)] AT89C5131A@QFN32
[(SA686)]
AT89C5131A@SOIC28 [(SA404)] AT89C5131A@VQFP64 [(PEP
+S625A)]

AT89C5131AL@PLCC52 [(PEP+S415T)] AT89C5131AL@QFN32
[(SA686)]
AT89C5131AL@SOIC28 [(SA404)] AT89C5131AL@VQFP64 [(PEP
+S625A)]
AT89C5131AM@PLCC52 [(PEP+S415T)] AT89C5131AM@QFN32
[(SA686)]
AT89C5131AM@SOIC28 [(SA404)] AT89C5131AM@VQFP64 [(PEP
+S625A)]
AT89C5132@TQFP80 [(PEP+S704)] AT89C51@PLCC44
[(SA244)]
AT89C51@TQFP44 [(SA245A)] AT89C51AC2@PLCC44
[(SA244)]
AT89C51AC2@TQFP44 [(SA245A)] AT89C51AC3@PLCC44
[(SA244)]
AT89C51AC3@PLCC52 [(PEP+S415T)] AT89C51AC3@TQFP44
[(SA245A)]
AT89C51AC3@TQFP64 [(PEP+S616)] AT89C51CC01@PLCC44
[(SA244)]
AT89C51CC01@TQFP44 [(SA245A)] AT89C51CC03C@PLCC44
[(SA244)]
AT89C51CC03C@PLCC52 [(PEP+S415T)]
AT89C51CC03C@TQFP44 [(SA245A)] AT89C51CC03C@TQFP64 [(PEP
+S616)]
AT89C51CC03U@PLCC44 [(SA244)]
AT89C51CC03U@PLCC52 [(PEP+S415T)]
AT89C51CC03U@TQFP44 [(SA245A)] AT89C51CC03U@TQFP64 [(PEP
+S616)]
AT89C51ED2 AT89C51ED2@PLCC44 [(SA244-
B006)]
AT89C51ED2@PLCC68 [(PEP+S414T)]
AT89C51ED2@PLCC68(special) [(SA648-B6808)]
AT89C51ED2@TQFP44 [(SA245A-B006)]
AT89C51ED2@TQFP64 [(PEP+S616)]
AT89C51ED2@TQFP64(special) [(TA054-B006)]
AT89C51IC2@PLCC44 [(SA244)] AT89C51IC2@TQFP44
[(SA245A)]
AT89C51ID2 AT89C51ID2@PLCC44 [(SA244-
B006)]
AT89C51ID2@PLCC68 [(PEP+S414T)]
AT89C51ID2@PLCC68(special) [(SA648-B6808)]
AT89C51ID2@TQFP44 [(SA245A-B006)]
AT89C51ID2@TQFP64 [(PEP+S616)]
AT89C51ID2@TQFP64(special) [(TA054-B006)]

AT89C51RB2 [(SA244)]	AT89C51RB2@PLCC44
AT89C51RB2@TQFP44 [(SA245A)]	
AT89C51RC AT89C51RC2 [(SA244)]	AT89C51RC2@PLCC44
AT89C51RC2@TQFP44 [(SA245A)] [(SA244)]	AT89C51RC@PLCC44
AT89C51RC@TQFP44 [(SA245A)]	
AT89C51RD2 AT89C51RD2@PLCC44 [(SA244)] +S414T)]	AT89C51RD2@PLCC68 [(PEP
AT89C51RD2@PLCC68(special) [(SA648-B6808)]	
AT89C51RD2@TQFP44 [(SA245A)]	AT89C51RD2@TQFP64 [(PEP
+S616)]	
AT89C51RD2@TQFP64(special) [(TA054-B006)]	
AT89C51SND1C@BGA81(special) [(SA664E-B156A-P081F001Y)]	
AT89C51SND1C@PLCC84 [(PEP+S416T)]	
AT89C51SND1C@TQFP80 [(PEP+S704)]	
AT89C52 AT89C52@PLCC44 [(SA244)] [(SA245A)]	AT89C52@TQFP44
AT89C55 [(SA244)]	AT89C55@PLCC44
AT89C55@TQFP44 [(SA245A)]	
AT89C55WD AT89C55WD@PLCC44 [(SA244)] [(SA245A)]	AT89C55WD@TQFP44
AT89LP2051 [(SA404)]	AT89LP2051@SOIC20
AT89LP2051@TSSOP20 [(SA026)]	
AT89LP4051 AT89LP4051@SOIC20 [(SA404)] [(SA026)]	AT89LP4051@TSSOP20
AT89LS51 [(SA244)]	AT89LS51@PLCC44
AT89LS51@TQFP44 [(SA245A)]	
AT89LS52 AT89LS52@PLCC44 [(SA244)] [(SA245A)]	AT89LS52@TQFP44
AT89LS53 HEADER01]	AT89LS53 (ISP) [ISP-
AT89LS53@PLCC44 [(SA244)]	

AT89LS53@PLCC44 (ISP) [ISP-HEADER01]
AT89LS53@TQFP44 [(SA245A)]
AT89LS53@TQFP44 (ISP) [ISP-HEADER01]
AT89LS8252 AT89LS8252 (ISP) [ISP-
HEADER01]
AT89LS8252@PLCC44 [(SA244)]
AT89LS8252@PLCC44 (ISP) [ISP-HEADER01]
AT89LS8252@TQFP44 [(SA245A)]
AT89LS8252@TQFP44 (ISP) [ISP-HEADER01]
AT89LV51 AT89LV51@PLCC44
[(SA244)]
AT89LV51@TQFP44 [(SA245A)]
AT89LV52
AT89LV52@PLCC44 [(SA244)] AT89LV52@TQFP44
[(SA245A)]
AT89LV55 AT89LV55@PLCC44
[(SA244)]
AT89LV55@TQFP44 [(SA245A)]
AT89S2051
AT89S2051@SOIC20 [(SA404)]
AT89S4051
AT89S4051@SOIC20 [(SA404)]
AT89S51
AT89S51@PLCC44 [(SA244)] AT89S51@TQFP44
[(SA245A)]
AT89S52 AT89S52@PLCC44
[(SA244)]
AT89S52@TQFP44 [(SA245A)]
AT89S53
AT89S53 (ISP) [ISP-HEADER01] AT89S53@PLCC44
[(SA244)]
AT89S53@PLCC44 (ISP) [ISP-HEADER01]
AT89S53@TQFP44 [(SA245A)]
AT89S53@TQFP44 (ISP) [ISP-HEADER01]
AT89S54 AT89S54@PLCC44
[(SA244)]
AT89S54@TQFP44 [(SA245A)]
AT89S58
AT89S58@PLCC44 [(SA244)] AT89S58@TQFP44
[(SA245A)]
AT89S64 AT89S64@PLCC44
[(SA244)]
AT89S64@TQFP44 [(SA245A)]

AT89S8252
AT89S8252(ISP) [ISP-HEADER01] AT89S8252@PLCC44
[(SA244)]
AT89S8252@PLCC44(ISP) [ISP-HEADER01]
AT89S8252@TQFP44 [(SA245A)]
AT89S8252@TQFP44(ISP) [ISP-HEADER01]
AT89S8253 AT89S8253(ISP) [ISP-
HEADER01]
AT89S8253@PLCC44 [(SA244)]
AT89S8253@PLCC44(ISP) [ISP-HEADER01]
AT89S8253@TQFP44 [(SA245A)]
AT89S8253@TQFP44(ISP) [ISP-HEADER01]
AT90CAN128-AI@TQFP64 [(S625A)] AT90CAN128-AU@TQFP64
[(S625A)]
AT90CAN32@QFN64 [(PEP+S702)] AT90CAN32@TQFP64 [(PEP
+S625A)]
AT90LS2323 AT90LS2323(ISP) [ISP-
HEADER01]
AT90LS2323@SOIC8 [(SA605A)]
AT90LS2323@SOIC8(ISP) [ISP-HEADER01]
AT90LS2333 AT90LS2333(ISP) [ISP-
HEADER01]
AT90LS2333@TQFP32 [(SA663)]
AT90LS2333@TQFP32(ISP) [ISP-HEADER01]
AT90LS2343 AT90LS2343(ISP) [ISP-
HEADER01]
AT90LS2343@SOIC8 [(SA605A)]
AT90LS2343@SOIC8(ISP) [ISP-HEADER01]
AT90LS4433 AT90LS4433(ISP) [ISP-
HEADER01]
AT90LS4433@TQFP32 [(SA663)]
AT90LS4433@TQFP32(ISP) [ISP-HEADER01]
AT90LS4434 AT90LS4434(ISP) [ISP-
HEADER01]
AT90LS4434@PLCC44 [(SA244)]
AT90LS4434@PLCC44(ISP) [ISP-HEADER01]
AT90LS4434@TQFP44 [(SA245A)]
AT90LS4434@TQFP44(ISP) [ISP-HEADER01]
AT90LS8535 AT90LS8535(ISP) [ISP-
HEADER01]
AT90LS8535@PLCC44 [(SA244)]
AT90LS8535@PLCC44(ISP) [ISP-HEADER01]
AT90LS8535@TQFP44 [(SA245A)]

AT90LS8535@TQFP44(ISP) [ISP-HEADER01]
AT90S1200 AT90S1200(ISP) [ISP-
HEADER01]
AT90S1200@SOIC20 [(SA404)]
AT90S1200@SOIC20(ISP) [ISP-HEADER01]
AT90S1200@SSOP20 [(SA626A)]
AT90S1200@SSOP20(ISP) [ISP-HEADER01]
AT90S1200A AT90S1200A(ISP) [ISP-
HEADER01]
AT90S1200A@SOIC20 [(SA404)]
AT90S1200A@SOIC20(ISP) [ISP-HEADER01]
AT90S1200A@SSOP20 [(SA626A)]
AT90S1200A@SSOP20(ISP) [ISP-HEADER01]
AT90S2313 AT90S2313(ISP) [ISP-
HEADER01]
AT90S2313@SOIC20 [(SA404)]
AT90S2313@SOIC20(ISP) [ISP-HEADER01]
AT90S2323 AT90S2323(ISP) [ISP-
HEADER01]
AT90S2323@SOIC8 [(SA605A)]
AT90S2323@SOIC8(ISP) [ISP-HEADER01]
AT90S2333 AT90S2333(ISP) [ISP-
HEADER01]
AT90S2333@TQFP32 [(SA663)]
AT90S2333@TQFP32(ISP) [ISP-HEADER01]
AT90S2343 AT90S2343(ISP) [ISP-
HEADER01]
AT90S2343@SOIC8 [(SA605A)]
AT90S2343@SOIC8(ISP) [ISP-HEADER01]
AT90S4414 AT90S4414(ISP) [ISP-
HEADER01]
AT90S4414@PLCC44 [(SA244)]
AT90S4414@PLCC44(ISP) [ISP-HEADER01]
AT90S4414@TQFP44 [(SA245A)]
AT90S4414@TQFP44(ISP) [ISP-HEADER01]
AT90S4433 AT90S4433(ISP) [ISP-
HEADER01]
AT90S4433@TQFP32 [(SA663)]
AT90S4433@TQFP32(ISP) [ISP-HEADER01]
AT90S4434 AT90S4434(ISP) [ISP-
HEADER01]
AT90S4434@PLCC44 [(SA244)]
AT90S4434@PLCC44(ISP) [ISP-HEADER01]

AT90S4434@TQFP44 [(SA245A)]
AT90S4434@TQFP44(ISP) [ISP-HEADER01]
AT90S8515 AT90S8515(ISP) [ISP-
HEADER01]
AT90S8515@PLCC44 [(SA244)]
AT90S8515@PLCC44(ISP) [ISP-HEADER01]
AT90S8515@TQFP44 [(SA245A)]
AT90S8515@TQFP44(ISP) [ISP-HEADER01]
AT90S8535 AT90S8535(ISP) [ISP-
HEADER01]
AT90S8535@PLCC44 [(SA244)]
AT90S8535@PLCC44(ISP) [ISP-HEADER01]
AT90S8535@TQFP44 [(SA245A)]
AT90S8535@TQFP44(ISP) [ISP-HEADER01]
AT90USB1286@QFN64 [(PEP+S625A)]
AT90USB1286@QFN64(ISP) [ISP-HEADER01]
AT90USB1286@TQFP64 [(PEP+S702)]
AT90USB1286@TQFP64(ISP) [ISP-HEADER01]
AT90USB1287@QFN64 [(PEP+S625A)]
AT90USB1287@QFN64(ISP) [ISP-HEADER01]
AT90USB1287@TQFP64 [(PEP+S702)]
AT90USB1287@TQFP64(ISP) [ISP-HEADER01]
AT90USB646@QFN64 [(PEP+S625A)]
AT90USB646@QFN64(ISP) [ISP-HEADER01]
AT90USB646@TQFP64 [(PEP+S702)]
AT90USB646@TQFP64(ISP) [ISP-HEADER01]
AT90USB647@QFN64 [(PEP+S625A)]
AT90USB647@QFN64(ISP) [ISP-HEADER01]
AT90USB647@TQFP64 [(PEP+S702)]
AT90USB647@TQFP64(ISP) [ISP-HEADER01]
AT91FR40162@FBGA121 [(SA664B-B100A-W121F001)]
AT91FR40162S@FBGA121 [(SA664B-B100A-W121F001Y)]
AT91FR4042@FBGA121 [(SA664B-B100A-W121F001)]
AT91SAM7S128@LQFP64 [(PEP+S616)]
AT91SAM7S128@LQFP64(special) [(TA059-B006)]
AT91SAM7S256@LQFP64 [(PEP+S616)]
AT91SAM7S256@LQFP64(special) [(TA059-B006)]
AT91SAM7S321@LQFP64 [(PEP+S616)]
AT91SAM7S321@LQFP64(special) [(TA059-B006)]
AT91SAM7S32@LQFP48 [(SA248)] AT91SAM7S64@LQFP64 [(PEP
+S616)]
AT91SAM7S64@LQFP64(special) [(TA059-B006)]
AT91SAM7X128@LQFP100 [(PEP+S604)]

AT91SAM7X256@LQFP100 [(PEP+S604)]
ATMEGA103@TQFP64 [(S625A)] ATMEGA103L@TQFP64
[(S625A)]
ATMEGA1280@TQFP100(special) [(TA065+B006)]
ATMEGA128@TQFP64 [(PEP+S625A)]
ATMEGA128@TQFP64(ISP) [ISP-HEADER01]
ATMEGA128@TQFP64(JTAG) [ISP-HEADER01]
ATMEGA128L@TQFP64 [(PEP+S625A)]
ATMEGA128L@TQFP64(ISP) [ISP-HEADER01]
ATMEGA128L@TQFP64(JTAG) [ISP-HEADER01]
ATMEGA16 ATMEGA16(ISP) [ISP-
HEADER01]
ATMEGA16(fast) ATMEGA16(fast)@TQFN44
[(SA712)]
ATMEGA16(fast)@TQFP44 [(SA245A)]
ATMEGA161
ATMEGA161@TQFP44 [(SA245A)]
ATMEGA161L
ATMEGA161L@TQFP44 [(SA245A)]
ATMEGA162
ATMEGA162@TQFP44 [(SA245A)]
ATMEGA162V
ATMEGA162V@TQFP44 [(SA245A)]
ATMEGA163
ATMEGA163@TQFP44 [(SA245A)]
ATMEGA163L
ATMEGA163L@TQFP44 [(SA245A)]
ATMEGA164P ATMEGA164P@TQFP44
[(SA245A)]
ATMEGA164PL ATMEGA164PL@MLP44
[(SA712)]
ATMEGA164PL@TQFP44 [(SA245A)] ATMEGA165@QFN64 [(PEP
+S702)]
ATMEGA165@QFN64(ISP) [ISP-HEADER01]
ATMEGA165@TQFP64(ISP) [ISP-HEADER01]
ATMEGA168 ATMEGA168(ISP) [ISP-
HEADER01]
ATMEGA168@MLP32 [(SA686)]
ATMEGA168@MLP32(ISP) [ISP-HEADER01]
ATMEGA168@TQFP32 [(SA663)]
ATMEGA168@TQFP32(ISP) [ISP-HEADER01]
ATMEGA169@MLF64 [(PEP+S702)]

ATMEGA169@QFN64 (ISP) [ISP-HEADER01]
ATMEGA169@TQFP64 [(PEP+S625A)]
ATMEGA169@TQFP64 (ISP) [ISP-HEADER01]
ATMEGA169V@MLF64 [(PEP+S702)] ATMEGA169V@TQFP64 [(PEP+S625A)]
ATMEGA16@MLF44 (ISP) [ISP-HEADER01]
ATMEGA16@TQFN44 [(SA712)] ATMEGA16@TQFP44
[(SA245A)]
ATMEGA16@TQFP44 (ISP) [ISP-HEADER01]
ATMEGA16L ATMEGA16L (ISP) [ISP-
HEADER01]
ATMEGA16L (fast) ATMEGA16L (fast)@TQFN44
[(SA712)]
ATMEGA16L (fast)@TQFP44 [(SA245A)]
ATMEGA16L@MLF44 (ISP) [ISP-HEADER01]
ATMEGA16L@TQFN44 [(SA712)] ATMEGA16L@TQFP44
[(SA245A)]
ATMEGA16L@TQFP44 (ISP) [ISP-HEADER01]
ATMEGA2560@TQFP100 (special) [(TA065+B006)]
ATMEGA2561@QFN64 [(PEP+S702)] ATMEGA2561@TQFP64 [(PEP+S625A)]
ATMEGA2561@TQFP64 (special) [(TA057-B006)]
ATMEGA32 ATMEGA32 (ISP) [ISP-
HEADER01]
ATMEGA32 (new) ATMEGA32 (new)
(fast)
ATMEGA32 (new) (fast)@MLF44 [(SA712)]
ATMEGA32 (new) (fast)@PLCC44 [(SA244)]
ATMEGA32 (new) (fast)@TQFP44 [(SA245A)]
ATMEGA32 (new)@MLF44 [(SA712)] ATMEGA32 (new)@PLCC44
[(SA244)]
ATMEGA32 (new)@TQFP44 [(SA245A)]
ATMEGA323
ATMEGA323@TQFP44 [(SA245A)]
ATMEGA323L
ATMEGA323L@TQFP44 [(SA245A)]
ATMEGA324P
ATMEGA324P@MLP44 [(SA712)] ATMEGA324P@TQFP44
[(SA245A)]
ATMEGA324PL ATMEGA324PL@MLP44
[(SA712)]
ATMEGA324PL@TQFP44 [(SA245A)]
ATMEGA3250@TQFP100 (special) [(TA065-B006)]

ATMEGA325@TQFP64 [(PEP-S625A)]
ATMEGA3290@TQFP100(special) [(TA065-B006)]
ATMEGA329@TQFP64 [(PEP-S625A)] ATMEGA32@MLF44
[(SA712)]
ATMEGA32@MLF44(ISP) [ISP-HEADER01]
ATMEGA32@PLCC44 [(SA244)] ATMEGA32@TQFP44
[(SA245A)]
ATMEGA32@TQFP44(ISP) [ISP-HEADER01]
ATMEGA32L ATMEGA32L(ISP) [ISP-
HEADER01]
ATMEGA32L(new) ATMEGA32L(new)
(fast)
ATMEGA32L(new)(fast)@MLF44 [(SA712)]
ATMEGA32L(new)(fast)@PLCC44 [(SA244)]
ATMEGA32L(new)(fast)@TQFP44 [(SA245A)]
ATMEGA32L(new)@MLF44 [(SA712)] ATMEGA32L(new)@PLCC44
[(SA244)]
ATMEGA32L(new)@TQFP44 [(SA245A)] ATMEGA32L@MLF44
[(SA712)]
ATMEGA32L@MLF44(ISP) [ISP-HEADER01]
ATMEGA32L@PLCC44 [(SA244)] ATMEGA32L@TQFP44
[(SA245A)]
ATMEGA32L@TQFP44(ISP) [ISP-HEADER01]
ATMEGA406@LQFP48 [(SA248)]
ATMEGA48
ATMEGA48(ISP) [ISP-HEADER01] ATMEGA48@MLP32
[(SA686)]
ATMEGA48@MLP32(ISP) [ISP-HEADER01]
ATMEGA48@TQFP32 [(SA663)]
ATMEGA48@TQFP32(ISP) [ISP-HEADER01]
ATMEGA48V ATMEGA48V(ISP) [ISP-
HEADER01]
ATMEGA48V@MLP32 [(SA686)]
ATMEGA48V@MLP32(ISP) [ISP-HEADER01]
ATMEGA48V@TQFP32 [(SA663)]
ATMEGA48V@TQFP32(ISP) [ISP-HEADER01]
ATMEGA603@TQFP64 [(S625A)] ATMEGA603L@TQFP64
[(S625A)]
ATMEGA640@TQFP100(special) [(TA065+B006)]
ATMEGA644 ATMEGA644@TQFP64
[(S625A)]
ATMEGA644P@TQFP64 [(S625A)] ATMEGA644PV@TQFP64
[(S625A)]

ATMEGA644V@TQFP64 [(S625A)]
ATMEGA6450@TQFP100(special) [(TA065-B006)]
ATMEGA64@TQFP64 [(PEP+S625A)]
ATMEGA64@TQFP64(ISP) [ISP-HEADER01]
ATMEGA64L@TQFP64 [(PEP+S625A)]
ATMEGA64L@TQFP64(ISP) [ISP-HEADER01]
ATMEGA8 ATMEGA8(ISP) [ISP-
HEADER01]
ATMEGA8(fast) ATMEGA8(fast)@TQFP32
[(SA663)]
ATMEGA8515 ATMEGA8515(ISP) [ISP-
HEADER01]
ATMEGA8515(fast)
ATMEGA8515(fast)@PLCC44 [(SA244)]
ATMEGA8515(fast)@TQFP44 [(SA245A)]
ATMEGA8515@PLCC44 [(SA244)]
ATMEGA8515@PLCC44(ISP) [ISP-HEADER01]
ATMEGA8515@TQFP44 [(SA245A)]
ATMEGA8515@TQFP44(ISP) [ISP-HEADER01]
ATMEGA8515L ATMEGA8515L(ISP) [ISP-
HEADER01]
ATMEGA8515L(fast)
ATMEGA8515L(fast)@PLCC44 [(SA244)]
ATMEGA8515L(fast)@TQFP44 [(SA245A)]
ATMEGA8515L@PLCC44 [(SA244)]
ATMEGA8515L@PLCC44(ISP) [ISP-HEADER01]
ATMEGA8515L@TQFP44 [(SA245A)]
ATMEGA8515L@TQFP44(ISP) [ISP-HEADER01]
ATMEGA8535 ATMEGA8535(ISP) [ISP-
HEADER01]
ATMEGA8535(fast)
ATMEGA8535(fast)@PLCC44 [(SA244)]
ATMEGA8535(fast)@TQFP44 [(SA245A)]
ATMEGA8535@PLCC44 [(SA244)]
ATMEGA8535@PLCC44(ISP) [ISP-HEADER01]
ATMEGA8535@TQFP44 [(SA245A)]
ATMEGA8535@TQFP44(ISP) [ISP-HEADER01]
ATMEGA8535L ATMEGA8535L(ISP) [ISP-
HEADER01]
ATMEGA8535L(fast)
ATMEGA8535L(fast)@PLCC44 [(SA244)]
ATMEGA8535L(fast)@TQFP44 [(SA245A)]
ATMEGA8535L@PLCC44 [(SA244)]

ATMEGA8535L@PLCC44 (ISP) [ISP-HEADER01]
ATMEGA8535L@TQFP44 [(SA245A)]
ATMEGA8535L@TQFP44 (ISP) [ISP-HEADER01]
ATMEGA88 ATMEGA88 (ISP) [ISP-
HEADER01]
ATMEGA88@MLP32 [(SA686)]
ATMEGA88@MLP32 (ISP) [ISP-HEADER01]
ATMEGA88@TQFP32 [(SA663)]
ATMEGA88@TQFP32 (ISP) [ISP-HEADER01]
ATMEGA8@TQFP32 [(SA663)]
ATMEGA8@TQFP32 (ISP) [ISP-HEADER01]
ATMEGA8L ATMEGA8L (ISP) [ISP-
HEADER01]
ATMEGA8L (fast) ATMEGA8L (fast)@TQFP32
[(SA663)]
ATMEGA8L@TQFP32 [(SA663)]
ATMEGA8L@TQFP32 (ISP) [ISP-HEADER01]
ATtiny10 ATtiny10 (ISP) [ISP-
HEADER01]
ATtiny10@SOIC8 [(SA605A)]
ATtiny10@SOIC8 (ISP) [ISP-HEADER01]
ATtiny11 ATtiny11 (ISP) [ISP-
HEADER01]
ATtiny11@SOIC8 [(SA605A)]
ATtiny11@SOIC8 (ISP) [ISP-HEADER01]
ATtiny11L ATtiny11L (ISP) [ISP-
HEADER01]
ATtiny11L@SOIC8 [(SA605A)]
ATtiny11L@SOIC8 (ISP) [ISP-HEADER01]
ATtiny12 ATtiny12 (ISP) [ISP-
HEADER01]
ATtiny12@SOIC8 [(SA605A)]
ATtiny12@SOIC8 (ISP) [ISP-HEADER01]
ATtiny12L ATtiny12L (ISP) [ISP-
HEADER01]
ATtiny12L@SOIC8 [(SA605A)]
ATtiny12L@SOIC8 (ISP) [ISP-HEADER01]
ATtiny12V ATtiny12V (ISP) [ISP-
HEADER01]
ATtiny12V@SOIC8 [(SA605A)]
ATtiny12V@SOIC8 (ISP) [ISP-HEADER01]
ATtiny13 ATtiny13
(Fuse)

ATtiny13(Fuse)@QFN20 [(SA692)]
ATtiny13(Fuse)@SOIC8(3.9*6.2) [(SA602A)]
ATtiny13(Fuse)@SOIC8(5.5*8.0) [(SA605A)]
ATtiny13@QFN20 [(SA692)]
ATtiny13@SOIC8(3.9*6.2) [(SA602A)]
ATtiny13@SOIC8(5.5*8.0) [(SA605A)]
ATtiny13V
ATtiny13V (Fuse)
ATtiny13V(Fuse)@QFN20 [(SA692)]
ATtiny13V(Fuse)@SOIC8(3.9*6.2) [(SA602A)]
ATtiny13V(Fuse)@SOIC8(5.5*8.0) [(SA605A)]
ATtiny13V@QFN20 [(SA692)]
ATtiny13V@SOIC8(3.9*6.2) [(SA602A)]
ATtiny13V@SOIC8(5.5*8.0) [(SA605A)]
ATtiny15
ATtiny15(ISP) [ISP-
HEADER01]
ATtiny15@SOIC8 [(SA605A)]
ATtiny15@SOIC8(ISP) [ISP-HEADER01]
ATtiny15L
ATtiny15L(ISP) [ISP-
HEADER01]
ATtiny15L@SOIC8 [(SA605A)]
ATtiny15L@SOIC8(ISP) [ISP-HEADER01]
ATtiny2313
ATtiny2313(ISP) [ISP-
HEADER01]
ATtiny2313@SOIC20 [(SA404)]
ATtiny2313@SOIC20(ISP) [ISP-HEADER01]
ATtiny2313V
ATtiny2313V(ISP) [ISP-
HEADER01]
ATtiny2313V@SOIC20 [(SA404)]
ATtiny2313V@SOIC20(ISP) [ISP-HEADER01]
ATtiny24@QFN20 [(SA692)]
ATtiny24@QFN20(ISP) [ISP-HEADER01]
ATtiny24@SOIC14 [(SA602)]
ATtiny24@SOIC14(ISP) [ISP-HEADER01]
ATtiny25@QFN20 [(SA692)]
ATtiny25@QFN20(ISP) [ISP-HEADER01]
ATtiny25@SOIC8 [(SA023A)]
ATtiny25@SOIC8(ISP) [ISP-HEADER01]
ATtiny26
ATtiny26(ISP) [ISP-
HEADER01]
ATtiny26(new)
ATtiny26(new)(ISP) [ISP-HEADER01]
ATtiny26(new)@SOIC20 [(SA404)]

ATtiny26(new)@SOIC20(ISP) [ISP-HEADER01]
ATtiny26(new)@TSSOP20 [(SA026)]
ATtiny26(new)@TSSOP20(ISP) [ISP-HEADER01]
ATtiny26@SOIC20 [(SA404)]
ATtiny26@SOIC20(ISP) [ISP-HEADER01]
ATtiny26@TSSOP20 [(SA026)]
ATtiny26@TSSOP20(ISP) [ISP-HEADER01]
ATtiny26L ATtiny26L(ISP) [ISP-
HEADER01]
ATtiny26L(new)
ATtiny26L(new)(ISP) [ISP-HEADER01]
ATtiny26L(new)@SOIC20 [(SA404)]
ATtiny26L(new)@SOIC20(ISP) [ISP-HEADER01]
ATtiny26L(new)@TSSOP20 [(SA026)]
ATtiny26L(new)@TSSOP20(ISP) [ISP-HEADER01]
ATtiny26L@SOIC20 [(SA404)]
ATtiny26L@SOIC20(ISP) [ISP-HEADER01]
ATtiny26L@TSSOP20 [(SA026)]
ATtiny26L@TSSOP20(ISP) [ISP-HEADER01]
ATtiny28L ATtiny28L@TQFP32
[(SA663)]
ATtiny28V ATtiny28V@TQFP32
[(SA663)]
ATtiny44@QFN20 [(SA692)]
ATtiny44@QFN20(ISP) [ISP-HEADER01]
ATtiny44@SOIC14 [(SA602)]
ATtiny44@SOIC14(ISP) [ISP-HEADER01]
ATtiny45
ATtiny45(ISP)(12V) [ISP-HEADER01]
ATtiny45(ISP)(5V) [ISP-HEADER01] ATtiny45@QFN20
[(SA692)]
ATtiny45@QFN20(ISP)(12V) [ISP-HEADER01]
ATtiny45@QFN20(ISP)(5V) [ISP-HEADER01]
ATtiny45@SOIC8 [(S605)]
ATtiny45@SOIC8(ISP)(12V) [ISP-HEADER01]
ATtiny45@SOIC8(ISP)(5V) [ISP-HEADER01]
ATtiny84@QFN20 [(SA692)]
ATtiny84@QFN20(ISP) [ISP-HEADER01]
ATtiny84@SOIC14 [(SA602)]
ATtiny84@SOIC14(ISP) [ISP-HEADER01]
ATtiny85
ATtiny85(ISP)(12V) [ISP-HEADER01]
ATtiny85(ISP)(5V) [ISP-HEADER01] ATtiny85@QFN20

[(SA692)]
ATtiny85@QFN20(ISP)(12V) [ISP-HEADER01]
ATtiny85@QFN20(ISP)(5V) [ISP-HEADER01]
ATtiny85@SOIC8 [(S605)]
ATtiny85@SOIC8(ISP)(12V) [ISP-HEADER01]
ATtiny85@SOIC8(ISP)(5V) [ISP-HEADER01]
T89C51SND1@TQFP80 [(PEP+S704)]
T89F64
T89F64@PLCC44 [(SA244)] T89F64@TQFP44
[(SA245A)]

ATMEL W&M

MICROCONTROLLER

T89C5115@PLCC28 [(SA008A)] [(SA404)]	T89C5115@SOIC28
T89C5115@TQFP32 [(SA663)] [(SA244)]	T89C51AC2@PLCC44
T89C51AC2@TQFP44 [(SA245A)] [(SA244)]	T89C51CC01@PLCC44
T89C51CC01@TQFP44 [(SA245A)] [(SA008A)]	T89C51CC02@PLCC28
T89C51CC02@SOIC24 [(SA404)] [(SA404)]	T89C51CC02@SOIC28
T89C51CC02@TQFP32 [(SA663)] [(SA244)]	T89C51IB2@PLCC44
T89C51IB2@TQFP44 [(SA245A)] [(SA244)]	T89C51IC2@PLCC44
T89C51IC2@TQFP44 [(SA245A)]	
T89C51RB2 T89C51RB2@PLCC44 [(SA244)] [(SA245A)]	T89C51RB2@TQFP44
T89C51RC2 [(SA244)]	T89C51RC2@PLCC44
T89C51RC2@TQFP44 [(SA245A)]	
T89C51RD2 T89C51RD2@PLCC44 [(SA244)] +S414T)]	T89C51RD2@PLCC68 [(PEP
T89C51RD2@TQFP44 [(SA245A)]	
T89F64 T89F64@PLCC44 [(SA244)]	T89F64@TQFP44

[(SA245A)]	
TS87C51RB2	TS87C51RB2@PLCC44
[(SA244)]	
TS87C51RB2@TQFP44 [(SA245A)]	
TS87C51RC2	
TS87C51RC2@PLCC44 [(SA244)]	TS87C51RC2@TQFP44
[(SA245A)]	
TS87C51RD2	TS87C51RD2@PLCC44
[(SA244)]	
TS87C51RD2@TQFP44 [(SA245A)]	
TS87C51U2	
TS87C51U2@PLCC44 [(SA244)]	TS87C51U2@TQFP44
[(SA245A)]	
TS87C52X2	TS87C52X2@PLCC44
[(SA244)]	
TS87C52X2@TQFP44 [(SA245A)]	
TS87C54X2	
TS87C54X2@PLCC44 [(SA244)]	TS87C54X2@TQFP44
[(SA245A)]	
TS87C58X2	TS87C58X2@PLCC44
[(SA244)]	
TS87C58X2@TQFP44 [(SA245A)]	TSC87251A1@PLCC44
[(SA244)]	
TSC87251G1	TSC87251G1@PLCC44
[(SA244)]	
TSC87251G1A	TSC87251G1A@PLCC44
[(SA244)]	
TSC87251G2D	TSC87251G2D@PLCC44
[(SA244)]	
TSC87251G2D@TQFP44 [(SA245A)]	
TSC87C51	
TSC87C51@PLCC44 [(SA244)]	TSC87C51@TQFP44
[(SA245A)]	

AUSTIN

E (E) PROM / FRAM / NVRAM

AS8E512K8	AS8E512K8@SOJ32
[(SA661)]	

BELLING-SYSTRON

MICROCONTROLLER

CM5001

BENCHMARQ

E (E) PROM / FRAM / NVRAM

BQ4010
BQ4010Y
BQ4011
BQ4011Y
BQ4013
BQ4013Y
BQ4014
BQ4014Y
BQ4015
BQ4015Y

BRIGHT

E (E) PROM / FRAM / NVRAM

BM29F040 [(SA015A1T)]	BM29F040@PLCC32
BM29F040@TSOP32 [(SA410T)] B005)]	BM29F400B@PSOP44 [(SA638-
BM29F400B@TSOP48 [(SA247-B005)] B005)]	BM29F400T@PSOP44 [(SA638-
BM29F400T@TSOP48 [(SA247-B005)]	

CATALYST

E (E) PROM / FRAM / NVRAM

CAT1021 (L) (P)	CAT1021
------------------------	---------

CAT1021(R)@MSOP8 [(SA026)] [(SA602A)]	CAT1021(S)@SOIC8
CAT1021(U)@TSSOP8 [(SA026)] [(SA602A)]	CAT1021(V)@SOIC8
CAT1021(Y)@TSSOP8 [(SA026)] [(SA026)]	CAT1021(Z)@MSOP8
CAT1022(L) (P)	CAT1022
CAT1022(R)@MSOP8 [(SA026)] [(SA602A)]	CAT1022(S)@SOIC8
CAT1022(U)@TSSOP8 [(SA026)] [(SA602A)]	CAT1022(V)@SOIC8
CAT1022(Y)@TSSOP8 [(SA026)] [(SA026)]	CAT1022(Z)@MSOP8
CAT1023(L) (P)	CAT1023
CAT1023(R)@MSOP8 [(SA026)] [(SA602A)]	CAT1023(S)@SOIC8
CAT1023(U)@TSSOP8 [(SA026)] [(SA602A)]	CAT1023(V)@SOIC8
CAT1023(Y)@TSSOP8 [(SA026)] [(SA026)]	CAT1023(Z)@MSOP8
CAT1024(L) (P)	CAT1024
CAT1024(R)@MSOP8 [(SA026)] [(SA602A)]	CAT1024(S)@SOIC8
CAT1024(U)@TSSOP8 [(SA026)] [(SA602A)]	CAT1024(V)@SOIC8
CAT1024(Y)@TSSOP8 [(SA026)] [(SA026)]	CAT1024(Z)@MSOP8
CAT1025(L) (P)	CAT1025
CAT1025(R)@MSOP8 [(SA026)] [(SA602A)]	CAT1025(S)@SOIC8
CAT1025(U)@TSSOP8 [(SA026)] [(SA602A)]	CAT1025(V)@SOIC8
CAT1025(Y)@TSSOP8 [(SA026)] [(SA026)]	CAT1025(Z)@MSOP8
CAT1026(L) (P)	CAT1026
CAT1026(R)@MSOP8 [(SA026)] [(SA602A)]	CAT1026(S)@SOIC8
CAT1026(U)@TSSOP8 [(SA026)]	CAT1026(V)@SOIC8

[(SA602A)]	
CAT1026(Y)@TSSOP8 [(SA026)]	CAT1026(Z)@MSOP8
[(SA026)]	
CAT1027(L)	CAT1027
(P)	
CAT1027(R)@MSOP8 [(SA026)]	CAT1027(S)@SOIC8
[(SA602A)]	
CAT1027(U)@TSSOP8 [(SA026)]	CAT1027(V)@SOIC8
[(SA602A)]	
CAT1027(Y)@TSSOP8 [(SA026)]	CAT1027(Z)@MSOP8
[(SA026)]	
CAT1161(J)@SOIC8 [(SA602A)]	CAT1161
(P)	
CAT1162(J)@SOIC8 [(SA602A)]	CAT1162
(P)	
CAT1163(J)@SOIC8 [(SA602A)]	CAT1163
(P)	
CAT2210	CAT2210@SOIC16
[(SA404)]	
CAT2210I	CAT2210I@SOIC16
[(SA404)]	
CAT2212	CAT2212@SOIC20
[(SA404)]	
CAT2212I	CAT2212I@SOIC20
[(SA404)]	
CAT22C10	CAT22C10@SOIC16
[(SA404)]	
CAT22C10I	CAT22C10I@SOIC16
[(SA404)]	
CAT22C12	CAT22C12@SOIC20
[(SA404)]	
CAT22C12I	CAT22C12I@SOIC20
[(SA404)]	
CAT24AC128	CAT24AC128@SOIC8
[(SA602A)]	
CAT24AC128@TSSOP14 [(SA026)]	
CAT24C00	
CAT24C00@SOIC8 [(SA602A)]	CAT24C00@TSSOP8
[(SA026)]	
CAT24C01	CAT24C01@SOIC14
[(SA602)]	
CAT24C01@SOIC8 [(SA602A)]	CAT24C01@TSSOP8
[(SA026)]	

CAT24C01B(J)@SOIC8 [(SA602A)] (L)	CAT24C01B
CAT24C01B(P) [(SA026)]	CAT24C01B(R)@MSOP8
CAT24C01B(U)@TSSOP8 [(SA026)] [(SA602A)]	CAT24C01B(W)@SOIC8
CAT24C01B(Y)@TSSOP8 [(SA026)] [(SA026)]	CAT24C01B(Z)@MSOP8
CAT24C02	
CAT24C021	
CAT24C022	
CAT24C023	
CAT24C02@SOIC14 [(SA602)] [(SA602A)]	CAT24C02@SOIC8
CAT24C02@TSSOP8 [(SA026)]	
CAT24C04	
CAT24C041	
CAT24C042	
CAT24C043 [(SA602)]	CAT24C04@SOIC14
CAT24C04@SOIC8 [(SA602A)] [(SA026)]	CAT24C04@TSSOP8
CAT24C08	
CAT24C081	
CAT24C082	
CAT24C083	
CAT24C08@SOIC14 [(SA602)] [(SA602A)]	CAT24C08@SOIC8
CAT24C08@TSSOP8 [(SA026)]	
CAT24C08I	
CAT24C08I@SOIC8 [(SA602A)]	
CAT24C128	
CAT24C128@SOIC8 [(SA602A)]	
CAT24C16	
CAT24C161	
CAT24C162	
CAT24C163 [(SA602)]	CAT24C16@SOIC14
CAT24C16@SOIC8 [(SA602A)] [(SA026)]	CAT24C16@TSSOP8
CAT24C16I [(SA602A)]	CAT24C16I@SOIC8
CAT24C208(J)@SOIC8 [(SA602A)]	CAT24C208

(L)	
CAT24C208(P)	CAT24C208(R)@MSOP8
[(SA666)]	
CAT24C208(U)@TSSOP8 [(SA026)]	CAT24C208(W)@SOIC8
[(SA602A)]	
CAT24C208(Y)@TSSOP8 [(SA026)]	CAT24C208(Z)@MSOP8
[(SA666)]	
CAT24C21	CAT24C21@SOIC8
[(SA602A)]	
CAT24C21@TSSOP8 [(SA026)]	
CAT24C256	
CAT24C256@SOIC8 [(SA602A)]	
CAT24C32	
CAT24C32@SOIC8 [(SA602A)]	
CAT24C44	
CAT24C44@SOIC8 [(SA602A)]	
CAT24C64	
CAT24C64@SOIC8 [(SA602A)]	
CAT24F32	
CAT24F32@SOIC8 [(SA602A)]	CAT24F32@TSSOP8
[(SA026)]	
CAT24F32A	CAT24F32A@SOIC8
[(SA602A)]	
CAT24F32A@TSSOP8 [(SA026)]	
CAT24FC01	
CAT24FC01@SOIC14 [(SA602)]	CAT24FC01@SOIC8
[(SA602A)]	
CAT24FC01@TSSOP8 [(SA026)]	
CAT24FC02	
CAT24FC02@SOIC14 [(SA602)]	CAT24FC02@SOIC8
[(SA602A)]	
CAT24FC02@TSSOP8 [(SA026)]	
CAT24FC16	
CAT24FC16@SOIC14 [(SA602)]	CAT24FC16@SOIC8
[(SA602A)]	
CAT24FC16@TSSOP8 [(SA026)]	
CAT24FC17	
CAT24FC17@SOIC8 [(SA602A)]	CAT24FC17@TSSOP8
[(SA026)]	
CAT24FC256	CAT24FC256@SOIC8
[(SA602A)]	
CAT24FC256@TDFN8 [(SA683)]	CAT24FC256@TSSOP8
[(SA026)]	

CAT24FC32	CAT24FC32@SOIC8
[(SA602A)]	
CAT24FC32@TDFN8 [(SA683)]	CAT24FC32@TSSOP8
[(SA026)]	
CAT24FC64	CAT24FC64@SOIC8
[(SA602A)]	
CAT24FC64@TDFN8 [(SA683)]	CAT24FC64@TSSOP8
[(SA026)]	
CAT24FC65	CAT24FC65@SOIC8
[(SA602A)]	
CAT24FC65@TDFN8 [(SA683)]	CAT24FC65@TSSOP8
[(SA026)]	
CAT24FC66	CAT24FC66@SOIC8
[(SA602A)]	
CAT24FC66@TDFN8 [(SA683)]	CAT24FC66@TSSOP8
[(SA026)]	
CAT24LC02	CAT24LC02@SOIC8
[(SA602A)]	
CAT24LC02@TSSOP8 [(SA026)]	
CAT24WC01	
CAT24WC01@SOIC8 [(SA602A)]	CAT24WC01@TSSOP8
[(SA026)]	
CAT24WC02	CAT24WC02@SOIC8
[(SA602A)]	
CAT24WC02@TSSOP8 [(SA026)]	
CAT24WC03	
CAT24WC03@SOIC8 [(SA602A)]	CAT24WC03@TSSOP8
[(SA026)]	
CAT24WC04	CAT24WC04@SOIC8
[(SA602A)]	
CAT24WC04@TSSOP8 [(SA026)]	
CAT24WC05	
CAT24WC05@SOIC8 [(SA602A)]	CAT24WC05@TSSOP8
[(SA026)]	
CAT24WC08	CAT24WC08@SOIC8
[(SA602A)]	
CAT24WC08@TSSOP8 [(SA026)]	
CAT24WC09	
CAT24WC09@SOIC8 [(SA602A)]	CAT24WC09@TSSOP8
[(SA026)]	
CAT24WC128	CAT24WC128@SOIC8
[(SA602A)]	
CAT24WC129	CAT24WC129@SOIC8

[(SA602A)]	
CAT24WC16	
CAT24WC164	
CAT24WC164@SOIC8 [(SA602A)]	CAT24WC164@TSSOP8
[(SA026)]	
CAT24WC16@SOIC8 [(SA602A)]	CAT24WC16@TSSOP8
[(SA026)]	
CAT24WC17	
[(SA602A)]	CAT24WC17@SOIC8
CAT24WC17@TSSOP8 [(SA026)]	
CAT24WC256	
CAT24WC256@SOIC8 [(SA602A)]	
CAT24WC257	
CAT24WC257@SOIC8 [(SA605A)]	
CAT24WC32	
CAT24WC32@SOIC8 [(SA602A)]	
CAT24WC33	
CAT24WC33@SOIC8 [(SA602A)]	
CAT24WC64	
CAT24WC64@SOIC8 [(SA602A)]	
CAT24WC65	
CAT24WC65@SOIC8 [(SA602A)]	
CAT24WC66	
CAT24WC66@SOIC8 [(SA602A)]	
CAT25010	
CAT25010(S)@SOIC8 [(SA605A)]	CAT25010(U)@TSSOP8
[(SA602A)]	
CAT25020	
[(SA605A)]	CAT25020(S)@SOIC8
CAT25020(U)@TSSOP8 [(SA602A)]	
CAT25040	
CAT25040(S)@SOIC8 [(SA605A)]	CAT25040(U)@TSSOP8
[(SA602A)]	
CAT25C01	
[(SA602)]	CAT25C01@SOIC16
CAT25C01@SOIC8 [(SA602A)]	
[(SA026)]	CAT25C01@TSSOP14
CAT25C01@TSSOP8 [(SA026)]	
CAT25C02	
CAT25C02@SOIC16 [(SA602)]	CAT25C02@SOIC8
[(SA602A)]	
CAT25C02@TSSOP14 [(SA026)]	CAT25C02@TSSOP8
[(SA026)]	

CAT25C03 [(SA602A)]	CAT25C03@SOIC8
CAT25C03@TSSOP14 [(SA026)] [(SA026)]	CAT25C03@TSSOP8
CAT25C04 [(SA602)]	CAT25C04@SOIC16
CAT25C04@SOIC8 [(SA602A)] [(SA026)]	CAT25C04@TSSOP14
CAT25C04@TSSOP8 [(SA026)]	
CAT25C05 CAT25C05@SOIC8 [(SA602A)] [(SA026)]	CAT25C05@TSSOP14
CAT25C05@TSSOP8 [(SA026)]	
CAT25C08 CAT25C08@SOIC16 [(SA602)] [(SA602A)]	CAT25C08@SOIC8
CAT25C08@TSSOP14 [(SA026)] [(SA026)]	CAT25C08@TSSOP8
CAT25C09 [(SA602A)]	CAT25C09@SOIC8
CAT25C09@TSSOP14 [(SA026)] [(SA026)]	CAT25C09@TSSOP8
CAT25C11 [(SA602A)]	CAT25C11@SOIC8
CAT25C11@TSSOP14 [(SA026)] [(SA026)]	CAT25C11@TSSOP8
CAT25C128 [(SA602)]	CAT25C128@SOIC16
CAT25C128@SOIC8 [(SA602A)] [(SA026)]	CAT25C128@TSSOP14
CAT25C128@TSSOP20 [(SA026)]	
CAT25C16 CAT25C16@SOIC16 [(SA602)] [(SA602A)]	CAT25C16@SOIC8
CAT25C16@TSSOP14 [(SA026)] [(SA026)]	CAT25C16@TSSOP8
CAT25C17 [(SA602A)]	CAT25C17@SOIC8
CAT25C17@TSSOP14 [(SA026)] [(SA026)]	CAT25C17@TSSOP8
CAT25C256 [(SA602)]	CAT25C256@SOIC16
CAT25C256@SOIC8 [(SA602A)]	CAT25C256@TSSOP14

[(SA026)]	
CAT25C256@TSSOP20 [(SA026)]	
CAT25C32	
CAT25C32@SOIC8 [(SA602A)]	CAT25C32@TSSOP14
[(SA026)]	
CAT25C32@TSSOP20 [(SA026)]	
CAT25C33	
CAT25C33@SOIC8 [(SA602A)]	CAT25C33@TSSOP14
[(SA026)]	
CAT25C64	CAT25C64@SOIC8
[(SA602A)]	
CAT25C64@TSSOP14 [(SA026)]	CAT25C64@TSSOP20
[(SA026)]	
CAT25C65	CAT25C65@SOIC8
[(SA602A)]	
CAT25C65@TSSOP14 [(SA026)]	
CAT27010	
CAT27010@PLCC32 [(SA015A1T)]	CAT27010@TSOP32
[(SA410T)]	
CAT27128A	
CAT27256	
CAT27512	CAT27512@PLCC32
[(SA015A1T)]	
CAT2764A	
CAT27C16A	
CAT27C210	CAT27C210@PLCC44
[(SA244)]	
CAT27HC256	CAT27HC256@PLCC32
[(SA015A1T)]	
CAT27HC256I	CAT27HC256I@PLCC32
[(SA015A1T)]	
CAT28C16A	CAT28C16A@PLCC32
[(SA015A1T)]	
CAT28C16AI	CAT28C16AI@PLCC32
[(SA015A1T)]	
CAT28C17A	CAT28C17A@PLCC32
[(SA015A1T)]	
CAT28C17AI	CAT28C17AI@PLCC32
[(SA015A1T)]	
CAT28C256	CAT28C256@PLCC32
[(SA015A1T)]	
CAT28C256@TSOP28 [(SA430T)]	
CAT28C256I	

CAT28C256I@PLCC32 [(SA015A1T)]	CAT28C256I@TSOP28
[(SA430T)]	
CAT28C257	CAT28C257@PLCC32
[(SA015A1T)]	
CAT28C257@TSOP28 [(SA430T)]	
CAT28C512	
CAT28C512@PLCC32 [(SA015A1T)]	CAT28C512@TSOP32
[(SA410T)]	
CAT28C512@TSOP40 [(SA409T)]	CAT28C513@PLCC32
[(SA015A1T)]	
CAT28C64A	CAT28C64A@PLCC32
[(SA015A1T)]	
CAT28C64A@SOIC28 [(SA404)]	
CAT28C64AI	
CAT28C64AI@PLCC32 [(SA015A1T)]	CAT28C64AI@SOIC28
[(SA404)]	
CAT28C64B	CAT28C64B@PLCC32
[(SA015A1T)]	
CAT28C64B@TSOP28 [(SA430T)]	
CAT28C64BI	
CAT28C64BI@PLCC32 [(SA015A1T)]	CAT28C64BI@TSOP28
[(SA430T)]	
CAT28C65B	CAT28C65B@PLCC32
[(SA015A1T)]	
CAT28C65B@TSOP28 [(SA430T)]	
CAT28C65BI	
CAT28C65BI@PLCC32 [(SA015A1T)]	CAT28C65BI@TSOP28
[(SA430T)]	
CAT28F001N-B@PLCC32 [(SA015A1T)]	CAT28F001N-T@PLCC32
[(SA015A1T)]	
CAT28F001P-B	CAT28F001P-
T	
CAT28F001T-B@TSOP32 [(SA410T)]	CAT28F001T-T@TSOP32
[(SA410T)]	
CAT28F002	CAT28F002@TSOP40
[(SA409T)]	
CAT28F010	CAT28F010@PLCC32
[(SA015A1T)]	
CAT28F010@TSOP32 [(SA410T)]	
CAT28F010I	
CAT28F010I@PLCC32 [(SA015A1T)]	CAT28F010I@TSOP32
[(SA410T)]	
CAT28F020	CAT28F020@PLCC32

[(SA015A1T)]	
CAT28F020@TSOP32 [(SA410T)]	
CAT28F020I	
CAT28F020I@PLCC32 [(SA015A1T)]	CAT28F020I@TSOP32
[(SA410T)]	
CAT28F512	
[(SA015A1T)]	
CAT28F512@TSOP32 [(SA410T)]	CAT28F512@PLCC32
CAT28F512I	
CAT28F512I@PLCC32 [(SA015A1T)]	CAT28F512I@TSOP32
[(SA410T)]	
CAT28LV256	
[(SA015A1T)]	
CAT28LV256@TSOP28 [(SA430T)]	CAT28LV256@PLCC32
CAT28LV64	
CAT28LV64@PLCC32 [(SA015A1T)]	CAT28LV64@TSOP28
[(SA430T)]	
CAT28LV65	
[(SA015A1T)]	
CAT28LV65@TSOP28 [(SA430T)]	CAT28LV65@PLCC32
(08bit)	
CAT33C101(08bit)@SOIC8 [(SA602A)]	
CAT33C101(16bit)	
CAT33C101(16bit)@SOIC8 [(SA602A)]	
CAT33C101H(08bit)	
CAT33C101H(08bit)@SOIC8 [(SA602A)]	
CAT33C101H(16bit)	
CAT33C101H(16bit)@SOIC8 [(SA602A)]	
CAT33C101I(08bit)	
CAT33C101I(08bit)@SOIC8 [(SA602A)]	
CAT33C101I(16bit)	
CAT33C101I(16bit)@SOIC8 [(SA602A)]	
CAT33C104(08bit)	
CAT33C104(08bit)@SOIC8 [(SA602A)]	
CAT33C104(16bit)	
CAT33C104(16bit)@SOIC8 [(SA602A)]	
CAT33C104I(08bit)	
CAT33C104I(08bit)@SOIC8 [(SA602A)]	
CAT33C104I(16bit)	
CAT33C104I(16bit)@SOIC8 [(SA602A)]	
CAT34AC02	CAT34AC02@SOIC8
[(SA602A)]	
CAT34AC02@TSSOP8 [(SA026)]	

CAT34C02	
CAT34C02@SOIC8 [(SA602A)]	CAT34C02@TDFN8
[(SA694)]	
CAT34C02@TSSOP8 [(SA026)]	
CAT34FC02	
CAT34FC02@SOIC8 [(SA602A)]	CAT34FC02@TDFN8
[(SA694)]	
CAT34FC02@TSSOP8 [(SA026)]	
CAT34RC02	
CAT34RC02@SOIC8 [(SA602A)]	CAT34RC02@TDFN8
[(SA694)]	
CAT34RC02@TSSOP8 [(SA026)]	
CAT34WC02	
CAT34WC02@SOIC8 [(SA602A)]	CAT34WC02@TDFN8
[(SA694)]	
CAT34WC02@TSSOP8 [(SA026)]	
CAT35C102	
CAT35C102H	
CAT35C102I	
CAT35C104(08bit)	
CAT35C104(08bit)@SOIC8 [(SA602A)]	
CAT35C104(16bit)	
CAT35C104(16bit)@SOIC8 [(SA602A)]	
CAT35C104H(08bit)	
CAT35C104H(08bit)@SOIC8 [(SA602A)]	
CAT35C104I(08bit)	
CAT35C104I(08bit)@SOIC8 [(SA602A)]	
CAT35C104I(16bit)	
CAT35C104I(16bit)@SOIC8 [(SA602A)]	
CAT59C11	CAT59C11@SOIC8
[(SA602A)]	
CAT59C11A	CAT59C11A@SOIC8
[(SA602A)]	
CAT59C11H	CAT59C11H@SOIC8
[(SA602A)]	
CAT59C11I	CAT59C11I@SOIC8
[(SA602A)]	
CAT64LC10(J)@SOIC8 [(SA602A)]	CAT64LC10
(P)	
CAT64LC10(S)@SOIC8 [(SA602A)]	CAT64LC10(U)@TSSOP8
[(SA026)]	
CAT64LC10(UR)@TSSOP8 [(SA026)]	CAT64LC20(J)@SOIC8
[(SA602A)]	

CAT64LC20 (P) [(SA602A)]	CAT64LC20 (S)@SOIC8
CAT64LC20 (U)@TSSOP8 [(SA026)] [(SA026)]	CAT64LC20 (UR)@TSSOP8
CAT64LC40 (J)@SOIC8 [(SA602A)] (P)	CAT64LC40
CAT64LC40 (S)@SOIC8 [(SA602A)] [(SA026)]	CAT64LC40 (U)@TSSOP8
CAT64LC40 (UR)@TSSOP8 [(SA026)] (08bit)	CAT93C46
CAT93C46 (08bit) (J)@SOIC8 [(SA602A)]	
CAT93C46 (08bit) (K)@SOIC8 [(SA605A)]	
CAT93C46 (08bit) (S)@SOIC8 [(SA602A)]	
CAT93C46 (08bit) (U)@TSSOP8 [(SA026)]	
CAT93C46 (16bit)	
CAT93C46 (16bit) (J)@SOIC8 [(SA602A)]	
CAT93C46 (16bit) (K)@SOIC8 [(SA605A)]	
CAT93C46 (16bit) (S)@SOIC8 [(SA602A)]	
CAT93C46 (16bit) (U)@TSSOP8 [(SA026)]	
CAT93C46A (08bit)	CAT93C56
CAT93C56 (08bit)@SOIC8 [(SA602A)] (16bit)	CAT93C56
CAT93C56 (16bit)@SOIC8 [(SA602A)]	
CAT93C56A	
CAT93C57 (08bit)	CAT93C66
CAT93C66 (08bit)@SOIC8 [(SA602A)] [(SA026)]	CAT93C66 (08bit)@TSSOP8
CAT93C66 (16bit) [(SA602A)]	CAT93C66 (16bit)@SOIC8
CAT93C66 (16bit)@TSSOP8 [(SA026)]	
CAT93C66A	
CAT93C86 [(SA602A)]	CAT93C86@SOIC8
CAT93H46 (08bit)	
CAT93H46 (08bit) (J)@SOIC8 [(SA602A)]	
CAT93H46 (08bit) (K)@SOIC8 [(SA605A)]	
CAT93H46 (08bit) (S)@SOIC8 [(SA602A)]	
CAT93H46 (08bit) (U)@TSSOP8 [(SA026)]	
CAT93H46 (16bit)	
CAT93H46 (16bit) (J)@SOIC8 [(SA602A)]	
CAT93H46 (16bit) (K)@SOIC8 [(SA605A)]	

CAT93H46(16bit)(S)@SOIC8 [(SA602A)]
CAT93H46(16bit)(U)@TSSOP8 [(SA026)]
CAT93HC46(08bit)
CAT93HC46(08bit)(J)@SOIC8 [(SA602A)]
CAT93HC46(08bit)(K)@SOIC8 [(SA605A)]
CAT93HC46(08bit)(S)@SOIC8 [(SA602A)]
CAT93HC46(08bit)(U)@TSSOP8 [(SA026)]
CAT93HC46(16bit)
CAT93HC46(16bit)(J)@SOIC8 [(SA602A)]
CAT93HC46(16bit)(K)@SOIC8 [(SA605A)]
CAT93HC46(16bit)(S)@SOIC8 [(SA602A)]
CAT93HC46(16bit)(U)@TSSOP8 [(SA026)]

DRAM & SRAM

CAT71C256 [(SA643)]	CAT71C256@TSOP28
CAT71C256L [(SA643)]	CAT71C256L@TSOP28

CERAMATE

E (E) PROM / FRAM / NVRAM

24LC02 [(SA602A)]	24LC02@SOIC8
24LC02@TSSOP8 [(SA026)]	
24LC08	
24LC08@SOIC8 [(SA602A)]	24LC08@TSSOP8
[(SA026)]	
24LC16	24LC16@SOIC8
[(SA602A)]	
24LC16@TSSOP8 [(SA026)]	
24LLC02	
24LLC02@SOIC8 [(SA602A)]	24LLC02@TSSOP8
[(SA026)]	
24LLC08	24LLC08@SOIC8
[(SA602A)]	
24LLC08@TSSOP8 [(SA026)]	
93LC46	
93LC46@SOIC8 [(SA602A)]	

93LC46R
93LC46R@SOIC8 [(SA602A)]
93LC56
93LC56@SOIC8 [(SA602A)]
93LC66
93LC66@SOIC8 [(SA602A)]

CHINA CORE

MICROCONTROLLER

CCM89C51 [(SA244)]	CCM89C51@PLCC44
CCM89C51@TQFP44 [(SA245A)]	
CCM89C52 CCM89C52@PLCC44 [(SA244)]	CCM89C52@TQFP44
[(SA245A)]	

CHIPCON

MICROCONTROLLER

CC1010@TQFP64 [(PEP+S616)]
CC1010@TQFP64 (ISP) [ISP-HEADER01]

CWI

E (E) PROM / FRAM / NVRAM

39LV040@VSOP32 [(SA620)]

CYGNAL

MICROCONTROLLER

C8051F000@TQFP64 [(PEP+S616)] [(SA248)]	C8051F001@TQFP48
C8051F002@TQFP32 [(SA663)]	C8051F005@TQFP64 [(PEP

+S616)]
C8051F006@TQFP48 [(SA248)] C8051F007@TQFP32
[(SA663)]
C8051F010@TQFP64 [(PEP+S616)] C8051F011@TQFP48
[(SA248)]
C8051F012@TQFP32 [(SA663)] C8051F015@TQFP64 [(PEP
+S616)]
C8051F016@TQFP48 [(SA248)] C8051F017@TQFP32
[(SA663)]
C8051F018@TQFP64 [(PEP+S616)] C8051F019@TQFP48
[(SA248)]
C8051F020@TQFP100 [(PEP+S604)]
C8051F020@TQFP100(ISP) [ISP-HEADER01]
C8051F021@TQFP64 [(PEP+S616)]
C8051F021@TQFP64(ISP) [ISP-HEADER01]
C8051F021@TQFP64(special) [(TA050-B006)]
C8051F022@TQFP100 [(PEP+S604)]
C8051F022@TQFP100(ISP) [ISP-HEADER01]
C8051F023@TQFP64 [(PEP+S616)]
C8051F023@TQFP64(ISP) [ISP-HEADER01]
C8051F023@TQFP64(special) [(TA050-B006)]
C8051F040@TQFP100 [(PEP+S604)]
C8051F040@TQFP100(ISP) [ISP-HEADER01]
C8051F041@TQFP64 [(PEP+S616)]
C8051F041@TQFP64(ISP) [ISP-HEADER01]
C8051F041@TQFP64(special) [(TA050-B006)]
C8051F042@TQFP100 [(PEP+S604)]
C8051F042@TQFP100(ISP) [ISP-HEADER01]
C8051F043@TQFP64 [(PEP+S616)]
C8051F043@TQFP64(ISP) [ISP-HEADER01]
C8051F043@TQFP64(special) [(TA050-B006)]
C8051F044@TQFP100 [(PEP+S604)]
C8051F044@TQFP100(ISP) [ISP-HEADER01]
C8051F045@TQFP64 [(PEP+S616)]
C8051F045@TQFP64(ISP) [ISP-HEADER01]
C8051F045@TQFP64(special) [(TA050-B006)]
C8051F046@TQFP100 [(PEP+S604)]
C8051F046@TQFP100(ISP) [ISP-HEADER01]
C8051F047@TQFP64 [(PEP+S616)]
C8051F047@TQFP64(ISP) [ISP-HEADER01]
C8051F047@TQFP64(special) [(TA050-B006)]
C8051F060@TQFP100 [(PEP+S604)] C8051F061@TQFP64 [(PEP
+S616)]

C8051F062@TQFP100 [(PEP+S604) +S616)]	C8051F063@TQFP64 [(PEP
C8051F064@TQFP100 [(PEP+S604) +S616)]	C8051F065@TQFP64 [(PEP
C8051F066@TQFP100 [(PEP+S604) +S616)]	C8051F067@TQFP64 [(PEP
C8051F120-GQ@TQFP100 [(PEP+S604)]	
C8051F120@TQFP100 [(PEP+S604) +S616)]	C8051F121-GQ@TQFP64 [(PEP
C8051F121@TQFP64 [(PEP+S616)]	
C8051F122-GQ@TQFP100 [(PEP+S604)]	
C8051F122@TQFP100 [(PEP+S604) +S616)]	C8051F123-GQ@TQFP64 [(PEP
C8051F123@TQFP64 [(PEP+S616)]	
C8051F124-GQ@TQFP100 [(PEP+S604)]	
C8051F124@TQFP100 [(PEP+S604) +S616)]	C8051F125-GQ@TQFP64 [(PEP
C8051F125@TQFP64 [(PEP+S616)]	
C8051F126-GQ@TQFP100 [(PEP+S604)]	
C8051F126@TQFP100 [(PEP+S604) +S616)]	C8051F127-GQ@TQFP64 [(PEP
C8051F127@TQFP64 [(PEP+S616)]	
C8051F130-GQ@TQFP100 [(PEP+S604)]	
C8051F130@TQFP100 [(PEP+S604) +S616)]	C8051F131-GQ@TQFP64 [(PEP
C8051F131@TQFP64 [(PEP+S616)]	
C8051F132-GQ@TQFP100 [(PEP+S604)]	
C8051F132@TQFP100 [(PEP+S604) +S616)]	C8051F133-GQ@TQFP64 [(PEP
C8051F133@TQFP64 [(PEP+S616)]	
[(SA248)]	C8051F206@TQFP48
C8051F220@TQFP48 [(SA248)]	
[(SA663)]	C8051F221@TQFP32
C8051F226@TQFP48 [(SA248)]	
[(SA248)]	C8051F230@TQFP48
C8051F231@TQFP32 [(SA663)]	
[(SA248)]	C8051F236@TQFP48
C8051F300 [(SA695A)]	
[(SA695A)]	C8051F301
C8051F302 [(SA695A)]	
[(SA695A)]	C8051F303
C8051F304 [(SA695A)]	
[(SA695A)]	C8051F305

C8051F310-GQ@TQFP32 [(SA663)]	C8051F310@TQFP32
[(SA663)]	
C8051F311-GM@QFN28 [(SA697-B005)]	
C8051F311@QFN28 [(SA697-B005)]	C8051F312-GQ@TQFP32
[(SA663)]	
C8051F312@TQFP32 [(SA663)]	
C8051F313-GM@QFN28 [(SA697-B005)]	
C8051F313@QFN28 [(SA697-B005)]	C8051F314-GQ@TQFP32
[(SA663)]	
C8051F314@TQFP32 [(SA663)]	
C8051F315-GM@QFN28 [(SA697-B005)]	
C8051F315@QFN28 [(SA697-B005)]	
C8051F316-GM@QFN24 [(SA710-B005)]	
C8051F317-GM@QFN24 [(SA710-B005)]	
C8051F320@TQFP32 [(SA663)]	C8051F321@QFN28 [(SA697-
B005)]	
C8051F326-GQ@QFN28 [(SA697-B005)]	
C8051F326@QFN28 [(SA697-B005)]	
C8051F327-GQ@QFN28 [(SA697-B005)]	
C8051F327@QFN28 [(SA697-B005)]	C8051F330@MLP20
[(SA692)]	
C8051F330D	C8051F331@MLP20
[(SA692)]	
C8051F332-GM@MLP20 [(SA692)]	C8051F333-GM@MLP20
[(SA692)]	
C8051F334-GM@MLP20 [(SA692)]	C8051F335-GM@MLP20
[(SA692)]	
C8051F340-GQ@TQFP48 [(SA248)]	C8051F341-GQ@TQFP48
[(SA248)]	
C8051F342-GQ@LQFP32 [(SA663)]	C8051F343-GQ@LQFP32
[(SA663)]	
C8051F344-GQ@TQFP48 [(SA248)]	C8051F345-GQ@TQFP48
[(SA248)]	
C8051F346-GQ@LQFP32 [(SA663)]	C8051F347-GQ@LQFP32
[(SA663)]	
C8051F350-GQ@LQFP32 [(SA663)]	
C8051F351-GM@QFN28 [(SA697-B005)]	
C8051F352-GQ@LQFP32 [(SA663)]	
C8051F353-GM@QFN28 [(SA697-B005)]	
C8051F410-GQ@LQFP32 [(SA663)]	
C8051F411-GM@QFN28 [(SA697-B005)]	
C8051F412-GQ@LQFP32 [(SA663)]	
C8051F413-GM@QFN28 [(SA697-B005)]	

CYPRESS**E (E) PROM / FRAM / NVRAM**

CY27C010 [(SA015A1T)] CY27C010@TSOP32 [(SA410T)] CY27C020 CY27C020@PLCC32 [(SA015A1T)] [(SA410T)] CY27C040 [(SA015A1T)] CY27C040@TSOP32 [(SA410T)] CY27C256 CY27C256@PLCC32 [(SA015A1T)] [(SA430T)] CY27C512 [(SA015A1T)] CY27C512@TSOP28 [(SA430T)] CY27H010 CY27H010@PLCC32 [(SA015A1T)] [(SA410T)] CY27H256 [(SA015A1T)] CY27H256@TSOP28 [(SA430T)] CY27H512 CY27H512@PLCC32 [(SA015A1T)] [(SA430T)] CY7C225A [(SA008A)] CY7C243 [(SA008A)] CY7C244 [(SA008A)] CY7C245 [(SA008A)] CY7C245A [(SA008A)] CY7C251 [(SA015A1T)] CY7C254	CY27C010@PLCC32 CY27C020@TSOP32 CY27C040@PLCC32 CY27C256@TSOP28 CY27C512@PLCC32 CY27H010@TSOP32 CY27H256@PLCC32 CY27H512@TSOP28 CY7C225A@PLCC28 CY7C243@PLCC28 CY7C244@PLCC28 CY7C245@PLCC28 CY7C245A@PLCC28 CY7C251@PLCC32 CY7C254@PLCC32
---	--

[(SA015A1T)] CY7C256	CY7C256@PLCC32
[(SA015A1T)] CY7C261	CY7C261@PLCC28
[(SA008A)] CY7C263	CY7C263@PLCC28
[(SA008A)] CY7C264	CY7C264@PLCC28
[(SA008A)] CY7C265	CY7C265@PLCC28
[(SA008A)] CY7C266	CY7C266@PLCC32
[(SA015A1T)] CY7C268	CY7C268@PLCC32
[(SA015A1T)] CY7C271	CY7C271@PLCC32
[(SA015A1T)] CY7C271A	CY7C271A@PLCC32
[(SA015A1T)] CY7C274	CY7C274@PLCC32
[(SA015A1T)] CY7C276 (25HC)@PLCC44 [(SA244)] [(SA244)]	CY7C276 (25JC)@PLCC44
CY7C276 (30JC)@PLCC44 [(SA244)] CY7C281	
CY7C281@PLCC28 [(SA008A)] CY7C281A	
CY7C281A@PLCC28 [(SA008A)] CY7C282	
CY7C282@PLCC28 [(SA008A)] CY7C282A	
CY7C282A@PLCC28 [(SA008A)] CY7C285	
CY7C285@PLCC32 [(SA015A1T)] CY7C286	
CY7C286@PLCC32 [(SA015A1T)] CY7C287	
CY7C287@PLCC32 [(SA015A1T)] CY7C291	
CY7C291@PLCC28 [(SA008A)] CY7C291A	
CY7C291A@PLCC28 [(SA008A)] CY7C292	

CY7C292@PLCC28 [(SA008A)]
CY7C292A
CY7C292A@PLCC28 [(SA008A)]
CY7C293A
CY7C293A@PLCC28 [(SA008A)]

DRAM & SRAM

CY62128@SOIC32 [(SA687)] [(SA661)]	CY62128@SOJ32
CY62128@VSOP32 [(SA620)] [(SA687)]	CY62128L@SOIC32
CY62128L@SOJ32 [(SA661)] [(SA620)]	CY62128L@VSOP32
CY62128LL@SOIC32 [(SA687)] [(SA661)]	CY62128LL@SOJ32
CY62128LL@VSOP32 [(SA620)] [(SA027)]	CY7C1049@SOJ36
CY7C1049@TSOP44 [(SA645)] CY7C107 CY7C107@SOJ28 [(SA661)] CY7C147 CY7C167 [(SA001A)]	CY7C167@PLCC20
CY7C167A [(SA001A)]	CY7C167A@PLCC20
CY7C185 [(SA404)]	CY7C185@SOIC28
CY7C185@SOJ28 [(SA646)] CY7C186 CY7C187 [(SA646)]	CY7C187@SOJ24
CY7C187A [(SA646)]	CY7C187A@SOJ24
CY7C193 [(SA646)]	CY7C193@SOJ28
CY7C199 [(SA008A)]	CY7C199@PLCC28
CY7C199@SOJ28 [(SA646)] [(SA430T)]	CY7C199@TSOP28

PLD

CY22381@SOIC8 [(SA602A)] CY22392@TSSOP16
[(SA635)]
CY22393@TSSOP16 [(SA635)] CY22394@TSSOP16
[(SA635)]
CY22395@TSSOP16 [(SA635)] CY37032@PLCC44
[(SA244)]
CY37032@TQFP44 [(SA245A)] CY37032V@PLCC44
[(SA244)]
CY37032V@TQFP44 [(SA245A)] CY37064@PLCC44
[(SA244)]
CY37064@PLCC84 [(PEP+S416T)]
CY37064@TQFP100 [PEP+S604(TQFP100/D100)]
CY37064@TQFP44 [(SA245A)] CY37064V@PLCC44
[(SA244)]
CY37064V@PLCC84 [(PEP+S416T)]
CY37064V@TQFP100 [PEP+S604(TQFP100/D100)]
CY37064V@TQFP44 [(SA245A)] CY37128@PLCC84 [(PEP
+S416T)]
CY37128@TQFP100 [(PEP+S604)]
CY37128@TQFP160(ISP) [ISP-HEADER01]
CY37128V@PLCC84 [(PEP+S416T)] CY37128V@TQFP100 [(PEP
+S604)]
CY37128V@TQFP160(ISP) [ISP-HEADER01]
CY37192@TQFP160(ISP) [ISP-HEADER01]
CY37192V@TQFP160(ISP) [ISP-HEADER01]
CY37256@BGA256(ISP) [ISP-HEADER01]
CY37256@TQFP160(ISP) [ISP-HEADER01]
CY37256@TQFP208(ISP) [ISP-HEADER01]
CY37256V@BGA256(ISP) [ISP-HEADER01]
CY37256V@TQFP160(ISP) [ISP-HEADER01]
CY37256V@TQFP208(ISP) [ISP-HEADER01]
CY37384@BGA256(ISP) [ISP-HEADER01]
CY37384@TQFP208(ISP) [ISP-HEADER01]
CY37384V@BGA256(ISP) [ISP-HEADER01]
CY37384V@TQFP208(ISP) [ISP-HEADER01]
CY37512@BGA256(ISP) [ISP-HEADER01]
CY37512@BGA352(ISP) [ISP-HEADER01]
CY37512@TQFP208(ISP) [ISP-HEADER01]
CY37512V@BGA256(ISP) [ISP-HEADER01]
CY37512V@BGA352(ISP) [ISP-HEADER01]
CY37512V@TQFP208(ISP) [ISP-HEADER01]

CY7C342B@PLCC68 [(PEP+S414T)]
[(SA244)]
CY7C344B
[(SA008A)]
CY7C346B@PLCC84 [(PEP+S416T)]
+S427)]
CY7C371@PLCC44 [(SA244)]
[(SA245A)]
CY7C371I@PLCC44 [(SA244)]
[(SA245A)]
CY7C372@PLCC44 [(SA244)]
[(SA245A)]
CY7C372I@PLCC44 [(SA244)]
[(SA245A)]
CY7C373@PLCC84 [(PEP+S416T)]
+S604)]
CY7C373I@PLCC84 [(PEP+S416T)]
+S604)]
CY7C374@PLCC84 [(PEP+S416T)]
+S604)]
CY7C374I@PLCC84 [(PEP+S416T)]
+S604)]
CY7C374U@PLCC84 [(PEP+S416T)]
+S604)]
PALC16L8
[(SA001A)]
PALC16L8L
[(SA001A)]
PALC16R4
[(SA001A)]
PALC16R4L
[(SA001A)]
PALC16R6
[(SA001A)]
PALC16R6L
[(SA001A)]
PALC16R8
[(SA001A)]
PALC16R8L
[(SA001A)]
PALC22V10D
[(SA008A)]
PALCE16V8

CY7C343B@PLCC44
CY7C344B@PLCC28
CY7C346B@PQFP100 [(PEP
CY7C371@TQFP44
CY7C371I@TQFP44
CY7C372@TQFP44
CY7C372I@TQFP44
CY7C373@TQFP100 [(PEP
CY7C373I@TQFP100 [(PEP
CY7C374@TQFP100 [(PEP
CY7C374I@TQFP100 [(PEP
CY7C374U@TQFP100 [(PEP
PALC16L8@PLCC20
PALC16L8L@PLCC20
PALC16R4@PLCC20
PALC16R4L@PLCC20
PALC16R6@PLCC20
PALC16R6L@PLCC20
PALC16R8@PLCC20
PALC16R8L@PLCC20
PALC22V10D@PLCC28
PALCE16V8@PLCC20

[(SA001A)]	
PALCE20V8	PALCE20V8@PLCC28
[(SA008A)]	
PALCE20V8L	PALCE20V8L@PLCC28
[(SA008A)]	
PALCE22V10	PALCE22V10@PLCC28
[(SA008A)]	

MICROCONTROLLER

CG6457AM@SSOP20 [(SA626A)]	
CG6457AM@SSOP20 (ISP) [ISP-HEADER01]	
CG6462AM@SOIC8 [(SA602A)]	
CG6462AM@SOIC8 (ISP) [ISP-HEADER01]	
CY7C53120E2@SOIC32 [(SA687)]	CY7C53120E2@TQFP44
[(SA245A)]	
CY7C53120E4@SOIC32 [(SA687)]	CY7C53120E4@TQFP44
[(SA245A)]	
CY7C60113@SSOP28 [(SA626A)]	
CY7C60123	
CY7C60123@SSOP48 [(SA669)]	
CY7C60223	
CY7C60223@QSOP24 [(SA643)]	CY7C60223@SOIC24
[(SA404)]	
CY7C60323@MLF32 [(SA686)]	
CY7C60323@MLF32 (ISP) [ISP-HEADER01]	
CY7C60323@SSOP28 [(SA626A)]	
CY7C60323@SSOP28 (ISP) [ISP-HEADER01]	
CY7C60333@MLF32 [(SA686)]	
CY7C60333@MLF32 (ISP) [ISP-HEADER01]	
CY7C63000	CY7C63000@SOIC20
[(SA404)]	
CY7C63000A	CY7C63000A@SOIC20
[(SA404)]	
CY7C63001	CY7C63001@SOIC20
[(SA404)]	
CY7C63001A	CY7C63001A@SOIC20
[(SA404)]	
CY7C63100	CY7C63100@SOIC24
[(SA404)]	
CY7C63100A	CY7C63100A@SOIC24
[(SA404)]	

CY7C63101 [(SA404)]	CY7C63101@SOIC24
CY7C63101A [(SA404)]	CY7C63101A@SOIC24
CY7C63200 [(SA404)]	CY7C63200@SOIC18
CY7C63200A [(SA404)]	CY7C63200A@SOIC18
CY7C63201 [(SA404)]	CY7C63201@SOIC18
CY7C63201A [(SA404)]	CY7C63201A@SOIC18
CY7C63221 CY7C63221A	
CY7C63231 [(SA404)]	CY7C63231@SOIC18
CY7C63231A [(SA404)]	CY7C63231A@SOIC18
CY7C63310 [(SA602)]	CY7C63310@SOIC16
CY7C63411(dip40) (dip48)	CY7C63411
CY7C63411@SSOP48 [(SA669)] (dip40)	CY7C63412
CY7C63412(dip48) [(SA669)]	CY7C63412@SSOP48
CY7C63413(dip40) (dip48)	CY7C63413
CY7C63413@SSOP48 [(SA669)] (dip48)	CY7C63511
CY7C63511@SSOP48 [(SA669)] (dip48)	CY7C63512
CY7C63512@SSOP48 [(SA669)] (dip48)	CY7C63513
CY7C63513@SSOP48 [(SA669)]	
CY7C63722 CY7C63722@SOIC18 [(SA404)]	
CY7C63723 CY7C63723@SOIC18 [(SA404)]	
CY7C63742 CY7C63742@SOIC24 [(SA404)]	
CY7C63743 CY7C63743@SOIC24 [(SA404)]	

CY7C63801
CY7C63801@SOIC16 [(SA602)]
[(SA602)]
CY7C63813
[(SA404)]
CY7C63823
[(SA643)]
CY7C63823@SOIC24 [(SA404)]
[(SA686)]
CY7C63903@SSOP28 [(SA626A)]
CY7C63913
CY7C63923@SSOP48 [(SA669)]
CY7C64011
CY7C64011@SOIC28 [(SA404)]
CY7C64012
CY7C64012@SOIC28 [(SA404)]
CY7C64013
CY7C64013@SOIC28 [(SA404)]
CY7C64111
CY7C64111@SSOP48 [(SA669)]
CY7C64112
CY7C64112@SSOP48 [(SA669)]
CY7C64113
CY7C64113@SSOP48 [(SA669)]
+S706)]
CY7C64215@MLF56(ISP) [ISP-HEADER01]
CY7C64215@SSOP28 [(SA626A)]
CY7C64215@SSOP28(ISP) [ISP-HEADER01]
CY7C65013
[(SA669)]
CY7C65113
[(SA404)]
CY7C66011
[(SA669)]
CY7C66012
[(SA669)]
CY7C66013
[(SA669)]
CY7C66111@QFN56 [(PEP+S706)]
+B183)]
CY7C66112@QFN56 [(PEP+S706)]
+B183)]
CY7C66113@QFN56 [(PEP+S706)]
CY7C63803@SOIC16
CY7C63813@SOIC18
CY7C63823@QSOP24
CY7C63833@QFN32
CY7C64215@MLF56 [(PEP
CY7C65013@SSOP48
CY7C65113@SOIC28
CY7C66011@SSOP48
CY7C66012@SSOP48
CY7C66013@SSOP48
CY7C66111@TSOP56 [(SA628
CY7C66112@TSOP56 [(SA628
CY7C66113@TSOP56 [(SA628

+B183)]
CY8C21123@SOIC8 [(SA602A)]
CY8C21123@SOIC8(ISP) [ISP-HEADER01]
CY8C21223@SOIC16 [(SA602)]
CY8C21223@SOIC16(ISP) [ISP-HEADER01]
CY8C21234@SOIC16 [(SA602)]
CY8C21234@SOIC16(ISP) [ISP-HEADER01]
CY8C21323@MLF24 [(BBBB)]
CY8C21323@MLF24(ISP) [ISP-HEADER01]
CY8C21323@SSOP20 [(SA626A)]
CY8C21323@SSOP20(ISP) [ISP-HEADER01]
CY8C21334@SSOP20 [(SA626A)]
CY8C21334@SSOP20(ISP) [ISP-HEADER01]
CY8C21434@MLF32 [(SA686)]
CY8C21434@MLF32(ISP) [ISP-HEADER01]
CY8C21534@SSOP28 [(SA626A)]
CY8C21534@SSOP28(ISP) [ISP-HEADER01]
CY8C21634@MLF32 [(SA686)]
CY8C21634@MLF32(ISP) [ISP-HEADER01]
CY8C22113
CY8C22113(ISP) [ISP-
HEADER01]
CY8C22113@SOIC8 [(SA602A)]
CY8C22113@SOIC8(ISP) [ISP-HEADER01]
CY8C22213
CY8C22213(ISP) [ISP-
HEADER01]
CY8C22213@MLF32 [(SA686)]
CY8C22213@MLF32(ISP) [ISP-HEADER01]
CY8C22213@SOIC20 [(SA404)]
CY8C22213@SOIC20(ISP) [ISP-HEADER01]
CY8C22213@SSOP20 [(SA626A)]
CY8C22213@SSOP20(ISP) [ISP-HEADER01]
CY8C24123
CY8C24123(ISP) [ISP-
HEADER01]
CY8C24123@SOIC8 [(SA602A)]
CY8C24123@SOIC8(ISP) [ISP-HEADER01]
CY8C24123A
CY8C24123A(ISP) [ISP-
HEADER01]
CY8C24123A@SOIC8 [(SA602A)]
CY8C24123A@SOIC8(ISP) [ISP-HEADER01]
CY8C24223
CY8C24223(ISP) [ISP-
HEADER01]
CY8C24223@SOIC20 [(SA404)]
CY8C24223@SOIC20(ISP) [ISP-HEADER01]

CY8C24223@SSOP20 [(SA626A)]
CY8C24223@SSOP20(ISP) [ISP-HEADER01]
CY8C24223A CY8C24223A(ISP) [ISP-
HEADER01]
CY8C24223A@SOIC20 [(SA404)]
CY8C24223A@SOIC20(ISP) [ISP-HEADER01]
CY8C24223A@SSOP20 [(SA626A)]
CY8C24223A@SSOP20(ISP) [ISP-HEADER01]
CY8C24423 CY8C24423(ISP) [ISP-
HEADER01]
CY8C24423@MLF32 [(SA686)]
CY8C24423@MLF32(ISP) [ISP-HEADER01]
CY8C24423@SOIC28 [(SA404)]
CY8C24423@SOIC28(ISP) [ISP-HEADER01]
CY8C24423@SSOP28 [(SA626A)]
CY8C24423@SSOP28(ISP) [ISP-HEADER01]
CY8C24423A CY8C24423A(ISP) [ISP-
HEADER01]
CY8C24423A@MLF32 [(SA686)]
CY8C24423A@MLF32(ISP) [ISP-HEADER01]
CY8C24423A@SOIC28 [(SA404)]
CY8C24423A@SOIC28(ISP) [ISP-HEADER01]
CY8C24423A@SSOP28 [(SA626A)]
CY8C24423A@SSOP28(ISP) [ISP-HEADER01]
CY8C24794@MLF56 [(PEP+S706)]
CY8C24794@MLF56(ISP) [ISP-HEADER01]
CY8C24894@MLF56 [(PEP+S706)]
CY8C24894@MLF56(ISP) [ISP-HEADER01]
CY8C25122 CY8C25122(ISP) [ISP-
HEADER01]
CY8C26233 CY8C26233(ISP) [ISP-
HEADER01]
CY8C26233@SOIC20 [(SA404)]
CY8C26233@SOIC20(ISP) [ISP-HEADER01]
CY8C26233@SSOP20 [(SA626A)]
CY8C26233@SSOP20(ISP) [ISP-HEADER01]
CY8C26443 CY8C26443(ISP) [ISP-
HEADER01]
CY8C26443@SOIC28 [(SA404)]
CY8C26443@SOIC28(ISP) [ISP-HEADER01]
CY8C26443@SSOP28 [(SA626A)]
CY8C26443@SSOP28(ISP) [ISP-HEADER01]
CY8C26643 CY8C26643(ISP) [ISP-

HEADER01]
CY8C26643@SSOP48 [(SA669)]
CY8C26643@SSOP48(ISP) [ISP-HEADER01]
CY8C26643@TQFP44 [(SA245A)]
CY8C26643@TQFP44(ISP) [ISP-HEADER01]
CY8C27143 CY8C27143(ISP) [ISP-
HEADER01]
CY8C27243 CY8C27243(ISP) [ISP-
HEADER01]
CY8C27243@SOIC20 [(SA404)]
CY8C27243@SOIC20(ISP) [ISP-HEADER01]
CY8C27243@SSOP20 [(SA626A)]
CY8C27243@SSOP20(ISP) [ISP-HEADER01]
CY8C27443 CY8C27443(ISP) [ISP-
HEADER01]
CY8C27443@SOIC28 [(SA404)]
CY8C27443@SOIC28(ISP) [ISP-HEADER01]
CY8C27443@SSOP28 [(SA626A)]
CY8C27443@SSOP28(ISP) [ISP-HEADER01]
CY8C27466 CY8C27466(ISP) [ISP-
HEADER01]
CY8C27466@SSOP28 [(SA626A)]
CY8C27466@SSOP28(ISP) [ISP-HEADER01]
CY8C27543@TQFP44 [(SA245A)]
CY8C27543@TQFP44(ISP) [ISP-HEADER01]
CY8C27566@TQFP44 [(SA245A)]
CY8C27566@TQFP44(ISP) [ISP-HEADER01]
CY8C27643@MLF48 [(SA696)]
CY8C27643@MLF48(ISP) [ISP-HEADER01]
CY8C27643@SSOP48 [(SA669)]
CY8C27643@SSOP48(ISP) [ISP-HEADER01]
CY8C27666@MLF48 [(SA696)]
CY8C27666@MLF48(ISP) [ISP-HEADER01]
CY8C27666@SSOP48 [(SA669)]
CY8C27666@SSOP48(ISP) [ISP-HEADER01]
CY8C27866@TQFP100 [(PEP+S604)]
CY8C27866@TQFP100(ISP) [ISP-HEADER01]
CY8C27866@TQFP100(special) [(TA052-B006)]
CY8C29466 CY8C29466(ISP) [ISP-
HEADER01]
CY8C29466@SSOP28 [(SA626A)]
CY8C29466@SSOP28(ISP) [ISP-HEADER01]
CY8C29566@TQFP44 [(SA245A)]

CY8C29566@TQFP44(ISP) [ISP-HEADER01]
CY8C29666@MLF48 [(SA696)]
CY8C29666@MLF48(ISP) [ISP-HEADER01]
CY8C29666@SSOP48 [(SA669)]
CY8C29666@SSOP48(ISP) [ISP-HEADER01]
CY8C29866@TQFP100 [(PEP+S604)]
CY8C29866@TQFP100(ISP) [ISP-HEADER01]
CY8C29866@TQFP100(special) [(TA052-B006)]

DALLAS

E (E) PROM/FRAM/NVRAM

DS1073M-100	DS1073M-
60	
DS1073M-66	DS1073M-
80	
DS1073Z-100@SOIC8 [(SA602A)]	DS1073Z-60@SOIC8
[(SA602A)]	
DS1073Z-66@SOIC8 [(SA602A)]	DS1073Z-80@SOIC8
[(SA602A)]	
DS1077LZ-40@SOIC8 [(SA602A)]	DS1077LZ-50@SOIC8
[(SA602A)]	
DS1077LZ-60@SOIC8 [(SA602A)]	DS1077LZ-66@SOIC8
[(SA602A)]	
DS1077Z-40@SOIC8 [(SA602A)]	DS1077Z-50@SOIC8
[(SA602A)]	
DS1077Z-60@SOIC8 [(SA602A)]	DS1077Z-66@SOIC8
[(SA602A)]	
DS1220AB	
DS1220AD	
DS1220Y	
DS1225AB	
DS1225AD	
DS1225D	
DS1225E	
DS1225Y	
DS1230AB	
DS1230W	
DS1230Y	
DS1235AB	
DS1235Y	

DS1243Y
DS1244
DS1244Y
DS1245AB
DS1245EE
DS1245P
DS1245W
DS1245Y
DS1248P
DS1248W
DS1248Y
DS1249AB
DS1249W
DS1249Y
DS1250AB
DS1250W
DS1250Y
DS1251AB
DS1251W
DS1251Y
DS1256P
DS1256W
DS1256Y
DS1265AB
DS1265W
DS1265Y
DS1270AB
DS1270W
DS1270Y
DS1284
DS1284N
DS1284Q@PLCC28 [(SA008A)] DS1284QN@PLCC28
[(SA008A)]
DS1286
DS1286I
DS1287
DS1287A
DS12887
DS12887A
DS12C887
DS12C887A
DS1330AB
DS1330WP

DS1330Y
DS1345AB
DS1345P
DS1345W
DS1345Y
DS1350AB
DS1350P
DS1350W
DS1350Y
(32K)
DS1386 (8K)
DS14285
DS14287
DS1486
DS1553
DS1553W
DS1630AB
DS1630Y
DS1642
DS1643
DS1644
DS1645AB
DS1645EE
DS1645Y
DS1646
DS1647
DS1647LPM
DS1650AB
DS1650Y
DS1742
DS1742W
DS1743
DS1743P
DS1743W
DS1743WP
DS1744
DS1744P
DS1744W
DS1744WP
DS1746
DS1747
DS1747P
DS1747W

DS1386

DS1747WP	
DS2406@TO-92	
DS2406P@TSOC6	
DS2430A@TO-92	DS2430AP@TSOC6
[(SA602A)]	
DS2431@TO-92	DS2431P@TSOC6
[(SA602A)]	
DS2432P@TSOC6 [(SA602A)]	DS2433@PR-
35	
DS2433S(3.9)@SOIC8 [(SA602A)]	DS2433S(5.5)@SOIC8
[(SA605A)]	
DS2502	DS2502P@TSOC6
[(SA602A)]	
DS2502S@SOIC8 [(SA602A)]	
DS2502UNW	
DS2502UNW@SOIC8 [(SA602A)]	DS2502UNW@TSOC6
[(SA602A)]	
DS2506	DS2506S@SOIC8
[(SA023A)]	
DS4510@uSOP10	DS4520@TSSOP16
[(SA026)]	

MICROCONTROLLER

DS5000T[32K]	DS5000T
[8K]	
DS5000[32K]	DS5000
[8K]	
DS87C520	DS87C520@PLCC44
[(SA244)]	
DS87C520@TQFP44 [(SA245A)]	DS87C530@PLCC52 [(PEP
+S415T)]	
DS87C550@PLCC68 [(PEP+S414T)]	
DS89C420	
DS89C420(rev.A)	DS89C420(rev.A)@PLCC44
[(SA244)]	
DS89C420(rev.A)@TQFP44 [(SA245A)]	
DS89C420@PLCC44 [(SA244)]	DS89C420@TQFP44
[(SA245A)]	
DS89C430	DS89C430@PLCC44
[(SA244)]	
DS89C430@TQFP44 [(SA245A)]	

DS89C440

DS89C440@PLCC44 [(SA244)]

[(SA245A)]

DS89C450

[(SA244)]

DS89C450@TQFP44 [(SA245A)]

DS89C440@TQFP44

DS89C450@PLCC44

DENSE-PAC

E (E) PROM / FRAM / NVRAM

DPV27C101

[(SA015A1T)]

DPV27C256

[(SA015A1T)]

DPV27C512

[(SA015A1T)]

DPV27C101@PLCC32

DPV27C256@PLCC32

DPV27C512@PLCC32

DEUTRON

E (E) PROM / FRAM / NVRAM

AC25LV010

[(SA602A)]

AC25LV512

[(SA602A)]

AC25LV010@SOIC8

AC25LV512@SOIC8

EFST

E (E) PROM / FRAM / NVRAM

EM25LV010@SOIC8 [(SA602A)]

[(SA684)]

EM25LV512@SOIC8 [(SA602A)]

[(SA684)]

F25L004A@SOIC8 [(SA602A)]

F49B002UA

F49B002UA@PLCC32 [(SA015A1T)]

[(SA015A1T)]

EM25LV010@VFQFPN8

EM25LV512@VFQFPN8

F49L004BA@PLCC32

F49L004BA@TSOP40 [(SA409T)]	F49L004UA@PLCC32
[(SA015A1T)]	
F49L004UA@TSOP40 [(SA409T)]	F49L040A@PLCC32
[(SA015A1T)]	
F49L040A@VSOP32 [(SA620)]	F49L400BA@TSOP48 [(SA247-
B005)]	
F49L400UA@TSOP48 [(SA247-B005)]	F49L800BA@TSOP48 [(SA247-
B005)]	
F49L800UA@TSOP48 [(SA247-B005)]	

ELECTRONIC ARRAYS

E (E) PROM / FRAM / NVRAM

EA2716

EM

MICROCONTROLLER

EM6503@SOIC24 [(SA404)]	
EM6503@SOIC24 (ISP) [ISP-HEADER01]	
EM6504@SOIC24 [(SA404)]	
EM6504@SOIC24 (ISP) [ISP-HEADER01]	
EM6505@SOIC24 [(SA404)]	
EM6505@SOIC24 (ISP) [ISP-HEADER01]	
EM6517@SOIC28 [(SA404)]	
EM6517@SOIC28 (ISP) [ISP-HEADER01]	
EM6520@TQFP44 [(SA245A)]	
EM6520@TQFP44 (ISP) [ISP-HEADER01]	
EM6521@TQFP52 [(PEP+S673)]	
EM6521@TQFP52 (ISP) [ISP-HEADER01]	
EM6522@TQFP64 [(PEP+S616)]	
EM6522@TQFP64 (ISP) [ISP-HEADER01]	
EM6540@SOIC18 [(SA404)]	
EM6540@SOIC18 (ISP) [ISP-HEADER01]	
EM6580	EM6580 (ISP) [ISP-
HEADER01]	
EM6580@SOIC14 [(SA602)]	
EM6580@SOIC14 (ISP) [ISP-HEADER01]	

EM6580@SOIC8 [(SA602A)]	EM6580@SOIC8(ISP) [ISP-
HEADER01]	
EM6580@TSSOP14 [(SA026)]	
EM6580@TSSOP14(ISP) [ISP-HEADER01]	
EM6812_2K	EM6812_2K(ISP) [ISP-
HEADER01]	
EM6812_2K@SOIC24 [(SA404)]	
EM6812_2K@SOIC24(ISP) [ISP-HEADER01]	
EM6812_2K@TSSOP24 [(SA026)]	
EM6812_2K@TSSOP24(ISP) [ISP-HEADER01]	
EM6812_4K	EM6812_4K(ISP) [ISP-
HEADER01]	
EM6812_4K@SOIC24 [(SA404)]	
EM6812_4K@SOIC24(ISP) [ISP-HEADER01]	
EM6812_4K@TSSOP24 [(SA026)]	
EM6812_4K@TSSOP24(ISP) [ISP-HEADER01]	
EM6812_8K	EM6812_8K(ISP) [ISP-
HEADER01]	
EM6812_8K@SOIC24 [(SA404)]	
EM6812_8K@SOIC24(ISP) [ISP-HEADER01]	
EM6812_8K@TSSOP24 [(SA026)]	
EM6812_8K@TSSOP24(ISP) [ISP-HEADER01]	

EMTC

E (E) PROM/FRAM/NVRAM

EM24C02	EM24C02@SOIC8
[(SA602A)]	
EM24C02@TSSOP8 [(SA026)]	
EM24C04	
EM24C04@SOIC8 [(SA602A)]	EM24C04@TSSOP8
[(SA026)]	
EM24C08	EM24C08@SOIC8
[(SA602A)]	
EM24C08@TSSOP8 [(SA026)]	
EM24C16	
EM24C16@SOIC8 [(SA602A)]	EM24C16@TSSOP8
[(SA026)]	
EM25SL512@SOIC8 [(SA602A)]	

EON**E (E) PROM / FRAM / NVRAM**

EN25B05@SOP8(4.0) [(SA602A)]	EN25B05@SOP8(5.4)
[(SA605A)]	
EN25B05@VDFN8 [(SA683)]	EN25B10@SOP8(4.0)
[(SA602A)]	
EN25B10@SOP8(5.4) [(SA605A)]	EN25B10@VDFN8
[(SA683)]	
EN25B16@SOP8 [(SA605A)]	EN25B16@SOP8(ISP) [ISP-
HEADER01]	
EN25B16@VFQFPN8 [(SA684)]	
EN25B16@VFQFPN8(ISP) [ISP-HEADER01]	
EN25B20(Top Boot)@SOP8(4.0) [(SA602A)]	
EN25B20(Top Boot)@SOP8(5.4) [(SA605A)]	
EN25B20(Top Boot)@VDFN8 [(SA683)]	
EN25B20@SOP8(4.0) [(SA602A)]	EN25B20@SOP8(5.4)
[(SA605A)]	
EN25B20@VDFN8 [(SA683)]	
EN25B40(Top Boot)@SOP8(4.0) [(SA602A)]	
EN25B40(Top Boot)@SOP8(5.4) [(SA605A)]	
EN25B40(Top Boot)@VDFN8 [(SA683)]	
EN25B40@SOP8(4.0) [(SA602A)]	EN25B40@SOP8(5.4)
[(SA605A)]	
EN25B40@VDFN8 [(SA683)]	
EN25B80(Top Boot)@SOP8(4.0) [(SA602A)]	
EN25B80(Top Boot)@SOP8(5.4) [(SA605A)]	
EN25B80(Top Boot)@VDFN8 [(SA683)]	
EN25B80@SOP8(4.0) [(SA602A)]	EN25B80@SOP8(5.4)
[(SA605A)]	
EN25B80@VDFN8 [(SA683)]	EN25LV010@SOIC8
[(SA602A)]	
EN25LV010@VFQFPN8 [(SA684)]	EN25LV020@SOIC8
[(SA602A)]	
EN25LV020@VFQFPN8 [(SA684)]	EN25LV040@SOIC8
[(SA602A)]	
EN25LV040@VFQFPN8 [(SA684)]	EN25LV080@SOIC8
[(SA602A)]	
EN25LV080@VFQFPN8 [(SA684)]	EN25LV160@SOIC8
[(SA602A)]	
EN25LV160@SOIC8(ISP) [ISP-HEADER01]	
EN25LV160@VFQFPN8 [(SA683)]	

EN25LV160@VFQFPN8 (ISP) [ISP-HEADER01]	
EN25LV512@SOIC8 [(SA602A)]	EN25LV512@VFQFPN8
[(SA684)]	
EN25P05@SOP8(4.0) [(SA602A)]	EN25P05@SOP8(5.4)
[(SA605A)]	
EN25P05@VDFN8 [(SA683)]	EN25P10@SOP8(4.0)
[(SA602A)]	
EN25P10@SOP8(5.4) [(SA605A)]	EN25P10@VDFN8
[(SA683)]	
EN25P16@SOP8 [(SA605A)]	EN25P16@SOP8(ISP) [ISP-
HEADER01]	
EN25P16@VFQFPN8 [(SA684)]	
EN25P16@VFQFPN8(ISP) [ISP-HEADER01]	
EN25P20@SOP8(4.0) [(SA602A)]	EN25P20@SOP8(5.4)
[(SA605A)]	
EN25P20@VDFN8 [(SA683)]	EN25P40@SOP8(4.0)
[(SA602A)]	
EN25P40@SOP8(5.4) [(SA605A)]	EN25P40@VDFN8
[(SA683)]	
EN25P80@SOP8(4.0) [(SA602A)]	EN25P80@SOP8(5.4)
[(SA605A)]	
EN25P80@VDFN8 [(SA683)]	
EN27C010	
EN27C010@PLCC32 [(SA015A1T)]	
EN27C512	
EN27C512@PLCC32 [(SA015A1T)]	
EN29F002AB	
EN29F002AB@PLCC32 [(SA015A1T)]	EN29F002AB@TSOP32
[(SA410T)]	
EN29F002ANB	EN29F002ANB@PLCC32
[(SA015A1T)]	
EN29F002ANB@TSOP32 [(SA410T)]	
EN29F002ANT	
EN29F002ANT@PLCC32 [(SA015A1T)]	EN29F002ANT@TSOP32
[(SA410T)]	
EN29F002AT	EN29F002AT@PLCC32
[(SA015A1T)]	
EN29F002AT@TSOP32 [(SA410T)]	
EN29F002B	
EN29F002B@PLCC32 [(SA015A1T)]	EN29F002B@TSOP32
[(SA410T)]	
EN29F002NB	EN29F002NB@PLCC32
[(SA015A1T)]	

EN29F002NB@TSOP32 [(SA410T)]	
EN29F002NT	
EN29F002NT@PLCC32 [(SA015A1T)]	EN29F002NT@TSOP32
[(SA410T)]	
EN29F002T	EN29F002T@PLCC32
[(SA015A1T)]	
EN29F002T@TSOP32 [(SA410T)]	
EN29F010	
EN29F010@PLCC32 [(SA015A1T)]	EN29F010@TSOP32
[(SA410T)]	
EN29F010@VSOP32 [(SA620)]	
EN29F040	
EN29F040@PLCC32 [(SA015A1T)]	EN29F040@TSOP32
[(SA410T)]	
EN29F040A	EN29F040A@PLCC32
[(SA015A1T)]	
EN29F040A@TSOP32 [(SA410T)]	EN29F080@TSOP40
[(SA409T)]	
EN29F512	EN29F512@PLCC32
[(SA015A1T)]	
EN29F512@TSOP32 [(SA410T)]	EN29F512@VSOP32
[(SA620)]	
EN29F800B@TSOP48 [(SA247-B005)]	EN29F800T@TSOP48 [(SA247-
B005)]	
EN29LV010@PLCC32 [(SA015A1T)]	EN29LV010@TSOP32
[(SA410T)]	
EN29LV010@VSOP32 [(SA620)]	EN29LV040@PLCC32
[(SA015A1T)]	
EN29LV040@TSOP32 [(SA410T)]	EN29LV040@VSOP32
[(SA620)]	
EN29LV040A@PLCC32 [(SA015A1T)]	EN29LV040A@TSOP32
[(SA410T)]	
EN29LV040A@VSOP32 [(SA620)]	
EN29LV160AB@FBGA48 [(SA642G-B026A-T048F001Y)]	
EN29LV160AB@TSOP48 [(SA247-B005)]	
EN29LV160AT@FBGA48 [(SA642G-B026A-T048F001Y)]	
EN29LV160AT@TSOP48 [(SA247-B005)]	
EN29LV160B@FBGA48 [(SA642G-B026A-T048F001Y)]	
EN29LV160B@TSOP48 [(SA247-B005)]	
EN29LV160T@FBGA48 [(SA642G-B026A-T048F001Y)]	
EN29LV160T@TSOP48 [(SA247-B005)]	
EN29LV320B@FBGA48 [(SA642G-B026A-T048F001)]	
EN29LV320B@TSOP48 [(SA247-B005)]	

EN29LV320T@FBGA48 [(SA642G-B026A-T048F001)]
EN29LV320T@TSOP48 [(SA247-B005)]
EN29LV400B@FBGA48 [(SA642B-B026A-Y072F001)]
EN29LV400B@TSOP48 [(SA247-B005)]
EN29LV400T@FBGA48 [(SA642B-B026A-Y072F001)]
EN29LV400T@TSOP48 [(SA247-B005)] EN29LV512@PLCC32
[(SA015A1T)]
EN29LV512@TSOP32 [(SA410T)] EN29LV512@VSOP32
[(SA620)]
EN29LV640H@FBGA48 [(SA642G-B026A-T048F001Y)]
EN29LV640H@TSOP48 [(SA247-B005)]
EN29LV640L@FBGA48 [(SA642G-B026A-T048F001Y)]
EN29LV640L@TSOP48 [(SA247-B005)]
EN29LV641H@FBGA63 [(SA642M-B026A-W048F001Y)]
EN29LV641H@TSOP48 [(SA247-B005)]
EN29LV641L@FBGA63 [(SA642M-B026A-W048F001Y)]
EN29LV641L@TSOP48 [(SA247-B005)]
EN29LV800AB@FBGA48 [(SA642B-B026A-Y072F001)]
EN29LV800AB@TSOP48 [(SA247-B005)]
EN29LV800AT@FBGA48 [(SA642B-B026A-Y072F001)]
EN29LV800AT@TSOP48 [(SA247-B005)]
EN29LV800B@TSOP48 [(SA247-B005)]
EN29LV800BB@FBGA48 [(SA642G-B026A-T048F001)]
EN29LV800BB@TSOP48 [(SA247-B005)]
EN29LV800BT@FBGA48 [(SA642G-B026A-T048F001)]
EN29LV800BT@TSOP48 [(SA247-B005)]
EN29LV800T@TSOP48 [(SA247-B005)]
EN29SL400B@FBGA48 [(SA642G-B026A-T048F001Y)]
EN29SL400B@TSOP48 [(SA247-B005)]
EN29SL400T@FBGA48 [(SA642G-B026A-T048F001Y)]
EN29SL400T@TSOP48 [(SA247-B005)]
EN29SL800B@FBGA48 [(SA642G-B026A-T048F001Y)]
EN29SL800B@TSOP48 [(SA247-B005)]
EN29SL800T@FBGA48 [(SA642G-B026A-T048F001Y)]
EN29SL800T@TSOP48 [(SA247-B005)]

EPSON

E (E) PROM / FRAM / NVRAM

S1H0H324B2B1@FBGA66 [(SA642E-B023A-T072F001)]
S1H0H324B2T1@FBGA66 [(SA642E-B023A-T072F001)]

S1H0H326B2B1@FBGA66 [(SA642E-B023A-T072F001)]
 S1H0H326B2T1@FBGA66 [(SA642E-B023A-T072F001)]
 S1H0H328B2B2@FBGA66 [(SA642E-B023A-T072F001)]
 S1H0H328B2T2@FBGA66 [(SA642E-B023A-T072F001)]
 S1H0J642B2B3@FBGA68 [(SA642E-B023A-T072F001)]
 S1H0J642B2T3@FBGA68 [(SA642E-B023A-T072F001)]
 S1H0J646B2B3@FBGA68 [(SA642E-B023A-T072F001)]
 S1H0J646B2T3@FBGA68 [(SA642E-B023A-T072F001)]
 S1H0J648B2B2@FBGA68 [(SA642E-B023A-T072F001)]
 S1H0J648B2T2@FBGA68 [(SA642E-B023A-T072F001)]

ESMT

E (E) PROM / FRAM / NVRAM

EM25LV010@SOIC8 [(SA602A)] [(SA684)]	EM25LV010@VFQFPN8
EM25LV512@SOIC8 [(SA602A)] [(SA684)]	EM25LV512@VFQFPN8
F25L004A@SOIC8 [(SA602A)] [(SA602A)]	F25L04UA@SOIC8
F49B002UA [(SA015A1T)]	F49B002UA@PLCC32
F49L004BA@PLCC32 [(SA015A1T)] [(SA409T)]	F49L004BA@TSOP40
F49L004UA@PLCC32 [(SA015A1T)] [(SA409T)]	F49L004UA@TSOP40
F49L040A@PLCC32 [(SA015A1T)] [(SA620)]	F49L040A@VSOP32
F49L400BA@TSOP48 [(SA247-B005)] B005]	F49L400UA@TSOP48 [(SA247- B005)]
F49L800BA@TSOP48 [(SA247-B005)]	F49L800UA@TSOP48 [(SA247- B005)]

EXCELSEMI

E (E) PROM / FRAM / NVRAM

ES29LV160DB@FBGA48 [(SA642G-B026A-T048F001Y)]
 ES29LV160DB@PSOP44 [(SA638)]

ES29LV160DB@TSOP48 [(SA247-B005)]
ES29LV160DT@FBGA48 [(SA642G-B026A-T048F001Y)]
ES29LV160DT@PSOP44 [(SA638)]
ES29LV160DT@TSOP48 [(SA247-B005)]
ES29LV160EB@FBGA48 [(SA642G-B026A-T048F001Y)]
ES29LV160EB@TSOP48 [(SA247-B005)]
ES29LV160ET@FBGA48 [(SA642G-B026A-T048F001Y)]
ES29LV160ET@TSOP48 [(SA247-B005)]
ES29LV320DB@FBGA48 [(SA642F-B026A-T064F001)]
ES29LV320DB@TSOP48 [(SA247-B005)]
ES29LV320DT@FBGA48 [(SA642F-B026A-T064F001)]
ES29LV320DT@TSOP48 [(SA247-B005)]
ES29LV400DB@FBGA48 [(SA642G-B026A-T048F001Y)]
ES29LV400DB@TSOP48 [(SA247-B005)]
ES29LV400DT@FBGA48 [(SA642G-B026A-T048F001Y)]
ES29LV400DT@TSOP48 [(SA247-B005)]
ES29LV400EB@FBGA48 [(SA642G-B026A-T048F001Y)]
ES29LV400EB@TSOP48 [(SA247-B005)]
ES29LV400ET@FBGA48 [(SA642G-B026A-T048F001Y)]
ES29LV400ET@TSOP48 [(SA247-B005)]
ES29LV800DB@FBGA48 [(SA642G-B026A-T048F001Y)]
ES29LV800DB@PSOP44 [(SA638)]
ES29LV800DB@TSOP48 [(SA247-B005)]
ES29LV800DT@FBGA48 [(SA642G-B026A-T048F001Y)]
ES29LV800DT@PSOP44 [(SA638)]
ES29LV800DT@TSOP48 [(SA247-B005)]
ES29LV800EB@FBGA48 [(SA642G-B026A-T048F001Y)]
ES29LV800EB@TSOP48 [(SA247-B005)]
ES29LV800ET@FBGA48 [(SA642G-B026A-T048F001Y)]
ES29LV800ET@TSOP48 [(SA247-B005)]

EXEL

E (E) PROM / FRAM / NVRAM

XL24C01A
XL24C02
XL24C04
XL24C16
XL24C16@SOIC8 [(SA602A)]
XL24C32
XL28C256
XL28C256@PLCC32

[(SA015A1T)]
XL28C256@TSOP28 [(SA430T)]
XL9346
XL9346@SOIC8 [(SA602A)]
XL93CS56
XL93CS56@SOIC8 [(SA602A)] XL93CS56@TSSOP8
[(SA026)]
XL93CS66 XL93CS66@SOIC8
[(SA602A)]
XL93CS66@TSSOP8 [(SA026)]
XL93LC46
XL93LC46@SOIC8 [(SA602A)]
XL93LC46A
XL93LC46A@SOIC8 [(SA602A)]
XL93LC56
XL93LC56@SOIC8 [(SA602A)]
XL93LC56A
XL93LC56A@SOIC8 [(SA602A)]
XL93LC66A
XL93LC66A@SOIC8 [(SA602A)]
XL9764
XLE28C16A XLE28C16A@PLCC32
[(SA015A1T)]
XLE28C16B XLE28C16B@PLCC32
[(SA015A1T)]
XLE28C16B@SOIC24 [(SA404)]
XLM28C16A
XLM28C16A@PLCC32 [(SA015A1T)]
XLM46C15
XLM46P15
XLS2804A
XLS2816A XLS2816A@PLCC32
[(SA015A1T)]
XLS2817A
XLS28C16A
XLS28C16A@PLCC32 [(SA015A1T)]
XLS28C16B
XLS28C16B@PLCC32 [(SA015A1T)] XLS28C16B@SOIC24
[(SA404)]
XLS28C64B XLS28C64B@PLCC32
[(SA015A1T)]
XLS28C64B@SOIC28 [(SA404)]
XLS46C15

XLS46P15
XLS93C46
XLS93C46@SOIC8 [(SA602A)]
XLS93C56
XLS93C56@SOIC8 [(SA602A)]
XLS93C66
XLS93C66@SOIC8 [(SA602A)]
XLS93CS46
XLS93CS46@SOIC8 [(SA602A)]
[(SA026)]
XLS93LC06
[(SA602A)]
XLS93LC66
[(SA602A)]

XLS93CS46@TSSOP8

XLS93LC06@SOIC8

XLS93LC66@SOIC8

PLD

XLE78C800P-25
35
XLE78C800P-45
25
XLE78C800S-35
45
XLM78C800S-35
45
XLS78C800P-25
35
XLS78C800P-45
25
XLS78C800S-35
45

XLE78C800P-

XLE78C800S-

XLE78C800S-

XLM78C800S-

XLS78C800P-

XLS78C800S-

XLS78C800S-

FAIRCHILD

E (E) PROM / FRAM / NVRAM

FM24C02 (M8) @SOIC8 [(SA602A)]
[(SA026)]
FM24C02 (N)
[(SA602A)]
FM24C03 (MT8) @TSSOP8 [(SA026)]

FM24C02 (MT8) @TSSOP8

FM24C03 (M8) @SOIC8

FM24C03

(N)	
FM24C04(M8)@SOIC8 [(SA602A)]	FM24C04(MT8)@TSSOP8
[(SA026)]	
FM24C04(N)	FM24C05(M8)@SOIC8
[(SA602A)]	
FM24C05(MT8)@TSSOP8 [(SA026)]	FM24C05
(N)	
FM24C08(M8)@SOIC8 [(SA602A)]	FM24C08(MT8)@TSSOP8
[(SA026)]	
FM24C08(N)	FM24C09(M8)@SOIC8
[(SA602A)]	
FM24C09(MT8)@TSSOP8 [(SA026)]	FM24C09
(N)	
FM24C128(MT8)@TSSOP8 [(SA026)]	FM24C128(MW8)@SOIC8
[(SA602A)]	
FM24C128(N)	FM24C16(M8)@SOIC8
[(SA602A)]	
FM24C16(MT8)@TSSOP8 [(SA026)]	FM24C16
(N)	
FM24C17(M8)@SOIC8 [(SA602A)]	FM24C17(MT8)@TSSOP8
[(SA026)]	
FM24C17(N)	FM24C256(M8)@SOIC8
[(SA602A)]	
FM24C256(N)	FM24C32(M8)@SOIC8
[(SA602A)]	
FM24C32(N)	
FM27C010	
FM27C010@PLCC32 [(SA015A1T)]	FM27C010@TSOP32
[(SA410T)]	
FM27C040	FM27C040@PLCC32
[(SA015A1T)]	
FM27C040@TSOP32 [(SA410T)]	
FM27C256	
FM27C256@PLCC32 [(SA015A1T)]	
FM27C256Q	
FM27C256Q@PLCC32 [(SA015A1T)]	
FM27C512	
FM27C512@PLCC32 [(SA015A1T)]	
FM93C06(M8)(08bit)@SOIC8 [(SA602A)]	
FM93C06(M8)(16bit)@SOIC8 [(SA602A)]	
FM93C06(MT8)(08bit)@TSSOP8 [(SA026)]	
FM93C06(MT8)(16bit)@TSSOP8 [(SA026)]	
FM93C06(N)(08bit)	FM93C06(N)

(16bit)
 FM93C14(16bit) FM93C46(M8)@SOIC8
 [(SA602A)]
 FM93C46(MT8)@TSSOP8 [(SA026)] FM93C46
 (N)
 FM93C46A(M8)(08bit)@SOIC8 [(SA602A)]
 FM93C46A(M8)(16bit)@SOIC8 [(SA602A)]
 FM93C46A(MT8)(08bit)@TSSOP8 [(SA026)]
 FM93C46A(MT8)(16bit)@TSSOP8 [(SA026)]
 FM93C46A(N)(08bit) FM93C46A(N)
 (16bit)
 FM93C56(M8)@SOIC8 [(SA602A)] FM93C56(MT8)@TSSOP8
 [(SA026)]
 FM93C56(N)
 FM93C56A(M8)(08bit)@SOIC8 [(SA602A)]
 FM93C56A(M8)(16bit)@SOIC8 [(SA602A)]
 FM93C56A(MT8)(08bit)@TSSOP8 [(SA026)]
 FM93C56A(MT8)(16bit)@TSSOP8 [(SA026)]
 FM93C56A(N)(08bit) FM93C56A(N)
 (16bit)
 FM93C66(M8)@SOIC8 [(SA602A)] FM93C66(MT8)@TSSOP8
 [(SA026)]
 FM93C66(N)
 FM93C66A(M8)(08bit)@SOIC8 [(SA602A)]
 FM93C66A(M8)(16bit)@SOIC8 [(SA602A)]
 FM93C66A(MT8)(08bit)@TSSOP8 [(SA026)]
 FM93C66A(MT8)(16bit)@TSSOP8 [(SA026)]
 FM93C66A(N)(08bit) FM93C66A(N)
 (16bit)
 FM93C76(M8)(16bit)@SOIC8 [(SA602A)]
 FM93C76(MT8)(16bit)@TSSOP8 [(SA026)]
 FM93C76(N)(16bit)
 FM93C76A(M8)(08bit)@SOIC8 [(SA602A)]
 FM93C76A(M8)(16bit)@SOIC8 [(SA602A)]
 FM93C76A(MT8)(08bit)@TSSOP8 [(SA026)]
 FM93C76A(MT8)(16bit)@TSSOP8 [(SA026)]
 FM93C76A(N)(08bit)
 FM93C86(M8)(16bit)@SOIC8 [(SA602A)]
 FM93C86(MT8)(16bit)@TSSOP8 [(SA026)]
 FM93C86(N)(16bit)
 FM93C86A(M8)(08bit)@SOIC8 [(SA602A)]
 FM93C86A(M8)(16bit)@SOIC8 [(SA602A)]
 FM93C86A(MT8)(08bit)@TSSOP8 [(SA026)]

FM93C86A(MT8)(16bit)@TSSOP8 [(SA026)]	
FM93C86A(N)(08bit)	FM93C86A(N)
(16bit)	
FM93C86A(N)(16bit)	FM93CS06(M8)@SOIC8
[(SA602A)]	
FM93CS06(MT8)@TSSOP8 [(SA026)]	FM93CS06
(N)	
FM93CS46(M8)@SOIC8 [(SA602A)]	FM93CS46(MT8)@TSSOP8
[(SA026)]	
FM93CS46(N)	FM93CS56(M8)@SOIC8
[(SA602A)]	
FM93CS56(MT8)@TSSOP8 [(SA026)]	FM93CS56
(N)	
FM93CS66(M8)@SOIC8 [(SA602A)]	FM93CS66(MT8)@TSSOP8
[(SA026)]	
FM93CS66(N)	FM93S46(M8)@SOIC8
[(SA602A)]	
FM93S46(MT8)@TSSOP8 [(SA026)]	FM93S46
(N)	
FM93S56(M8)@SOIC8 [(SA602A)]	FM93S56(MT8)@TSSOP8
[(SA026)]	
FM93S56(N)	FM93S66(M8)@SOIC8
[(SA602A)]	
FM93S66(MT8)@TSSOP8 [(SA026)]	FM93S66
(N)	
MM2716	
MM2716E	
NM24C02(M8)@SOIC8 [(SA602A)]	NM24C02(MT8)@TSSOP8
[(SA026)]	
NM24C02(N)	NM24C02L(M8)@SOIC8
[(SA602A)]	
NM24C02L(MT8)@TSSOP8 [(SA026)]	NM24C02L
(N)	
NM24C03(M8)@SOIC8 [(SA602A)]	NM24C03(MT8)@TSSOP8
[(SA026)]	
NM24C03(N)	NM24C04(M8)@SOIC8
[(SA602A)]	
NM24C04(MT8)@TSSOP8 [(SA026)]	NM24C04
(N)	
NM24C05(M8)@SOIC8 [(SA602A)]	NM24C05(MT8)@TSSOP8
[(SA026)]	
NM24C05(N)	NM24C08(M8)@SOIC8
[(SA602A)]	

NM24C08 (MT8)@TSSOP8 [(SA026)] (N)	NM24C08
NM24C09 (M8)@SOIC8 [(SA602A)] [(SA026)]	NM24C09 (MT8)@TSSOP8
NM24C09 (N) [(SA602A)]	NM24C16 (M8)@SOIC8
NM24C16 (MT8)@TSSOP8 [(SA026)] (N)	NM24C16
NM24C17 (M8)@SOIC8 [(SA602A)] [(SA026)]	NM24C17 (MT8)@TSSOP8
NM24C17 (N) [(SA602A)]	NM24C65 (M8) SOIC8
NM24C65 (N)	
NM27C010	
NM27C010@PLCC32 [(SA015A1T)] [(SA410T)]	NM27C010@TSOP32
NM27C020 [(SA015A1T)]	NM27C020@PLCC32
NM27C020@TSOP32 [(SA410T)]	
NM27C020Q	
NM27C020Q@PLCC32 [(SA015A1T)] [(SA410T)]	NM27C020Q@TSOP32
NM27C040 [(SA015A1T)]	NM27C040@PLCC32
NM27C040@TSOP32 [(SA410T)]	
NM27C128	
NM27C128@PLCC32 [(SA015A1T)]	
NM27C210	
NM27C210@PLCC44 [(SA244)]	
NM27C240	
NM27C240@PLCC44 [(SA244)]	
NM27C256	
NM27C256@PLCC32 [(SA015A1T)]	
NM27C512	
NM27C512@PLCC32 [(SA015A1T)]	
NM27C64Q	
NM27C64Q@PLCC32 [(SA015A1T)]	
NM27LC256	
NM27LC256@PLCC32 [(SA015A1T)]	
NM27LC512	
NM27LC512@PLCC32 [(SA015A1T)]	
NM27LV010	
NM27LV010@PLCC32 [(SA015A1T)]	NM27LV010@TSOP32

[(SA410T)]	
NM27LV210	NM27LV210@PLCC44
[(SA244)]	
NM27LV512	NM27LV512@PLCC32
[(SA015A1T)]	
NM27P040	NM27P040@PLCC32
[(SA015A1T)]	
NM27P040@TSOP32 [(SA410T)]	
NM27P210	
NM27P210@PLCC44 [(SA244)]	
NM27P512	
NM27P512@PLCC32 [(SA015A1T)]	
NM93C66(M8)(16bit)@SOIC8 [(SA602A)]	
NM93C66(MT8)(16bit)@TSSOP8 [(SA026)]	
NM93C66(N)(16bit)	NM93CS06(M8)@SOIC8
[(SA602A)]	
NM93CS06(MT8)@TSSOP8 [(SA026)]	NM93CS06
(N)	
NM93CS46(M8)@SOIC8 [(SA602A)]	NM93CS46(MT8)@TSSOP8
[(SA026)]	
NM93CS46(N)	NM93CS56(M8)@SOIC8
[(SA602A)]	
NM93CS56(MT8)@TSSOP8 [(SA026)]	NM93CS56
(N)	
NM93CS66(M8)@SOIC8 [(SA602A)]	NM93CS66(MT8)@TSSOP8
[(SA026)]	
NM93CS66(N)	
NMC2732	
NMC27C010	NMC27C010@PLCC32
[(SA015A1T)]	
NMC27C010@TSOP32 [(SA410T)]	
NMC27C1024	
NMC27C1024@PLCC44 [(SA244)]	
NMC27C128B	
NMC27C128B@PLCC32 [(SA015A1T)]	
NMC27C128BN	
NMC27C128BN@PLCC32 [(SA015A1T)]	
NMC27C128BQ	
NMC27C128BQ@PLCC32 [(SA015A1T)]	
NMC27C128CQ	
NMC27C16	
NMC27C16BQ	
NMC27C16BQE	

NMC27C16H
NMC27C16HQ
NMC27C16Q
NMC27C256 NMC27C256@PLCC32
[(SA015A1T)]
NMC27C256B NMC27C256B@PLCC32
[(SA015A1T)]
NMC27C256Q NMC27C256Q@PLCC32
[(SA015A1T)]
NMC27C32
NMC27C32B
NMC27C32BQ
NMC27C32E
NMC27C32EH
NMC27C32H
NMC27C512 NMC27C512@PLCC32
[(SA015A1T)]
NMC27C512A NMC27C512A@PLCC32
[(SA015A1T)]
NMC27C512AN NMC27C512AN@PLCC32
[(SA015A1T)]
NMC27C64 NMC27C64
(BN)
NMC27C64(N)
NMC27CP128
NMC87C257Q NMC87C257Q@PLCC32
[(SA015A1T)]
NMC87C257V NMC87C257V@PLCC32
[(SA015A1T)]
NMC9346(M8)(16bit)@SOIC8 [(SA602A)]
NMC9346(MT8)(16bit)@TSSOP8 [(SA026)]
NMC9346(N)(16bit)
NMC93C46(M8)(16bit)@SOIC8 [(SA602A)]
NMC93C46(MT8)(16bit)@TSSOP8 [(SA026)]
NMC93C46(N)(16bit)
NMC93C46A(M8)(16bit)@SOIC8 [(SA602A)]
NMC93C46A(MT8)(16bit)@TSSOP8 [(SA026)]
NMC93C46A(N)(16bit)
NMC93C56(M8)(16bit)@SOIC8 [(SA602A)]
NMC93C56(MT8)(16bit)@TSSOP8 [(SA026)]
NMC93C56(N)(16bit)
NMC93C66(M8)(16bit)@SOIC8 [(SA602A)]
NMC93C66(MT8)(16bit)@TSSOP8 [(SA026)]

NMC93C66(N)(16bit) [(SA602A)]	NMC93CS06(M8)@SOIC8
NMC93CS06(MT8)@TSSOP8 [(SA026)] (N)	NMC93CS06
NMC93CS46(M8)@SOIC8 [(SA602A)] [(SA026)]	NMC93CS46(MT8)@TSSOP8
NMC93CS46(N) [(SA602A)]	NMC93CS56(M8)@SOIC8
NMC93CS56(MT8)@TSSOP8 [(SA026)] (N)	NMC93CS56
NMC93CS66(M8)@SOIC8 [(SA602A)] [(SA026)]	NMC93CS66(MT8)@TSSOP8
NMC93CS66(N)	
NMC9817	

DRAM & SRAM

F1600 [(SA646)]	F1600@SOJ24
F1601 [(SA646)]	F1601@SOJ24
F1620	
F1621	

MICROCONTROLLER

ACE1001(M8)@SOIC8 [(SA602A)] [(SA602A)]	ACE1001(M8X)@SOIC8
ACE1001(MT8)@TSSOP8 [(SA026)] [(SA026)]	ACE1001(MT8X)@TSSOP8
ACE1001E(M8)@SOIC8 [(SA602A)] [(SA602A)]	ACE1001E(M8X)@SOIC8
ACE1001E(MT8)@TSSOP8 [(SA026)] [(SA026)]	ACE1001E(MT8X)@TSSOP8
ACE1001L(M8)@SOIC8 [(SA602A)] [(SA602A)]	ACE1001L(M8X)@SOIC8
ACE1001L(MT8)@TSSOP8 [(SA026)] [(SA026)]	ACE1001L(MT8X)@TSSOP8
ACE1101(BEMT8)@TSSOP8 [(SA026)] [(SA026)]	ACE1101(BEMT8X)@TSSOP8
ACE1101(BEN)	ACE1101

(BEN14)	
ACE1101(BMT8)@TSSOP8 [(SA026)]	ACE1101(BMT8X)@TSSOP8
[(SA026)]	
ACE1101(BN)	ACE1101
(BN14)	
ACE1101(BVMT8)@TSSOP8 [(SA026)]	ACE1101(BVMT8X)@TSSOP8
[(SA026)]	
ACE1101(BVN)	ACE1101
(BVN14)	
ACE1101(EMT8)@TSSOP8 [(SA026)]	ACE1101(EMT8X)@TSSOP8
[(SA026)]	
ACE1101(EN)	ACE1101
(EN14)	
ACE1101(LMT8)@TSSOP8 [(SA026)]	ACE1101(LMT8X)@TSSOP8
[(SA026)]	
ACE1101(LN)	ACE1101
(LN14)	
ACE1101(MT8)@TSSOP8 [(SA026)]	ACE1101(MT8X)@TSSOP8
[(SA026)]	
ACE1101(N)	ACE1101
(N14)	
ACE1101(VMT8)@TSSOP8 [(SA026)]	ACE1101(VMT8X)@TSSOP8
[(SA026)]	
ACE1101(VN)	ACE1101
(VN14)	
ACE1202(M14)@SOIC14 [(SA602)]	ACE1202(M8)@SOIC8
[(SA602A)]	
ACE1202(dip14)	ACE1202
(dip8)	
ACE12022(M14)@SOIC14 [(SA602)]	ACE12022(M8)@SOIC8
[(SA602A)]	
ACE12022(dip14)	ACE12022
(dip8)	
ACE12022B(M14)@SOIC14 [(SA602)]	ACE12022B(M8)@SOIC8
[(SA602A)]	
ACE12022B(dip14)	ACE12022B
(dip8)	
ACE12022BE(M14)@SOIC14 [(SA602)]	ACE12022BE(M8)@SOIC8
[(SA602A)]	
ACE12022BE(dip14)	ACE12022BE
(dip8)	
ACE12022BV(M14)@SOIC14 [(SA602)]	ACE12022BV(M8)@SOIC8
[(SA602A)]	

ACE12022BV(dip14) (dip8)	ACE12022BV
ACE12022E(M14)@SOIC14 [(SA602)] [(SA602A)]	ACE12022E(M8)@SOIC8
ACE12022E(dip14) (dip8)	ACE12022E
ACE1202B(M14)@SOIC14 [(SA602)] [(SA602A)]	ACE1202B(M8)@SOIC8
ACE1202B(dip14) (dip8)	ACE1202B
ACE1202BE(M14)@SOIC14 [(SA602)] [(SA602A)]	ACE1202BE(M8)@SOIC8
ACE1202BE(dip14) (dip8)	ACE1202BE
ACE1202BV(M14)@SOIC14 [(SA602)] [(SA602A)]	ACE1202BV(M8)@SOIC8
ACE1202BV(dip14) (dip8)	ACE1202BV
ACE1202E(M14)@SOIC14 [(SA602)] [(SA602A)]	ACE1202E(M8)@SOIC8
ACE1202E(dip14) (dip8)	ACE1202E
ACE1202L(M14)@SOIC14 [(SA602)] [(SA602A)]	ACE1202L(M8)@SOIC8
ACE1202L(dip14) (dip8)	ACE1202L
ACE1202V(M14)@SOIC14 [(SA602)] [(SA602A)]	ACE1202V(M8)@SOIC8
ACE1202V(dip8) [(SA602)]	ACE1501(EM)@SOIC14
ACE1501(EM8)@SOIC8 [(SA602A)] [(SA602A)]	ACE1501(EM8X)@SOIC8
ACE1501(EMT)@TSOP14 [(SA026)] [(SA026)]	ACE1501(EMT8)@TSSOP8
ACE1501(EMT8X)@TSSOP8 [(SA026)] [(SA026)]	ACE1501(EMTX)@TSOP14
ACE1501(EMX)@SOIC14 [(SA602)] (EN)	ACE1501
ACE1501(EN14) [(SA602)]	ACE1501(VM)@SOIC14
ACE1501(VM8)@SOIC8 [(SA602A)] [(SA602A)]	ACE1501(VM8X)@SOIC8
ACE1501(VMT)@TSOP14 [(SA026)]	ACE1501(VMT8)@TSSOP8

[(SA026)]	
ACE1501(VMT8X)@TSSOP8 [(SA026)]	ACE1501(VMTX)@TSOP14
[(SA026)]	
ACE1501(VMX)@SOIC14 [(SA602)]	ACE1501
(VN)	
ACE1501(VN14)	ACE1502(EM)@SOIC14
[(SA602)]	
ACE1502(EM8)@SOIC8 [(SA602A)]	ACE1502(EMT)@TSOP14
[(SA026)]	
ACE1502(EMT8)@TSSOP8 [(SA026)]	ACE1502
(EN)	
ACE1502(EN14)	ACE1502(VM)@SOIC14
[(SA602)]	
ACE1502(VM8)@SOIC8 [(SA602A)]	ACE1502(VMT)@TSOP14
[(SA026)]	
ACE1502(VMT8)@TSSOP8 [(SA026)]	ACE1502
(VN)	
ACE1502(VN14)	ACE8000(M8)@SOIC8
[(SA602A)]	
ACE8000(M8X)@SOIC8 [(SA602A)]	ACE8000E(M8)@SOIC8
[(SA602A)]	
ACE8000E(M8X)@SOIC8 [(SA602A)]	ACE8001(M8)@SOIC8
[(SA602A)]	
ACE8001(M8X)@SOIC8 [(SA602A)]	ACE8001(MT8)@TSSOP8
[(SA026)]	
ACE8001(MT8X)@TSSOP8 [(SA026)]	ACE8001E(M8)@SOIC8
[(SA602A)]	
ACE8001E(M8X)@SOIC8 [(SA602A)]	ACE8001E(MT8)@TSSOP8
[(SA026)]	
ACE8001E(MT8X)@TSSOP8 [(SA026)]	FMS7401L(EM8X)@SOIC8
[(SA602A)]	
FMS7401L(EMT8X)@TSSOP8 [(SA026)]	FMS7401L(EMTX)@TSSOP14
[(SA026)]	
FMS7401L(EMX)@SOIC14 [(SA602)]	FMS7401L
(EN)	
FMS7401L(EN14)	FMS7401L
(VN)	
FMS7401L(VN14)	

FREESCALE

MICROCONTROLLER

DSP56F801(FA60)@TQFP48 [(SA248)]
DSP56F801(FA60E)@TQFP48 [(SA248)]
DSP56F801(FA80)@TQFP48 [(SA248)]
DSP56F801(FA80E)@TQFP48 [(SA248)]
DSP56F802(TA60)@TQFP32 [(SA663)]
DSP56F802(TA60E)@TQFP32 [(SA663)]
DSP56F802(TA80)@TQFP32 [(SA663)]
DSP56F802(TA80E)@TQFP32 [(SA663)]
DSP56F803(BU80)@TQFP100(JTAG) [ISP-HEADER01]
DSP56F803(BU80E)@TQFP100(JTAG) [ISP-HEADER01]
DSP56F805(FV80)@TQFP144(JTAG) [ISP-HEADER01]
DSP56F805(FV80E)@TQFP144(JTAG) [ISP-HEADER01]
DSP56F807(PY80)@LQFP160(JTAG) [ISP-HEADER01]
DSP56F807(PY80E)@LQFP160(JTAG) [ISP-HEADER01]
DSP56F807(VF80)@LQFP160(JTAG) [ISP-HEADER01]
DSP56F807(VF80E)@LQFP160(JTAG) [ISP-HEADER01]
DSP56F826(BU80)@TQFP100(JTAG) [ISP-HEADER01]
DSP56F826(BU80E)@TQFP100(JTAG) [ISP-HEADER01]
DSP56F827(FG80)@TQFP128(JTAG) [ISP-HEADER01]
DSP56F827(FG80E)@TQFP128(JTAG) [ISP-HEADER01]
MC56F8122VFA@TQFP48 [(SA248+B005)]
MC56F8122VFAE@TQFP48 [(SA248+B005)]
MC56F8123VFB@TQFP64 [(PEP+S616)]
MC56F8123VFBE@TQFP64 [(PEP+S616)]
MC56F8322MFA60@TQFP48 [(SA248+B005)]
MC56F8322MFAE@TQFP48 [(SA248+B005)]
MC56F8322VFA60@TQFP48 [(SA248+B005)]
MC56F8322VFAE@TQFP48 [(SA248+B005)]
MC56F8323MFB60@TQFP64 [(PEP+S616)]
MC56F8323MFBE@TQFP64 [(PEP+S616)]
MC56F8323VFB60@TQFP64 [(PEP+S616)]
MC56F8323VFBE@TQFP64 [(PEP+S616)]
MC68705R3
MC68705R5
MC68705U3
MC68705U5
MC68HC11A0 MC68HC11A0@PLCC52 [(PEP
+S415T)]
MC68HC11A1 MC68HC11A1@PLCC52 [(PEP
+S415T)]
MC68HC11A8 MC68HC11A8@PLCC52 [(PEP
+S415T)]

MC68HC11E1@PLCC52 [(PEP+S415T)]
MC68HC11E1@PLCC52(special) [(SA647-B5202)]
MC68HC11E20@PLCC52 [(PEP+S415T)]
MC68HC11E20@PLCC52(special) [(SA647-B5202)]
MC68HC11E9@PLCC52 [(PEP+S415T)]
MC68HC11E9@PLCC52(special) [(SA647-B5202)]
MC68HC11F1@PLCC68 [(PEP+S414T)] MC68HC11K1@PLCC84 [(PEP
+S416T)]
MC68HC11P1@PLCC84(special) [(SA649-B8405)]
MC68HC705B16N@PLCC52 [(PEP+S415T)]
MC68HC705B16N@TQFP64 [(PEP+S625A)]
MC68HC705B5@PLCC52 [(PEP+S415T)]
MC68HC705C4
MC68HC705C4@PLCC44 [(SA244)]
MC68HC705C4A
MC68HC705C4A@PLCC44 [(SA244)]
MC68HC705C8
MC68HC705C8@PLCC44 [(SA244)] MC68HC705C8@SDIP42
[SA028]
MC68HC705C8@TQFP44 [(SA245A)]
MC68HC705C8A
MC68HC705C8A@PLCC44 [(SA244)] MC68HC705C8A@SDIP42
[SA028]
MC68HC705C8A@TQFP44 [(SA245A)]
MC68HC705C9A
MC68HC705C9A@PLCC44 [(SA244)] MC68HC705C9A@TQFP44
[(SA245A)]
MC68HC705J1A(CDW)@SOIC20 [(SA404)]
MC68HC705J1A(CSD)@SSOP20 [(SA626A)]
MC68HC705J1A(P) MC68HC705J2
(Emulation)
MC68HC705J2(Emulation)@SOIC20 [(SA404)]
MC68HC705J2(Emulation)@SSOP20 [(SA626A)]
MC68HC705J2(Native)
MC68HC705J2(Native)@SOIC20 [(SA404)]
MC68HC705J2(Native)@SSOP20 [(SA626A)]
MC68HC705KJ1 MC68HC705KJ1@SOIC16
[(SA404)]
MC68HC705P6(CDW)@SOIC28 [(SA404)]
MC68HC705P6(CP)
MC68HC705P6A(CDW)@SOIC28 [(SA404)]
MC68HC705P6A(CP)
MC68HC705P9

MC68HC705P9@SOIC28 [(SA404)]
MC68HC705SR3
MC68HC705SR3@SDIP42 [(SA028)] MC68HC705SR3@TQFP44
[(SA245A)]
MC68HC711D3 MC68HC711D3@PLCC44
[(SA244)]
MC68HC711D3@TQFP44 [(SA675)]
MC68HC711E20@PLCC52 [(PEP+S415T)]
MC68HC711E20@TQFP64 [(PEP+S625A)]
MC68HC711E9-FN@PLCC52(special) [(SA647-B5202)]
MC68HC711E9@PLCC52(special) [(SA647-B5202)]
MC68HC711K4@PLCC84 [(PEP+S416T)]
MC68HC711K4@TQFP80(special) [(TA031-B006)]
MC68HC711KA2@PLCC68 [(PEP+S414T)]
MC68HC711KA4@PLCC68 [(PEP+S414T)]
MC68HC711KS2@PLCC68 [(PEP+S414T)]
MC68HC711P2@PLCC84(special) [(SA649-B8405)]
MC68HC811E2@PLCC52 [(PEP+S415T)]
MC68HC908AB32@TQFP64(special) [(TA011-B006)]
MC68HC908AP16(CB)@SDIP42 [(SA028)]
MC68HC908AP16(CFA)@LQFP48 [(SA248)]
MC68HC908AP16(CFB)@TQFP44 [(SA675)]
MC68HC908AP16CB(S)@SDIP42 [(SA028)]
MC68HC908AP16CFA(S)@LQFP48 [(SA248)]
MC68HC908AP16CFB(S)@TQFP44 [(SA675)]
MC68HC908AP32(CB)@SDIP42 [(SA028)]
MC68HC908AP32(CFA)@LQFP48 [(SA248)]
MC68HC908AP32(CFB)@TQFP44 [(SA675)]
MC68HC908AP32CB(S)@SDIP42 [(SA028)]
MC68HC908AP32CFA(S)@LQFP48 [(SA248)]
MC68HC908AP32CFB(S)@TQFP44 [(SA675)]
MC68HC908AP64(CB)@SDIP42 [(SA028)]
MC68HC908AP64(CFA)@LQFP48 [(SA248)]
MC68HC908AP64(CFB)@TQFP44 [(SA675)]
MC68HC908AP8(CB)@SDIP42 [(SA028)]
MC68HC908AP8(CFA)@@LQFP48 [(SA248)]
MC68HC908AP8(CFB)@TQFP44 [(SA675)]
MC68HC908AP8CB(S)@SDIP42 [(SA028)]
MC68HC908AP8CFA(S)@@LQFP48 [(SA248)]
MC68HC908AP8CFB(S)@TQFP44 [(SA675)]
MC68HC908AS32A(CFN)@PLCC52 [(PEP+S415T)]
MC68HC908AS32A(MFN)@PLCC52 [(PEP+S415T)]
MC68HC908AS32A(VFN)@PLCC52 [(PEP+S415T)]

MC68HC908AS60(CFN)@PLCC52 [(PEP+S415T)]
MC68HC908AS60(CFU)@TQFP64 [(TA011-B006)]
MC68HC908AS60(MFN)@PLCC52 [(PEP+S415T)]
MC68HC908AS60(MFU)@TQFP64 [(TA011-B006)]
MC68HC908AS60(VFN)@PLCC52 [(PEP+S415T)]
MC68HC908AS60(VFU)@TQFP64 [(TA011-B006)]
MC68HC908AS60A(CFN)@PLCC52 [(PEP+S415T)]
MC68HC908AS60A(CFU)@TQFP64 [(TA011-B006)]
MC68HC908AS60A(MFN)@PLCC52 [(PEP+S415T)]
MC68HC908AS60A(MFU)@TQFP64 [(TA011-B006)]
MC68HC908AS60A(VFN)@PLCC52 [(PEP+S415T)]
MC68HC908AS60A(VFU)@TQFP64 [(TA011-B006)]
MC68HC908AZ32A(CFU)@TQFP64 [(TA011-B006)]
MC68HC908AZ32A(MFU)@TQFP64 [(TA011-B006)]
MC68HC908AZ32A(VFU)@TQFP64 [(TA011-B006)]
MC68HC908AZ60(CFU)@TQFP64 [(TA011-B006)]
MC68HC908AZ60(MFU)@TQFP64 [(TA011-B006)]
MC68HC908AZ60(VFU)@TQFP64 [(TA011-B006)]
MC68HC908AZ60A(CFU)@TQFP64 [(TA011-B006)]
MC68HC908AZ60A(MFU)@TQFP64 [(TA011-B006)]
MC68HC908AZ60A(VFU)@TQFP64 [(TA011-B006)]
MC68HC908BD48@SDIP42 [(SA028)] MC68HC908BD48@TQFP44
[(SA675)]
MC68HC908EY16CFA@TQFP32 [(SA663)]
MC68HC908EY16MFA@TQFP32 [(SA663)]
MC68HC908EY16VFA@TQFP32 [(SA663)]
MC68HC908EY8CFA@TQFP32 [(SA663)] MC68HC908EY8MFA@TQFP32
[(SA663)]
MC68HC908EY8VFA@TQFP32 [(SA663)]
MC68HC908GP32
MC68HC908GP32@SDIP42 [(SA028)] MC68HC908GP32@TQFP44
[(SA675)]
MC68HC908GR16CFA@TQFP48 [(SA248)]
MC68HC908GR16CFJ@TQFP32 [(SA663)]
MC68HC908GR16MFA@TQFP48 [(SA248)]
MC68HC908GR16MFJ@TQFP32 [(SA663)]
MC68HC908GR16VFA@TQFP48 [(SA248)]
MC68HC908GR16VFJ@TQFP32 [(SA663)]
MC68HC908GR4CDW@SOIC28 [(SA404)] MC68HC908GR4CFA@TQFP32
[(SA663)]
MC68HC908GR4CP MC68HC908GR4MDW@SOIC28
[(SA404)]
MC68HC908GR4MFA@TQFP32 [(SA663)]

MC68HC908GR4MP
MC68HC908GR4VDW@SOIC28 [(SA404)] MC68HC908GR4VFA@TQFP32
[(SA663)]
MC68HC908GR4VP MC68HC908GR8CDW@SOIC28
[(SA404)]
MC68HC908GR8CFA@TQFP32 [(SA663)]
MC68HC908GR8CP
MC68HC908GR8MDW@SOIC28 [(SA404)] MC68HC908GR8MFA@TQFP32
[(SA663)]
MC68HC908GR8MP MC68HC908GR8VDW@SOIC28
[(SA404)]
MC68HC908GR8VFA@TQFP32 [(SA663)]
MC68HC908GR8VP
MC68HC908GT16@SDIP42 [(SA028)] MC68HC908GT16@TQFP44
[(SA675)]
MC68HC908GT8CB@SDIP42 [(SA028)] MC68HC908GT8CFB@TQFP44
[(SA675)]
MC68HC908GZ16 (CFA) @TQFP48 [(SA248)]
MC68HC908GZ16 (CFJ) @TQFP32 [(SA663)]
MC68HC908GZ16 (MFA) @TQFP48 [(SA248)]
MC68HC908GZ16 (MFJ) @TQFP32 [(SA663)]
MC68HC908GZ16 (VFA) @TQFP48 [(SA248)]
MC68HC908GZ16 (VFJ) @TQFP32 [(SA663)]
MC68HC908GZ32 (CFA) @TQFP48 [(SA248)]
MC68HC908GZ32 (CFJ) @TQFP32 [(SA663)]
MC68HC908GZ32 (MFA) @TQFP48 [(SA248)]
MC68HC908GZ32 (MFJ) @TQFP32 [(SA663)]
MC68HC908GZ32 (VFA) @TQFP48 [(SA248)]
MC68HC908GZ32 (VFJ) @TQFP32 [(SA663)]
MC68HC908GZ48 (CFA) @TQFP48 [(SA248)]
MC68HC908GZ48 (CFJ) @TQFP32 [(SA663)]
MC68HC908GZ48 (MFA) @TQFP48 [(SA248)]
MC68HC908GZ48 (MFJ) @TQFP32 [(SA663)]
MC68HC908GZ48 (VFA) @TQFP48 [(SA248)]
MC68HC908GZ48 (VFJ) @TQFP32 [(SA663)]
MC68HC908GZ60 (CFA) @TQFP48 [(SA248)]
MC68HC908GZ60 (CFJ) @TQFP32 [(SA663)]
MC68HC908GZ60 (MFA) @TQFP48 [(SA248)]
MC68HC908GZ60 (MFJ) @TQFP32 [(SA663)]
MC68HC908GZ60 (VFA) @TQFP48 [(SA248)]
MC68HC908GZ60 (VFJ) @TQFP32 [(SA663)]
MC68HC908GZ8 (CFA) @TQFP48 [(SA248)]
MC68HC908GZ8 (CFJ) @TQFP32 [(SA663)]

MC68HC908GZ8 (MFA)@TQFP48 [(SA248)]
MC68HC908GZ8 (MFJ)@TQFP32 [(SA663)]
MC68HC908GZ8 (VFA)@TQFP48 [(SA248)]
MC68HC908GZ8 (VFJ)@TQFP32 [(SA663)]
MC68HC908JB12 (DW)@SOIC28 [(SA404)]
MC68HC908JB12 (JDW)@SOIC20 [(SA404)]
MC68HC908JB16 (DW)@SOIC28 [(SA404)]
MC68HC908JB16 (FA)@QFP32 [(SA663)]
MC68HC908JB16 (JDW)@SOIC20 [(SA404)]
MC68HC908JB8
[(SA404)]
MC68HC908JB8@SOIC28 [(SA404)]
[(SA675)]
MC68HC908JK1CDW@SOIC20 [(SA404)]
MC68HC908JK1CP
MC68HC908JK1ECDW@SOIC20 [(SA404)]
MC68HC908JK1ECP
MC68HC908JK1EMDW@SOIC20 [(SA404)]
MC68HC908JK1EMP
[(SA404)]
MC68HC908JK1MP
[(SA404)]
MC68HC908JK3CP
MC68HC908JK3ECDW@SOIC20 [(SA404)]
MC68HC908JK3ECP
MC68HC908JK3EMDW@SOIC20 [(SA404)]
MC68HC908JK3EMP
[(SA404)]
MC68HC908JK3MP
MC68HC908JK8
MC68HC908JK8@SOIC20 [(SA404)]
[(SA404)]
MC68HC908JL3CFA@TQFP48 [(SA248)]
MC68HC908JL3CP
MC68HC908JL3ECDW@SOIC28 [(SA404)]
MC68HC908JL3ECFA@TQFP48 [(SA248)]
MC68HC908JL3ECP
MC68HC908JL3EMDW@SOIC28 [(SA404)]
MC68HC908JL3EMFA@TQFP48 [(SA248)]
MC68HC908JL3EMP
[(SA404)]
MC68HC908JL3MFA@TQFP48 [(SA248)]
MC68HC908JL3MP

MC68HC908JB8@SOIC20
MC68HC908JB8@TQFP44
MC68HC908JK1MDW@SOIC20
MC68HC908JK3CDW@SOIC20
MC68HC908JK3MDW@SOIC20
MC68HC908JL3CDW@SOIC28
MC68HC908JL3MDW@SOIC28

MC68HC908JL8 (dip20) (dip28)	MC68HC908JL8
MC68HC908JL8@LQFP32 [(SA663)] [(SA653)]	MC68HC908JL8@SDIP32
MC68HC908JL8@SOIC20 [(SA404)] [(SA404)]	MC68HC908JL8@SOIC28
MC68HC908KX2 (CDW)@SOIC16 [(SA404)]	
MC68HC908KX2 (CP)	
MC68HC908KX2 (MDW)@SOIC16 [(SA404)]	
MC68HC908KX2 (MP)	
MC68HC908KX2 (VDW)@SOIC16 [(SA404)]	
MC68HC908KX2 (VP)	
MC68HC908KX8 (CDW)@SOIC16 [(SA404)]	
MC68HC908KX8 (CP)	
MC68HC908KX8 (MDW)@SOIC16 [(SA404)]	
MC68HC908KX8 (MP)	
MC68HC908KX8 (VDW)@SOIC16 [(SA404)]	
MC68HC908KX8 (VP)	MC68HC908LB8 (CDME) (S)
@SOIC20	
MC68HC908LB8 (CDME)@SOIC20 [(SA404)]	
MC68HC908LB8 (CPE)	MC68HC908LB8 (CPE)
(S)	
MC68HC908LJ12-FU@TQFP64 [(PEP+S625A)]	
MC68HC908LJ12CFB@TQFP52 [(PEP+S673)]	
MC68HC908LJ24CFQ@TQFP80 [(PEP+S615B)]	
MC68HC908LJ24CFU@TQFP64 [(PEP+S625A)]	
MC68HC908LJ24CPB@TQFP64 [(PEP+S616)]	
MC68HC908LJ24CPK@TQFP80 [(PEP+S640B)]	
MC68HC908LK24CFQ@TQFP80 [(PEP+S615B)]	
MC68HC908LK24CFU@TQFP64 [(PEP+S625A)]	
MC68HC908LK24CPB@TQFP64 [(PEP+S616)]	
MC68HC908LK24CPK@TQFP80 [(PEP+S640B)]	
MC68HC908MR16 (CB)@SDIP56 [(PEP+S627)]	
MC68HC908MR16 (CFU)@TQFP64 [(PEP+S625A)]	
MC68HC908MR16 (VB)@SDIP56 [(PEP+S627)]	
MC68HC908MR16 (VFU)@TQFP64 [(PEP+S625A)]	
MC68HC908MR32 (CB)@SDIP56 [(PEP+S627)]	
MC68HC908MR32 (CFU)@TQFP64 [(PEP+S625A)]	
MC68HC908MR32 (VB)@SDIP56 [(PEP+S627)]	
MC68HC908MR32 (VFU)@TQFP64 [(PEP+S625A)]	
MC68HC908QB4 (CDT)@TSSOP16 [(SA026)]	
MC68HC908QB4 (CDW)@SOIC16 [(SA404)]	
MC68HC908QB4 (CP)	

MC68HC908QB4 (MDT)@TSSOP16 [(SA026)]
MC68HC908QB4 (MDW)@SOIC16 [(SA404)]
MC68HC908QB4 (MP)
MC68HC908QB4 (VDT)@TSSOP16 [(SA026)]
MC68HC908QB4 (VDW)@SOIC16 [(SA404)]
MC68HC908QB4 (VP)
MC68HC908QB8 (CDT)@TSSOP16 [(SA026)]
MC68HC908QB8 (CDW)@SOIC16 [(SA404)]
MC68HC908QB8 (CP)
MC68HC908QB8 (MDT)@TSSOP16 [(SA026)]
MC68HC908QB8 (MDW)@SOIC16 [(SA404)]
MC68HC908QB8 (MP)
MC68HC908QB8 (VDT)@TSSOP16 [(SA026)]
MC68HC908QB8 (VDW)@SOIC16 [(SA404)]
MC68HC908QB8 (VP)
MC68HC908QF4 (CFJ)@TQFP32 [(SA663)]
MC68HC908QF4 (FJ)@TQFP32 [(SA663)]
MC68HC908QL2 (CDT)@TSSOP16
MC68HC908QL2 (CDW)@SOIC16 [(SA404)]
MC68HC908QL2 (MDT)@TSSOP16
MC68HC908QL2 (MDW)@SOIC16 [(SA404)]
MC68HC908QL2 (VDT)@TSSOP16
MC68HC908QL2 (VDW)@SOIC16 [(SA404)]
MC68HC908QL3 (CDT)@TSSOP16
MC68HC908QL3 (CDW)@SOIC16 [(SA404)]
MC68HC908QL3 (MDT)@TSSOP16
MC68HC908QL3 (MDW)@SOIC16 [(SA404)]
MC68HC908QL3 (VDT)@TSSOP16
MC68HC908QL3 (VDW)@SOIC16 [(SA404)]
MC68HC908QL4 (CDT)@TSSOP16
MC68HC908QL4 (CDW)@SOIC16 [(SA404)]
MC68HC908QL4 (MDT)@TSSOP16
MC68HC908QL4 (MDW)@SOIC16 [(SA404)]
MC68HC908QL4 (VDT)@TSSOP16
MC68HC908QL4 (VDW)@SOIC16 [(SA404)]
MC68HC908QT1 (CDW)@SOIC8 [(SA605A)]
MC68HC908QT1 (CP)
MC68HC908QT2 (CDW)@SOIC8 [(SA605A)]
MC68HC908QT2 (CP)
MC68HC908QT4 (CDW)@SOIC8 [(SA605A)]
MC68HC908QT4 (CP)
MC68HC908QY1 (CDT)@TSSOP16 [(SA026)]
MC68HC908QY1 (CDW)@SOIC16 [(SA404)]

MC68HC908QY1 (CP)
MC68HC908QY2 (CDT)@TSSOP16 [(SA026)]
MC68HC908QY2 (CDW)@SOIC16 [(SA404)]
MC68HC908QY2 (CP)
MC68HC908QY4 (CDT)@TSSOP16 [(SA026)]
MC68HC908QY4 (CDW)@SOIC16 [(SA404)]
MC68HC908QY4 (CP)
MC68HC908QY8 (CDT)@TSSOP16 [(SA026)]
MC68HC908QY8 (CDW)@SOIC16 [(SA404)]
MC68HC908QY8 (CP)
MC68HC908QY8 (MDT)@TSSOP16 [(SA026)]
MC68HC908QY8 (MDW)@SOIC16 [(SA404)]
MC68HC908QY8 (MP)
MC68HC908QY8 (VDT)@TSSOP16 [(SA026)]
MC68HC908QY8 (VDW)@SOIC16 [(SA404)]
MC68HC908QY8 (VP)
MC68HC908RF2 (CFA)@TQFP32 [(SA663)]
MC68HC908RF2 (MFA)@TQFP32 [(SA663)]
MC68HC908SR12 (CB)@SDIP42 [(SA028)]
MC68HC908SR12 (CFA)@TQFP48 [(SA248)]
MC68HC908SR12 (MB)@SDIP42 [(SA028)]
MC68HC908SR12 (MFA)@TQFP48 [(SA248)]
MC68HC912B32 (CFU8)@TQFP80 [(TA045-B006)]
MC68HC912B32 (MFU8)@TQFP80 [(TA045-B006)]
MC68HC912B32 (VFU8)@TQFP80 [(TA045-B006)]
MC68HC912BC32 (CFU8)@TQFP80 [(TA045-B006)]
MC68HC912BC32 (MFU8)@TQFP80 [(TA045-B006)]
MC68HC912BC32 (VFU8)@TQFP80 [(TA045-B006)]
MC68HCP11E1@PLCC52 [(PEP+S415T)]
MC68HCP11E1@PLCC52 (special) [(SA647-B5202)]
MC68HRC908JK1CDW@SOIC20 [(SA404)]
MC68HRC908JK1CP
MC68HRC908JK1ECDW@SOIC20 [(SA404)]
MC68HRC908JK1ECP
MC68HRC908JK1EMDW@SOIC20 [(SA404)]
MC68HRC908JK1EMP
MC68HRC908JK1MDW@SOIC20 [(SA404)]
MC68HRC908JK1MP
MC68HRC908JK3CDW@SOIC20 [(SA404)]
MC68HRC908JK3CP
MC68HRC908JK3ECDW@SOIC20 [(SA404)]
MC68HRC908JK3ECP
MC68HRC908JK3EMDW@SOIC20 [(SA404)]

MC68HRC908JK3EMP
MC68HRC908JK3MDW@SOIC20 [(SA404)]
MC68HRC908JK3MP
MC68HRC908JK8
MC68HRC908JK8@SOIC20 [(SA404)]
MC68HRC908JL3CDW@SOIC28 [(SA404)]
MC68HRC908JL3CFA@TQFP48 [(SA248)]
MC68HRC908JL3CP
MC68HRC908JL3ECDW@SOIC28 [(SA404)]
MC68HRC908JL3ECFA@TQFP48 [(SA248)]
MC68HRC908JL3ECP
MC68HRC908JL3EMDW@SOIC28 [(SA404)]
MC68HRC908JL3EMFA@TQFP48 [(SA248)]
MC68HRC908JL3EMP
MC68HRC908JL3MDW@SOIC28 [(SA404)]
MC68HRC908JL3MFA@TQFP48 [(SA248)]
MC68HRC908JL3MP
(dip20)
MC68HRC908JL8(dip28)
[(SA663)]
MC68HRC908JL8@SDIP32 [(SA653)]
[(SA404)]
MC68HRC908JL8@SOIC28 [(SA404)]
MC68HSC705C8A
MC68HSC705C8A@PLCC44 [(SA244)]
[SA028]
MC68HSC705C8A@TQFP44 [(SA245A)]
MC68S711E9-FN@PLCC52(special) [(SA647-B5202)]
MC68S711E9@PLCC52(special) [(SA647-B5202)]
MC912D60ACFU8@TQFP80(special) [(TA034-B006)]
MC912D60ACPV8@TQFP112(special) [(TA035+B084)]
MC912D60AMFU8@TQFP80(special) [(TA034-B006)]
MC912D60AMPV8@TQFP112(special) [(TA035+B084)]
MC912D60AVFU8@TQFP80(special) [(TA034-B006)]
MC912D60AVPV8@TQFP112(special) [(TA035+B084)]
MC912D60CCFU8@TQFP80(special) [(TA034-B006)]
MC912D60CCPV8@TQFP112(special) [(TA035+B084)]
MC912D60CMFU8@TQFP80(special) [(TA034-B006)]
MC912D60CMPV8@TQFP112(special) [(TA035+B084)]
MC912D60CVFU8@TQFP80(special) [(TA034-B006)]
MC912D60CVPV8@TQFP112(special) [(TA035+B084)]
MC912D60PCFU8@TQFP80(special) [(TA034-B006)]
MC912D60PCPV8@TQFP112(special) [(TA035+B084)]

MC912D60PMFU8@TQFP80 (special) [(TA034-B006)]
MC912D60PMPV8@TQFP112 (special) [(TA035+B084)]
MC912D60PVFU8@TQFP80 (special) [(TA034-B006)]
MC912D60PVPV8@TQFP112 (special) [(TA035+B084)]
MC912DG128ACPV@TQFP112 (special) [(TA035+B084)]
MC912DG128AMPV@TQFP112 (special) [(TA035+B084)]
MC912DG128AVPV@TQFP112 (special) [(TA035+B084)]
MC912DG128CCPV@TQFP112 (special) [(TA035+B084)]
MC912DG128CMPV@TQFP112 (special) [(TA035+B084)]
MC912DG128CVPV@TQFP112 (special) [(TA035+B084)]
MC912DG128PCPV@TQFP112 (special) [(TA035+B084)]
MC912DG128PMPV@TQFP112 (special) [(TA035+B084)]
MC912DG128PVPV@TQFP112 (special) [(TA035+B084)]
MC912DT128ACPV@TQFP112 (special) [(TA035+B084)]
MC912DT128AMPV@TQFP112 (special) [(TA035+B084)]
MC912DT128AVPV@TQFP112 (special) [(TA035+B084)]
MC912DT128CCPV@TQFP112 (special) [(TA035+B084)]
MC912DT128CMPV@TQFP112 (special) [(TA035+B084)]
MC912DT128CVPV@TQFP112 (special) [(TA035+B084)]
MC912DT128PCPV@TQFP112 (special) [(TA035+B084)]
MC912DT128PMPV@TQFP112 (special) [(TA035+B084)]
MC912DT128PVPV@TQFP112 (special) [(TA035+B084)]
MC9RS08KA1CPC [(SA726+B179)]
MC9RS08KA1CSC@SOIC8 [(SA602A+B179)]
MC9RS08KA2CPC [(SA726+B179)]
MC9RS08KA2CSC@SOIC8 [(SA602A+B179)]
MC9S08GB32ACFU@LQFP64 [(TA066-B005)]
MC9S08GB32CFU@LQFP64 [(TA066-B005)]
MC9S08GB60ACFU@LQFP64 [(TA066-B005)]
MC9S08GB60CFU@LQFP64 [(TA066-B005)]
MC9S08GT16ACB@SDIP42 [(SA028-B167)]
MC9S08GT16ACFB@LQFP44 [(SA675-B168)]
MC9S08GT16ACFD@QFN48 [(SA696-B166)]
MC9S08GT16AMB@SDIP42 [(SA028-B167)]
MC9S08GT16AMFB@LQFP44 [(SA675-B168)]
MC9S08GT16AMFD@QFN48 [(SA696-B166)]
MC9S08GT16CB@SDIP42 [(SA028-B167)]
MC9S08GT16CFB@LQFP44 [(SA675-B168)]
MC9S08GT16CFD@QFN48 [(SA696-B166)]
MC9S08GT32ACFB@LQFP44 [(SA675-B168)]
MC9S08GT32ACFD@QFN48 [(SA696-B166)]
MC9S08GT32CB@SDIP42 [(SA028-B167)]
MC9S08GT32CFB@LQFP44 [(SA675-B168)]

MC9S08GT32CFD@QFN48 [(SA696-B166)]	
MC9S08GT60ACFB@LQFP44 [(SA675-B168)]	
MC9S08GT60ACFD@QFN48 [(SA696-B166)]	
MC9S08GT60CB@SDIP42 [(SA028-B167)]	
MC9S08GT60CFB@LQFP44 [(SA675-B168)]	
MC9S08GT60CFD@QFN48 [(SA696-B166)]	
MC9S08GT8ACB@SDIP42 [(SA028-B167)]	
MC9S08GT8ACFB@LQFP44 [(SA675-B168)]	
MC9S08GT8ACFD@QFN48 [(SA696-B166)]	
MC9S08GT8AMB@SDIP42 [(SA028-B167)]	
MC9S08GT8AMFB@LQFP44 [(SA675-B168)]	
MC9S08GT8AMFD@QFN48 [(SA696-B166)]	
MC9S08QG4CDNE@SOIC8 [(SA602A+B179)]	
MC9S08QG4CDTE@TSSOP16 [(SA026+B182)]	
MC9S08QG4CPAE [(SA726+B179)]	
MC9S08QG8CDNE@SOIC8 [(SA602A+B179)]	
MC9S08QG8CDTE@TSSOP16 [(SA026+B182)]	
MC9S08QG8CPBE [(SA726+B182)]	MC9S08RC16CFG@LQFP44
[(SA245A)]	
MC9S08RC16CFJ@LQFP32 [(SA663)]	MC9S08RC16FG@LQFP44
[(SA245A)]	
MC9S08RC16FJ@LQFP32 [(SA663)]	MC9S08RC32CFG@LQFP44
[(SA245A)]	
MC9S08RC32CFJ@LQFP32 [(SA663)]	MC9S08RC32FG@LQFP44
[(SA245A)]	
MC9S08RC32FJ@LQFP32 [(SA663)]	MC9S08RC60CFG@LQFP44
[(SA245A)]	
MC9S08RC60CFJ@LQFP32 [(SA663)]	MC9S08RC60FG@LQFP44
[(SA245A)]	
MC9S08RC60FJ@LQFP32 [(SA663)]	MC9S08RC8CFG@LQFP44
[(SA245A)]	
MC9S08RC8CFJ@LQFP32 [(SA663)]	MC9S08RC8FG@LQFP44
[(SA245A)]	
MC9S08RC8FJ@LQFP32 [(SA663)]	MC9S08RD16CDW@SOIC28
[(SA404)]	
MC9S08RD16CFG@LQFP44 [(SA245A)]	MC9S08RD16CFJ@LQFP32
[(SA663)]	
MC9S08RD16CP	MC9S08RD16DW@SOIC28
[(SA404)]	
MC9S08RD16FG@LQFP44 [(SA245A)]	MC9S08RD16FJ@LQFP32
[(SA663)]	
MC9S08RD16P	MC9S08RD32CDW@SOIC28
[(SA404)]	

MC9S08RD32CFG@LQFP44 [(SA245A)]
[(SA663)]
MC9S08RD32CP
[(SA404)]
MC9S08RD32FG@LQFP44 [(SA245A)]
[(SA663)]
MC9S08RD32P
[(SA404)]
MC9S08RD60CFG@LQFP44 [(SA245A)]
[(SA663)]
MC9S08RD60CP
[(SA404)]
MC9S08RD60FG@LQFP44 [(SA245A)]
[(SA663)]
MC9S08RD60P
[(SA404)]
MC9S08RD8CFG@LQFP44 [(SA245A)]
[(SA663)]
MC9S08RD8CP
[(SA404)]
MC9S08RD8FG@LQFP44 [(SA245A)]
[(SA663)]
MC9S08RD8P
[(SA245A)]
MC9S08RE16CFJ@LQFP32 [(SA663)]
[(SA245A)]
MC9S08RE16FJ@LQFP32 [(SA663)]
[(SA245A)]
MC9S08RE32CFJ@LQFP32 [(SA663)]
[(SA245A)]
MC9S08RE32FJ@LQFP32 [(SA663)]
[(SA245A)]
MC9S08RE60CFJ@LQFP32 [(SA663)]
[(SA245A)]
MC9S08RE60FJ@LQFP32 [(SA663)]
[(SA245A)]
MC9S08RE8CFJ@LQFP32 [(SA663)]
[(SA245A)]
MC9S08RE8FJ@LQFP32 [(SA663)]
[(SA245A)]
MC9S08RG32CFJ@LQFP32 [(SA663)]
[(SA245A)]
MC9S08RG32FJ@LQFP32 [(SA663)]

MC9S08RD32CFJ@LQFP32
MC9S08RD32DW@SOIC28
MC9S08RD32FJ@LQFP32
MC9S08RD60CDW@SOIC28
MC9S08RD60CFJ@LQFP32
MC9S08RD60DW@SOIC28
MC9S08RD60FJ@LQFP32
MC9S08RD8CDW@SOIC28
MC9S08RD8CFJ@LQFP32
MC9S08RD8DW@SOIC28
MC9S08RD8FJ@LQFP32
MC9S08RE16CFG@LQFP44
MC9S08RE16FG@LQFP44
MC9S08RE32CFG@LQFP44
MC9S08RE32FG@LQFP44
MC9S08RE60CFG@LQFP44
MC9S08RE60FG@LQFP44
MC9S08RE8CFG@LQFP44
MC9S08RE8FG@LQFP44
MC9S08RG32CFG@LQFP44
MC9S08RG32FG@LQFP44
MC9S08RG60CFG@LQFP44

[(SA245A)]
MC9S08RG60CFJ@LQFP32 [(SA663)] MC9S08RG60FG@LQFP44
[(SA245A)]
MC9S08RG60FJ@LQFP32 [(SA663)]
MC9S12A128BCFU@TQFP80 (special) [(TA015-B006)]
MC9S12A128BCPV@TQFP112 (special) [(TA037-B006)]
MC9S12A128BMFU@TQFP80 (special) [(TA015-B006)]
MC9S12A128BMPV@TQFP112 (special) [(TA037-B006)]
MC9S12A128BVFU@TQFP80 (special) [(TA015-B006)]
MC9S12A128BVPV@TQFP112 (special) [(TA037-B006)]
MC9S12A128CFU@TQFP80 (special) [(TA015-B006)]
MC9S12A128CPV@TQFP112 (special) [(TA037-B006)]
MC9S12A128MFU@TQFP80 (special) [(TA015-B006)]
MC9S12A128MPV@TQFP112 (special) [(TA037-B006)]
MC9S12A128VFU@TQFP80 (special) [(TA015-B006)]
MC9S12A128VPV@TQFP112 (special) [(TA037-B006)]
MC9S12A256BCFU@TQFP80 (special) [(TA015-B006)]
MC9S12A256BCPV@TQFP112 (special) [(TA037-B006)]
MC9S12A256BMFU@TQFP80 (special) [(TA015-B006)]
MC9S12A256BMPV@TQFP112 (special) [(TA037-B006)]
MC9S12A256BVFU@TQFP80 (special) [(TA015-B006)]
MC9S12A256BVPV@TQFP112 (special) [(TA037-B006)]
MC9S12A256CFU@TQFP80 (special) [(TA015-B006)]
MC9S12A256CPV@TQFP112 (special) [(TA037-B006)]
MC9S12A256MFU@TQFP80 (special) [(TA015-B006)]
MC9S12A256MPV@TQFP112 (special) [(TA037-B006)]
MC9S12A256VFU@TQFP80 (special) [(TA015-B006)]
MC9S12A256VPV@TQFP112 (special) [(TA037-B006)]
MC9S12A64CFU@TQFP80 (special) [(TA015-B006)]
MC9S12A64CPV@TQFP112 (special) [(TA037-B006)]
MC9S12A64FU@TQFP80 (special) [(TA015-B006)]
MC9S12A64MFU@TQFP80 (special) [(TA015-B006)]
MC9S12A64MPV@TQFP112 (special) [(TA037-B006)]
MC9S12A64PV@TQFP112 (special) [(TA037-B006)]
MC9S12A64VFU@TQFP80 (special) [(TA015-B006)]
MC9S12A64VPV@TQFP112 (special) [(TA037-B006)]
MC9S12C128CFA@TQFP48 [(SA248)]
MC9S12C128CFU@TQFP80 (special) [(TA015-B006)]
MC9S12C128CPB@TQFP52 [(PEP+S673)]
MC9S12C128MFA@TQFP48 [(SA248)]
MC9S12C128MFU@TQFP80 (special) [(TA015-B006)]
MC9S12C128MPB@TQFP52 [(PEP+S673)]
MC9S12C128VFA@TQFP48 [(SA248)]

MC9S12C128VFU@TQFP80(special) [(TA015-B006)]
MC9S12C128VPB@TQFP52 [(PEP+S673)]
MC9S12C32CFA16@TQFP48 [(SA248)] MC9S12C32CFA25@TQFP48
[(SA248)]
MC9S12C32CFU16@TQFP80(special) [(TA015-B006)]
MC9S12C32CFU25@TQFP80(special) [(TA015-B006)]
MC9S12C32CPB16@TQFP52 [(PEP+S673)]
MC9S12C32CPB25@TQFP52 [(PEP+S673)]
MC9S12C32MFA16@TQFP48 [(SA248)] MC9S12C32MFA25@TQFP48
[(SA248)]
MC9S12C32MFU16@TQFP80(special) [(TA015-B006)]
MC9S12C32MFU25@TQFP80(special) [(TA015-B006)]
MC9S12C32MPB16@TQFP52 [(PEP+S673)]
MC9S12C32MPB25@TQFP52 [(PEP+S673)]
MC9S12C32VFA16@TQFP48 [(SA248)] MC9S12C32VFA25@TQFP48
[(SA248)]
MC9S12C32VFU16@TQFP80(special) [(TA015-B006)]
MC9S12C32VFU25@TQFP80(special) [(TA015-B006)]
MC9S12C32VPB16@TQFP52 [(PEP+S673)]
MC9S12C32VPB25@TQFP52 [(PEP+S673)]
MC9S12C64CFA@TQFP48 [(SA248)]
MC9S12C64CFU@TQFP80(special) [(TA015-B006)]
MC9S12C64CPB@TQFP52 [(PEP+S673)] MC9S12C64MFA@TQFP48
[(SA248)]
MC9S12C64MFU@TQFP80(special) [(TA015-B006)]
MC9S12C64MPB@TQFP52 [(PEP+S673)] MC9S12C64VFA@TQFP48
[(SA248)]
MC9S12C64VFU@TQFP80(special) [(TA015-B006)]
MC9S12C64VPB@TQFP52 [(PEP+S673)] MC9S12C96CFA@TQFP48
[(SA248)]
MC9S12C96CFU@TQFP80(special) [(TA015-B006)]
MC9S12C96CPB@TQFP52 [(PEP+S673)] MC9S12C96MFA@TQFP48
[(SA248)]
MC9S12C96MFU@TQFP80(special) [(TA015-B006)]
MC9S12C96MPB@TQFP52 [(PEP+S673)] MC9S12C96VFA@TQFP48
[(SA248)]
MC9S12C96VFU@TQFP80(special) [(TA015-B006)]
MC9S12C96VPB@TQFP52 [(PEP+S673)]
MC9S12D64CFU@TQFP80(special) [(TA015-B006)]
MC9S12D64CPV@TQFP112(special) [(TA037-B006)]
MC9S12D64FU@TQFP80(special) [(TA015-B006)]
MC9S12D64MFU@TQFP80(special) [(TA015-B006)]
MC9S12D64MPV@TQFP112(special) [(TA037-B006)]

MC9S12D64PV@TQFP112(special) [(TA037-B006)]
MC9S12D64VFU@TQFP80(special) [(TA015-B006)]
MC9S12D64VPV@TQFP112(special) [(TA037-B006)]
MC9S12DB128BCPV@TQFP112(special) [(TA037-B006)]
MC9S12DB128BMPV@TQFP112(special) [(TA037-B006)]
MC9S12DB128BVPV@TQFP112(special) [(TA037-B006)]
MC9S12DB128CPV@TQFP112(special) [(TA037-B006)]
MC9S12DB128MPV@TQFP112(special) [(TA037-B006)]
MC9S12DB128VPV@TQFP112(special) [(TA037-B006)]
MC9S12DG128BCFU@TQFP80(special) [(TA015-B006)]
MC9S12DG128BCPV@TQFP112(special) [(TA037-B006)]
MC9S12DG128BMFU@TQFP80(special) [(TA015-B006)]
MC9S12DG128BMPV@TQFP112(special) [(TA037-B006)]
MC9S12DG128BVFU@TQFP80(special) [(TA015-B006)]
MC9S12DG128BVPV@TQFP112(special) [(TA037-B006)]
MC9S12DG128CFU@TQFP80(special) [(TA015-B006)]
MC9S12DG128CPV@TQFP112(special) [(TA037-B006)]
MC9S12DG128ECFU@TQFP80(special) [(TA015-B006)]
MC9S12DG128ECPV@TQFP112(special) [(TA037-B006)]
MC9S12DG128EMFU@TQFP80(special) [(TA015-B006)]
MC9S12DG128EMPV@TQFP112(special) [(TA037-B006)]
MC9S12DG128EVFU@TQFP80(special) [(TA015-B006)]
MC9S12DG128EVPV@TQFP112(special) [(TA037-B006)]
MC9S12DG128MFU@TQFP80(special) [(TA015-B006)]
MC9S12DG128MPV@TQFP112(special) [(TA037-B006)]
MC9S12DG128VFU@TQFP80(special) [(TA015-B006)]
MC9S12DG128VPV@TQFP112(special) [(TA037-B006)]
MC9S12DG256BCFU@TQFP80(special) [(TA015-B006)]
MC9S12DG256BCPV@TQFP112(special) [(TA037-B006)]
MC9S12DG256BMFU@TQFP80(special) [(TA015-B006)]
MC9S12DG256BMPV@TQFP112(special) [(TA037-B006)]
MC9S12DG256BVFU@TQFP80(special) [(TA015-B006)]
MC9S12DG256BVPV@TQFP112(special) [(TA037-B006)]
MC9S12DG256CCFU@TQFP80(special) [(TA015-B006)]
MC9S12DG256CCPV@TQFP112(special) [(TA037-B006)]
MC9S12DG256CFU@TQFP80(special) [(TA015-B006)]
MC9S12DG256CMFU@TQFP80(special) [(TA015-B006)]
MC9S12DG256CMPV@TQFP112(special) [(TA037-B006)]
MC9S12DG256CPV@TQFP112(special) [(TA037-B006)]
MC9S12DG256CVFU@TQFP80(special) [(TA015-B006)]
MC9S12DG256CVPV@TQFP112(special) [(TA037-B006)]
MC9S12DG256MFU@TQFP80(special) [(TA015-B006)]
MC9S12DG256MPV@TQFP112(special) [(TA037-B006)]

MC9S12DG256VFU@TQFP80 (special) [(TA015-B006)]
MC9S12DG256VPV@TQFP112 (special) [(TA037-B006)]
MC9S12DJ128BCFU@TQFP80 (special) [(TA015-B006)]
MC9S12DJ128BCPV@TQFP112 (special) [(TA037-B006)]
MC9S12DJ128BMFU@TQFP80 (special) [(TA015-B006)]
MC9S12DJ128BMPV@TQFP112 (special) [(TA037-B006)]
MC9S12DJ128BVFU@TQFP80 (special) [(TA015-B006)]
MC9S12DJ128BVPV@TQFP112 (special) [(TA037-B006)]
MC9S12DJ128CFU@TQFP80 (special) [(TA015-B006)]
MC9S12DJ128CPV@TQFP112 (special) [(TA037-B006)]
MC9S12DJ128ECFU@TQFP80 (special) [(TA015-B006)]
MC9S12DJ128ECPV@TQFP112 (special) [(TA037-B006)]
MC9S12DJ128EMFU@TQFP80 (special) [(TA015-B006)]
MC9S12DJ128EMPV@TQFP112 (special) [(TA037-B006)]
MC9S12DJ128EVFU@TQFP80 (special) [(TA015-B006)]
MC9S12DJ128EVPV@TQFP112 (special) [(TA037-B006)]
MC9S12DJ128MFU@TQFP80 (special) [(TA015-B006)]
MC9S12DJ128MPV@TQFP112 (special) [(TA037-B006)]
MC9S12DJ128VFU@TQFP80 (special) [(TA015-B006)]
MC9S12DJ128VPV@TQFP112 (special) [(TA037-B006)]
MC9S12DJ256BCFU@TQFP80 (special) [(TA015-B006)]
MC9S12DJ256BCPV@TQFP112 (special) [(TA037-B006)]
MC9S12DJ256BMFU@TQFP80 (special) [(TA015-B006)]
MC9S12DJ256BMPV@TQFP112 (special) [(TA037-B006)]
MC9S12DJ256BVFU@TQFP80 (special) [(TA015-B006)]
MC9S12DJ256BVPV@TQFP112 (special) [(TA037-B006)]
MC9S12DJ256CCFU@TQFP80 (special) [(TA015-B006)]
MC9S12DJ256CCPV@TQFP112 (special) [(TA037-B006)]
MC9S12DJ256CFU@TQFP80 (special) [(TA015-B006)]
MC9S12DJ256CMFU@TQFP80 (special) [(TA015-B006)]
MC9S12DJ256CMPV@TQFP112 (special) [(TA037-B006)]
MC9S12DJ256CPV@TQFP112 (special) [(TA037-B006)]
MC9S12DJ256CVFU@TQFP80 (special) [(TA015-B006)]
MC9S12DJ256CVPV@TQFP112 (special) [(TA037-B006)]
MC9S12DJ256MFU@TQFP80 (special) [(TA015-B006)]
MC9S12DJ256MPV@TQFP112 (special) [(TA037-B006)]
MC9S12DJ256VFU@TQFP80 (special) [(TA015-B006)]
MC9S12DJ256VPV@TQFP112 (special) [(TA037-B006)]
MC9S12DJ64CFU@TQFP80 (special) [(TA015-B006)]
MC9S12DJ64CPV@TQFP112 (special) [(TA037-B006)]
MC9S12DJ64FU@TQFP80 (special) [(TA015-B006)]
MC9S12DJ64MFU@TQFP80 (special) [(TA015-B006)]
MC9S12DJ64MPV@TQFP112 (special) [(TA037-B006)]

MC9S12DJ64PV@TQFP112(special) [(TA037-B006)]
MC9S12DJ64VFU@TQFP80(special) [(TA015-B006)]
MC9S12DJ64VPV@TQFP112(special) [(TA037-B006)]
MC9S12DP256BCPV@TQFP112(special) [(TA037-B006)]
MC9S12DP256BMPV@TQFP112(special) [(TA037-B006)]
MC9S12DP256BVPV@TQFP112(special) [(TA037-B006)]
MC9S12DP256CCPV@TQFP112(special) [(TA037-B006)]
MC9S12DP256CMPV@TQFP112(special) [(TA037-B006)]
MC9S12DP256CVPV@TQFP112(special) [(TA037-B006)]
MC9S12DT128BCPV@TQFP112(special) [(TA037-B006)]
MC9S12DT128BMPV@TQFP112(special) [(TA037-B006)]
MC9S12DT128BVPV@TQFP112(special) [(TA037-B006)]
MC9S12DT128CPV@TQFP112(special) [(TA037-B006)]
MC9S12DT128ECPV@TQFP112(special) [(TA037-B006)]
MC9S12DT128EMPV@TQFP112(special) [(TA037-B006)]
MC9S12DT128EVPV@TQFP112(special) [(TA037-B006)]
MC9S12DT128MPV@TQFP112(special) [(TA037-B006)]
MC9S12DT128VPV@TQFP112(special) [(TA037-B006)]
MC9S12DT256BCPV@TQFP112(special) [(TA037-B006)]
MC9S12DT256BMPV@TQFP112(special) [(TA037-B006)]
MC9S12DT256BVPV@TQFP112(special) [(TA037-B006)]
MC9S12DT256CCPV@TQFP112(special) [(TA037-B006)]
MC9S12DT256CFU@TQFP80(special) [(TA015-B006)]
MC9S12DT256CMPV@TQFP112(special) [(TA037-B006)]
MC9S12DT256CPV@TQFP112(special) [(TA037-B006)]
MC9S12DT256CVPV@TQFP112(special) [(TA037-B006)]
MC9S12DT256MFU@TQFP80(special) [(TA015-B006)]
MC9S12DT256MPV@TQFP112(special) [(TA037-B006)]
MC9S12DT256VFU@TQFP80(special) [(TA015-B006)]
MC9S12DT256VPV@TQFP112(special) [(TA037-B006)]
MC9S12GC128CFA@TQFP48 [(SA248)]
MC9S12GC128CFU@TQFP80(special) [(TA015-B006)]
MC9S12GC128CPB@TQFP52 [(PEP+S673)]
MC9S12GC128MFA@TQFP48 [(SA248)]
MC9S12GC128MFU@TQFP80(special) [(TA015-B006)]
MC9S12GC128MPB@TQFP52 [(PEP+S673)]
MC9S12GC128VFA@TQFP48 [(SA248)]
MC9S12GC128VFU@TQFP80(special) [(TA015-B006)]
MC9S12GC128VPB@TQFP52 [(PEP+S673)]
MC9S12GC16CFA@TQFP48 [(SA248)]
MC9S12GC16CFU@TQFP80(special) [(TA015-B006)]
MC9S12GC16CPB@TQFP52 [(PEP+S673)]
MC9S12GC16MFA@TQFP48 [(SA248)]

MC9S12GC16MFU@TQFP80 (special) [(TA015-B006)]
MC9S12GC16MPB@TQFP52 [(PEP+S673)]
MC9S12GC16VFA@TQFP48 [(SA248)]
MC9S12GC16VFU@TQFP80 (special) [(TA015-B006)]
MC9S12GC16VPB@TQFP52 [(PEP+S673)]
MC9S12GC32CFA@TQFP48 [(SA248)]
MC9S12GC32CFU@TQFP80 (special) [(TA015-B006)]
MC9S12GC32CPB@TQFP52 [(PEP+S673)]
MC9S12GC32MFA@TQFP48 [(SA248)]
MC9S12GC32MFU@TQFP80 (special) [(TA015-B006)]
MC9S12GC32MPB@TQFP52 [(PEP+S673)]
MC9S12GC32VFA@TQFP48 [(SA248)]
MC9S12GC32VFU@TQFP80 (special) [(TA015-B006)]
MC9S12GC32VPB@TQFP52 [(PEP+S673)]
MC9S12GC64CFA@TQFP48 [(SA248)]
MC9S12GC64CFU@TQFP80 (special) [(TA015-B006)]
MC9S12GC64CPB@TQFP52 [(PEP+S673)]
MC9S12GC64MFA@TQFP48 [(SA248)]
MC9S12GC64MFU@TQFP80 (special) [(TA015-B006)]
MC9S12GC64MPB@TQFP52 [(PEP+S673)]
MC9S12GC64VFA@TQFP48 [(SA248)]
MC9S12GC64VFU@TQFP80 (special) [(TA015-B006)]
MC9S12GC64VPB@TQFP52 [(PEP+S673)]
MC9S12GC96CFA@TQFP48 [(SA248)]
MC9S12GC96CFU@TQFP80 (special) [(TA015-B006)]
MC9S12GC96CPB@TQFP52 [(PEP+S673)]
MC9S12GC96MFA@TQFP48 [(SA248)]
MC9S12GC96MFU@TQFP80 (special) [(TA015-B006)]
MC9S12GC96MPB@TQFP52 [(PEP+S673)]
MC9S12GC96VFA@TQFP48 [(SA248)]
MC9S12GC96VFU@TQFP80 (special) [(TA015-B006)]
MC9S12GC96VPB@TQFP52 [(PEP+S673)]
MC9S12NE64VTU@TQFP80 [(TA048-B006)]
MCHC908JW32FC@TQFN48 [(SA696+B006)]
P9RS08KA1CPC [(SA726+B179)]
P9RS08KA1CSC@SOIC8 [(SA602A+B179)]
P9RS08KA2CPC [(SA726+B179)]
P9RS08KA2CSC@SOIC8 [(SA602A+B179)]
PC68HC908GP32 PC68HC908GP32@SDIP42
[(SA028)]
PC68HC908GP32@TQFP44 [(SA675)]
XC68HC705P6A(CDW)@SOIC28 [(SA404)]
XC68HC711D3 XC68HC711D3@PLCC44

[(SA244)]
XC68HC711D3@TQFP44 [(SA675)]
XC68HC908MR32 (CB) @SDIP56 [(PEP+S627)]
XC68HC908MR32 (CFU) @TQFP64 [(PEP+S625A)]
XC68HC908MR32 (VB) @SDIP56 [(PEP+S627)]
XC68HC908MR32 (VFU) @TQFP64 [(PEP+S625A)]
XC68HSC705C9A XC68HSC705C9A@PLCC44
[(SA244)]
XC68HSC705C9A@TQFP44 [(SA245A)]

FUJITSU

E (E) PROM / FRAM / NVRAM

MB84VD21081@FBGA61 [(SA642C-B032A-Y056F001)]
MB84VD21081EM@FBGA56 [(SA642C-B032A-Y056F001)]
MB84VD21082@FBGA61 [(SA642C-B032A-Y056F001)]
MB84VD21082EM@FBGA56 [(SA642C-B032A-Y056F001)]
MB84VD21083@FBGA61 [(SA642C-B032A-Y056F001)]
MB84VD21083EM@FBGA56 [(SA642C-B032A-Y056F001)]
MB84VD21084@FBGA61 [(SA642C-B032A-Y056F001)]
MB84VD21084EM@FBGA56 [(SA642C-B032A-Y056F001)]
MB84VD21091@FBGA61 [(SA642C-B032A-Y056F001)]
MB84VD21091EM@FBGA56 [(SA642C-B032A-Y056F001)]
MB84VD21092@FBGA61 [(SA642C-B032A-Y056F001)]
MB84VD21092EM@FBGA56 [(SA642C-B032A-Y056F001)]
MB84VD21093@FBGA61 [(SA642C-B032A-Y056F001)]
MB84VD21093EM@FBGA56 [(SA642C-B032A-Y056F001)]
MB84VD21094@FBGA61 [(SA642C-B032A-Y056F001)]
MB84VD21094EM@FBGA56 [(SA642C-B032A-Y056F001)]
MB84VD21181DA@FBGA69 [(SA642C-B032A-Y056F001)]
MB84VD21181EG@FBGA56 [(SA642C-B032A-Y056F001)]
MB84VD21181EM@FBGA56 [(SA642C-B032A-Y056F001)]
MB84VD21182DA@FBGA69 [(SA642C-B032A-Y056F001)]
MB84VD21182EG@FBGA56 [(SA642C-B032A-Y056F001)]
MB84VD21182EM@FBGA56 [(SA642C-B032A-Y056F001)]
MB84VD21183DA@FBGA69 [(SA642C-B032A-Y056F001)]
MB84VD21183EG@FBGA56 [(SA642C-B032A-Y056F001)]
MB84VD21183EM@FBGA56 [(SA642C-B032A-Y056F001)]
MB84VD21184DA@FBGA69 [(SA642C-B032A-Y056F001)]
MB84VD21184EG@FBGA56 [(SA642C-B032A-Y056F001)]
MB84VD21184EM@FBGA56 [(SA642C-B032A-Y056F001)]

MB84VD21191DA@FBGA69 [(SA642C-B032A-Y056F001)]
MB84VD21191EG@FBGA56 [(SA642C-B032A-Y056F001)]
MB84VD21191EM@FBGA56 [(SA642C-B032A-Y056F001)]
MB84VD21192DA@FBGA69 [(SA642C-B032A-Y056F001)]
MB84VD21192EG@FBGA56 [(SA642C-B032A-Y056F001)]
MB84VD21192EM@FBGA56 [(SA642C-B032A-Y056F001)]
MB84VD21193DA@FBGA69 [(SA642C-B032A-Y056F001)]
MB84VD21193EG@FBGA56 [(SA642C-B032A-Y056F001)]
MB84VD21193EM@FBGA56 [(SA642C-B032A-Y056F001)]
MB84VD21194DA@FBGA69 [(SA642C-B032A-Y056F001)]
MB84VD21194EG@FBGA56 [(SA642C-B032A-Y056F001)]
MB84VD21194EM@FBGA56 [(SA642C-B032A-Y056F001)]
MB84VD22180FA@FBGA59 [(SA642F-B032A-T064F001)]
MB84VD22180FM@FBGA59 [(SA642F-B032A-T064F001)]
MB84VD22181A@FBGA77 [(SA642A-B032A-Y096N001)]
MB84VD22181EC@FBGA73 [(SA642A-B032A-Y096F001)]
MB84VD22181EE@FBGA73 [(SA642A-B032A-Y096F001)]
MB84VD22181FM@FBGA56 [(SA642F-B032A-T064F001)]
MB84VD22182A@FBGA77 [(SA642A-B032A-Y096N001)]
MB84VD22182EC@FBGA73 [(SA642A-B032A-Y096F001)]
MB84VD22182EE@FBGA73 [(SA642A-B032A-Y096F001)]
MB84VD22183A@FBGA77 [(SA642A-B032A-Y096N001)]
MB84VD22183EC@FBGA73 [(SA642A-B032A-Y096F001)]
MB84VD22183EE@FBGA73 [(SA642A-B032A-Y096F001)]
MB84VD22184A@FBGA77 [(SA642A-B032A-Y096N001)]
MB84VD22184EC@FBGA73 [(SA642A-B032A-Y096F001)]
MB84VD22184EE@FBGA73 [(SA642A-B032A-Y096F001)]
MB84VD22184FM@FBGA56 [(SA642E-B032A-T072F001)]
MB84VD22190FA@FBGA59 [(SA642F-B032A-T064F001)]
MB84VD22190FM@FBGA59 [(SA642F-B032A-T064F001)]
MB84VD22191A@FBGA77 [(SA642A-B032A-Y096N001)]
MB84VD22191EC@FBGA73 [(SA642A-B032A-Y096F001)]
MB84VD22191EE@FBGA73 [(SA642A-B032A-Y096F001)]
MB84VD22191FM@FBGA56 [(SA642F-B032A-T064F001)]
MB84VD22192A@FBGA77 [(SA642A-B032A-Y096N001)]
MB84VD22192EC@FBGA73 [(SA642A-B032A-Y096F001)]
MB84VD22192EE@FBGA73 [(SA642A-B032A-Y096F001)]
MB84VD22193A@FBGA77 [(SA642A-B032A-Y096N001)]
MB84VD22193EC@FBGA73 [(SA642A-B032A-Y096F001)]
MB84VD22193EE@FBGA73 [(SA642A-B032A-Y096F001)]
MB84VD22194A@FBGA77 [(SA642A-B032A-Y096N001)]
MB84VD22194EC@FBGA73 [(SA642A-B032A-Y096F001)]
MB84VD22194EE@FBGA73 [(SA642A-B032A-Y096F001)]

MB84VD22194FM@FBGA56 [(SA642E-B032A-T072F001)]
MB84VD22280FE@FBGA59 [(SA642F-B032A-T064F001)]
MB84VD22282EE@FBGA71 [(SA642E-B032A-T072F001)]
MB84VD22283EE@FBGA71 [(SA642E-B032A-T072F001)]
MB84VD22284EE@FBGA71 [(SA642E-B032A-T072F001)]
MB84VD22290FM@FBGA59 [(SA642F-B032A-T064F001)]
MB84VD22292EE@FBGA71 [(SA642E-B032A-T072F001)]
MB84VD22293EE@FBGA71 [(SA642E-B032A-T072F001)]
MB84VD22294EE@FBGA71 [(SA642E-B032A-T072F001)]
MB84VD22386EJ@FBGA71 [(SA642F-B032A-T064F001)]
MB84VD22387EJ@FBGA71 [(SA642F-B032A-T064F001)]
MB84VD22388EJ@FBGA71 [(SA642F-B032A-T064F001)]
MB84VD22396EJ@FBGA71 [(SA642F-B032A-T064F001)]
MB84VD22397EJ@FBGA71 [(SA642F-B032A-T064F001)]
MB84VD22398EJ@FBGA71 [(SA642F-B032A-T064F001)]
MB84VD23180FM@FBGA73 [(SA642A-B032A-Y096F001)]
MB84VD23280EA@FBGA101 [(SA642A-B032A-Y096N001)]
MB84VD23280EE@FBGA101 [(SA642A-B032A-Y096N001)]
MB84VD23280FA@FBGA65 [(SA642A-B032A-Y096N001)]
MB84VD23381EJ@FBGA101 [(SA642A-B032A-Y096N001)]
MB84VD23381FJ@FBGA65 [(SA642A-B032A-Y096N001)]
MB84VD23381HJ@FBGA56 [(SA642F-B032A-T064F001)]
MB84VD23481FJ@FBGA65 [(SA642A-B032A-Y096N001)]
MB84VF5F5FF4J2@BGA107 [(SA642D-B062A-Y088F001)]
MB84VP24481HK@FBGA73 [(SA642A-B039A-Y096F001)]
MB84VP24491HK@FBGA73 [(SA642A-B039A-Y096F001)]
MBM271001 MBM271001@PLCC32
[(SA015A1T)]
MBM271001@TSOP32 [(SA410T)]
MBM27128
MBM27128@PLCC32 [(SA015A1T)]
MBM2716
MBM2716H
MBM27256
MBM27256@PLCC32 [(SA015A1T)]
MBM2732
MBM2732A
MBM2764
MBM2764@PLCC32 [(SA015A1T)]
MBM27C1000
MBM27C1000@PLCC32 [(SA015A1T)] MBM27C1000@TSOP32
[(SA410T)]
MBM27C1001 MBM27C1001@PLCC32

[(SA015A1T)]
MBM27C1001@TSOP32 [(SA410T)]
MBM27C1024
MBM27C1024@PLCC44 [(SA244)]
MBM27C1028
MBM27C1028@PLCC32 [(SA015A1T)]
MBM27C128
MBM27C128@PLCC32 [(SA015A1T)]
MBM27C128P
MBM27C128P@PLCC32 [(SA015A1T)]
MBM27C2000
MBM27C2000@PLCC32 [(SA015A1T)] MBM27C2000@TSOP32
[(SA410T)]
MBM27C2001 MBM27C2001@PLCC32
[(SA015A1T)]
MBM27C2001@TSOP32 [(SA410T)]
MBM27C2048
MBM27C256 MBM27C256@PLCC32
[(SA015A1T)]
MBM27C256A MBM27C256A@PLCC32
[(SA015A1T)]
MBM27C256AP MBM27C256AP@PLCC32
[(SA015A1T)]
MBM27C256H MBM27C256H@PLCC32
[(SA015A1T)]
MBM27C32A
MBM27C4096
MBM27C512 MBM27C512@PLCC32
[(SA015A1T)]
MBM27C512P MBM27C512P@PLCC32
[(SA015A1T)]
MBM27C64 MBM27C64@PLCC32
[(SA015A1T)]
MBM28C64
MBM28C65
MBM28F010 MBM28F010@PLCC32
[(SA015A1T)]
MBM28F010@TSOP32 [(SA410T)]
MBM29DL161BD@FBGA48 [(SA642B-B026A-Y072F001)]
MBM29DL161BD@TSOP48 [(SA247-B005)]
MBM29DL161BE@FBGA48 [(SA642B-B026A-Y072F001)]
MBM29DL161TD@FBGA48 [(SA642B-B026A-Y072F001)]
MBM29DL161TD@TSOP48 [(SA247-B005)]

MBM29DL161TE@FBGA48 [(SA642B-B026A-Y072F001)]
MBM29DL162BD@FBGA48 [(SA642B-B026A-Y072F001)]
MBM29DL162BD@TSOP48 [(SA247-B005)]
MBM29DL162BE@FBGA48 [(SA642B-B026A-Y072F001)]
MBM29DL162BE@TSOP48 [(SA247-B005)]
MBM29DL162TD@FBGA48 [(SA642B-B026A-Y072F001)]
MBM29DL162TD@TSOP48 [(SA247-B005)]
MBM29DL162TE@FBGA48 [(SA642B-B026A-Y072F001)]
MBM29DL162TE@TSOP48 [(SA247-B005)]
MBM29DL163BD@FBGA48 [(SA642B-B026A-Y072F001)]
MBM29DL163BD@TSOP48 [(SA247-B005)]
MBM29DL163BE@FBGA48 [(SA642B-B026A-Y072F001)]
MBM29DL163BE@TSOP48 [(SA247-B005)]
MBM29DL163TD@FBGA48 [(SA642B-B026A-Y072F001)]
MBM29DL163TD@TSOP48 [(SA247-B005)]
MBM29DL163TE@FBGA48 [(SA642B-B026A-Y072F001)]
MBM29DL163TE@TSOP48 [(SA247-B005)]
MBM29DL164BD@FBGA48 [(SA642B-B026A-Y072F001)]
MBM29DL164BD@TSOP48 [(SA247-B005)]
MBM29DL164BE@FBGA48 [(SA642B-B026A-Y072F001)]
MBM29DL164BE@TSOP48 [(SA247-B005)]
MBM29DL164TD@FBGA48 [(SA642B-B026A-Y072F001)]
MBM29DL164TD@TSOP48 [(SA247-B005)]
MBM29DL164TE@FBGA48 [(SA642B-B026A-Y072F001)]
MBM29DL164TE@TSOP48 [(SA247-B005)]
MBM29DL320BF@FBGA48 [(SA642B-B026A-Y072F001)]
MBM29DL320BF@TSOP48 [(SA247-B005)]
MBM29DL320TF@FBGA48 [(SA642B-B026A-Y072F001)]
MBM29DL320TF@TSOP48 [(SA247-B005)]
MBM29DL321BD@FBGA63 [(SA642E-B026A-T072N001)]
MBM29DL321BD@TSOP48 [(SA247-B005)]
MBM29DL321BE@FBGA63 [(SA642B-B026A-Y072F001)]
MBM29DL321TD@FBGA63 [(SA642E-B026A-T072N001)]
MBM29DL321TD@TSOP48 [(SA247-B005)]
MBM29DL321TE@FBGA63 [(SA642B-B026A-Y072F001)]
MBM29DL322BD@FBGA63 [(SA642E-B026A-T072N001)]
MBM29DL322BD@TSOP48 [(SA247-B005)]
MBM29DL322BE@FBGA63 [(SA642B-B026A-Y072F001)]
MBM29DL322BE@TSOP48 [(SA247-B005)]
MBM29DL322TD@FBGA63 [(SA642E-B026A-T072N001)]
MBM29DL322TD@TSOP48 [(SA247-B005)]
MBM29DL322TE@FBGA63 [(SA642B-B026A-Y072F001)]
MBM29DL322TE@TSOP48 [(SA247-B005)]

MBM29DL323BD@FBGA63 [(SA642E-B026A-T072N001)]
MBM29DL323BD@TSOP48 [(SA247-B005)]
MBM29DL323BE@FBGA63 [(SA642B-B026A-Y072F001)]
MBM29DL323BE@TSOP48 [(SA247-B005)]
MBM29DL323BF@FBGA48 [(SA642B-B026A-Y072F001)]
MBM29DL323BF@TSOP48 [(SA247-B005)]
MBM29DL323TD@FBGA63 [(SA642E-B026A-T072N001)]
MBM29DL323TD@TSOP48 [(SA247-B005)]
MBM29DL323TE@FBGA63 [(SA642B-B026A-Y072F001)]
MBM29DL323TE@TSOP48 [(SA247-B005)]
MBM29DL323TF@FBGA48 [(SA642B-B026A-Y072F001)]
MBM29DL323TF@TSOP48 [(SA247-B005)]
MBM29DL324BD@FBGA63 [(SA642E-B026A-T072N001)]
MBM29DL324BD@TSOP48 [(SA247-B005)]
MBM29DL324BE@FBGA63 [(SA642B-B026A-Y072F001)]
MBM29DL324BE@TSOP48 [(SA247-B005)]
MBM29DL324TD@FBGA63 [(SA642E-B026A-T072N001)]
MBM29DL324TD@TSOP48 [(SA247-B005)]
MBM29DL324TE@FBGA63 [(SA642B-B026A-Y072F001)]
MBM29DL324TE@TSOP48 [(SA247-B005)]
MBM29DL32BF@FBGA48 [(SA642N-B026A-W048F001)]
MBM29DL32BF@TSOP48 [(SA247-B005)]
MBM29DL32TF@FBGA48 [(SA642N-B026A-W048F001)]
MBM29DL32TF@TSOP48 [(SA247-B005)]
MBM29DL34BF@FBGA48 [(SA642N-B026A-W048F001)]
MBM29DL34BF@TSOP48 [(SA247-B005)]
MBM29DL34TF@FBGA48 [(SA642N-B026A-W048F001)]
MBM29DL34TF@TSOP48 [(SA247-B005)]
MBM29DL400BB@PSOP44 [(SA638-B005)]
MBM29DL400BB@TSOP48 [(SA247-B005)]
MBM29DL400BC@FBGA48 [(SA642N-B026A-W048F001Y)]
MBM29DL400BC@PSOP44 [(SA638)]
MBM29DL400BC@TSOP48 [(SA247-B005)]
MBM29DL400BT@PSOP44 [(SA638-B005)]
MBM29DL400BT@TSOP48 [(SA247-B005)]
MBM29DL400TC@FBGA48 [(SA642N-B026A-W048F001Y)]
MBM29DL400TC@PSOP44 [(SA638)]
MBM29DL400TC@TSOP48 [(SA247-B005)]
MBM29DL640E@FBGA63 [(SA642C-B026A-Y056F001)]
MBM29DL640E@TSOP48 [(SA247-B005)]
MBM29DL64DF@FBGA48 [(SA642F-B026A-T064F001)]
MBM29DL64DF@TSOP48 [(SA247-B005)]
MBM29DL800B@PSOP44 [(SA638-B005)]

MBM29DL800B@TSOP48 [(SA247-B005)]
 MBM29DL800BA@FBGA48 [(SA642N-B026A-W048F001Y)]
 MBM29DL800BA@TSOP48 [(SA247-B005)]
 MBM29DL800BB@PSOP44 [(SA638-B005)]
 MBM29DL800BB@TSOP48 [(SA247-B005)]
 MBM29DL800BT@PSOP44 [(SA638-B005)]
 MBM29DL800BT@TSOP48 [(SA247-B005)]
 MBM29DL800T@PSOP44 [(SA638-B005)]
 MBM29DL800T@TSOP48 [(SA247-B005)]
 MBM29DL800TA@FBGA48 [(SA642N-B026A-W048F001Y)]
 MBM29DL800TA@TSOP48 [(SA247-B005)]
 MBM29DS163BE@FBGA48 [(SA642Z-B026A-W048F001Y)]
 MBM29DS163BE@TSOP48 [(SA247-B005)]
 MBM29DS163TE@FBGA48 [(SA642Z-B026A-W048F001Y)]
 MBM29DS163TE@TSOP48 [(SA247-B005)]
 MBM29F001B MBM29F001B@PLCC32
 [(SA015A1T)]
 MBM29F001B@TSOP32 [(SA410T)]
 MBM29F001T MBM29F001T@TSOP32
 MBM29F001T@PLCC32 [(SA015A1T)]
 [(SA410T)]
 MBM29F002B MBM29F002B@PLCC32
 [(SA015A1T)]
 MBM29F002B@TSOP32 [(SA410T)]
 MBM29F002NB MBM29F002NB@TSOP32
 MBM29F002NB@PLCC32 [(SA015A1T)]
 [(SA410T)]
 MBM29F002NT MBM29F002NT@PLCC32
 [(SA015A1T)]
 MBM29F002NT@TSOP32 [(SA410T)]
 MBM29F002T MBM29F002T@TSOP32
 MBM29F002T@PLCC32 [(SA015A1T)]
 [(SA410T)]
 MBM29F010 MBM29F010@PLCC32
 [(SA015A1T)]
 MBM29F010@TSOP32 [(SA410T)]
 MBM29F010A MBM29F010A@TSOP32
 MBM29F010A@PLCC32 [(SA015A1T)]
 [(SA410T)]
 MBM29F016@PSOP44 [(SA638)] MBM29F016@TSOP40
 [(SA409T)]
 MBM29F016@TSOP48 [(SA247-B005)] MBM29F016A@PSOP44
 [(SA638)]

MBM29F016A@TSOP40 [(SA409T)] B005)]	MBM29F016A@TSOP48 [(SA247-
MBM29F016B@PSOP44 [(SA638)] [(SA409T)]	MBM29F016B@TSOP40
MBM29F016B@TSOP48 [(SA247-B005)] B005)]	MBM29F017B@TSOP48 [(SA247-
MBM29F017D@TSOP40 [(SA409T)] B005)]	MBM29F017D@TSOP48 [(SA247-
MBM29F032B@PSOP44 [(SA638)] [(SA409T)]	MBM29F032B@TSOP40
MBM29F033C@TSOP40 [(SA409T)] MBM29F040	
MBM29F040@PLCC32 [(SA015A1T)] [(SA410T)]	MBM29F040@TSOP32
MBM29F040B [(SA015A1T)]	MBM29F040B@PLCC32
MBM29F040B@TSOP32 [(SA410T)] [(SA015A1T)]	MBM29F040C@PLCC32
MBM29F040C@TSOP32 [(SA410T)] [(SA638)]	MBM29F080@PSOP44
MBM29F080@TSOP40 [(SA409T)] B005)]	MBM29F080A@TSOP48 [(SA247-
MBM29F080B@PSOP44 [(SA638)] [(SA409T)]	MBM29F080B@TSOP40
MBM29F100B@PSOP44 [(SA638-B005)] B005)]	MBM29F100B@TSOP48 [(SA247-
MBM29F100T@PSOP44 [(SA638-B005)] B005)]	MBM29F100T@TSOP48 [(SA247-
MBM29F160BE@TSOP48 [(SA247-B005)]	
MBM29F160TE@TSOP48 [(SA247-B005)]	
MBM29F200AB@PSOP44 [(SA638-B005)]	
MBM29F200AB@TSOP48 [(SA247-B005)]	
MBM29F200AT@PSOP44 [(SA638-B005)]	
MBM29F200AT@TSOP48 [(SA247-B005)]	
MBM29F200B@PSOP44 [(SA638-B005)] B005)]	MBM29F200B@TSOP48 [(SA247-
MBM29F200T@PSOP44 [(SA638-B005)] B005)]	MBM29F200T@TSOP48 [(SA247-
MBM29F400AB@PSOP44 [(SA638-B005)]	
MBM29F400AB@TSOP48 [(SA247-B005)]	
MBM29F400AT@PSOP44 [(SA638-B005)]	
MBM29F400AT@TSOP48 [(SA247-B005)]	
MBM29F400B@PSOP44 [(SA638-B005)]	MBM29F400B@TSOP48 [(SA247-

B005)]
 MBM29F400BB@PSOP44 [(SA638-B005)]
 MBM29F400BB@TSOP48 [(SA247-B005)]
 MBM29F400BT@PSOP44 [(SA638-B005)]
 MBM29F400BT@TSOP48 [(SA247-B005)]
 MBM29F400T@PSOP44 [(SA638-B005)] MBM29F400T@TSOP48 [(SA247-B005)]
 MBM29F800B@PSOP44 [(SA638-B005)] MBM29F800B@TSOP48 [(SA247-B005)]
 MBM29F800BB@PSOP44 [(SA638-B005)]
 MBM29F800BB@TSOP48 [(SA247-B005)]
 MBM29F800BT@PSOP44 [(SA638-B005)]
 MBM29F800BT@TSOP48 [(SA247-B005)]
 MBM29F800T@PSOP44 [(SA638-B005)] MBM29F800T@TSOP48 [(SA247-B005)]
 MBM29LL800B@TSOP48 [(SA247-B005)]
 MBM29LL800BB@TSOP48 [(SA247-B005)]
 MBM29LL800BT@TSOP48 [(SA247-B005)]
 MBM29LL800T@TSOP48 [(SA247-B005)]
 MBM29LV001B@PLCC32 [(SA015A1T)] MBM29LV001BB@PLCC32
 [(SA015A1T)]
 MBM29LV001BB@TSOP32 [(SA410T)] MBM29LV001BC@PLCC32
 [(SA015A1T)]
 MBM29LV001BC@TSOP32 [(SA410T)] MBM29LV001BT@PLCC32
 [(SA015A1T)]
 MBM29LV001BT@TSOP32 [(SA410T)] MBM29LV001T@TSOP32
 [(SA410T)]
 MBM29LV001TC@PLCC32 [(SA015A1T)] MBM29LV001TC@TSOP32
 [(SA410T)]
 MBM29LV002B@TSOP40 [(SA409T)] MBM29LV002T@TSOP40
 [(SA409T)]
 MBM29LV004B@PSOP44 [(SA638)] MBM29LV004B@TSOP40
 [(SA409T)]
 MBM29LV004BB@TSOP40 [(SA409T)] MBM29LV004BT@TSOP40
 [(SA409T)]
 MBM29LV004T@PSOP44 [(SA638)] MBM29LV004T@TSOP40
 [(SA409T)]
 MBM29LV008B@PSOP44 [(SA638)] MBM29LV008B@TSOP40
 [(SA409T)]
 MBM29LV008BB@TSOP40 [(SA409T)] MBM29LV008BT@TSOP40
 [(SA409T)]
 MBM29LV008T@PSOP44 [(SA638)] MBM29LV008T@TSOP40
 [(SA409T)]

MBM29LV016/B@TSOP40 [(SA409T)] MBM29LV016/T@TSOP40
[(SA409T)]
MBM29LV016B@TSOP40 [(SA409T)]
MBM29LV017@FBGA48 [(SA642O-B026A-T064F001)]
MBM29LV017@TSOP40 [(SA409T)] MBM29LV017B@TSOP40
[(SA409T)]
MBM29LV017E@TSOP40 [(SA409T)] MBM29LV033C@TSOP40
[(SA409T)]
MBM29LV080@TSOP40 [(SA409T)] MBM29LV081@TSOP40
[(SA409T)]
MBM29LV081B@TSOP40 [(SA409T)] MBM29LV116B@TSOP40
[(SA409T)]
MBM29LV160B@SON46 [(SA631)] MBM29LV160B@SON46
(special)
MBM29LV160BB@PSOP44 [(SA638-B005)]
MBM29LV160BB@TSOP48 [(SA247-B005)]
MBM29LV160BE@FBGA48 [(SA642B-B026A-Y072F001)]
MBM29LV160BE@TSOP48 [(SA247-B005)]
MBM29LV160BM@FBGA48 [(SA642B-B026A-Y072F001)]
MBM29LV160BM@TSOP48 [(SA247-B005)]
MBM29LV160BT@PSOP44 [(SA638-B005)]
MBM29LV160BT@TSOP48 [(SA247-B005)]
MBM29LV160T@SON46 [(SA631)] MBM29LV160T@SON46
(special)
MBM29LV160TE@FBGA48 [(SA642B-B026A-Y072F001)]
MBM29LV160TE@TSOP48 [(SA247-B005)]
MBM29LV160TM@FBGA48 [(SA642B-B026A-Y072F001)]
MBM29LV160TM@TSOP48 [(SA247-B005)]
MBM29LV200B@PSOP44 [(SA638-B005)]
MBM29LV200B@TSOP48 [(SA247-B005)]
MBM29LV200BB@PSOP44 [(SA638-B005)]
MBM29LV200BB@TSOP48 [(SA247-B005)]
MBM29LV200BC@PSOP44 [(SA638)]
MBM29LV200BC@TSOP48 [(SA247-B005)]
MBM29LV200BT@PSOP44 [(SA638-B005)]
MBM29LV200BT@TSOP48 [(SA247-B005)]
MBM29LV200T@PSOP44 [(SA638-B005)]
MBM29LV200T@TSOP48 [(SA247-B005)]
MBM29LV200TC@PSOP44 [(SA638)]
MBM29LV200TC@TSOP48 [(SA247-B005)]
MBM29LV320BE@FBGA63 [(SA642B-B026A-Y072F001)]
MBM29LV320BE@TSOP48 [(SA247-B005)]
MBM29LV320TE@FBGA63 [(SA642B-B026A-Y072F001)]

MBM29LV320TE@TSOP48 [(SA247-B005)]
MBM29LV400B@PSOP44 [(SA638-B005)]
MBM29LV400B@TSOP48 [(SA247-B005)]
MBM29LV400BB@PSOP44 [(SA638-B005)]
MBM29LV400BB@TSOP48 [(SA247-B005)]
MBM29LV400BC@FBGA48 [(SA642N-B026A-W048F001Y)]
MBM29LV400BC@PSOP44 [(SA638)]
MBM29LV400BC@TSOP48 [(SA247-B005)]
MBM29LV400BT@PSOP44 [(SA638-B005)]
MBM29LV400BT@TSOP48 [(SA247-B005)]
MBM29LV400T@PSOP44 [(SA638-B005)]
MBM29LV400T@TSOP48 [(SA247-B005)]
MBM29LV400TC@FBGA48 [(SA642N-B026A-W048F001Y)]
MBM29LV400TC@PSOP44 [(SA638)]
MBM29LV400TC@TSOP48 [(SA247-B005)]
MBM29LV650UE@TSOP48 [(SA247-B005)]
MBM29LV651UE@TSOP48 [(SA247-B005)]
MBM29LV652UE@FGBA63 [(SA642C-B026A-Y056F001)]
MBM29LV800B@PSOP44 [(SA638-B005)]
MBM29LV800B@SON46 [(SA631)] MBM29LV800B@SON46
(special)
MBM29LV800B@TSOP48 [(SA247-B005)]
MBM29LV800BA@FBGA48 [(SA642B-B026A-Y072F001)]
MBM29LV800BA@PSOP44 [(SA638)]
MBM29LV800BA@TSOP48 [(SA247-B005)]
MBM29LV800BB@PSOP44 [(SA638-B005)]
MBM29LV800BB@TSOP48 [(SA247-B005)]
MBM29LV800BE@FBGA48 [(SA642B-B026A-Y072F001)]
MBM29LV800BE@PSOP44 [(SA638)]
MBM29LV800BE@TSOP48 [(SA247-B005)]
MBM29LV800BT@PSOP44 [(SA638-B005)]
MBM29LV800BT@TSOP48 [(SA247-B005)]
MBM29LV800T@PSOP44 [(SA638-B005)]
MBM29LV800T@SON46 [(SA631)] MBM29LV800T@SON46
(special)
MBM29LV800T@TSOP48 [(SA247-B005)]
MBM29LV800TA@FBGA48 [(SA642B-B026A-Y072F001)]
MBM29LV800TA@PSOP44 [(SA638)]
MBM29LV800TA@TSOP48 [(SA247-B005)]
MBM29LV800TE@FBGA48 [(SA642B-B026A-Y072F001)]
MBM29LV800TE@PSOP44 [(SA638)]
MBM29LV800TE@TSOP48 [(SA247-B005)]
MBM29PDS323B@FBGA63 [(SA642B-B026A-Y072F001)]

MB89P165-102(PF)@QFP80 [(PEP+S611A)]
MB89P165-102(PFM)@LQFP80 [(PEP+S704)]
MB89P165-102(PFV)@LQFP80 [(PEP+S640B)]
MB89P165-103(PF)@QFP80 [(PEP+S611A)]
MB89P165-103(PFM)@LQFP80 [(PEP+S704)]
MB89P165-103(PFV)@LQFP80 [(PEP+S640B)]
MB89P165-104(PF)@QFP80 [(PEP+S611A)]
MB89P165-104(PFM)@LQFP80 [(PEP+S704)]
MB89P165-104(PFV)@LQFP80 [(PEP+S640B)]
MB89P165-105(PF)@QFP80 [(PEP+S611A)]
MB89P165-105(PFM)@LQFP80 [(PEP+S704)]
MB89P165-105(PFV)@LQFP80 [(PEP+S640B)]
MB89P165-201(PF)@QFP80 [(PEP+S611A)]
MB89P165-201(PFM)@LQFP80 [(PEP+S704)]
MB89P165-201(PFV)@LQFP80 [(PEP+S640B)]
MB89P165-202(PF)@QFP80 [(PEP+S611A)]
MB89P165-202(PFM)@LQFP80 [(PEP+S704)]
MB89P165-202(PFV)@LQFP80 [(PEP+S640B)]
MB89P165-203(PF)@QFP80 [(PEP+S611A)]
MB89P165-203(PFM)@LQFP80 [(PEP+S704)]
MB89P165-203(PFV)@LQFP80 [(PEP+S640B)]
MB89P195 MB89P195(F)@SOIC28
[(SA630)]
MB89P195AP MB89P195AP(F)@SOIC28
[(SA630)]
MB89P195P MB89P195P(F)@SOIC28
[(SA630)]
MB89P475-101P-SH@SDIP48 [(SA627-B5604)]
MB89P475-102P-SH@SDIP48 [(SA627-B5604)]
MB89P475-201P-SH@SDIP48 [(SA627-B5604)]
MB89P475-202P-SH@SDIP48 [(SA627-B5604)]
MB89P485LPFM-101@TQFP64 [(PEP+S680)]
MB89P485LPFM-101@TQFP64(special) [(TA055-B006)]
MB89P485LPFM-102@TQFP64 [(PEP+S680)]
MB89P485LPFM-102@TQFP64(special) [(TA055-B006)]
MB89P485LPFM-103@TQFP64 [(PEP+S680)]
MB89P485LPFM-103@TQFP64(special) [(TA055-B006)]
MB89P485LPFM-104@TQFP64 [(PEP+S680)]
MB89P485LPFM-104@TQFP64(special) [(TA055-B006)]
MB89P485PFM-101@TQFP64 [(PEP+S680)]
MB89P485PFM-101@TQFP64(special) [(TA055-B006)]
MB89P485PFM-102@TQFP64 [(PEP+S680)]
MB89P485PFM-102@TQFP64(special) [(TA055-B006)]

MB89P485PFM-103@TQFP64 [(PEP+S680)]
MB89P485PFM-103@TQFP64(special) [(TA055-B006)]
MB89P485PFM-104@TQFP64 [(PEP+S680)]
MB89P485PFM-104@TQFP64(special) [(TA055-B006)]
MB89P857@SDIP64 [(PEP+S600A)]
MB89P935CP
MB89P935CP--G-SH@SDIP32 [(SA653)]
MB90867A@LQFP100 [(PEP+S427)] MB90867A@TQFP100 [(PEP+S604)]
MB90867AS@LQFP100 [(PEP+S427)] MB90867AS@TQFP100 [(PEP+S604)]
MB90F334APFF@LQFP120 [(TA051-B006)]
MB90F334APMC@LQFP120 [(TA036-B006)]
MB90F342A@LQFP100 [(PEP+S604)] MB90F342A@QFP100 [(PEP+S427)]
MB90F342A@QFP100(special) [(TA075)]
MB90F342AS@LQFP100 [(PEP+S604)] MB90F342AS@QFP100 [(PEP+S427)]
MB90F342AS@QFP100(special) [(TA075)]
MB90F342CA@LQFP100 [(PEP+S604)] MB90F342CA@QFP100 [(PEP+S427)]
MB90F342CA@QFP100(special) [(TA075)]
MB90F342CAS@LQFP100 [(PEP+S604)] MB90F342CAS@QFP100 [(PEP+S427)]
MB90F342CAS@QFP100(special) [(TA075)]
MB90F343A@LQFP100 [(PEP+S604)] MB90F343A@QFP100 [(PEP+S427)]
MB90F343A@QFP100(special) [(TA075)]
MB90F343AS@LQFP100 [(PEP+S604)] MB90F343AS@QFP100 [(PEP+S427)]
MB90F343AS@QFP100(special) [(TA075)]
MB90F343CA@LQFP100 [(PEP+S604)] MB90F343CA@QFP100 [(PEP+S427)]
MB90F343CA@QFP100(special) [(TA075)]
MB90F343CAS@LQFP100 [(PEP+S604)] MB90F343CAS@QFP100 [(PEP+S427)]
MB90F343CAS@QFP100(special) [(TA075)]
MB90F345A@LQFP100 [(PEP+S604)] MB90F345A@QFP100 [(PEP+S427)]
MB90F345A@QFP100(special) [(TA075)]
MB90F345AS@LQFP100 [(PEP+S604)] MB90F345AS@QFP100 [(PEP+S427)]
MB90F345AS@QFP100(special) [(TA075)]

MB90F345CA@LQFP100 [(PEP+S604)] MB90F345CA@QFP100 [(PEP+S427)]
MB90F345CA@QFP100(special) [(TA075)]
MB90F345CAS@LQFP100 [(PEP+S604)] MB90F345CAS@QFP100 [(PEP+S427)]
MB90F345CAS@QFP100(special) [(TA075)]
MB90F346A@LQFP100 [(PEP+S604)] MB90F346A@QFP100 [(PEP+S427)]
MB90F346A@QFP100(special) [(TA075)]
MB90F346AS@LQFP100 [(PEP+S604)] MB90F346AS@QFP100 [(PEP+S427)]
MB90F346AS@QFP100(special) [(TA075)]
MB90F346CA@LQFP100 [(PEP+S604)] MB90F346CA@QFP100 [(PEP+S427)]
MB90F346CA@QFP100(special) [(TA075)]
MB90F346CAS@LQFP100 [(PEP+S604)] MB90F346CAS@QFP100 [(PEP+S427)]
MB90F346CAS@QFP100(special) [(TA075)]
MB90F347@LQFP100 [(PEP+S604)] MB90F347@QFP100 [(PEP+S427)]
MB90F347@QFP100(special) [(TA075)]
MB90F347A@LQFP100 [(PEP+S604)] MB90F347A@QFP100 [(PEP+S427)]
MB90F347A@QFP100(special) [(TA075)]
MB90F347AS@LQFP100 [(PEP+S604)] MB90F347AS@QFP100 [(PEP+S427)]
MB90F347AS@QFP100(special) [(TA075)]
MB90F347C@LQFP100 [(PEP+S604)] MB90F347C@QFP100 [(PEP+S427)]
MB90F347C@QFP100(special) [(TA075)]
MB90F347CA@LQFP100 [(PEP+S604)] MB90F347CA@QFP100 [(PEP+S427)]
MB90F347CA@QFP100(special) [(TA075)]
MB90F347CAS@LQFP100 [(PEP+S604)] MB90F347CAS@QFP100 [(PEP+S427)]
MB90F347CAS@QFP100(special) [(TA075)]
MB90F347CS@LQFP100 [(PEP+S604)] MB90F347CS@QFP100 [(PEP+S427)]
MB90F347CS@QFP100(special) [(TA075)]
MB90F347S@LQFP100 [(PEP+S604)] MB90F347S@QFP100 [(PEP+S427)]
MB90F347S@QFP100(special) [(TA075)]
MB90F349A@LQFP100 [(PEP+S604)] MB90F349A@QFP100 [(PEP+S427)]

+S427)]
 MB90F349A@QFP100(special) [(TA075)]
 MB90F349AS@LQFP100 [(PEP+S604)] MB90F349AS@QFP100 [(PEP
 +S427)]
 MB90F349AS@QFP100(special) [(TA075)]
 MB90F349CA@LQFP100 [(PEP+S604)] MB90F349CA@QFP100 [(PEP
 +S427)]
 MB90F349CA@QFP100(special) [(TA075)]
 MB90F349CAS@LQFP100 [(PEP+S604)] MB90F349CAS@QFP100 [(PEP
 +S427)]
 MB90F349CAS@QFP100(special) [(TA075)]
 MB90F352PFM@LQFP64 [(PEP+S680)] MB90F352PFM@LQFP64 [(PEP
 +S680)]
 MB90F387PMT@LQFP48 [(SA248)] MB90F387SPMT@LQFP48
 [(SA248)]
 MB90F394H@LQFP120 [(TA036-B006)] MB90F395H@LQFP120 [(TA036-
 B006)]
 MB90F423GA@LQFP100 [(PEP+S604)] MB90F423GA@QFP100 [(PEP
 +S427)]
 MB90F423GB@LQFP100 [(PEP+S604)] MB90F423GB@QFP100 [(PEP
 +S427)]
 MB90F423GC@LQFP100 [(PEP+S604)] MB90F423GC@QFP100 [(PEP
 +S427)]
 MB90F428GA@LQFP100 [(PEP+S604)] MB90F428GA@QFP100 [(PEP
 +S427)]
 MB90F428GB@LQFP100 [(PEP+S604)] MB90F428GB@QFP100 [(PEP
 +S427)]
 MB90F428GC@LQFP100 [(PEP+S604)] MB90F428GC@QFP100 [(PEP
 +S427)]
 MB90F438LPF@LQFP100 [(PEP+S427)]
 MB90F438LPFV@TQFP100 [(PEP+S604)]
 MB90F438LSPF@LQFP100 [(PEP+S427)]
 MB90F438LSPFV@TQFP100 [(PEP+S604)]
 MB90F439PF@LQFP100 [(PEP+S427)] MB90F439PFV@TQFP100 [(PEP
 +S604)]
 MB90F439SPF@LQFP100 [(PEP+S427)]
 MB90F439SPFV@TQFP100 [(PEP+S604)]
 MB90F455PMT@LQFP48 [(SA248)] MB90F455SPMT@LQFP48
 [(SA248)]
 MB90F456PMT@LQFP48 [(SA248)] MB90F456SPMT@LQFP48
 [(SA248)]
 MB90F457PMT@LQFP48 [(SA248)] MB90F457SPMT@LQFP48
 [(SA248)]

MB90F462AP@SDIP64 [(PEP+S600A) +S618)] MB90F462APF@LQFP64 [(PEP+S618)]

MB90F462APFM@TQFP64 [(PEP+S680) +S600A)] MB90F462P@SDIP64 [(PEP+S680)]

MB90F462PF@LQFP64 [(PEP+S618) +S680)] MB90F462PFM@TQFP64 [(PEP+S618)]

MB90F463AP@SDIP64 [(PEP+S600A) +S618)] MB90F463APF@LQFP64 [(PEP+S600A)]

MB90F463APFM@TQFP64 [(PEP+S680) +S427)] MB90F474HPF@LQFP100 [(PEP+S604)]

MB90F474HPFV@QFP100 [(PEP+S604) +S427)] MB90F474LPF@LQFP100 [(PEP+S604)]

MB90F474LPFV@QFP100 [(PEP+S604) +S427)] MB90F481PF@LQFP100 [(PEP+S604)]

MB90F481PFV@TQFP100 [(PEP+S604) +S427)] MB90F482PF@LQFP100 [(PEP+S604)]

MB90F482PFV@TQFP100 [(PEP+S604) +S427)] MB90F488BPF@LQFP100 [(PEP+S604)]

MB90F488BPFV@TQFP100 [(PEP+S604) +S427)] MB90F489BPF@LQFP100 [(PEP+S604)]

MB90F489BPFV@TQFP100 [(PEP+S604) +S427)] MB90F489BPFV@TQFP100 [(PEP+S604)]

MB90F497G@LQFP64 [(PEP+S680)] MB90F497G@LQFP64(special) [(TA070)]

MB90F497G@QFP64 [(PEP+S618)] MB90F497G@QFP64(special) [(TA070)]

MB90F498G@LQFP64 [(PEP+S680)] MB90F498G@LQFP64(special) [(TA070)]

MB90F498G@QFP64 [(PEP+S618)] MB90F498G@QFP64(special) [(TA070)]

MB90F543GPF@LQFP100 [(PEP+S427)] MB90F543GPFV@TQFP100 [(PEP+S604)]

MB90F543GSPF@LQFP100 [(PEP+S427)] MB90F543GSPFV@TQFP100 [(PEP+S604)]

MB90F543PF@LQFP100 [(PEP+S427) +S604)] MB90F543PFV@TQFP100 [(PEP+S604)]

MB90F546GPF@LQFP100 [(PEP+S427)] MB90F546GPFV@TQFP100 [(PEP+S604)]

MB90F546GSPF@LQFP100 [(PEP+S427)] MB90F546GSPFV@TQFP100 [(PEP+S604)]

MB90F548GPF@LQFP100 [(PEP+S427)] MB90F548GPFV@TQFP100 [(PEP+S604)]

MB90F548GSPF@LQFP100 [(PEP+S427)] MB90F548GSPFV@TQFP100 [(PEP+S604)]

MB90F549GPF@LQFP100 [(PEP+S427)]
MB90F549GPFV@TQFP100 [(PEP+S604)]
MB90F549GSPF@LQFP100 [(PEP+S427)]
MB90F549GSPFV@TQFP100 [(PEP+S604)]
MB90F549PF@LQFP100 [(PEP+S427)] MB90F549PFV@TQFP100 [(PEP+S604)]
MB90F553APF@QFP100 [(PEP+S427)]
MB90F553APFV@LQFP100 [(PEP+S604)]
MB90F562@LQFP64 [(PEP+S680)]
MB90F562@LQFP64(special) [(TA070)]
MB90F562@QFP64 [(PEP+S618)]
MB90F562@QFP64(special) [(TA070)]
MB90F562B@LQFP64 [(PEP+S680)]
MB90F562B@LQFP64(special) [(TA070)]
MB90F562B@QFP64 [(PEP+S618)]
MB90F562B@QFP64(special) [(TA070)]
MB90F568@LQFP64 [(PEP+S680)] MB90F568@QFP64 [(PEP+S618)]
MB90F568T@LQFP64 [(PEP+S680)] MB90F568T@QFP64 [(PEP+S618)]
MB90F583CAPF@LQFP100 [(PEP+S427)]
MB90F583CAPFV@TQFP100 [(PEP+S604)]
MB90F583CPF@LQFP100 [(PEP+S427)]
MB90F583CPFV@TQFP100 [(PEP+S604)]
MB90F591APF@QFP100 [(PEP+S427)] MB90F591GPF@QFP100 [(PEP+S427)]
MB90F594APF@QFP100 [(PEP+S427)] MB90F594GPF@QFP100 [(PEP+S427)]
MB90F598GPF@PQFP100 [(PEP+S427)] MB90F598PF@PQFP100 [(PEP+S427)]
MB90F822PF@PQFP80 [(PEP+S611A)] MB90F822PFM@LQFP80 [(PEP+S704)]
MB90F822PFV@LQFP80 [(PEP+S640B)] MB90F823PF@PQFP80 [(PEP+S611A)]
MB90F823PFM@LQFP80 [(PEP+S704)] MB90F823PFV@LQFP80 [(PEP+S640B)]
MB90F867A@LQFP100 [(PEP+S427)] MB90F867A@TQFP100 [(PEP+S604)]
MB90F867AS@LQFP100 [(PEP+S427)] MB90F867AS@TQFP100 [(PEP+S604)]
MB90F897PMT@LQFP48 [(SA248)] MB90F897SPMT@LQFP48 [(SA248)]
MB90F927@LQFP100 [(PEP+S604)] MB90F927@QFP100 [(PEP+S604)]

+S427)]
 MB95F108AHSPFM@LQFP64 [(PEP+S680)]
 MB95F108AHSPFV@LQFP64 [(PEP+S616)]
 MB95F108AHWPFM@LQFP64 [(PEP+S680)]
 MB95F108AHWPFV@LQFP64 [(PEP+S616)]
 MB95F108AKSPFM@LQFP64 [(PEP+S680)]
 MB95F108AKSPFV@LQFP64 [(PEP+S616)]
 MB95F108AKWPFM@LQFP64 [(PEP+S680)]
 MB95F108AKWPFV@LQFP64 [(PEP+S616)]
 MB95F108ASPFM@LQFP64 [(PEP+S680)]
 MB95F108ASPFV@LQFP64 [(PEP+S616)]
 MB95F108ATSPFM@LQFP64 [(PEP+S680)]
 MB95F108ATSPFV@LQFP64 [(PEP+S616)]
 MB95F108ATWPFM@LQFP64 [(PEP+S680)]
 MB95F108ATWPFV@LQFP64 [(PEP+S616)]
 MB95F108AWPFM@LQFP64 [(PEP+S680)]
 MB95F108AWPFV@LQFP64 [(PEP+S616)]
 MB95F108HSPFM@LQFP64 [(PEP+S680)]
 MB95F108HSPFV@LQFP64 [(PEP+S616)]
 MB95F108HWPFM@LQFP64 [(PEP+S680)]
 MB95F108HWPFV@LQFP64 [(PEP+S616)]
 MB95F118AS@LCC48 [(SA696)] MB95F118AS@LQFP52 [(PEP
 +S673)]
 MB95F118AS@TQFP48 [(SA248)] MB95F118AW@LCC48
 [(SA696)]
 MB95F118AW@LQFP52 [(PEP+S673)] MB95F118AW@TQFP48
 [(SA248)]
 MB95F118HS@LQFP52 [(PEP+S673)] MB95F118HW@LQFP52 [(PEP
 +S673)]
 MB95F118TS@LQFP52 [(PEP+S673)] MB95F118TW@LQFP52 [(PEP
 +S673)]
 MB95F128D@LQFP100 [(PEP+S604)] MB95F128D@QFP100 [(PEP
 +S427)]
 MB95F128E@LQFP100 [(PEP+S604)] MB95F128E@QFP100 [(PEP
 +S427)]
 MB95F128H@LQFP100 [(PEP+S604)] MB95F128H@QFP100 [(PEP
 +S427)]
 MB95F128T@LQFP100 [(PEP+S604)] MB95F128T@QFP100 [(PEP
 +S427)]
 MB95F136HS@SOP28 [(SA630)] MB95F136HW@SOP28
 [(SA630)]
 MB95F136TS@SOP28 [(SA630)] MB95F136TW@SOP28
 [(SA630)]

MBL8742H
MBL8742N
MBL8749H
MBL8749N

GENCORE

MICROCONTROLLER

GC81C520A0 [(SA244)]	GC81C520A0@PLCC44
GC81C520A0@TQFP44 [(SA245A)]	
GC81C520G0 GC81C520G0@PLCC44 [(SA244)] [(SA245A)]	GC81C520G0@TQFP44
GC87C520A0 [(SA244)]	GC87C520A0@PLCC44
GC87C520A0@TQFP44 [(SA245A)]	
GC87C520G0 GC87C520G0@PLCC44 [(SA244)] [(SA245A)]	GC87C520G0@TQFP44

GENERAL(GI)

E (E) PROM / FRAM / NVRAM

27256
27C128
27C128@PLCC32 [(SA015A1T)]
27C256
27C256@PLCC32 [(SA015A1T)]
27C512
27C513
27C64
27C64@PLCC32 [(SA015A1T)]
27HC191
27HC291
27HC64
27HC641
27HC641L

27HC64L
28C04
28C04A
28C04F
28C16
28C16A
28C16F
28C17
28C17F
ER5911
ER5911@SOIC8 [(SA602A)]
GI5911
GI5911@SOIC8 [(SA602A)]
GI59C11
GI59C11@SOIC8 [(SA602A)]
GI59C12
GI59C12@SOIC8 [(SA602A)]
GR27C513

GENERIC

E (E) PROM / FRAM / NVRAM

27128 (21V) (12.5V)	27128A
2716 (25V) (12.5V)	27256
2732 (25V) (21V)	2732A
2732B (12.5V) (12.5V)	27512
27512 (21V) (21V)	2764
2764A (12.5V) (12.5V)	27C128
27C128 (21V) (25V)	27C16
27C256 (12.5V) (25V)	27C32
27C512 (12.5V) (12.5V)	27C64
27C64 (21V)	

GOAL

MICROCONTROLLER

VRS1000 [(SA244)]	VRS1000@PLCC44
VRS1000@TQFP44 [(SA245A)]	
VRS1050 VRS1050@PLCC44 [(SA244)] [(SA675)]	VRS1050@TQFP44
VRS1100 [(SA244)]	VRS1100@PLCC44
VRS1100@TQFP44 [(SA245A)]	
VRS540 VRS540@PLCC44 [(SA244)] [(SA245A)]	VRS540@TQFP44
VRS550 [(SA244)]	VRS550@PLCC44
VRS550@TQFP44 [(SA245A)]	
VRS560 VRS560@PLCC44 [(SA244)] [(SA245A)]	VRS560@TQFP44
VRS570 [(SA244)]	VRS570@PLCC44
VRS570@TQFP44 [(SA245A)]	
VRS580 VRS580@PLCC44 [(SA244)] [(SA245A)]	VRS580@TQFP44
VRS700 [(SA244)]	VRS700@PLCC44
VRS700@TQFP44 [(SA245A)]	
VRS900 VRS900@PLCC44 [(SA244)] [(SA245A)]	VRS900@TQFP44

GOULD

PLD

PEEL18CV8
[(SA001A)]
PEEL18CV8@SOIC20 [(SA404)]
[(SA026)]

PEEL18CV8@PLCC20

PEEL18CV8@TSOP20

GREENWICH

E (E) PROM / FRAM / NVRAM

GR27128
GR27256
GR27512
GR2764

HAIER

MICROCONTROLLER

HCM87CP311SP@SDIP42 [(SA028)]
[(SA028)]
HR7T46PGV@SDIP42 [(SA028)]
[(SA245A)]
HR7T47PGL@LQFP44 [(SA245A)]

HR7T46P8V@SDIP42

HR7T47P8L@LQFP44

HARRIS

BPROM

7610A
7611A

DRAM & SRAM

HM6516
HM65162
HM65162@PLCC32 [(SA015A1T)]
[(SA015A1T)]
HM65642

HM6516@PLCC32

HM65642@TSOP28

[(SA643)]

HITACHI

E (E) PROM / FRAM / NVRAM

HN27128AG

HN27128AP

HN27256G

HN27256P

HN27512G

HN27512P

HN27C101AG

HN27C101AP

HN27C101G

HN27C101P

HN27C1024HG

HN27C1024HG@PLCC44

[(SA244)]

HN27C256AG

HN27C256FP

HN27C256G

HN27C256HG

HN27C301AG

HN27C301AP

HN27C301G

HN27C301P

HN27C4000FP

HN27C4000G

HN27C4001G

HN27C4096A

HN27C4096A@PLCC44 [(SA244)]

HN27C4096FP

HN27C4096FP@PLCC44 [(SA244)]

HN27C4096G

HN27C4096G@PLCC44 [(SA244)]

HN27C512G

HN27C512G@PLCC32 [(SA015A1T)]

HN27C64G

HN28F101

HN28F101@PLCC32

[(SA015A1T)]

HN28F101@SOP32 [(SA438T)]

HN28F101@TSOP32

[(SA410T)]

HN29A128A0A@CSP95 [(SA642A-B066A-Y096N001)]	
HN29A128A0A@TSOP48 [(SA247-B005)]	
HN29V128A0A@CSP95 [(SA642A-B066A-Y096N001)]	
HN29V128A0A@TSOP48 [(SA247-B005)]	
HN29V51211@TSOP48 [(SA247-B005)]	
HN462716G	
HN462732G	HN48016
(P)	
HN4827128G	
HN4827128P	
HN482732AG	
HN482764G	
HN482764P	HN58064(FP)@SOIC28
[(SA404)]	
HN58064(P)	HN58C1001(FP)@SSOP32
[(SA438T)]	
HN58C1001(P)	HN58C1001(T)@VSOP32
[(SA620)]	
HN58C256A(FP)@SOP28 [(SA630)]	HN58C256A
(P)	
HN58C256A(T)@TSOP28 [(SA643)]	HN58C257A(T)@TSOP32
[(SA620)]	
HN58C65(FP)@SOIC28 [(SA404)]	HN58C65
(P)	
HN58V24256	HN58V24256@SOIC8
[(SA602A)]	
HN58V24256@TSSOP14 [(SA026)]	
HN58V24512	
HN58V24512@SOIC8 [(SA602A)]	
HN58V256A	
HN58V256A@TSOP28 [(SA430T)]	
HN58V65A	
HN58V65A@SOIC28 [(SA630)]	HN58V65A@TSOP28
[(SA430T)]	
HN58V66A	HN58V66A@SOIC28
[(SA630)]	
HN58V66A@TSOP28 [(SA430T)]	
HN58W241000	
HN58W241000@SOIC8 [(SA602A)]	
HN58X2402	
HN58X2402@SOIC8 [(SA602A)]	HN58X2402@TSSOP8
[(SA026)]	
HN58X2404	HN58X2404@SOIC8

[(SA602A)]	
HN58X2404@TSSOP8 [(SA026)]	
HN58X2408	
HN58X2408@SOIC8 [(SA602A)]	HN58X2408@TSSOP8
[(SA026)]	
HN58X24128	HN58X24128@SOIC8
[(SA602A)]	
HN58X2416	HN58X2416@SOIC8
[(SA602A)]	
HN58X2416@TSSOP8 [(SA026)]	
HN58X24256	
HN58X24256@SOIC8 [(SA602A)]	
HN58X2432	
HN58X2432@SOIC8 [(SA602A)]	HN58X2432@TSSOP8
[(SA026)]	
HN58X24512	HN58X24512@SOIC8
[(SA602A)]	
HN58X2464	HN58X2464@SOIC8
[(SA602A)]	
HN58X2464@TSSOP8 [(SA026)]	HN58X2502@SOIC8
[(SA602A)]	
HN58X2502@TSSOP8 [(SA026)]	HN58X2504@SOIC8
[(SA602A)]	
HN58X2504@TSSOP8 [(SA026)]	HN58X25128@SOIC8
[(SA602A)]	
HN58X25128@TSSOP14 [(SA026)]	HN58X25256@SOIC8
[(SA602A)]	
HN58X25256@TSSOP14 [(SA026)]	HN58X2532@SOIC8
[(SA602A)]	
HN58X2532@TSSOP8 [(SA026)]	HN58X2564@SOIC8
[(SA602A)]	
HN58X2564@TSSOP8 [(SA026)]	HT29VB800@TSOP48 [(SA247-
B005)]	
HT29VT800@TSOP48 [(SA247-B005)]	HT29WB800@TSOP48 [(SA247-
B005)]	
HT29WT800@TSOP48 [(SA247-B005)]	
V128128A0E@CSP95 [(SA642A-B105A-Y096N001)]	

DRAM & SRAM

HM6116	HM6116@PLCC32
[(SA015A1T)]	

HM6116A [(SA015A1T)]	HM6116A@PLCC32
HM6208 [(SA646)]	HM6208@SOJ24
HM6208H [(SA646)]	HM6208H@SOJ24
HM62256 [(SA643)]	HM62256@TSOP28
HM62256B [(SA643)]	HM62256B@TSOP28
HM624256 [(SA646)]	HM624256@SOJ28
HM6264A [(SA643)]	HM6264A@TSOP28
HM6267	
HM6268	
HM628128 [(SA410T)]	HM628128@TSOP32
HM628128A [(SA410T)]	HM628128A@TSOP32
HM62832 [(SA643)]	HM62832@TSOP28
HM62832H [(SA643)]	HM62832H@TSOP28
HM628512 [(SA410T)]	HM628512@TSOP32
HM6287	
HM6287HP	
HM6288 [(SA646)]	HM6288@SOJ22
HM65256B [(SA643)]	HM65256B@TSOP28
HM658128 [(SA410T)]	HM658128@TSOP32
HM66204 [(SA410T)]	HM66204@TSOP32
HM6707 [(SA646)]	HM6707@SOJ24
HM6707A [(SA646)]	HM6707A@SOJ24
HM6708 [(SA646)]	HM6708@SOJ24
HM6708A	HM6708A@SOJ24

[(SA646)]	
HM6716	HM6716@PLCC32
[(SA015A1T)]	
HM6787	
HM6787HP	
HM6788	HM6788@SOJ22
[(SA646)]	
HM6788H	HM6788H@SOJ22
[(SA646)]	
HM6788HA	HM6788HA@SOJ22
[(SA646)]	

MICROCONTROLLER

HD4074344@SDIP28 [(SA022A)]	HD4074344@SOIC28
[(SA404)]	
HD4074394@SDIP28 [(SA022A)]	HD4074394@SOIC28
[(SA404)]	
HD63701V0C	
HD63701V0P	
HD63701Y0	
HD63701Y0C	
HD637A01V0C	
HD637A01V0P	
HD637B01V0C	
HD637B01V0P	
HD6472655F@PQFP128(special) [(SA720+B175)]	
HD6472655TE@TQFP128(special) [(SA721+B174)]	
HD6472655VF@PQFP128(special) [(SA720+B175)]	
HD6472655VTE@TQFP128(special) [(SA721+B174)]	
HD6473644@TQFP64 [(PEP+S621)]	
HD64738024F(FP-80B)(special) [(TA006-B006)]	
HD64738024H(FP-80A)(special) [(TA008-B006)]	
HD64738024W(TFP-80C)(special) [(TA007-B006)]	
HD6475328@PLCC84(special) [(SA649-B8404)]	
HD64F2138AFA@TQFP80 [(PEP+S615B)]	
HD64F2138ATF@TQFP80 [(PEP+S640B)]	
HD64F2140BVFA@TQFP100 [(PEP+S604)]	
HD64F2140BVFA@TQFP100(special) [(TA068+B006)]	
HD64F2140BVTE@TQFP100 [(PEP+S604)]	
HD64F2140BVTE@TQFP100(special) [(TA068+B006)]	
HD64F2141BVFA@TQFP100 [(PEP+S604)]	

HD64F2141BVFA@TQFP100(special) [(TA068+B006)]
HD64F2141BVTE@TQFP100 [(PEP+S604)]
HD64F2141BVTE@TQFP100(special) [(TA068+B006)]
HD64F2142RFA@TQFP100 [(PEP+S604)]
HD64F2142RFA@TQFP100(special) [(TA068+B006)]
HD64F2142RTE@TQFP100 [(PEP+S604)]
HD64F2142RTE@TQFP100(special) [(TA068+B006)]
HD64F2142RVFA@TQFP100 [(PEP+S604)]
HD64F2142RVFA@TQFP100(special) [(TA068+B006)]
HD64F2142RVTE@TQFP100 [(PEP+S604)]
HD64F2142RVTE@TQFP100(special) [(TA068+B006)]
HD64F2144AFA@TQFP100 [(PEP+S604)]
HD64F2144AFA@TQFP100(special) [(TA068+B006)]
HD64F2144ATE@TQFP100 [(PEP+S604)]
HD64F2144ATE@TQFP100(special) [(TA068+B006)]
HD64F2144AVFA@TQFP100 [(PEP+S604)]
HD64F2144AVFA@TQFP100(special) [(TA068+B006)]
HD64F2144AVTE@TQFP100 [(PEP+S604)]
HD64F2144AVTE@TQFP100(special) [(TA068+B006)]
HD64F2144FA@TQFP100 [(PEP+S604)]
HD64F2144FA@TQFP100(special) [(TA068+B006)]
HD64F2144TE@TQFP100 [(PEP+S604)]
HD64F2144TE@TQFP100(special) [(TA068+B006)]
HD64F2144VFA@TQFP100 [(PEP+S604)]
HD64F2144VFA@TQFP100(special) [(TA068+B006)]
HD64F2144VTE@TQFP100 [(PEP+S604)]
HD64F2144VTE@TQFP100(special) [(TA068+B006)]
HD64F2145BVFA@TQFP100 [(PEP+S604)]
HD64F2145BVFA@TQFP100(special) [(TA068+B006)]
HD64F2145BVTE@TQFP100 [(PEP+S604)]
HD64F2145BVTE@TQFP100(special) [(TA068+B006)]
HD64F2147AFA@TQFP100 [(PEP+S604)]
HD64F2147AFA@TQFP100(special) [(TA068+B006)]
HD64F2147ATE@TQFP100 [(PEP+S604)]
HD64F2147ATE@TQFP100(special) [(TA068+B006)]
HD64F2147AVFA@TQFP100 [(PEP+S604)]
HD64F2147AVFA@TQFP100(special) [(TA068+B006)]
HD64F2147AVTE@TQFP100 [(PEP+S604)]
HD64F2147AVTE@TQFP100(special) [(TA068+B006)]
HD64F2147NFA@TQFP100 [(PEP+S604)]
HD64F2147NFA@TQFP100(special) [(TA068+B006)]
HD64F2147NTE@TQFP100 [(PEP+S604)]
HD64F2147NTE@TQFP100(special) [(TA068+B006)]

HD64F2147NVFA@TQFP100 [(PEP+S604)]
HD64F2147NVFA@TQFP100(special) [(TA068+B006)]
HD64F2147NVTE@TQFP100 [(PEP+S604)]
HD64F2147NVTE@TQFP100(special) [(TA068+B006)]
HD64F2148AFA@TQFP100 [(PEP+S604)]
HD64F2148AFA@TQFP100(special) [(TA068+B006)]
HD64F2148ATE@TQFP100 [(PEP+S604)]
HD64F2148ATE@TQFP100(special) [(TA068+B006)]
HD64F2148AVFA@TQFP100 [(PEP+S604)]
HD64F2148AVFA@TQFP100(special) [(TA068+B006)]
HD64F2148AVTE@TQFP100 [(PEP+S604)]
HD64F2148AVTE@TQFP100(special) [(TA068+B006)]
HD64F2148BFA@TQFP100 [(PEP+S604)]
HD64F2148BFA@TQFP100(special) [(TA068+B006)]
HD64F2148BTE@TQFP100 [(PEP+S604)]
HD64F2148BTE@TQFP100(special) [(TA068+B006)]
HD64F2148BVFA@TQFP100 [(PEP+S604)]
HD64F2148BVFA@TQFP100(special) [(TA068+B006)]
HD64F2148BVTE@TQFP100 [(PEP+S604)]
HD64F2148BVTE@TQFP100(special) [(TA068+B006)]
HD64F2148FA@TQFP100 [(PEP+S604)]
HD64F2148FA@TQFP100(special) [(TA068+B006)]
HD64F2148TE@TQFP100 [(PEP+S604)]
HD64F2148TE@TQFP100(special) [(TA068+B006)]
HD64F2148VFA@TQFP100 [(PEP+S604)]
HD64F2148VFA@TQFP100(special) [(TA068+B006)]
HD64F2148VTE@TQFP100 [(PEP+S604)]
HD64F2148VTE@TQFP100(special) [(TA068+B006)]
HD64F2149YFA@TQFP100 [(PEP+S604)]
HD64F2149YFA@TQFP100(special) [(TA068+B006)]
HD64F2149YTE@TQFP100 [(PEP+S604)]
HD64F2149YTE@TQFP100(special) [(TA068+B006)]
HD64F2166VTE33@TQFP144(special) [(TA047-B084)]
HD64F2167VTE33@TQFP144(special) [(TA047-B084)]
HD64F2168VTE33@TQFP144(special) [(TA047-B084)]
HD64F2177VTE33@TQFP144(special) [(TA047-B084)]
HD64F2265FA13@TQFP100 [(PEP+S604)]
HD64F2265FA20@TQFP100 [(PEP+S604)]
HD64F2265TE13@TQFP100 [(PEP+S604)]
HD64F2265TE20@TQFP100 [(PEP+S604)]
HD64F2265TF13@TQFP100 [(PEP+S604)]
HD64F2265TF20@TQFP100 [(PEP+S604)]
HD64F2266FA13@TQFP100 [(PEP+S604)]

HD64F2266FA20@TQFP100 [(PEP+S604)]
HD64F2266TE13@TQFP100 [(PEP+S604)]
HD64F2266TE20@TQFP100 [(PEP+S604)]
HD64F2266TF13@TQFP100 [(PEP+S604)]
HD64F2266TF20@TQFP100 [(PEP+S604)]
HD64F2268FA13@TQFP100 [(PEP+S604)]
HD64F2268FA20@TQFP100 [(PEP+S604)]
HD64F2268TE13@TQFP100 [(PEP+S604)]
HD64F2268TE20@TQFP100 [(PEP+S604)]
HD64F2268TF13@TQFP100 [(PEP+S604)]
HD64F2268TF20@TQFP100 [(PEP+S604)]
HD64F2282@PQFP100(special) [(TA046-B006)]
HD64F2505FC26@QFP144(special) [(SA681+B14403)]
HD64F2506FC26@QFP144(special) [(SA681+B14403)]
HD64F2551FC26@QFP144(special) [(SA681+B14403)]
HD64F2552FC26@QFP144(special) [(SA681+B14403)]
HD64F2556FC20@QFP144(special) [(SA681+B14403)]
HD64F2612FA20@TQFP80(special) [(SA722+B176)]
HD64F2615F20@TQFP80(special) [(SA722+B176)]
HD64F2615F24@TQFP80(special) [(SA722+B176)]
HD64F2646RFC20@QFP144(special) [(SA681+B14404)]
HD64F2648RFC20@QFP144(special) [(SA681+B14404)]
HD64F2649FC20@QFP144(special) [(SA681+B14404)]
HD64F2667VFQ33@QFP144(special) [(SA681+B14402)]
HD64F3024F@TQFP100(special) [(TA029-B006)]
HD64F3024FP@PQFP100(special) [(TA030-B006)]
HD64F3024TE@TQFP100(special) [(TA029-B006)]
HD64F3026F@TQFP100(special) [(TA029-B006)]
HD64F3026FP@PQFP100(special) [(TA030-B006)]
HD64F3026TE@TQFP100(special) [(TA029-B006)]
HD64F3048BF@TQFP100(special) [(TA029-B006)]
HD64F3048BTE@TQFP100(special) [(TA029-B006)]
HD64F3048BVF@TQFP100(special) [(TA029-B006)]
HD64F3048BVTE@TQFP100(special) [(TA029-B006)]
HD64F3048F@TQFP100(special) [(TA067+B006)]
HD64F3048TF@TQFP100(special) [(TA067+B006)]
HD64F3048VF@TQFP100(special) [(TA067+B006)]
HD64F3048VTF@TQFP100(special) [(TA067+B006)]
HD64F3052BF@TQFP100(special) [(TA029-B006)]
HD64F3052BTE@TQFP100(special) [(TA029-B006)]
HD64F3052BVF@TQFP100(special) [(TA029-B006)]
HD64F3052BVTE@TQFP100(special) [(TA029-B006)]
HD64F3052F@TQFP100(special) [(TA029-B006)]

HD64F3052TE@TQFP100(special) [(TA029-B006)]
HD64F3062BF@TQFP100(special) [(TA029-B006)]
HD64F3062BFP@PQFP100(special) [(TA030-B006)]
HD64F3062BTE@TQFP100(special) [(TA029-B006)]
HD64F3062F@TQFP100(special) [(TA029-B006)]
HD64F3062FP@PQFP100(special) [(TA030-B006)]
HD64F3062RF@TQFP100(special) [(TA029-B006)]
HD64F3062RFP@PQFP100(special) [(TA030-B006)]
HD64F3062RTE@TQFP100(special) [(TA029-B006)]
HD64F3062RVF@TQFP100(special) [(TA029-B006)]
HD64F3062RVFP@PQFP100(special) [(TA030-B006)]
HD64F3062RVTE@TQFP100(special) [(TA029-B006)]
HD64F3062TE@TQFP100(special) [(TA029-B006)]
HD64F3064BF@TQFP100(special) [(TA029-B006)]
HD64F3064BFP@PQFP100(special) [(TA030-B006)]
HD64F3064BTE@TQFP100(special) [(TA029-B006)]
HD64F3064F@TQFP100(special) [(TA029-B006)]
HD64F3064FP@PQFP100(special) [(TA030-B006)]
HD64F3064TE@TQFP100(special) [(TA029-B006)]
HD64F3067F@TQFP100(special) [(TA029-B006)]
HD64F3067FP@PQFP100(special) [(TA030-B006)]
HD64F3067RF@TQFP100(special) [(TA029-B006)]
HD64F3067RFP@PQFP100(special) [(TA030-B006)]
HD64F3067RTE@TQFP100(special) [(TA029-B006)]
HD64F3067RVF@TQFP100(special) [(TA029-B006)]
HD64F3067RVFP@PQFP100(special) [(TA030-B006)]
HD64F3067RVTE@TQFP100(special) [(TA029-B006)]
HD64F3067TE@TQFP100(special) [(TA029-B006)]
HD64F3068F@TQFP100(special) [(TA029-B006)]
HD64F3068TE@TQFP100(special) [(TA029-B006)]
HD64F3334YCP16@PLCC84(special) [(SA649-B8402)]
HD64F3334YF16@TQFP80(special) [(TA018-B006)]
HD64F3334YFLH16@TQFP80(special) [(TA018-B006)]
HD64F3334YTF16@TQFP80(special) [(TA019-B006)]
HD64F3334YTFLH16@TQFP80(special) [(TA019-B006)]
HD64F3337YCP16@PLCC84(special) [(SA649-B8402)]
HD64F3337YF16@TQFP80(special) [(TA018-B006)]
HD64F3337YFLH16@TQFP80(special) [(TA018-B006)]
HD64F3337YTF16@TQFP80(special) [(TA019-B006)]
HD64F3337YTFLH16@TQFP80(special) [(TA019-B006)]
HD64F3394YCP16@PLCC84(special) [(SA649-B8402)]
HD64F3394YF16@TQFP80(special) [(TA018-B006)]
HD64F3394YFLH16@TQFP80(special) [(TA018-B006)]

HD64F3394YTF16@TQFP80(special) [(TA019-B006)]
HD64F3394YTFLH16@TQFP80(special) [(TA019-B006)]
HD64F3397CP17@PLCC84(special) [(SA649-B8402)]
HD64F3397F17@TQFP80(special) [(TA018-B006)]
HD64F3397FLH17@TQFP80(special) [(TA018-B006)]
HD64F3397TF17@TQFP80(special) [(TA019-B006)]
HD64F3397TFLH17@TQFP80(special) [(TA019-B006)]
HD64F36014FX@TQFP48 [(SA671)] HD64F36014FY@TQFP48
[(SA248)]
HD64F36014GFX@TQFP48 [(SA671)] HD64F36014GFY@TQFP48
[(SA248)]
HD64F36024FX@TQFP48 [(SA671)] HD64F36024FY@TQFP48
[(SA248)]
HD64F36024GFX@TQFP48 [(SA671)] HD64F36024GFY@TQFP48
[(SA248)]
HD64F36034FZ@TQFP64(special) [(TA043-B006)]
HD64F36034GFZ@TQFP64(special) [(TA043-B006)]
HD64F36034GH@TQFP64(special) [(TA042-B006)]
HD64F36034H@TQFP64(special) [(TA042-B006)]
HD64F36037FZ@TQFP64(special) [(TA043-B006)]
HD64F36037GFZ@TQFP64(special) [(TA043-B006)]
HD64F36037GH@TQFP64(special) [(TA042-B006)]
HD64F36037H@TQFP64(special) [(TA042-B006)]
HD64F36054FZ@TQFP64(special) [(TA043-B006)]
HD64F36054GFZ@TQFP64(special) [(TA043-B006)]
HD64F36054GH@TQFP64(special) [(TA042-B006)]
HD64F36054H@TQFP64(special) [(TA042-B006)]
HD64F36057FZ@TQFP64(special) [(TA043-B006)]
HD64F36057GFZ@TQFP64(special) [(TA043-B006)]
HD64F36057GH@TQFP64(special) [(TA042-B006)]
HD64F36057H@TQFP64(special) [(TA042-B006)]
HD64F36064GFP@TQFP64(special) [(TA043-B006)]
HD64F36064GH@TQFP64(special) [(TA042-B006)]
HD64F3664BP@SDIP42 [(SA028)] HD64F3664FP@TQFP64 [(PEP
+S616)]
HD64F3664FX@TQFP48 [(SA671)] HD64F3664FY@TQFP48
[(SA248)]
HD64F3664H@TQFP64 [(PEP+S625A)] HD64F3684FP@TQFP64 [(PEP
+S616)]
HD64F3684FP@TQFP64(special) [(TA043-B006)]
HD64F3684GFP@TQFP64 [(PEP+S616)]
HD64F3684GFP@TQFP64(special) [(TA043-B006)]
HD64F3684GH@TQFP64 [(PEP+S625A)]

HD64F3684GH@TQFP64(special) [(TA042-B006)]
HD64F3684H@TQFP64 [(PEP+S625A)]
HD64F3684H@TQFP64(special) [(TA042-B006)]
HD64F3687FP@TQFP64 [(PEP+S616)]
HD64F3687FP@TQFP64(special) [(TA043-B006)]
HD64F3687GFP@TQFP64 [(PEP+S616)]
HD64F3687GFP@TQFP64(special) [(TA043-B006)]
HD64F3687GH@TQFP64 [(PEP+S625A)]
HD64F3687GH@TQFP64(special) [(TA042-B006)]
HD64F3687H@TQFP64 [(PEP+S625A)]
HD64F3687H@TQFP64(special) [(TA042-B006)]
HD64F36902G@LQFP32 [(SA663)] HD64F36902G@SOP32
[(SA682)]
HD64F36912G@LQFP32 [(SA663)] HD64F36912G@SOP32
[(SA682)]
HD64F3694FP@TQFP64 [(PEP+S616)] HD64F3694FX@TQFP48
[(SA671)]
HD64F3694FY@TQFP48 [(SA248)] HD64F3694GFP@TQFP64 [(PEP
+S616)]
HD64F3694GFX@TQFP48 [(SA671)] HD64F3694GFY@TQFP48
[(SA248)]
HD64F3694GH@TQFP64 [(PEP+S625A)] HD64F3694H@TQFP64 [(PEP
+S625A)]
HD64F38002FPA@TQFP64 [(PEP+S625A)]
HD64F38002FPE@TQFP64 [(PEP+S616)]
HD64F38004FPA@TQFP64 [(PEP+S625A)]
HD64F38004FPE@TQFP64 [(PEP+S616)]
HD64F38024F(FP-80B)(special) [(TA003-B006)]
HD64F38024F(FP-80B)@PQFP80 [(PEP+S611A)]
HD64F38024H(FP-80A)(special) [(TA005-B006)]
HD64F38024H(FP-80A)@TQFP80 [(PEP+S615B)]
HD64F38024RF(FP-80B)(special) [(TA003-B006)]
HD64F38024RF(FP-80B)@PQFP80 [(PEP+S611A)]
HD64F38024RH(FP-80A)(special) [(TA005-B006)]
HD64F38024RH(FP-80A)@TQFP80 [(PEP+S615B)]
HD64F38024RW(TFP-80C)(special) [(TA004-B006)]
HD64F38024RW(TFP-80C)@TQFP80 [(PEP+S640B)]
HD64F38024W(TFP-80C)(special) [(TA004-B006)]
HD64F38024W(TFP-80C)@TQFP80 [(PEP+S640B)]
HD64F38102FPA@TQFP64 [(PEP+S625A)]
HD64F38102FPE@TQFP64 [(PEP+S616)]
HD64F38104FPA@TQFP64 [(PEP+S625A)]
HD64F38104FPE@TQFP64 [(PEP+S616)]

HD64F38124F(FP-80B)(special) [(TA003-B006)]
HD64F38124F(FP-80B)@PQFP80 [(PEP+S611A)]
HD64F38124H(FP-80A)(special) [(TA005-B006)]
HD64F38124H(FP-80A)@TQFP80 [(PEP+S615B)]
HD64F38124W(TFP-80C)(special) [(TA004-B006)]
HD64F38124W(TFP-80C)@TQFP80 [(PEP+S640B)]
HD64F39802G@SDIP32 [(SA653)]
HD64F7046F@QFP80(special) [(TA014+B006)]
HD64F7047@QFP100(special) [(SA718+B172)]

HOLTEK

E (E) PROM / FRAM / NVRAM

HT24C01 [(SA602A)]	HT24C01@SOIC8
HT24C02 [(SA602A)]	HT24C02@SOIC8
HT24C04 [(SA602A)]	HT24C04@SOIC8
HT24C08	
HT24C16	
HT24LC01 [(SA602A)]	HT24LC01@SOIC8
HT24LC01@TSSOP8 [(SA026)]	
HT24LC02	
HT24LC02@SOIC8 [(SA602A)] [(SA026)]	HT24LC02@TSSOP8
HT24LC04 [(SA602A)]	HT24LC04@SOIC8
HT24LC08 [(SA602A)]	HT24LC08@SOIC8
HT24LC16 [(SA602A)]	HT24LC16@SOIC8
HT25LC512@SOIC8 [(SA602A)]	
HT27C010	
HT27C010@PLCC32 [(SA015A1T)] [(SA410T)]	HT27C010@TSOP32
HT27C020 [(SA015A1T)]	HT27C020@PLCC32
HT27C020@TSOP32 [(SA410T)]	
HT27C040	

HT27C040@PLCC32 [(SA015A1T)]	HT27C040@TSOP32
[(SA410T)]	
HT27C4096	HT27C4096@PLCC44
[(SA244)]	
HT27C512	HT27C512@PLCC32
[(SA015A1T)]	
HT27C512@TSOP28 [(SA430T)]	
HT27LC010	
HT27LC010@PLCC32 [(SA015A1T)]	HT27LC010@TSOP32
[(SA410T)]	
HT27LC020	HT27LC020@PLCC32
[(SA015A1T)]	
HT27LC020@TSOP32 [(SA410T)]	
HT27LC040	
HT27LC040@PLCC32 [(SA015A1T)]	HT27LC040@TSOP32
[(SA410T)]	
HT27LC4096	HT27LC4096@PLCC44
[(SA244)]	
HT27LC512	HT27LC512@PLCC32
[(SA015A1T)]	
HT27LC512@TSOP28 [(SA430T)]	HT93C46
(16bit)	
HT93C46(16bit)@SOIC8 [(SA602A)]	HT93C56
(16bit)	
HT93C56(16bit)@SOIC8 [(SA602A)]	HT93C66
(16bit)	
HT93C66(16bit)@SOIC8 [(SA602A)]	HT93LC46A
(08bit)	
HT93LC46A(08bit)@SOIC8 [(SA602A)]	
HT93LC46A(16bit)	
HT93LC46A(16bit)@SOIC8 [(SA602A)]	
HT93LC46B(08bit)	
HT93LC46B(08bit)@SOIC8 [(SA602A)]	
HT93LC46B(16bit)	
HT93LC46B(16bit)@SOIC8 [(SA602A)]	
HT93LC56A(08bit)	
HT93LC56A(08bit)@SOIC8 [(SA602A)]	
HT93LC56A(16bit)	
HT93LC56A(16bit)@SOIC8 [(SA602A)]	
HT93LC56B(08bit)	
HT93LC56B(08bit)@SOIC8 [(SA602A)]	
HT93LC56B(16bit)	
HT93LC56B(16bit)@SOIC8 [(SA602A)]	

HT93LC66A(08bit)	
HT93LC66A(08bit)@SOIC8 [(SA602A)]	
HT93LC66A(16bit)	
HT93LC66A(16bit)@SOIC8 [(SA602A)]	
HT93LC66B(08bit)	
HT93LC66B(08bit)@SOIC8 [(SA602A)]	
HT93LC66B(16bit)	
HT93LC66B(16bit)@SOIC8 [(SA602A)]	
HT93LC76(08bit)	HT93LC76(08bit)@SOIC8
[(SA602A)]	
HT93LC76(16bit)	HT93LC76(16bit)@SOIC8
[(SA602A)]	
HT93LC86(08bit)	HT93LC86(08bit)@SOIC8
[(SA602A)]	
HT93LC86(16bit)	HT93LC86(16bit)@SOIC8
[(SA602A)]	

MICROCONTROLLER

HT46R63@PQFP100 [(PEP+S427)]	
HT48R05A	
HT48R05A@SOIC16 [(SA026)]	HT48R05A@SOIC18
[(SA404)]	
HT48R06A	HT48R06A@SOIC16
[(SA026)]	
HT48R06A@SOIC18 [(SA404)]	
HT48R10A	
HT48R10A@SOIC24 [(SA404)]	HT48R30A
(dip24)	
HT48R30A(dip28)	HT48R30A@SOIC24
[(SA404)]	
HT48R30A@SOIC28 [(SA404)]	
HT48R50A	
HT48R50A@SOIC28 [(SA404)]	HT48R50A@SSOP48
[(SA669)]	
HT48R70A@PQFP64 [(PEP+S618)]	HT48R70A@SSOP48
[(SA669)]	
HT48RB8@SOIC28 [(SA404)]	HT48RB8@SSOP48
[(SA669)]	
HT82K68E	HT82K68E@SOIC20
[(SA404)]	
HT82K68E@SOIC28 [(SA404)]	HT82K68E@SSOP48

[(SA669)]

HT82K96E(dip20)

HT82K96E

(dip40)

HT82K96E@SOIC20 [(SA404)]

HT82K96E@SOIC28

[(SA404)]

HT82K96E@SSOP48 [(SA669)]

HT95A200@SSOP48

[(SA669)]

HT95A20P@SSOP48 [(SA669)]

HT95A300@SSOP48

[(SA669)]

HT95A30P@SSOP48 [(SA669)]

HONGKONG

E (E) PROM / FRAM / NVRAM

HK1215

HK1225

HK1235

HK1245

HK1255

HK1265

HK1275

HK1285

HK1295

HK12A5

HK12B5

OKS1225

OKS1235

OKS1245

OKS1255

OKS1265

OKS1275

OKS1285

OKS1295

OKS12A5

OKS12B5

HYNIX

E (E) PROM / FRAM / NVRAM

HY2764
HY27C64A
HY27UA081G1M@TSOP48 [(SA247-B005)]
HY27UF081G2M(TCB)@TSOP48 [(SA247-B005)]
HY27UF082G2M@TSOP48 [(SA247-B005)]
HY27UG082G2M(TCB)@TSOP48 [(SA247-B005)]
HY27US08121A@TSOP48 [(SA247-B005)]
HY27US08121M@TSOP48 [(SA247-B005)]
HY27US08281A@TSOP48 [(SA247-B005)]
HY27US08561A@TSOP48 [(SA247-B005)]
HY27US08561M@TSOP48 [(SA247-B005)]
HY29DL162BF@FBGA48 [(SA642F-B026A-T064F001)]
HY29DL162BT@TSOP48 [(SA247-B005)]
HY29DL162TF@FBGA48 [(SA642F-B026A-T064F001)]
HY29DL162TT@TSOP48 [(SA247-B005)]
HY29DL163BF@FBGA48 [(SA642F-B026A-T064F001)]
HY29DL163BT@TSOP48 [(SA247-B005)]
HY29DL163TF@FBGA48 [(SA642F-B026A-T064F001)]
HY29DL163TT@TSOP48 [(SA247-B005)]
HY29DS162BF@FBGA48 [(SA642F-B026A-T064F001)]
HY29DS162BT@TSOP48 [(SA247-B005)]
HY29DS162TF@FBGA48 [(SA642F-B026A-T064F001)]
HY29DS162TT@TSOP48 [(SA247-B005)]
HY29DS163BF@FBGA48 [(SA642F-B026A-T064F001)]
HY29DS163BT@TSOP48 [(SA247-B005)]
HY29DS163TF@FBGA48 [(SA642F-B026A-T064F001)]
HY29DS163TT@TSOP48 [(SA247-B005)]
HY29F002T HY29F002T@PLCC32
[(SA015A1T)]
HY29F002T@TSOP32 [(SA410T)]
HY29F040
HY29F040@PLCC32 [(SA015A1T)] HY29F040@TSOP32
[(SA410T)]
HY29F040A HY29F040A@PLCC32
[(SA015A1T)]
HY29F040A@TSOP32 [(SA410T)] HY29F080@TSOP40
[(SA409T)]
HY29F200B@PSOP44 [(SA638-B005)] HY29F200B@TSOP48 [(SA247-
B005)]
HY29F200T@PSOP44 [(SA638-B005)] HY29F200T@TSOP48 [(SA247-
B005)]
HY29F400ABG@PSOP44 [(SA638)]
HY29F400ABT@TSOP48 [(SA247-B005)]

HY29F400ATG@PSOP44 [(SA638)]
HY29F400ATT@TSOP48 [(SA247-B005)]
HY29F400BG@PSOP44 [(SA638)] HY29F400BT@TSOP48 [(SA247-B005)]
HY29F400TG@PSOP44 [(SA638)] HY29F400TT@TSOP48 [(SA247-B005)]
HY29F800ABG@PSOP44 [(SA638)]
HY29F800ABT@TSOP48 [(SA247-B005)]
HY29F800ATG@PSOP44 [(SA638)]
HY29F800ATT@TSOP48 [(SA247-B005)]
HY29F800BG@PSOP44 [(SA638)] HY29F800BT@TSOP48 [(SA247-B005)]
HY29F800TG@PSOP44 [(SA638)] HY29F800TT@TSOP48 [(SA247-B005)]
HY29LV160BF@FBGA48 [(SA642F-B026A-T064F001)]
HY29LV160BT@TSOP48 [(SA247-B005)]
HY29LV160TF@FBGA48 [(SA642F-B026A-T064F001)]
HY29LV160TT@TSOP48 [(SA247-B005)]
HY29LV320BF@FBGA48 [(SA642E-B026A-T072F001)]
HY29LV320BF@FBGA63 [(SA642E-B026A-T072F001)]
HY29LV320BT@TSOP48 [(SA247-B005)]
HY29LV320TF@FBGA48 [(SA642E-B026A-T072F001)]
HY29LV320TF@FBGA63 [(SA642E-B026A-T072F001)]
HY29LV320TT@TSOP48 [(SA247-B005)]
HY29LV400BF@FBGA48 [(SA642F-B026A-T064F001)]
HY29LV400BT@TSOP48 [(SA247-B005)]
HY29LV400TF@FBGA48 [(SA642F-B026A-T064F001)]
HY29LV400TT@TSOP48 [(SA247-B005)]
HY29LV800BF@FBGA48 [(SA642F-B026A-T064F001)]
HY29LV800BG@PSOP44 [(SA638)]
HY29LV800BT@TSOP48 [(SA247-B005)]
HY29LV800TF@FBGA48 [(SA642F-B026A-T064F001)]
HY29LV800TG@PSOP44 [(SA638)]
HY29LV800TT@TSOP48 [(SA247-B005)]
HY93C46 HY93C46@SOIC8
[(SA602A)]
HY93C56 HY93C56@SOIC8
[(SA602A)]
HY93C66 HY93C66@SOIC8
[(SA602A)]
HY93C76 HY93C76@SOIC8
[(SA602A)]
HY93C86 HY93C86@SOIC8

[(SA602A)]
HYC0SEHMF3@FBGA137 [(SA700B-B153A-P137F001Y)]

DRAM & SRAM

HY62256A [(SA643)]	HY62256A@TSOP28
HY6264A [(SA643)]	HY6264A@TSOP28
HY628100A [(SA438T)]	HY628100A@SOP32
HY628100A@TSOP32 [(SA410T)]	
HY628100B HY628100B@SOP32 [(SA438T)]	HY628100B@TSOP32
[(SA410T)]	
HY628400 [(SA438T)]	HY628400@SOP32
HY628400@TSOP32 [(SA410T)]	
HY628400A HY628400A@SOP32 [(SA438T)]	HY628400A@TSOP32
[(SA410T)]	
HY62CT08081E [(SA438T)]	HY62CT08081E@SOP28
HY62CT08081E@TSOP28 [(SA643)]	
HY62KT08081E HY62KT08081E@SOP28 [(SA438T)]	HY62KT08081E@TSOP28
[(SA643)]	
HY62U8100B [(SA438T)]	HY62U8100B@SOP32
HY62U8100B@TSOP32 [(SA410T)]	
HY62U8200B HY62U8200B@SOP32 [(SA438T)]	HY62U8200B@TSOP32
[(SA410T)]	
HY62U8400A [(SA438T)]	HY62U8400A@SOP32
HY62U8400A@TSOP32 [(SA410T)]	
HY62UT08081E HY62UT08081E@SOP28 [(SA438T)]	HY62UT08081E@TSOP28
[(SA643)]	
HY62V8100B [(SA438T)]	HY62V8100B@SOP32
HY62V8100B@TSOP32 [(SA410T)]	

HY62V8200B	
HY62V8200B@SOP32 [(SA438T)]	HY62V8200B@TSOP32
[(SA410T)]	
HY62V8400A	
[(SA438T)]	HY62V8400A@SOP32
HY62V8400A@TSOP32 [(SA410T)]	
HY62VT08081E	
HY62VT08081E@SOP28 [(SA438T)]	HY62VT08081E@TSOP28
[(SA643)]	
HY62WT08081E	
[(SA438T)]	HY62WT08081E@SOP28
HY62WT08081E@TSOP28 [(SA643)]	

MICROCONTROLLER

GMS34004TK	
GMS34004TM	
GMS34004TW	
GMS34112TK	
GMS34112TK@SOIC20 [(SA404)]	GMS34112TK@SSOP20
[(SA626A)]	
GMS34140TK	GMS34140TK@SOIC24
[(SA404)]	
GMS77C1000	GMS77C1000@SOIC20
[(SA404)]	
GMS77C1001	GMS77C1001@SOIC20
[(SA404)]	
GMS81004(dip20)	GMS81004
(dip24)	
GMS81004(dip28)	GMS81004@PLCC44
[(SA244)]	
GMS81004@SOIC20 [(SA404)]	GMS81004@SOIC24
[(SA404)]	
GMS81004@SOIC28 [(SA404)]	GMS81008
(dip20)	
GMS81008(dip24)	GMS81008
(dip28)	
GMS81008@PLCC44 [(SA244)]	GMS81008@SOIC20
[(SA404)]	
GMS81008@SOIC24 [(SA404)]	GMS81008@SOIC28
[(SA404)]	
GMS81016(dip20)	GMS81016

(dip24)	
GMS81016(dip28)	GMS81016@PLCC44
[(SA244)]	
GMS81016@SOIC20 [(SA404)]	GMS81016@SOIC24
[(SA404)]	
GMS81016@SOIC28 [(SA404)]	GMS81024
(dip20)	
GMS81024(dip24)	GMS81024
(dip28)	
GMS81024@PLCC44 [(SA244)]	GMS81024@SOIC20
[(SA404)]	
GMS81024@SOIC24 [(SA404)]	GMS81024@SOIC28
[(SA404)]	
GMS81032(dip20)	GMS81032
(dip24)	
GMS81032(dip28)	GMS81032@PLCC44
[(SA244)]	
GMS81032@SOIC20 [(SA404)]	GMS81032@SOIC24
[(SA404)]	
GMS81032@SOIC28 [(SA404)]	
GMS81504AT	
GMS81504T	
GMS81516	
GMS81516@LQFP64 [(PEP+S616)]	GMS81516@MQFP64 [(PEP
+S618)]	
GMS81516@SDIP64 [(PEP+S600A)]	
GMS81516AT	
GMS81516AT@LQFP64 [(PEP+S616)]	GMS81516AT@MQFP64 [(PEP
+S618)]	
GMS81516AT@SDIP64 [(PEP+S600A)]	
GMS81516BT	
GMS81516BT@LQFP64 [(PEP+S616)]	GMS81516BT@MQFP64 [(PEP
+S618)]	
GMS81516BT@SDIP64 [(PEP+S600A)]	
GMS81524	
GMS81524@LQFP64 [(PEP+S616)]	GMS81524@MQFP64 [(PEP
+S618)]	
GMS81524@SDIP64 [(PEP+S600A)]	
GMS81524AT	
GMS81524AT@LQFP64 [(PEP+S616)]	GMS81524AT@MQFP64 [(PEP
+S618)]	
GMS81524AT@SDIP64 [(PEP+S600A)]	
GMS81524BT	

GMS81524BT@LQFP64 [(PEP+S616)] +S618)]	GMS81524BT@MQFP64 [(PEP
GMS81524BT@SDIP64 [(PEP+S600A)]	
GMS81604T	
GMS81604T@PLCC44 [(SA244)]	GMS81604T@SDIP42
[(SA028)]	
GMS81608T	GMS81608T@PLCC44
[(SA244)]	
GMS81608T@SDIP42 [(SA028)]	GMS81C5016
(dip28)	
GMS81C5016(dip40)	GMS81C5016@PLCC44
[(SA244)]	
GMS81C5016@SOIC28 [(SA404)]	GMS81C5016@TQFP44
[(SA245A)]	
GMS81C5024(dip28)	GMS81C5024
(dip40)	
GMS81C5024@PLCC44 [(SA244)]	GMS81C5024@SOIC28
[(SA404)]	
GMS81C5024@TQFP44 [(SA245A)]	GMS81C5032
(dip28)	
GMS81C5032(dip40)	GMS81C5032@PLCC44
[(SA244)]	
GMS81C5032@SOIC28 [(SA404)]	GMS81C5032@TQFP44
[(SA245A)]	
GMS82516T	GMS82516T@LQFP64 [(PEP
+S616)]	
GMS82516T@MQFP64 [(PEP+S618)]	GMS82516T@SDIP64 [(PEP
+S600A)]	
GMS82524T	GMS82524T@LQFP64 [(PEP
+S616)]	
GMS82524T@MQFP64 [(PEP+S618)]	GMS82524T@SDIP64 [(PEP
+S600A)]	
GMS84512T@SDIP52 [(PEP-S600A)]	GMS84524T@SDIP52 [(PEP-
S600A)]	
GMS87C1102	GMS87C1102@SOP16
[(SA404)]	
GMS87C1202	GMS87C1202@SOP20
[(SA404)]	
GMS87C1404	GMS87C1404@SDIP28
[(SA022A)]	
GMS87C1408	GMS87C1408@SDIP28
[(SA022A)]	
GMS87C2020@LQFP64 [(PEP+S616)]	GMS87C2020@MQFP64 [(PEP

+S618)]	
GMS87C2020@SDIP64 [(PEP+S600A)]	GMS87C5032
(dip28)	
GMS87C5032(dip40)	GMS87C5032@PLCC44
[(SA244)]	
GMS87C5032@SOIC28 [(SA404)]	GMS87C5032@TQFP44
[(SA245A)]	
GMS87C5108@PQFP80 [(PEP+S611A)]	GMS87C7008@LQFP64 [(PEP
+S616)]	
GMS87C7008@MQFP64 [(PEP+S618)]	GMS87C7008@SDIP64 [(PEP
+S600A)]	
GMS87C7016@LQFP64 [(PEP+S616)]	GMS87C7016@MQFP64 [(PEP
+S618)]	
GMS87C7016@SDIP64 [(PEP+S600A)]	
GMS97C1051	
GMS97C1051@SOIC20 [(SA404)]	
GMS97C2051	
GMS97C2051@SOIC20 [(SA404)]	
GMS97C51	
GMS97C51@PLCC44 [(SA244)]	GMS97C51@TQFP44
[(SA245A)]	
GMS97C52	GMS97C52@PLCC44
[(SA244)]	
GMS97C52@TQFP44 [(SA245A)]	
GMS97C54	
GMS97C54@PLCC44 [(SA244)]	GMS97C54@TQFP44
[(SA245A)]	
GMS97C56	GMS97C56@PLCC44
[(SA244)]	
GMS97C56@TQFP44 [(SA245A)]	
GMS97C58	
GMS97C58@PLCC44 [(SA244)]	GMS97C58@TQFP44
[(SA245A)]	
GMS97L1051	GMS97L1051@SOIC20
[(SA404)]	
GMS97L2051	GMS97L2051@SOIC20
[(SA404)]	
GMS97L51	GMS97L51@PLCC44
[(SA244)]	
GMS97L51@TQFP44 [(SA245A)]	
GMS97L52	
GMS97L52@PLCC44 [(SA244)]	GMS97L52@TQFP44
[(SA245A)]	

GMS97L54 [(SA244)]	GMS97L54@PLCC44
GMS97L54@TQFP44 [(SA245A)]	
GMS97L56 GMS97L56@PLCC44 [(SA244)] [(SA245A)]	GMS97L56@TQFP44
GMS97L58 [(SA244)]	GMS97L58@PLCC44
GMS97L58@TQFP44 [(SA245A)]	
GMS99C52 GMS99C52@PLCC44 [(SA244)] [(SA245A)]	GMS99C52@TQFP44
GMS99C58 [(SA244)]	GMS99C58@PLCC44
GMS99C58@TQFP44 [(SA245A)] (dip20)	HMS81004E
HMS81004E(dip24) (dip28)	HMS81004E
HMS81004E@PLCC44 [(SA244)] [(SA404)]	HMS81004E@SOIC20
HMS81004E@SOIC24 [(SA404)] [(SA404)]	HMS81004E@SOIC28
HMS81008E(dip20) (dip24)	HMS81008E
HMS81008E(dip28) [(SA244)]	HMS81008E@PLCC44
HMS81008E@SOIC20 [(SA404)] [(SA404)]	HMS81008E@SOIC24
HMS81008E@SOIC28 [(SA404)] (dip20)	HMS81016E
HMS81016E(dip24) (dip28)	HMS81016E
HMS81016E@PLCC44 [(SA244)] [(SA404)]	HMS81016E@SOIC20
HMS81016E@SOIC24 [(SA404)] [(SA404)]	HMS81016E@SOIC28
HMS81020ET(dip20) (dip24)	HMS81020ET
HMS81020ET(dip28) [(SA404)]	HMS81020ET@SOIC20
HMS81020ET@SOIC24 [(SA404)] [(SA404)]	HMS81020ET@SOIC28
HMS81020TL(dip20)	HMS81020TL

(dip24)	
HMS81020TL(dip28)	HMS81020TL@SOIC20
[(SA404)]	
HMS81020TL@SOIC24 [(SA404)]	HMS81020TL@SOIC28
[(SA404)]	
HMS81024E(dip20)	HMS81024E
(dip24)	
HMS81024E(dip28)	HMS81024E@PLCC44
[(SA244)]	
HMS81024E@SOIC20 [(SA404)]	HMS81024E@SOIC24
[(SA404)]	
HMS81024E@SOIC28 [(SA404)]	HMS81032
(dip20)	
HMS81032(dip24)	HMS81032
(dip28)	
HMS81032@SOIC20 [(SA404)]	HMS81032@SOIC24
[(SA404)]	
HMS81032@SOIC28 [(SA404)]	HMS81032ET
(dip20)	
HMS81032ET(dip24)	HMS81032ET
(dip28)	
HMS81032ET@SOIC20 [(SA404)]	HMS81032ET@SOIC24
[(SA404)]	
HMS81032ET@SOIC28 [(SA404)]	HMS81032T
(dip20)	
HMS81032T(dip24)	HMS81032T
(dip28)	
HMS81032T@SOIC20 [(SA404)]	HMS81032T@SOIC24
[(SA404)]	
HMS81032T@SOIC28 [(SA404)]	HMS81032TL
(dip20)	
HMS81032TL(dip24)	HMS81032TL
(dip28)	
HMS81032TL@SOIC20 [(SA404)]	HMS81032TL@SOIC24
[(SA404)]	
HMS81032TL@SOIC28 [(SA404)]	
HMS87C1102A	
HMS87C1102A@SOP16 [(SA404)]	
HMS87C1104A	
HMS87C1104A@SOP16 [(SA404)]	
HMS87C1202A	
HMS87C1202A@SOP20 [(SA404)]	
HMS87C1204A	

HMS87C1204A@SOP20 [(SA404)]	
HMS87C1302A@SDIP24 [(SA022A-B005)]	
HMS87C1302A@SOP24 [(SA404)]	
HMS87C1304A@SDIP24 [(SA022A-B005)]	
HMS87C1304A@SOP24 [(SA404)]	
HMS87C1404B	
HMS87C1404B@SDIP28 [(SA022A)]	HMS87C1404B@SOIC28
[(SA404)]	
HMS87C1408B	
[(SA022A)]	HMS87C1408B@SDIP28
HMS87C1408B@SOIC28 [(SA404)]	
HMS87C1416B	
HMS87C1416B@SDIP28 [(SA022A)]	HMS87C1416B@SOIC28
[(SA404)]	
HMS87C1508B	
HMS87C1516B	
HMS87C1608B	
HMS87C1616B	
HMS87C1708B@SDIP42 [(SA028)]	HMS87C1716B@SDIP42
[(SA028)]	
HMS87C1808B@TQFP44 [(SA245A)]	HMS87C1816B@TQFP44
[(SA245A)]	
HMS87C5216	HMS87C5216@PLCC44
[(SA244)]	
HMS87C5216@SOIC28 [(SA404)]	HMS87C5216@TQFP44
[(SA245A)]	
HMS99C52	HMS99C52@PLCC44
[(SA244)]	
HMS99C52@TQFP44 [(SA245A)]	
HMS99C58	
HMS99C58@PLCC44 [(SA244)]	HMS99C58@TQFP44
[(SA245A)]	

HYNIX(HYUNDAI)

PLD

HY18CV8	HY18CV8@PLCC20
[(SA001A)]	
HY18CV8@SOIC20 [(SA404)]	HY18CV8@TSOP20
[(SA026)]	

HYNIX-CUSTOMER

E (E) PROM / FRAM / NVRAM

HY27US08121A(ASUS)@TSOP48 [(SA247-B005)]

HY27US08121A(DD)@TSOP48 [(SA247-B005)]

HYUNDAI

E (E) PROM / FRAM / NVRAM

HY2764

HY27C64A

HY29DL162BF@FBGA48 [(SA642F-B026A-T064F001)]

HY29DL162BT@TSOP48 [(SA247-B005)]

HY29DL162TF@FBGA48 [(SA642F-B026A-T064F001)]

HY29DL162TT@TSOP48 [(SA247-B005)]

HY29DL163BF@FBGA48 [(SA642F-B026A-T064F001)]

HY29DL163BT@TSOP48 [(SA247-B005)]

HY29DL163TF@FBGA48 [(SA642F-B026A-T064F001)]

HY29DL163TT@TSOP48 [(SA247-B005)]

HY29DS162BF@FBGA48 [(SA642F-B026A-T064F001)]

HY29DS162BT@TSOP48 [(SA247-B005)]

HY29DS162TF@FBGA48 [(SA642F-B026A-T064F001)]

HY29DS162TT@TSOP48 [(SA247-B005)]

HY29DS163BF@FBGA48 [(SA642F-B026A-T064F001)]

HY29DS163BT@TSOP48 [(SA247-B005)]

HY29DS163TF@FBGA48 [(SA642F-B026A-T064F001)]

HY29DS163TT@TSOP48 [(SA247-B005)]

HY29F002T HY29F002T@PLCC32

[(SA015A1T)]

HY29F002T@TSOP32 [(SA410T)]

HY29F040

HY29F040@PLCC32 [(SA015A1T)] HY29F040@TSOP32

[(SA410T)]

HY29F040A HY29F040A@PLCC32

[(SA015A1T)]

HY29F040A@TSOP32 [(SA410T)] HY29F080@TSOP40

[(SA409T)]

HY29F200B@PSOP44 [(SA638-B005)] HY29F200B@TSOP48 [(SA247-

B005)]
 HY29F200T@PSOP44 [(SA638-B005)] HY29F200T@TSOP48 [(SA247-
 B005)]
 HY29F400ABG@PSOP44 [(SA638)]
 HY29F400ABT@TSOP48 [(SA247-B005)]
 HY29F400ATG@PSOP44 [(SA638)]
 HY29F400ATT@TSOP48 [(SA247-B005)]
 HY29F400BG@PSOP44 [(SA638)] HY29F400BT@TSOP48 [(SA247-
 B005)]
 HY29F400TG@PSOP44 [(SA638)] HY29F400TT@TSOP48 [(SA247-
 B005)]
 HY29F800ABG@PSOP44 [(SA638)]
 HY29F800ABT@TSOP48 [(SA247-B005)]
 HY29F800ATG@PSOP44 [(SA638)]
 HY29F800ATT@TSOP48 [(SA247-B005)]
 HY29F800BG@PSOP44 [(SA638)] HY29F800BT@TSOP48 [(SA247-
 B005)]
 HY29F800TG@PSOP44 [(SA638)] HY29F800TT@TSOP48 [(SA247-
 B005)]
 HY29LV160BF@FBGA48 [(SA642F-B026A-T064F001)]
 HY29LV160BT@TSOP48 [(SA247-B005)]
 HY29LV160TF@FBGA48 [(SA642F-B026A-T064F001)]
 HY29LV160TT@TSOP48 [(SA247-B005)]
 HY29LV320BF@FBGA48 [(SA642E-B026A-T072F001)]
 HY29LV320BF@FBGA63 [(SA642E-B026A-T072F001)]
 HY29LV320BT@TSOP48 [(SA247-B005)]
 HY29LV320TF@FBGA48 [(SA642E-B026A-T072F001)]
 HY29LV320TF@FBGA63 [(SA642E-B026A-T072F001)]
 HY29LV320TT@TSOP48 [(SA247-B005)]
 HY29LV400BF@FBGA48 [(SA642F-B026A-T064F001)]
 HY29LV400BT@TSOP48 [(SA247-B005)]
 HY29LV400TF@FBGA48 [(SA642F-B026A-T064F001)]
 HY29LV400TT@TSOP48 [(SA247-B005)]
 HY29LV800BF@FBGA48 [(SA642F-B026A-T064F001)]
 HY29LV800BG@PSOP44 [(SA638)]
 HY29LV800BT@TSOP48 [(SA247-B005)]
 HY29LV800TF@FBGA48 [(SA642F-B026A-T064F001)]
 HY29LV800TG@PSOP44 [(SA638)]
 HY29LV800TT@TSOP48 [(SA247-B005)]
 HY93C46 HY93C46@SOIC8
 [(SA602A)]
 HY93C56 HY93C56@SOIC8
 [(SA602A)]

HY93C66 [(SA602A)]	HY93C66@SOIC8
HY93C76 [(SA602A)]	HY93C76@SOIC8
HY93C86 [(SA602A)]	HY93C86@SOIC8

DRAM & SRAM

HY62256A [(SA643)]	HY62256A@TSOP28
HY6264A [(SA643)]	HY6264A@TSOP28
HY628100A [(SA438T)]	HY628100A@SOP32
HY628100A@TSOP32 [(SA410T)]	
HY628100B HY628100B@SOP32 [(SA438T)]	HY628100B@TSOP32
[(SA410T)]	
HY628400 [(SA438T)]	HY628400@SOP32
HY628400@TSOP32 [(SA410T)]	
HY628400A HY628400A@SOP32 [(SA438T)]	HY628400A@TSOP32
[(SA410T)]	
HY62CT08081E [(SA438T)]	HY62CT08081E@SOP28
HY62CT08081E@TSOP28 [(SA643)]	
HY62KT08081E HY62KT08081E@SOP28 [(SA438T)]	HY62KT08081E@TSOP28
[(SA643)]	
HY62U8100B [(SA438T)]	HY62U8100B@SOP32
HY62U8100B@TSOP32 [(SA410T)]	
HY62U8200B HY62U8200B@SOP32 [(SA438T)]	HY62U8200B@TSOP32
[(SA410T)]	
HY62U8400A [(SA438T)]	HY62U8400A@SOP32
HY62U8400A@TSOP32 [(SA410T)]	
HY62UT08081E HY62UT08081E@SOP28 [(SA438T)]	HY62UT08081E@TSOP28

[(SA643)]	
HY62V8100B	HY62V8100B@SOP32
[(SA438T)]	
HY62V8100B@TSOP32 [(SA410T)]	
HY62V8200B	
HY62V8200B@SOP32 [(SA438T)]	HY62V8200B@TSOP32
[(SA410T)]	
HY62V8400A	HY62V8400A@SOP32
[(SA438T)]	
HY62V8400A@TSOP32 [(SA410T)]	
HY62VT08081E	
HY62VT08081E@SOP28 [(SA438T)]	HY62VT08081E@TSOP28
[(SA643)]	
HY62WT08081E	HY62WT08081E@SOP28
[(SA438T)]	
HY62WT08081E@TSOP28 [(SA643)]	

MICROCONTROLLER

GMS34004TK	
GMS34004TM	
GMS34004TW	
GMS34112TK	
GMS34112TK@SOIC20 [(SA404)]	GMS34112TK@SSOP20
[(SA626A)]	
GMS34140TK	GMS34140TK@SOIC24
[(SA404)]	
GMS77C1000	GMS77C1000@SOIC20
[(SA404)]	
GMS77C1001	GMS77C1001@SOIC20
[(SA404)]	
GMS81004(dip20)	GMS81004
(dip24)	
GMS81004(dip28)	GMS81004@PLCC44
[(SA244)]	
GMS81004@SOIC20 [(SA404)]	GMS81004@SOIC24
[(SA404)]	
GMS81004@SOIC28 [(SA404)]	GMS81008
(dip20)	
GMS81008(dip24)	GMS81008
(dip28)	
GMS81008@PLCC44 [(SA244)]	GMS81008@SOIC20

[(SA404)]	
GMS81008@SOIC24 [(SA404)]	GMS81008@SOIC28
[(SA404)]	
GMS81016(dip20)	GMS81016
(dip24)	
GMS81016(dip28)	GMS81016@PLCC44
[(SA244)]	
GMS81016@SOIC20 [(SA404)]	GMS81016@SOIC24
[(SA404)]	
GMS81016@SOIC28 [(SA404)]	GMS81024
(dip20)	
GMS81024(dip24)	GMS81024
(dip28)	
GMS81024@PLCC44 [(SA244)]	GMS81024@SOIC20
[(SA404)]	
GMS81024@SOIC24 [(SA404)]	GMS81024@SOIC28
[(SA404)]	
GMS81032(dip20)	GMS81032
(dip24)	
GMS81032(dip28)	GMS81032@PLCC44
[(SA244)]	
GMS81032@SOIC20 [(SA404)]	GMS81032@SOIC24
[(SA404)]	
GMS81032@SOIC28 [(SA404)]	
GMS81504AT	
GMS81504T	
GMS81516	
GMS81516@LQFP64 [(PEP+S616)]	GMS81516@MQFP64 [(PEP
+S618)]	
GMS81516@SDIP64 [(PEP+S600A)]	
GMS81516AT	
GMS81516AT@LQFP64 [(PEP+S616)]	GMS81516AT@MQFP64 [(PEP
+S618)]	
GMS81516AT@SDIP64 [(PEP+S600A)]	
GMS81516BT	
GMS81516BT@LQFP64 [(PEP+S616)]	GMS81516BT@MQFP64 [(PEP
+S618)]	
GMS81516BT@SDIP64 [(PEP+S600A)]	
GMS81524	
GMS81524@LQFP64 [(PEP+S616)]	GMS81524@MQFP64 [(PEP
+S618)]	
GMS81524@SDIP64 [(PEP+S600A)]	
GMS81524AT	

GMS81524AT@LQFP64 [(PEP+S616)] +S618)]	GMS81524AT@MQFP64 [(PEP
GMS81524AT@SDIP64 [(PEP+S600A)]	
GMS81524BT	
GMS81524BT@LQFP64 [(PEP+S616)] +S618)]	GMS81524BT@MQFP64 [(PEP
GMS81524BT@SDIP64 [(PEP+S600A)]	
GMS81604T	
GMS81604T@PLCC44 [(SA244)] [(SA028)]	GMS81604T@SDIP42
GMS81608T [(SA244)]	GMS81608T@PLCC44
GMS81608T@SDIP42 [(SA028)] (dip28)	GMS81C5016
GMS81C5016(dip40) [(SA244)]	GMS81C5016@PLCC44
GMS81C5016@SOIC28 [(SA404)] [(SA245A)]	GMS81C5016@TQFP44
GMS81C5024(dip28) (dip40)	GMS81C5024
GMS81C5024@PLCC44 [(SA244)] [(SA404)]	GMS81C5024@SOIC28
GMS81C5024@TQFP44 [(SA245A)] (dip28)	GMS81C5032
GMS81C5032(dip40) [(SA244)]	GMS81C5032@PLCC44
GMS81C5032@SOIC28 [(SA404)] [(SA245A)]	GMS81C5032@TQFP44
GMS82516T +S616)]	GMS82516T@LQFP64 [(PEP
GMS82516T@MQFP64 [(PEP+S618)] +S600A)]	GMS82516T@SDIP64 [(PEP
GMS82524T +S616)]	GMS82524T@LQFP64 [(PEP
GMS82524T@MQFP64 [(PEP+S618)] +S600A)]	GMS82524T@SDIP64 [(PEP
GMS84512T@SDIP52 [(PEP-S600A)] S600A)]	GMS84524T@SDIP52 [(PEP-
GMS87C1102 [(SA404)]	GMS87C1102@SOP16
GMS87C1202 [(SA404)]	GMS87C1202@SOP20
GMS87C1404	GMS87C1404@SDIP28

[(SA022A)]	
GMS87C1408	GMS87C1408@SDIP28
[(SA022A)]	
GMS87C2020@LQFP64 [(PEP+S616)]	GMS87C2020@MQFP64 [(PEP
+S618)]	
GMS87C2020@SDIP64 [(PEP+S600A)]	GMS87C5032
(dip28)	
GMS87C5032 (dip40)	GMS87C5032@PLCC44
[(SA244)]	
GMS87C5032@SOIC28 [(SA404)]	GMS87C5032@TQFP44
[(SA245A)]	
GMS87C5108@PQFP80 [(PEP+S611A)]	GMS87C7008@LQFP64 [(PEP
+S616)]	
GMS87C7008@MQFP64 [(PEP+S618)]	GMS87C7008@SDIP64 [(PEP
+S600A)]	
GMS87C7016@LQFP64 [(PEP+S616)]	GMS87C7016@MQFP64 [(PEP
+S618)]	
GMS87C7016@SDIP64 [(PEP+S600A)]	
GMS97C1051	
GMS97C1051@SOIC20 [(SA404)]	
GMS97C2051	
GMS97C2051@SOIC20 [(SA404)]	
GMS97C51	
GMS97C51@PLCC44 [(SA244)]	GMS97C51@TQFP44
[(SA245A)]	
GMS97C52	GMS97C52@PLCC44
[(SA244)]	
GMS97C52@TQFP44 [(SA245A)]	
GMS97C54	
GMS97C54@PLCC44 [(SA244)]	GMS97C54@TQFP44
[(SA245A)]	
GMS97C56	GMS97C56@PLCC44
[(SA244)]	
GMS97C56@TQFP44 [(SA245A)]	
GMS97C58	
GMS97C58@PLCC44 [(SA244)]	GMS97C58@TQFP44
[(SA245A)]	
GMS97L1051	GMS97L1051@SOIC20
[(SA404)]	
GMS97L2051	GMS97L2051@SOIC20
[(SA404)]	
GMS97L51	GMS97L51@PLCC44
[(SA244)]	

GMS97L51@TQFP44 [(SA245A)]	
GMS97L52	
GMS97L52@PLCC44 [(SA244)]	GMS97L52@TQFP44
[(SA245A)]	
GMS97L54	
[(SA244)]	GMS97L54@PLCC44
GMS97L54@TQFP44 [(SA245A)]	
GMS97L56	
GMS97L56@PLCC44 [(SA244)]	GMS97L56@TQFP44
[(SA245A)]	
GMS97L58	
[(SA244)]	GMS97L58@PLCC44
GMS97L58@TQFP44 [(SA245A)]	
GMS99C52	
GMS99C52@PLCC44 [(SA244)]	GMS99C52@TQFP44
[(SA245A)]	
GMS99C58	
[(SA244)]	GMS99C58@PLCC44
GMS99C58@TQFP44 [(SA245A)]	HMS81004E
(dip20)	
HMS81004E(dip24)	HMS81004E
(dip28)	
HMS81004E@PLCC44 [(SA244)]	HMS81004E@SOIC20
[(SA404)]	
HMS81004E@SOIC24 [(SA404)]	HMS81004E@SOIC28
[(SA404)]	
HMS81008E(dip20)	HMS81008E
(dip24)	
HMS81008E(dip28)	HMS81008E@PLCC44
[(SA244)]	
HMS81008E@SOIC20 [(SA404)]	HMS81008E@SOIC24
[(SA404)]	
HMS81008E@SOIC28 [(SA404)]	HMS81016E
(dip20)	
HMS81016E(dip24)	HMS81016E
(dip28)	
HMS81016E@PLCC44 [(SA244)]	HMS81016E@SOIC20
[(SA404)]	
HMS81016E@SOIC24 [(SA404)]	HMS81016E@SOIC28
[(SA404)]	
HMS81020ET(dip20)	HMS81020ET
(dip24)	
HMS81020ET(dip28)	HMS81020ET@SOIC20

[(SA404)]	
HMS81020ET@SOIC24 [(SA404)]	HMS81020ET@SOIC28
[(SA404)]	
HMS81020TL(dip20)	HMS81020TL
(dip24)	
HMS81020TL(dip28)	HMS81020TL@SOIC20
[(SA404)]	
HMS81020TL@SOIC24 [(SA404)]	HMS81020TL@SOIC28
[(SA404)]	
HMS81024E(dip20)	HMS81024E
(dip24)	
HMS81024E(dip28)	HMS81024E@PLCC44
[(SA244)]	
HMS81024E@SOIC20 [(SA404)]	HMS81024E@SOIC24
[(SA404)]	
HMS81024E@SOIC28 [(SA404)]	HMS81032
(dip20)	
HMS81032(dip24)	HMS81032
(dip28)	
HMS81032@SOIC20 [(SA404)]	HMS81032@SOIC24
[(SA404)]	
HMS81032@SOIC28 [(SA404)]	HMS81032ET
(dip20)	
HMS81032ET(dip24)	HMS81032ET
(dip28)	
HMS81032ET@SOIC20 [(SA404)]	HMS81032ET@SOIC24
[(SA404)]	
HMS81032ET@SOIC28 [(SA404)]	HMS81032T
(dip20)	
HMS81032T(dip24)	HMS81032T
(dip28)	
HMS81032T@SOIC20 [(SA404)]	HMS81032T@SOIC24
[(SA404)]	
HMS81032T@SOIC28 [(SA404)]	HMS81032TL
(dip20)	
HMS81032TL(dip24)	HMS81032TL
(dip28)	
HMS81032TL@SOIC20 [(SA404)]	HMS81032TL@SOIC24
[(SA404)]	
HMS81032TL@SOIC28 [(SA404)]	
HMS87C1102A	
HMS87C1102A@SOP16 [(SA404)]	
HMS87C1104A	

HMS87C1104A@SOP16 [(SA404)]	
HMS87C1202A	
HMS87C1202A@SOP20 [(SA404)]	
HMS87C1204A	
HMS87C1204A@SOP20 [(SA404)]	
HMS87C1302A@SDIP24 [(SA022A-B005)]	
HMS87C1302A@SOP24 [(SA404)]	
HMS87C1304A@SDIP24 [(SA022A-B005)]	
HMS87C1304A@SOP24 [(SA404)]	
HMS87C1404B	
HMS87C1404B@SDIP28 [(SA022A)]	HMS87C1404B@SOIC28
[(SA404)]	
HMS87C1408B	HMS87C1408B@SDIP28
[(SA022A)]	
HMS87C1408B@SOIC28 [(SA404)]	
HMS87C1416B	
HMS87C1416B@SDIP28 [(SA022A)]	HMS87C1416B@SOIC28
[(SA404)]	
HMS87C1508B	
HMS87C1516B	
HMS87C1608B	
HMS87C1616B	
HMS87C1708B@SDIP42 [(SA028)]	HMS87C1716B@SDIP42
[(SA028)]	
HMS87C1808B@TQFP44 [(SA245A)]	HMS87C1816B@TQFP44
[(SA245A)]	
HMS87C5216	HMS87C5216@PLCC44
[(SA244)]	
HMS87C5216@SOIC28 [(SA404)]	HMS87C5216@TQFP44
[(SA245A)]	
HMS99C52	HMS99C52@PLCC44
[(SA244)]	
HMS99C52@TQFP44 [(SA245A)]	
HMS99C58	
HMS99C58@PLCC44 [(SA244)]	HMS99C58@TQFP44
[(SA245A)]	

ICE

E(E) PROM/FRAM/NVRAM

ICE25P05	ICE25P05@SOIC8
----------	----------------

[(SA602A)]	
ICE27C010	ICE27C010@PLCC32
[(SA015A1T)]	
ICE27C010@TSOP32 [(SA410T)]	
ICE27C020	
ICE27C020@PLCC32 [(SA015A1T)]	ICE27C020@TSOP32
[(SA410T)]	
ICE27C512	ICE27C512@PLCC32
[(SA015A1T)]	
ICE27C512@TSOP28 [(SA430T)]	
ICE27LC010	
ICE27LC010@PLCC32 [(SA015A1T)]	ICE27LC010@TSOP32
[(SA410T)]	
ICE27LC020	ICE27LC020@PLCC32
[(SA015A1T)]	
ICE27LC020@TSOP32 [(SA410T)]	
ICE27LC512	
ICE27LC512@PLCC32 [(SA015A1T)]	ICE27LC512@TSOP28
[(SA430T)]	
ICE28LF010	ICE28LF010@PLCC32
[(SA015A1T)]	
ICE37C512	ICE37C512@PLCC32
[(SA015A1T)]	
ICE37C512@TSOP32 [(SA410T)]	
ICE37LC512	
ICE37LC512@PLCC32 [(SA015A1T)]	ICE37LC512@TSOP32
[(SA410T)]	

ICMIC

E (E) PROM/FRAM/NVRAM

X76F101	X76F101@SOIC8
[(SA602A)]	
X76F400@SOIC8 [(SA602A)]	X76F400@TSSOP8
[(SA026)]	

ICSI

E (E) PROM/FRAM/NVRAM

IC71V08F32AS04@FBGA64 [(SA642A-B032A-Y096F001)]
IC71V08F32AS04@FBGA73 [(SA642A-B032A-Y096F001)]
IC71V08F32AS08@FBGA64 [(SA642A-B032A-Y096F001)]
IC71V08F32AS08@FBGA73 [(SA642A-B032A-Y096F001)]
IC71V08F32BS04@FBGA64 [(SA642A-B032A-Y096F001)]
IC71V08F32BS04@FBGA73 [(SA642A-B032A-Y096F001)]
IC71V08F32BS08@FBGA64 [(SA642A-B032A-Y096F001)]
IC71V08F32BS08@FBGA73 [(SA642A-B032A-Y096F001)]
IC71V08F32CS04@FBGA64 [(SA642A-B032A-Y096F001)]
IC71V08F32CS04@FBGA73 [(SA642A-B032A-Y096F001)]
IC71V08F32CS08@FBGA64 [(SA642A-B032A-Y096F001)]
IC71V08F32CS08@FBGA73 [(SA642A-B032A-Y096F001)]
IC71V08F32DS04@FBGA64 [(SA642A-B032A-Y096F001)]
IC71V08F32DS04@FBGA73 [(SA642A-B032A-Y096F001)]
IC71V08F32DS08@FBGA64 [(SA642A-B032A-Y096F001)]
IC71V08F32DS08@FBGA73 [(SA642A-B032A-Y096F001)]
IC71V08F32ES04@FBGA64 [(SA642A-B032A-Y096F001)]
IC71V08F32ES04@FBGA73 [(SA642A-B032A-Y096F001)]
IC71V08F32ES08@FBGA64 [(SA642A-B032A-Y096F001)]
IC71V08F32ES08@FBGA73 [(SA642A-B032A-Y096F001)]
IC71V08F32FS04@FBGA64 [(SA642A-B032A-Y096F001)]
IC71V08F32FS04@FBGA73 [(SA642A-B032A-Y096F001)]
IC71V08F32FS08@FBGA64 [(SA642A-B032A-Y096F001)]
IC71V08F32FS08@FBGA73 [(SA642A-B032A-Y096F001)]
IC71V16F32AS04@FBGA64 [(SA642A-B032A-Y096F001)]
IC71V16F32AS04@FBGA73 [(SA642A-B032A-Y096F001)]
IC71V16F32AS08@FBGA64 [(SA642A-B032A-Y096F001)]
IC71V16F32AS08@FBGA73 [(SA642A-B032A-Y096F001)]
IC71V16F32BS04@FBGA64 [(SA642A-B032A-Y096F001)]
IC71V16F32BS04@FBGA73 [(SA642A-B032A-Y096F001)]
IC71V16F32BS08@FBGA64 [(SA642A-B032A-Y096F001)]
IC71V16F32BS08@FBGA73 [(SA642A-B032A-Y096F001)]
IC71V16F32CS04@FBGA64 [(SA642A-B032A-Y096F001)]
IC71V16F32CS04@FBGA73 [(SA642A-B032A-Y096F001)]
IC71V16F32CS08@FBGA64 [(SA642A-B032A-Y096F001)]
IC71V16F32CS08@FBGA73 [(SA642A-B032A-Y096F001)]
IC71V16F32DS04@FBGA64 [(SA642A-B032A-Y096F001)]
IC71V16F32DS04@FBGA73 [(SA642A-B032A-Y096F001)]
IC71V16F32DS08@FBGA64 [(SA642A-B032A-Y096F001)]
IC71V16F32DS08@FBGA73 [(SA642A-B032A-Y096F001)]
IC71V16F32ES04@FBGA64 [(SA642A-B032A-Y096F001)]
IC71V16F32ES04@FBGA73 [(SA642A-B032A-Y096F001)]
IC71V16F32ES08@FBGA64 [(SA642A-B032A-Y096F001)]

IC71V16F32ES08@FBGA73 [(SA642A-B032A-Y096F001)]
 IC71V16F32FS04@FBGA64 [(SA642A-B032A-Y096F001)]
 IC71V16F32FS04@FBGA73 [(SA642A-B032A-Y096F001)]
 IC71V16F32FS08@FBGA64 [(SA642A-B032A-Y096F001)]
 IC71V16F32FS08@FBGA73 [(SA642A-B032A-Y096F001)]
 IC71V16F32GS04@FBGA73 [(SA642A-B032A-Y096F001)]
 IC71V16F32GS08@FBGA73 [(SA642A-B032A-Y096F001)]
 IC71V16F32HS04@FBGA73 [(SA642A-B032A-Y096F001)]
 IC71V16F32HS08@FBGA73 [(SA642A-B032A-Y096F001)]
 IC71V16F64IP16@FBGA73 [(SA642A-B032A-Y096F001)]
 IC71V16F64IS08@FBGA73 [(SA642A-B032A-Y096F001)]

MICROCONTROLLER

IC89LV51A [(SA244)]	IC89LV51A@PLCC44
IC89LV51A@TQFP44 [(SA245A)]	
IC89LV52A IC89LV52A@PLCC44 [(SA244)] [(SA245A)]	IC89LV52A@TQFP44
IS89C51A [(SA244)]	IS89C51A@PLCC44
IS89C51A@TQFP44 [(SA245A)]	
IS89C52A IS89C52A@PLCC44 [(SA244)] [(SA245A)]	IS89C52A@TQFP44
IS89C54 [(SA244)]	IS89C54@PLCC44
IS89C54@TQFP44 [(SA245A)]	
IS89C58 IS89C58@PLCC44 [(SA244)] [(SA245A)]	IS89C58@TQFP44
IS89C64 [(SA244)]	IS89C64@PLCC44
IS89C64@TQFP44 [(SA245A)]	
IS89E54 IS89E54@PLCC44 [(SA244)] [(SA245A)]	IS89E54@TQFP44
IS89E58 [(SA244)]	IS89E58@PLCC44
IS89E58@TQFP44 [(SA245A)]	
IS89E64	

IS89E64@PLCC44 [(SA244)]
[(SA245A)]

IS89E64@TQFP44

ICT

E (E) PROM / FRAM / NVRAM

27CX010
[(SA015A1T)]
27CX010@TSOP32 [(SA410T)]
27CX161
27CX162
27CX256
27CX321
27CX322
27CX641
27CX642
93C46
[(SA602A)]
93C46A
[(SA602A)]
93C56A
[(SA602A)]
93C66A
[(SA602A)]
93CX46
[(SA602A)]
93CX56
[(SA602A)]
93CX66
[(SA602A)]

27CX010@PLCC32

93C46@SOIC8

93C46A@SOIC8

93C56A@SOIC8

93C66A@SOIC8

93CX46@SOIC8

93CX56@SOIC8

93CX66@SOIC8

PLD

PA7024
[(SA008A)]
PA7024 (JN) @PLCC28 [(SA008A)]
[(SA404)]
PA7128
[(SA008A)]
PA7128@SOIC28 [(SA404)]

PA7024 (J) @PLCC28

PA7024@SOIC24

PA7128@PLCC28

PA7140	
PA7140@PLCC44 [(SA244)]	PA7140@TQFP44
[(SA245A)]	
PA7536	PA7536@PLCC28
[(SA008A)]	
PA7536@SOIC28 [(SA404)]	
PA7540	
PA7540(J)@PLCC28 [(SA008A)]	PA7540(JN)@PLCC28
[(SA008A)]	
PA7572	PA7572@PLCC44
[(SA244)]	
PA7572@TQFP44 [(SA245A)]	
PEEL16CV8	
PEEL16CV8@PLCC20 [(SA001A)]	PEEL16CV8@SOIC20
[(SA404)]	
PEEL16CV8@TSOP20 [(SA026)]	
PEEL18CV8	
PEEL18CV8@PLCC20 [(SA001A)]	PEEL18CV8@SOIC20
[(SA404)]	
PEEL18CV8@TSOP20 [(SA026)]	
PEEL18CV8Z	
PEEL18CV8Z@PLCC20 [(SA001A)]	PEEL18CV8Z@SOIC20
[(SA404)]	
PEEL18CV8Z@TSOP20 [(SA026)]	
PEEL18LV8Z	
PEEL18LV8Z@PLCC20 [(SA001A)]	PEEL18LV8Z@SOIC20
[(SA404)]	
PEEL18LV8Z@TSOP20 [(SA026)]	
PEEL22CV10A	
PEEL22CV10A+	PEEL22CV10A+
+	
PEEL22CV10A++@PLCC28 [(SA008A)]	PEEL22CV10A++@SOIC24
[(SA404)]	
PEEL22CV10A++@TSOP24 [(SA026)]	PEEL22CV10A+@PLCC28
[(SA008A)]	
PEEL22CV10A+@SOIC24 [(SA404)]	PEEL22CV10A+@TSOP24
[(SA026)]	
PEEL22CV10A@PLCC28 [(SA008A)]	PEEL22CV10A@SOIC24
[(SA404)]	
PEEL22CV10A@TSOP24 [(SA026)]	
PEEL22CV10AZ	
PEEL22CV10AZ+	PEEL22CV10AZ+
+	

PEEL22CV10AZ++@PLCC28 [(SA008A)] [(SA404)]	PEEL22CV10AZ++@SOIC24
PEEL22CV10AZ++@TSOP24 [(SA026)] [(SA008A)]	PEEL22CV10AZ+@PLCC28
PEEL22CV10AZ+@SOIC24 [(SA404)] [(SA026)]	PEEL22CV10AZ+@TSOP24
PEEL22CV10AZ@PLCC28 [(SA008A)] [(SA404)]	PEEL22CV10AZ@SOIC24
PEEL22CV10AZ@TSOP24 [(SA026)]	
PEEL22CV8	
PEEL22CV8@PLCC24 [(SA008A)] [(SA404)]	PEEL22CV8@SOIC24
PEEL22LV10AZ	PEEL22LV10AZ
+	
PEEL22LV10AZ++ [(SA008A)]	PEEL22LV10AZ++@PLCC28
PEEL22LV10AZ++@SOIC24 [(SA404)] [(SA026)]	PEEL22LV10AZ++@TSOP24
PEEL22LV10AZ+@PLCC28 [(SA008A)] [(SA404)]	PEEL22LV10AZ+@SOIC24
PEEL22LV10AZ+@TSOP24 [(SA026)] [(SA008A)]	PEEL22LV10AZ@PLCC28
PEEL22LV10AZ@SOIC24 [(SA404)] [(SA026)]	PEEL22LV10AZ@TSOP24

IMT

E (E) PROM / FRAM / NVRAM

IM29F001B [(SA015A1T)]	IM29F001B@PLCC32
IM29F001B@TSOP32 [(SA410T)] [(SA620)]	IM29F001B@VSOP32
IM29F001T [(SA015A1T)]	IM29F001T@PLCC32
IM29F001T@TSOP32 [(SA410T)] [(SA620)]	IM29F001T@VSOP32
IM29F002B [(SA015A1T)]	IM29F002B@PLCC32
IM29F002B@TSOP32 [(SA410T)] [(SA620)]	IM29F002B@VSOP32
IM29F002T	IM29F002T@PLCC32

[(SA015A1T)]	
IM29F002T@TSOP32 [(SA410T)]	IM29F002T@VSOP32
[(SA620)]	
IM29F004B	IM29F004B@PLCC32
[(SA015A1T)]	
IM29F004B@TSOP32 [(SA410T)]	IM29F004B@VSOP32
[(SA620)]	
IM29F004T	IM29F004T@PLCC32
[(SA015A1T)]	
IM29F004T@TSOP32 [(SA410T)]	IM29F004T@VSOP32
[(SA620)]	
IM29LV004B	IM29LV004B@PLCC32
[(SA015A1T)]	
IM29LV004B@TSOP32 [(SA410T)]	IM29LV004B@VSOP32
[(SA620)]	
IM29LV004T	IM29LV004T@PLCC32
[(SA015A1T)]	
IM29LV004T@TSOP32 [(SA410T)]	IM29LV004T@VSOP32
[(SA620)]	
IM29LV400B@PSOP44 [(SA638)]	IM29LV400B@TSOP48 [(SA247- B005)]
IM29LV400T@PSOP44 [(SA638)]	IM29LV400T@TSOP48 [(SA247- B005)]

INFINEON

MICROCONTROLLER

SAB-C504-2EM@TQFP44 [(SA245A)]	SAB-C505A-4EM@TQFP44
[(SA245A)]	
SAB-C505CA-4EM@TQFP44 [(SA245A)]	
SAB-C505L-4EM@PQFP80 [(PEP+S611A)]	
SAB-C508-4EM@TQFP64 [(PEP+S625A)]	
SAB-C508-4EP@SDIP64 [(PEP+S600A)]	
SAB-C515C-8EM@TQFP80 [(PEP+S615B)]	
SAB-C540U-1EN@PLCC44 [(SA244)]	
SAB-C540U-1EP@SDIP52 [(PEP-S600A)]	
SAB-C541U-1EN@PLCC44 [(SA244)]	
SAB-C541U-1EP@SDIP52 [(PEP-S600A)]	
SAB-XC167CI-16F20F@TQFP144 [(SA681-B14401)]	
SAB-XC167CI-16F40F@TQFP144 [(SA681-B14401)]	
SAF-C164CI-8EM@TQFP80 [(PEP+S615B)]	

SAF-C504-2EM@TQFP44 [(SA245A)] SAF-C505A-4EM@TQFP44
[(SA245A)]
SAF-C505CA-4EM@TQFP44 [(SA245A)]
SAF-C505L-4EM@PQFP80 [(PEP+S611A)]
SAF-C508-4EM@TQFP64 [(PEP+S616)]
SAF-C508-4EP@SDIP64 [(PEP+S600A)]
SAF-C513AO-2EM@TQFP44 [(SA245A)] SAF-C513AO-2EN@PLCC44
[(SA244)]
SAF-C513AO-2EP
SAF-C515C-8EM@TQFP80 [(PEP+S615B)]
SAF-XC161CJ-16F20F@TQFP144 [(SA681-B14401)]
SAF-XC161CJ-16F40F@TQFP144 [(SA681-B14401)]
SAF-XC164CM-4F20F@TQFP64 [(PEP+S616)]
SAF-XC164CM-4F40F@TQFP64 [(PEP+S616)]
SAF-XC164CM-8F20F@TQFP64 [(PEP+S616)]
SAF-XC164CM-8F40F@TQFP64 [(PEP+S616)]
SAF-XC164CS-16F20F@TQFP100 [(PEP+S604)]
SAF-XC164CS-16F40F@TQFP100 [(PEP+S604)]
SAF-XC164CS-8F20F@TQFP100 [(PEP+S604)]
SAF-XC164CS-8F40F@TQFP100 [(PEP+S604)]
SAF-XC164D-16F20F@TQFP100 [(PEP+S604)]
SAF-XC164D-16F40F@TQFP100 [(PEP+S604)]
SAF-XC164D-8F20F@TQFP100 [(PEP+S604)]
SAF-XC164D-8F40F@TQFP100 [(PEP+S604)]
SAF-XC164N-16F20F@TQFP100 [(PEP+S604)]
SAF-XC164N-16F40F@TQFP100 [(PEP+S604)]
SAF-XC164N-8F20F@TQFP100 [(PEP+S604)]
SAF-XC164N-8F40F@TQFP100 [(PEP+S604)]
SAF-XC164S-16F20F@TQFP100 [(PEP+S604)]
SAF-XC164S-16F40F@TQFP100 [(PEP+S604)]
SAF-XC164S-8F20F@TQFP100 [(PEP+S604)]
SAF-XC164S-8F40F@TQFP100 [(PEP+S604)]
SAF-XC167CI-16F20F@TQFP144 [(SA681-B14401)]
SAF-XC167CI-16F40F@TQFP144 [(SA681-B14401)]
SAF-XC866-2FR@TSSOP38 [(SA693)] SAF-XC866-4FR@TSSOP38
[(SA693)]
SAF-XC866L-2FR@TSSOP38 [(SA693)] SAF-XC866L-4FR@TSSOP38
[(SA693)]
SAH-C504-2EM@TQFP44 [(SA245A)] SAH-C505A-4EM@TQFP44
[(SA245A)]
SAH-C505CA-4EM@TQFP44 [(SA245A)]
SAK-C164CI-8EM@TQFP80 [(PEP+S615B)]
SAK-C504-2EM@TQFP44 [(SA245A)] SAK-C505A-4EM@TQFP44

[(SA245A)]
SAK-C505CA-4EM@TQFP44 [(SA245A)]
SAK-C505L-4EM@PQFP80 [(PEP+S611A)]
SAK-C515C-8EM@TQFP80 [(PEP+S615B)]
SAK-XC161CJ-16F20F@TQFP144 [(SA681-B14401)]
SAK-XC161CJ-16F40F@TQFP144 [(SA681-B14401)]
SAK-XC164CM-4F20F@TQFP64 [(PEP+S616)]
SAK-XC164CM-4F40F@TQFP64 [(PEP+S616)]
SAK-XC164CM-8F20F@TQFP64 [(PEP+S616)]
SAK-XC164CM-8F40F@TQFP64 [(PEP+S616)]
SAK-XC164CS-16F20F@TQFP100 [(PEP+S604)]
SAK-XC164CS-16F40F@TQFP100 [(PEP+S604)]
SAK-XC164CS-8F20F@TQFP100 [(PEP+S604)]
SAK-XC164CS-8F40F@TQFP100 [(PEP+S604)]
SAK-XC167CI-16F20F@TQFP144 [(SA681-B14401)]
SAK-XC167CI-16F40F@TQFP144 [(SA681-B14401)]
SAK-XC866-2FR@TSSOP38 [(SA693)] SAK-XC866-4FR@TSSOP38
[(SA693)]
SAK-XC866L-2FR@TSSOP38 [(SA693)] SAK-XC866L-4FR@TSSOP38
[(SA693)]

INTEL

E (E) PROM / FRAM / NVRAM

27010 27010@PLCC32
[(SA015A1T)]
27010@TSOP32 [(SA410T)]
27128
27128A
27128B
2716
27210
27256
2732
2732A
27512
2764
2764A
27C010 27C010@PLCC32
[(SA015A1T)]
27C010@TSOP32 [(SA410T)]

27C010A
27C010A@PLCC32 [(SA015A1T)]
[(SA410T)]
27C020
27C020@PLCC32
[(SA015A1T)]
27C020@TSOP32 [(SA410T)]
27C040
27C040@PLCC32 [(SA015A1T)]
27C040@TSOP32
[(SA410T)]
27C100
27C100@PLCC32
[(SA015A1T)]
27C100@TSOP32 [(SA410T)]
27C128
27C128@PLCC32 [(SA015A1T)]
27C210
27C210@PLCC44 [(SA244)]
27C220
27C220@PLCC44 [(SA244)]
27C240
27C240@PLCC44 [(SA244)]
27C256
27C256@PLCC32 [(SA015A1T)]
27C400
27C400@PLCC44 [(SA244)]
27C512
27C512@PLCC32 [(SA015A1T)]
27C64
27C64@PLCC32 [(SA015A1T)]
27C800
27S512
2816
2816A
2817A
2864A
68C257
68C257@PLCC32 [(SA015A1T)]
87C256
87C257
87C257@PLCC32
[(SA015A1T)]
87C64
D27011
D27513
D27C011

D27C513
D28F256
D28F256A
D28F512
DA28F016SA@SSOP56 [(SA629A-B013)]
DA28F016SV@SSOP56 [(SA629A-B013)]
DA28F320J5@SSOP56 [(SA629A-B013)]
DA28F320J5A@SSOP56 [(SA629A-B013)]
DA28F640J5@SSOP56 [(SA629A-B013)]
DA28F640J5A@SSOP56 [(SA629A-B013)]
DD28F032SA@TSOP56 [(SA628-B011)]
DT28F016SA@SSOP56 [(SA629A-B013)]
DT28F016SA@TSOP56 [(SA628-B011)]
DT28F016SV@SSOP56 [(SA629A-B013)]
DT28F016SV@TSOP56 [(SA628-B011)]
DT28F160F3B@SSOP56 [(SA629A-B015)]
DT28F160F3T@SSOP56 [(SA629A-B015)]
DT28F160S3@SSOP56 [(SA629A-B013)]
DT28F160S5@SSOP56 [(SA629A-B013)]
DT28F320J5@SSOP56 [(SA629A-B013)]
DT28F320J5A@SSOP56 [(SA629A-B013)]
DT28F320S3@SSOP56 [(SA629A-B013)]
DT28F320S5@SSOP56 [(SA629A-B013)]
DT28F640J5@SSOP56 [(SA629A-B013)]
DT28F640J5A@SSOP56 [(SA629A-B013)]
DT28F800F3B@SSOP56 [(SA629A-B015)]
DT28F800F3T@SSOP56 [(SA629A-B015)]
E28F001BX-B@TSOP32 [(SA410T)] E28F001BX-T@TSOP32
[(SA410T)]
E28F002BCT@TSOP40 [(SA409T)] E28F002BEB@TSOP40
[(SA409T)]
E28F002BET@TSOP40 [(SA409T)] E28F002BLB@TSOP40
[(SA409T)]
E28F002BLT@TSOP40 [(SA409T)] E28F002BVB@TSOP40
[(SA409T)]
E28F002BVT@TSOP40 [(SA409T)] E28F002BXB@TSOP40
[(SA409T)]
E28F002BXT@TSOP40 [(SA409T)] E28F004B5B@TSOP40
[(SA409T)]
E28F004B5T@TSOP40 [(SA409T)] E28F004BEB@TSOP40
[(SA409T)]
E28F004BET@TSOP40 [(SA409T)] E28F004BLB@TSOP40
[(SA409T)]

E28F004BLT@TSOP40 [(SA409T)] [(SA409T)]	E28F004BVB@TSOP40
E28F004BVT@TSOP40 [(SA409T)] [(SA409T)]	E28F004BXB@TSOP40
E28F004BXT@TSOP40 [(SA409T)] [(SA409T)]	E28F004S3@TSOP40
E28F004S5@TSOP40 [(SA409T)] [(SA409T)]	E28F004SC@TSOP40
E28F008BEB@TSOP40 [(SA409T)] [(SA409T)]	E28F008BET@TSOP40
E28F008BLB@TSOP40 [(SA409T)] [(SA409T)]	E28F008BLT@TSOP40
E28F008BVB@TSOP40 [(SA409T)] [(SA409T)]	E28F008BVT@TSOP40
E28F008BXB@TSOP40 [(SA409T)] [(SA409T)]	E28F008BXT@TSOP40
E28F008S3@TSOP40 [(SA409T)] [(SA409T)]	E28F008S5@TSOP40
E28F008SA-L@TSOP40 [(SA409T)] [(SA409T)]	E28F008SA@TSOP40
E28F008SC@TSOP40 [(SA409T)] [(SA410T)]	E28F010@TSOP32
E28F016S3@TSOP40 [(SA409T)] [(SA409T)]	E28F016S5@TSOP40
E28F016SA@TSOP56 [(SA628-B011)] [(SA409T)]	E28F016SC@TSOP40
E28F016SV@TSOP56 [(SA628-B011)] [(SA410T)]	E28F020@TSOP32
E28F128J3A@TSOP56 [(SA628-B018)] B005)]	E28F200B5B@TSOP48 [(SA247-
E28F200B5T@TSOP48 [(SA247-B005)] B012)]	E28F200BVB@TSOP56 [(SA628-
E28F200BVT@TSOP56 [(SA628-B012)] B012)]	E28F200BXB@TSOP56 [(SA628-
E28F200BXT@TSOP56 [(SA628-B012)] B005)]	E28F200CVB@TSOP48 [(SA247-
E28F200CVT@TSOP48 [(SA247-B005)] [(SA410T)]	E28F256@TSOP32
E28F256A@TSOP32 [(SA410T)] B018)]	E28F320J3A@TSOP56 [(SA628-
E28F320J5@TSOP56 [(SA628-B011)] B011)]	E28F320J5A@TSOP56 [(SA628-
E28F400B5B@TSOP48 [(SA247-B005)]	E28F400B5T@TSOP48 [(SA247-

B005)]
 E28F400BVB@TSOP56 [(SA628-B012)] E28F400BVT@TSOP56 [(SA628-B012)]
 E28F400BXB@TSOP56 [(SA628-B012)] E28F400BXT@TSOP56 [(SA628-B012)]
 E28F400CVB@TSOP48 [(SA247-B005)] E28F400CVT@TSOP48 [(SA247-B005)]
 E28F512@TSOP32 [(SA410T)] E28F640J3A@TSOP56 [(SA628-B018)]
 E28F800B5B@TSOP48 [(SA247-B005)] E28F800B5T@TSOP48 [(SA247-B005)]
 E28F800CEB@TSOP48 [(SA247-B005)] E28F800CET@TSOP48 [(SA247-B005)]
 E28F800CVB@TSOP48 [(SA247-B005)] E28F800CVT@TSOP48 [(SA247-B005)]
 E82802AA@TSOP40 [(SA409T)] E82802AB@TSOP40
 [(SA409T)]
 E82802AC@TSOP40 [(SA409T)] F28F010@TSOP32
 [(SA410T)]
 F28F020@TSOP32 [(SA410T)] F28F256@TSOP32
 [(SA410T)]
 F28F256A@TSOP32 [(SA410T)] F28F512@TSOP32
 [(SA410T)]
 G28F640J5@uBGA56 [(SA644A-B028A-Y072F001Y)]
 G28F640J5A@uBGA56 [(SA644A-B028A-Y072F001Y)]
 GE28F008B3BA@uBGA48 [(SA634)] GE28F008B3TA@uBGA48
 [(SA634)]
 GE28F128K18C@FBGA56 [(SA656D-B085A-T056F001Y)]
 GE28F128K3C@FBGA56 [(SA656D-B085A-T056F001Y)]
 GE28F128L18B@VFBGA56 [(SA644A-B025B-Y072F001)]
 GE28F128L18T@VFBGA56 [(SA644A-B025B-Y072F001)]
 GE28F128L30B@VFBGA56 [(SA644A-B025B-Y072F001)]
 GE28F128L30T@VFBGA56 [(SA644A-B025B-Y072F001)]
 GE28F128W18BC(NO EFP)@VFBGA56 [(SA656A-B085A-Y056F001)]
 GE28F128W18BC@VFBGA56 [(SA656A-B085A-Y056F001)]
 GE28F128W18BD(NO EFP)@VFBGA56 [(SA656E-B085A-W056F001)]
 GE28F128W18BD@VFBGA56 [(SA656E-B085A-W056F001)]
 GE28F128W18TC(NO EFP)@VFBGA56 [(SA656A-B085A-Y056F001)]
 GE28F128W18TC@VFBGA56 [(SA656A-B085A-Y056F001)]
 GE28F128W18TD(NO EFP)@VFBGA56 [(SA656E-B085A-W056F001)]
 GE28F128W18TD@VFBGA56 [(SA656E-B085A-W056F001)]
 GE28F128W30BC(NO EFP)@VFBGA56 [(SA656A-B085A-Y056F001)]
 GE28F128W30BC@VFBGA56 [(SA656A-B085A-Y056F001)]

GE28F128W30BD(NO EFP)@VFBGA56 [(SA656E-B085A-W056F001)]
GE28F128W30BD@VFBGA56 [(SA656E-B085A-W056F001)]
GE28F128W30TC(NO EFP)@VFBGA56 [(SA656A-B085A-Y056F001)]
GE28F128W30TC@VFBGA56 [(SA656A-B085A-Y056F001)]
GE28F128W30TD(NO EFP)@VFBGA56 [(SA656E-B085A-W056F001)]
GE28F128W30TD@VFBGA56 [(SA656E-B085A-W056F001)]
GE28F160B3B@uBGA48 [(SA634A-B005A-Y048F001Y)]
GE28F160B3BC@uBGA48 [(SA634A-B005A-Y048F001Y)]
GE28F160B3BD@uBGA48 [(SA634A-B005A-Y048F001Y)]
GE28F160B3T@uBGA48 [(SA634A-B005A-Y048F001Y)]
GE28F160B3TC@uBGA48 [(SA634A-B005A-Y048F001Y)]
GE28F160B3TD@uBGA48 [(SA634A-B005A-Y048F001Y)]
GE28F160C3BC(Moto)@VFBGA48 [(SA714A-B026A-M046F001Y)]
GE28F160C3BC@VFBGA48 [(SA634A-B005A-Y048F001)]
GE28F160C3BD(Moto)@VFBGA48 [(SA714A-B026A-M046F001Y)]
GE28F160C3BD@VFBGA48 [(SA634A-B005A-Y048F001)]
GE28F160C3TC(Moto)@VFBGA48 [(SA714A-B026A-M046F001Y)]
GE28F160C3TC@VFBGA48 [(SA634A-B005A-Y048F001)]
GE28F160C3TD(Moto)@VFBGA48 [(SA714A-B026A-M046F001Y)]
GE28F160C3TD@VFBGA48 [(SA634A-B005A-Y048F001)]
GE28F256K18C@FBGA79 [(SA656B-B103A-T063F001Y)]
GE28F256K3C@FBGA79 [(SA656B-B103A-T063F001Y)]
GE28F256L18B@VFBGA79 [(SA656B-B103A-T063F001)]
GE28F256L18T@VFBGA79 [(SA656B-B103A-T063F001)]
GE28F256L30B@VFBGA79 [(SA656B-B103A-T063F001)]
GE28F256L30T@VFBGA79 [(SA656B-B103A-T063F001)]
GE28F320B3BC@uBGA48 [(SA634A-B005A-Y048F001Y)]
GE28F320B3BD@uBGA48 [(SA634A-B005A-Y048F001Y)]
GE28F320B3TC@uBGA48 [(SA634A-B005A-Y048F001)]
GE28F320B3TD@uBGA48 [(SA634A-B005A-Y048F001)]
GE28F320C3BC@VFBGA48 [(SA634A-B005A-Y048F001)]
GE28F320C3BD@VFBGA48 [(SA634A-B005A-Y048F001)]
GE28F320C3TC@VFBGA48 [(SA634A-B005A-Y048F001)]
GE28F320C3TD@VFBGA48 [(SA634A-B005A-Y048F001)]
GE28F320J3A@VFBGA48 [(SA634A-B005A-Y048F001)]
GE28F320J3C@VFBGA48 [(SA634A-B005A-Y048F001)]
GE28F320W18B(NO EFP)@VFBGA56 [(SA644A-B025B-Y072F001)]
GE28F320W18B@VFBGA56 [(SA644A-B025B-Y072F001)]
GE28F320W18T(NO EFP)@VFBGA56 [(SA644A-B025B-Y072F001)]
GE28F320W18T@VFBGA56 [(SA644A-B025B-Y072F001)]
GE28F320W30B(NO EFP)@VFBGA56 [(SA644A-B025B-Y072F001)]
GE28F320W30B@VFBGA56 [(SA644A-B025B-Y072F001)]
GE28F320W30T(NO EFP)@VFBGA56 [(SA644A-B025B-Y072F001)]

GE28F320W30T@VFBGA56 [(SA644A-B025B-Y072F001)]
GE28F640B3BC@uBGA48 [(SA634A-B005A-Y048F001Y)]
GE28F640B3TC@uBGA48 [(SA634A-B005A-Y048F001Y)]
GE28F640C3BC@VFBGA48 [(SA634A-B005A-Y048F001)]
GE28F640C3TC@VFBGA48 [(SA634A-B005A-Y048F001)]
GE28F640J3C@VFBGA48 [(SA634A-B005A-Y048F001)]
GE28F640K18C@FBGA56 [(SA644A-B025B-Y072F001Y)]
GE28F640K3C@FBGA56 [(SA644A-B025B-Y072F001Y)]
GE28F640L18B@VFBGA56 [(SA644A-B025A-Y056F001)]
GE28F640L18T@VFBGA56 [(SA644A-B025A-Y056F001)]
GE28F640L30B@VFBGA56 [(SA644A-B025A-Y056F001)]
GE28F640L30T@VFBGA56 [(SA644A-B025A-Y056F001)]
GE28F640W18B(NO EFP)@uBGA56 [(SA644A-B025B-Y072F001)]
GE28F640W18B@uBGA56 [(SA644A-B025B-Y072F001)]
GE28F640W18T(NO EFP)@uBGA56 [(SA644A-B025B-Y072F001)]
GE28F640W18T@uBGA56 [(SA644A-B025B-Y072F001)]
GE28F640W30B(NO EFP)@uBGA56 [(SA644A-B025B-Y072F001)]
GE28F640W30B@uBGA56 [(SA644A-B025B-Y072F001)]
GE28F640W30T(NO EFP)@uBGA56 [(SA644A-B025B-Y072F001)]
GE28F640W30T@uBGA56 [(SA644A-B025B-Y072F001)]
GE28F800B3BA@uBGA48 [(SA634A-B005A-Y048F001Y)]
GE28F800B3TA@uBGA48 [(SA634A-B005A-Y048F001Y)]
GE28F800C3BA(Moto)@VFBGA48 [(SA714A-B026A-M046F001Y)]
GE28F800C3BA@VFBGA48 [(SA634A-B005A-Y048F001)]
GE28F800C3TA(Moto)@VFBGA48 [(SA714A-B026A-M046F001Y)]
GE28F800C3TA@VFBGA48 [(SA634A-B005A-Y048F001)]
GT28F128W30BC(NO EFP)@uBGA56 [(SA656A-B085A-Y056F001)]
GT28F128W30BC@uBGA56 [(SA656A-B085A-Y056F001)]
GT28F128W30BD(NO EFP)@uBGA56 [(SA656E-B085A-W056F001)]
GT28F128W30BD@uBGA56 [(SA656E-B085A-W056F001)]
GT28F128W30TC(NO EFP)@uBGA56 [(SA656A-B085A-Y056F001)]
GT28F128W30TC@uBGA56 [(SA656A-B085A-Y056F001)]
GT28F128W30TD(NO EFP)@uBGA56 [(SA656E-B085A-W056F001)]
GT28F128W30TD@uBGA56 [(SA656E-B085A-W056F001)]
GT28F160B3B@uBGA48 [(SA634A-B005A-Y048F001Y)]
GT28F160B3BA@uBGA48 [(SA634A-B005A-Y048F001Y)]
GT28F160B3T@uBGA48 [(SA634A-B005A-Y048F001Y)]
GT28F160B3TA@uBGA48 [(SA634A-B005A-Y048F001Y)]
GT28F160C3BA(Moto)@VFBGA48 [(SA714A-B026A-M046F001Y)]
GT28F160C3BA@uBGA48 [(SA634A-B005A-Y048F001)]
GT28F160C3TA(Moto)@VFBGA48 [(SA714A-B026A-M046F001Y)]
GT28F160C3TA@uBGA48 [(SA634A-B005A-Y048F001)]
GT28F320B3B@uBGA48 [(SA634A-B005A-Y048F001Y)]

GT28F320B3T@uBGA48 [(SA634A-B005A-Y048F001)]
GT28F320C3BA@uBGA48 [(SA634A-B005A-Y048F001)]
GT28F320C3TA@uBGA48 [(SA634A-B005A-Y048F001)]
GT28F800B3B@uBGA48 [(SA634A-B005A-Y048F001Y)]
GT28F800B3T@uBGA48 [(SA634A-B005A-Y048F001Y)]
JS28F128J3C@TSOP56 [(SA628-B018)]
JS28F128J3D@TSOP56 [(SA628-B018)]
JS28F128P30B@TSOP56 [(SA628-B131)]
JS28F128P30T@TSOP56 [(SA628-B131)]
JS28F128P33B@TSOP56 [(SA628-B131)]
JS28F128P33T@TSOP56 [(SA628-B131)]
JS28F160B3BD@TSOP48 [(SA247-B005)]
JS28F160B3TD@TSOP48 [(SA247-B005)]
JS28F160C3BD@TSOP48 [(SA247-B005)]
JS28F160C3TD@TSOP48 [(SA247-B005)]
JS28F256P30B@TSOP56 [(SA628-B131)]
JS28F256P30T@TSOP56 [(SA628-B131)]
JS28F256P33B@TSOP56 [(SA628-B131)]
JS28F256P33T@TSOP56 [(SA628-B131)]
JS28F320B3BD@TSOP48 [(SA247-B005)]
JS28F320B3TD@TSOP48 [(SA247-B005)]
JS28F320C3BD@TSOP48 [(SA247-B005)]
JS28F320C3TD@TSOP48 [(SA247-B005)]
JS28F320J3C@TSOP56 [(SA628-B018)]
JS28F320J3D@TSOP56 [(SA628-B018)]
JS28F640J3C@TSOP56 [(SA628-B018)]
JS28F640J3D@TSOP56 [(SA628-B018)]
JS28F640P30B@TSOP56 [(SA628-B131)]
JS28F640P30T@TSOP56 [(SA628-B131)]
JS28F640P33B@TSOP56 [(SA628-B131)]
JS28F640P33T@TSOP56 [(SA628-B131)]
JS28F800C3BD@TSOP48 [(SA247-B005)]
JS28F800C3TD@TSOP48 [(SA247-B005)]
JZ48F4000L0YBQ0@FBGA88 [(SA642A-B112A-Y096F001Y)]
JZ48F4000L0YTQ0@FBGA88 [(SA642A-B112A-Y096F001Y)]
JZ48F4000L0ZBQ0@FBGA88 [(SA642A-B112A-Y096F001Y)]
JZ48F4000L0ZTQ0@FBGA88 [(SA642A-B112A-Y096F001Y)]
LZ38F4060L0YBB0@FBGA103 [(SA664F-B157A-W108F001Y)]
LZ38F4060L0YTB0@FBGA103 [(SA664F-B157A-W108F001Y)]
LZ38F4070L0YBP1@FBGA137 [(SA678B-B162A-P137F001Y)]
M28F010 M28F010@PLCC32
[(SA015A1T)]
M28F010@TSOP32 [(SA410T)] N28F001BN-B@PLCC32

[(SA015A1T)]
N28F001BN-T@PLCC32 [(SA015A1T)] N28F001BX-B@PLCC32
[(SA015A1T)]
N28F001BX-T@PLCC32 [(SA015A1T)] N28F010@PLCC32
[(SA015A1T)]
N28F020@PLCC32 [(SA015A1T)] N28F256@PLCC32
[(SA015A1T)]
N28F256A@PLCC32 [(SA015A1T)] N28F512@PLCC32
[(SA015A1T)]
N82802AA@PLCC32 [(SA015A1T)] N82802AB@PLCC32
[(SA015A1T)]
N82802AC@PLCC32 [(SA015A1T)]
NZ48F4000L0YBQ0@FBGA88 [(SA642A-B112A-Y096F001Y)]
NZ48F4000L0YTQ0@FBGA88 [(SA642A-B112A-Y096F001Y)]
NZ48F4000L0ZBQ0@FBGA88 [(SA642A-B112A-Y096F001Y)]
NZ48F4000L0ZTQ0@FBGA88 [(SA642A-B112A-Y096F001Y)]
P27011
P27128A
P27128A@PLCC32 [(SA015A1T)]
P27128B
P27128B@PLCC32 [(SA015A1T)]
P27256
P27256@PLCC32 [(SA015A1T)]
P27512
P27513
P2764A
P2764A@PLCC32 [(SA015A1T)]
P27C011
P27C128 P27C128@PLCC32
[(SA015A1T)]
P27C256 P27C256@PLCC32
[(SA015A1T)]
P27C513
P27C64
P27C64@PLCC32 [(SA015A1T)] P28F001BX-
B
P28F001BX-T P28F002BCT@TSOP40
[(SA409T)]
P28F010
P28F020
P28F256
P28F256A
P28F512

P87C64
P87C64@PLCC32 [(SA015A1T)] PA28F004S3@PSOP44
[(SA638)]
PA28F004S5@PSOP44 [(SA638)] PA28F004SC@PSOP44
[(SA638)]
PA28F008S3@PSOP44 [(SA638)] PA28F008S5@PSOP44
[(SA638)]
PA28F008SA-L@PSOP44 [(SA638)] PA28F008SA@PSOP44
[(SA638)]
PA28F008SC@PSOP44 [(SA638)] PA28F016S3@PSOP44
[(SA638)]
PA28F016S5@PSOP44 [(SA638)] PA28F016SC@PSOP44
[(SA638)]
PA28F200B5B@PSOP44 [(SA638)] PA28F200B5T@PSOP44
[(SA638)]
PA28F200BVB@PSOP44 [(SA638)] PA28F200BVT@PSOP44
[(SA638)]
PA28F200BXB@PSOP44 [(SA638)] PA28F200BXT@PSOP44
[(SA638)]
PA28F400B5B@PSOP44 [(SA638)] PA28F400B5T@PSOP44
[(SA638)]
PA28F400BVB@PSOP44 [(SA638)] PA28F400BVT@PSOP44
[(SA638)]
PA28F400BXB@PSOP44 [(SA638)] PA28F400BXT@PSOP44
[(SA638)]
PA28F800B5B@PSOP44 [(SA638)] PA28F800B5T@PSOP44
[(SA638)]
PA28F800BVB@PSOP44 [(SA638)] PA28F800BVT@PSOP44
[(SA638)]
PC28F128J3C@FBGA64 [(SA655A-B054A-T064F001Y)]
PC28F128J3D@FBGA64 [(SA655A-B054A-T064F001Y)]
PC28F128P30B@EBGA64 [(SA655G-B122A-T064F001Y)]
PC28F128P30T@EBGA64 [(SA655G-B122A-T064F001Y)]
PC28F128P33B@EBGA64 [(SA655G-B122A-T064F001Y)]
PC28F128P33T@EBGA64 [(SA655G-B122A-T064F001Y)]
PC28F160C3BD@FBGA64 [(SA655A-B037A-T064F001)]
PC28F160C3TD@FBGA64 [(SA655A-B037A-T064F001)]
PC28F256P30B@EBGA64 [(SA655G-B122A-T064F001Y)]
PC28F256P30T@EBGA64 [(SA655G-B122A-T064F001Y)]
PC28F256P33B@EBGA64 [(SA655G-B122A-T064F001Y)]
PC28F256P33T@EBGA64 [(SA655G-B122A-T064F001Y)]
PC28F320C3BD@FBGA64 [(SA655A-B037A-T064F001)]
PC28F320C3TD@FBGA64 [(SA655A-B037A-T064F001)]

PC28F320J3C@FBGA64 [(SA655A-B054A-T064F001Y)]
PC28F320J3D@FBGA64 [(SA655A-B054A-T064F001Y)]
PC28F640J3C@FBGA64 [(SA655A-B054A-T064F001Y)]
PC28F640J3D@FBGA64 [(SA655A-B054A-T064F001Y)]
PC28F640P30B@EBGA64 [(SA655G-B122A-T064F001Y)]
PC28F640P30T@EBGA64 [(SA655G-B122A-T064F001Y)]
PC28F640P33B@EBGA64 [(SA655G-B122A-T064F001Y)]
PC28F640P33T@EBGA64 [(SA655G-B122A-T064F001Y)]
PC28F800C3BD@FBGA64 [(SA655A-B037A-T064F001)]
PC28F800C3TD@FBGA64 [(SA655A-B037A-T064F001)]
PC48F3300J0Z00S@FBGA64 [(SA655A-B054A-T064F001Y)]
PF38F1020W0YBQ1@FBGA88 [(SA642R-B112A-T096F001Y)]
PF38F1020W0YTQ1@FBGA88 [(SA642R-B112A-T096F001Y)]
PF38F1030W0YBQ2@FBGA88 [(SA642R-B112A-T096F001Y)]
PF38F1030W0YBQE@FBGA88 [(SA642R-B112A-T096F001Y)]
PF38F1030W0YCQ3@FBGA88 [(SA642R-B180A-T096F001Y)]
PF38F1030W0YTQ2@FBGA88 [(SA642R-B112A-T096F001Y)]
PF38F1030W0YTQE@FBGA88 [(SA642R-B112A-T096F001Y)]
PF38F1030W0YUQ3@FBGA88 [(SA642R-B180A-T096F001Y)]
PF38F1030W0ZBQ0@FBGA88 [(SA642R-B112A-T096F001Y)]
PF38F1030W0ZTQ0@FBGA88 [(SA642R-B112A-T096F001Y)]
PF38F2020W0ZBQ1@FBGA88 [(SA642R-B112A-T096F001Y)]
PF38F2020W0ZTQ1@FBGA88 [(SA642R-B112A-T096F001Y)]
PF38F2030W0YBQ1@FBGA88 [(SA642R-B112A-T096F001Y)]
PF38F2030W0YBQ2@FBGA88 [(SA642R-B112A-T096F001Y)]
PF38F2030W0YBQE@FBGA88 [(SA642R-B112A-T096F001Y)]
PF38F2030W0YBQF@FBGA88 [(SA642R-B112A-T096F001Y)]
PF38F2030W0YCQ3@FBGA88 [(SA642R-B180A-T096F001Y)]
PF38F2030W0YTQ1@FBGA88 [(SA642R-B112A-T096F001Y)]
PF38F2030W0YTQ2@FBGA88 [(SA642R-B112A-T096F001Y)]
PF38F2030W0YTQE@FBGA88 [(SA642R-B112A-T096F001Y)]
PF38F2030W0YTQF@FBGA88 [(SA642R-B112A-T096F001Y)]
PF38F2030W0YUQ3@FBGA88 [(SA642R-B180A-T096F001Y)]
PF38F2030W0ZBQ2@FBGA88 [(SA642R-B112A-T096F001Y)]
PF38F2030W0ZTQ2@FBGA88 [(SA642R-B112A-T096F001Y)]
PF38F2040W0YBQ0@FBGA88 [(SA642R-B112A-T096F001Y)]
PF38F2040W0YCQ1@FBGA88 [(SA642R-B180A-T096F001Y)]
PF38F2040W0YCQ3@FBGA88 [(SA642R-B180A-T096F001Y)]
PF38F2040W0YTQ0@FBGA88 [(SA642R-B112A-T096F001Y)]
PF38F2040W0YUQ1@FBGA88 [(SA642R-B180A-T096F001Y)]
PF38F2040W0YUQ3@FBGA88 [(SA642R-B180A-T096F001Y)]
PF38F3040L0YBQ0@FBGA88 [(SA642R-B112A-T096F001Y)]
PF38F3040L0YBQ1@FBGA88 [(SA642I-B112A-W080F001)]

PF38F3040L0YBQ2@FBGA88 [(SA642R-B112A-T096F001Y)]
PF38F3040L0YTQ0@FBGA88 [(SA642I-B112A-W080F001)]
PF38F3040L0YTQ1@FBGA88 [(SA642I-B112A-W080F001)]
PF38F3040L0YTQ2@FBGA88 [(SA642R-B112A-T096F001Y)]
PF38F3040L0ZBQ0@FBGA88 [(SA642I-B112A-W080F001)]
PF38F3040L0ZBQ1@FBGA88 [(SA642A-B112A-Y096F001Y)]
PF38F3040L0ZTQ0@FBGA88 [(SA642I-B112A-W080F001)]
PF38F3040L0ZTQ1@FBGA88 [(SA642A-B112A-Y096F001Y)]
PF38F3050L0YBQ1@FBGA88 [(SA642I-B112A-W080F001)]
PF38F3050L0YBQ2@FBGA88 [(SA642I-B112A-W080F001)]
PF38F3050L0YTQ1@FBGA88 [(SA642I-B112A-W080F001)]
PF38F3050L0YTQ2@FBGA88 [(SA642I-B112A-W080F001)]
PF38F3050L0ZBQ0@FBGA88 [(SA642I-B112A-W080F001)]
PF38F3050L0ZBQ1@FBGA88 [(SA642A-B112A-Y096F001Y)]
PF38F3050L0ZTQ0@FBGA88 [(SA642I-B112A-W080F001)]
PF38F3050L0ZTQ1@FBGA88 [(SA642A-B112A-Y096F001Y)]
PF38F3350LLZDQ0@FBGA88 [(SA642R-B137A-T096F001Y)]
PF38F3350W0ZDQ0@FBGA88 [(SA642R-B137A-T096F001Y)]
PF38F3350WWZDQ1@FBGA88 [(SA642R-B137A-T096F001Y)]
PF38F4050L0YBQ0@FBGA88 [(SA642A-B112A-Y096F001Y)]
PF38F4050L0YBQ1@FBGA88 [(SA642A-B112A-Y096F001Y)]
PF38F4050L0YBQ2@FBGA88 [(SA642A-B112A-Y096F001Y)]
PF38F4050L0YTQ0@FBGA88 [(SA642A-B112A-Y096F001Y)]
PF38F4050L0YTQ1@FBGA88 [(SA642A-B112A-Y096F001Y)]
PF38F4050L0YTQ2@FBGA88 [(SA642A-B112A-Y096F001Y)]
PF38F4050L0ZBQ0@FBGA88 [(SA642A-B112A-Y096F001Y)]
PF38F4050L0ZBQ1@FBGA88 [(SA642A-B112A-Y096F001Y)]
PF38F4050L0ZTQ0@FBGA88 [(SA642A-B112A-Y096F001Y)]
PF38F4050L0ZTQ1@FBGA88 [(SA642A-B112A-Y096F001Y)]
PF38F4055L0YBQ2@FBGA88 [(SA642A-B112A-Y096F001Y)]
PF38F4055L0YTQ2@FBGA88 [(SA642A-B112A-Y096F001Y)]
PF38F4060L0YBB0@FBGA103 [(SA664F-B157A-W108F001Y)]
PF38F4060L0YBB1@FBGA103 [(SA664F-B157A-W108F001Y)]
PF38F4060L0YTB0@FBGA103 [(SA664F-B157A-W108F001Y)]
PF38F4060L0YTB1@FBGA103 [(SA664F-B157A-W108F001Y)]
PF38F4070V0YBPD@FBGA137 [(SA678B-B162A-P137F001Y)]
PF38F4350LLYBQ1@FBGA88 [(SA642A-B125A-Y096F001Y)]
PF38F4350LLYBQ2@FBGA88 [(SA642A-B125A-Y096F001Y)]
PF38F4350LLYTQ1@FBGA88 [(SA642A-B125A-Y096F001Y)]
PF38F4350LLYTQ2@FBGA88 [(SA642A-B125A-Y096F001Y)]
PF38F4450LLYBQ2@FBGA88 [(SA642A-B125A-Y096F001Y)]
PF38F4450LLYTQ2@FBGA88 [(SA642A-B125A-Y096F001Y)]
PF38F4450LVYBQ0@FBGA88 [(SA642A-B125A-Y096F001Y)]

PF38F4450LVYBQ2@FBGA88 [(SA642A-B125A-Y096F001Y)]
PF38F4450LVYTQ0@FBGA88 [(SA642A-B125A-Y096F001Y)]
PF38F4450LVYTQ2@FBGA88 [(SA642A-B125A-Y096F001Y)]
PF38F4455LLYBQ0@FBGA88 [(SA642A-B125A-Y096N001N)]
PF38F4455LLYBQ1@FBGA88 [(SA642A-B125A-Y096N001N)]
PF38F4455LLYBQ2@FBGA88 [(SA642A-B125A-Y096N001N)]
PF38F4455LLYTQ0@FBGA88 [(SA642A-B125A-Y096N001N)]
PF38F4455LLYTQ1@FBGA88 [(SA642A-B125A-Y096N001N)]
PF38F4455LLYTQ2@FBGA88 [(SA642A-B125A-Y096N001N)]
PF38F4460EEYBQ0@FBGA88 [(SA642A-B125A-Y096F001Y)]
PF38F4460EEYTQ0@FBGA88 [(SA642A-B125A-Y096F001Y)]
PF38F4460LLYBB0@FBGA103 [(SA664F-B157A-W108F001Y)]
PF38F4462LLYDB0@FBGA103 [(SA664F-B157A-W108F001Y)]
PF38F4466LVYBQ0@FBGA88 [(SA642A-B125A-Y096N001N)]
PF38F4466LVYTQ0@FBGA88 [(SA642A-B125A-Y096N001N)]
PF38F4470LLYBH0@FBGA137 [(SA678B-B159A-P137F001Y)]
PF38F4470LLYFH0@FBGA137 [(SA678B-B159A-P137F001Y)]
PF38F4470LLYGH0@FBGA137 [(SA678B-B159A-P137F001Y)]
PF38F4470LLYTH0@FBGA137 [(SA678B-B159A-P137F001Y)]
PF38F4470VVUBPD@FBGA137 [(SA678B-B162A-P137F001Y)]
PF38F4470VVUTPD@FBGA137 [(SA678B-B162A-P137F001Y)]
PF38F4476VVUBPD@FBGA137 [(SA678B-B162A-P137F001Y)]
PF38F4476VVUTPD@FBGA137 [(SA678B-B162A-P137F001Y)]
PF48F2000P0ZBQ0@FBGA88 [(SA642A-B138A-Y096F001Y)]
PF48F2000P0ZTQ0@FBGA88 [(SA642A-B138A-Y096F001Y)]
PF48F3000L0YBQ0@FBGA88 [(SA642I-B112A-W080F001)]
PF48F3000L0YTQ0@FBGA88 [(SA642I-B112A-W080F001)]
PF48F3000L0ZBQ0@FBGA88 [(SA642I-B112A-W080F001)]
PF48F3000L0ZTQ0@FBGA88 [(SA642I-B112A-W080F001)]
PF48F3000P0ZBQ0@FBGA88 [(SA642A-B138A-Y096F001Y)]
PF48F3000P0ZTQ0@FBGA88 [(SA642A-B138A-Y096F001Y)]
PF48F3000W0YBQ0@FBGA88 [(SA642R-B112A-T096F001Y)]
PF48F3000W0YTQ0@FBGA88 [(SA642R-B112A-T096F001Y)]
PF48F3000W0ZBQ0@FBGA88 [(SA642R-B112A-T096F001Y)]
PF48F3000W0ZTQ0@FBGA88 [(SA642R-B112A-T096F001Y)]
PF48F3300W0YBQ0@FBGA88 [(SA642R-B137A-T096F001Y)]
PF48F3300W0YDQ0@FBGA88 [(SA642R-B137A-T096F001Y)]
PF48F3300W0YTQ0@FBGA88 [(SA642R-B137A-T096F001Y)]
PF48F4000L0YTB0@FBGA103 [(SA664F-B157A-W108F001Y)]
PF48F4000P0ZBQ0@FBGA88 [(SA642A-B138A-Y096F001Y)]
PF48F4000P0ZTQ0@FBGA88 [(SA642A-B138A-Y096F001Y)]
PF48F4040LVYBQ0 (BEEP)@FBGA88 [(SA642A-B113A-Y096F001)]
PF48F4040LVYBQ0 (BP)@FBGA88 [(SA642A-B113A-Y096F001)]

PF48F4040LVYTQ0(BEEP)@FBGA88 [(SA642A-B113A-Y096F001)]
PF48F4040LVYTQ0(BP)@FBGA88 [(SA642A-B113A-Y096F001)]
PH28F128W18BC(NO EFP)@VFBGA56 [(SA656A-B085A-Y056F001)]
PH28F128W18BC@VFBGA56 [(SA656A-B085A-Y056F001)]
PH28F128W18BD(NO EFP)@VFBGA56 [(SA656E-B085A-W056F001)]
PH28F128W18BD@VFBGA56 [(SA656E-B085A-W056F001)]
PH28F128W18TC(NO EFP)@VFBGA56 [(SA656A-B085A-Y056F001)]
PH28F128W18TC@VFBGA56 [(SA656A-B085A-Y056F001)]
PH28F128W18TD(NO EFP)@VFBGA56 [(SA656E-B085A-W056F001)]
PH28F128W18TD@VFBGA56 [(SA656E-B085A-W056F001)]
PH28F160B3BD@uBGA48 [(SA634A-B005A-Y048F001Y)]
PH28F160B3TD@uBGA48 [(SA634A-B005A-Y048F001Y)]
PH28F160C3BD(Moto)@VFBGA48 [(SA714A-B026A-M046F001Y)]
PH28F160C3BD@VFBGA48 [(SA634A-B005A-Y048F001)]
PH28F160C3TD(Moto)@VFBGA48 [(SA714A-B026A-M046F001Y)]
PH28F160C3TD@VFBGA48 [(SA634A-B005A-Y048F001)]
PH28F320B3BD@uBGA48 [(SA634A-B005A-Y048F001Y)]
PH28F320B3TD@uBGA48 [(SA634A-B005A-Y048F001)]
PH28F320C3BD@VFBGA48 [(SA634A-B005A-Y048F001)]
PH28F320C3TD@VFBGA48 [(SA634A-B005A-Y048F001)]
QB25F016S33B60@SOIC8 [(SA605A)] QB25F016S33T60@SOIC8
[(SA605A)]
QB25F160S33B60@SOIC16 [(SA404)] QB25F160S33T60@SOIC16
[(SA404)]
QB25F320S33B60@SOIC16 [(SA404)] QB25F320S33T60@SOIC16
[(SA404)]
QB25F640S33B60@SOIC16 [(SA404)] QB25F640S33T60@SOIC16
[(SA404)]
QH25F016S33B60@SOIC8 [(SA605A)] QH25F016S33T60@SOIC8
[(SA605A)]
QH25F160S33B60@SOIC16 [(SA404)] QH25F160S33T60@SOIC16
[(SA404)]
QH25F320S33B60@SOIC16 [(SA404)] QH25F320S33T60@SOIC16
[(SA404)]
QH25F640S33B60@SOIC16 [(SA404)] QH25F640S33T60@SOIC16
[(SA404)]
RC28F128J3A@FBGA64 [(SA655A-B054A-T064F001)]
RC28F128J3C@FBGA64 [(SA655A-B054A-T064F001)]
RC28F128J3D@FBGA64 [(SA655A-B054A-T064F001Y)]
RC28F128K18C@FBGA64 [(SA655G-B122A-T064F001Y)]
RC28F128K3C@FBGA64 [(SA655G-B122A-T064F001Y)]
RC28F128P30B@EBGA64 [(SA655G-B122A-T064F001Y)]
RC28F128P30T@EBGA64 [(SA655G-B122A-T064F001Y)]

RC28F128P33B@EBGA64 [(SA655G-B122A-T064F001Y)]
RC28F128P33T@EBGA64 [(SA655G-B122A-T064F001Y)]
RC28F160C3BA@FBGA64 [(SA655A-B037A-T064F001)]
RC28F160C3BC@FBGA64 [(SA655A-B037A-T064F001)]
RC28F160C3BD@FBGA64 [(SA655A-B037A-T064F001)]
RC28F160C3TA@FBGA64 [(SA655A-B037A-T064F001)]
RC28F160C3TC@FBGA64 [(SA655A-B037A-T064F001)]
RC28F160C3TD@FBGA64 [(SA655A-B037A-T064F001)]
RC28F256J3C@FBGA64 [(SA655A-B054A-T064F001)]
RC28F256K18C@FBGA64 [(SA655G-B122A-T064F001Y)]
RC28F256K3C@FBGA64 [(SA655G-B122A-T064F001Y)]
RC28F256P30B@EBGA64 [(SA655G-B122A-T064F001Y)]
RC28F256P30T@EBGA64 [(SA655G-B122A-T064F001Y)]
RC28F256P33B@EBGA64 [(SA655G-B122A-T064F001Y)]
RC28F256P33T@EBGA64 [(SA655G-B122A-T064F001Y)]
RC28F320C3BA@FBGA64 [(SA655A-B037A-T064F001)]
RC28F320C3BC@FBGA64 [(SA655A-B037A-T064F001)]
RC28F320C3BD@FBGA64 [(SA655A-B037A-T064F001)]
RC28F320C3TA@FBGA64 [(SA655A-B037A-T064F001)]
RC28F320C3TC@FBGA64 [(SA655A-B037A-T064F001)]
RC28F320C3TD@FBGA64 [(SA655A-B037A-T064F001)]
RC28F320J3A@FBGA64 [(SA655A-B054A-T064F001)]
RC28F320J3C@FBGA64 [(SA655A-B054A-T064F001)]
RC28F320J3D@FBGA64 [(SA655A-B054A-T064F001Y)]
RC28F640C3BC@FBGA64 [(SA655A-B037A-T064F001)]
RC28F640C3TC@FBGA64 [(SA655A-B037A-T064F001)]
RC28F640J3A@FBGA64 [(SA655A-B054A-T064F001)]
RC28F640J3C@FBGA64 [(SA655A-B054A-T064F001)]
RC28F640J3D@FBGA64 [(SA655A-B054A-T064F001Y)]
RC28F640K18C@FBGA64 [(SA655G-B122A-T064F001Y)]
RC28F640K3C@FBGA64 [(SA655G-B122A-T064F001Y)]
RC28F640P30B@EBGA64 [(SA655G-B122A-T064F001Y)]
RC28F640P30T@EBGA64 [(SA655G-B122A-T064F001Y)]
RC28F640P33B@EBGA64 [(SA655G-B122A-T064F001Y)]
RC28F640P33T@EBGA64 [(SA655G-B122A-T064F001Y)]
RC28F800C3BA@FBGA64 [(SA655A-B037A-T064F001)]
RC28F800C3BD@FBGA64 [(SA655A-B037A-T064F001)]
RC28F800C3TA@FBGA64 [(SA655A-B037A-T064F001)]
RC28F800C3TD@FBGA64 [(SA655A-B037A-T064F001)]
RC48F3300J0Z00S@FBGA64 [(SA655A-B054A-T064F001Y)]
RD28F1602C3B@FBGA72 [(SA642E-B041A-T072F001)]
RD28F1602C3T@FBGA72 [(SA642E-B041A-T072F001)]
RD28F1604C3B@FBGA72 [(SA642E-B041A-T072F001)]

RD28F1604C3T@FBGA72 [(SA642E-B041A-T072F001)]
RD28F3204C3B@FBGA72 [(SA642E-B041A-T072F001)]
RD28F3204C3T@FBGA72 [(SA642E-B041A-T072F001)]
RD28F3204W18B(NO EFP)@FBGA96 [(SA642L-B082A-W080F001Y)]
RD28F3204W18B@FBGA96 [(SA642L-B082A-W080F001Y)]
RD28F3204W18T(NO EFP)@FBGA96 [(SA642L-B082A-W080F001Y)]
RD28F3204W18T@FBGA96 [(SA642L-B082A-W080F001Y)]
RD28F3204W30B(NO EFP)@FBGA96 [(SA642L-B082A-W080F001Y)]
RD28F3204W30B@FBGA96 [(SA642L-B082A-W080F001Y)]
RD28F3204W30T(NO EFP)@FBGA96 [(SA642L-B082A-W080F001Y)]
RD28F3204W30T@FBGA96 [(SA642L-B082A-W080F001Y)]
RD28F3208C3B@FBGA72 [(SA642E-B041A-T072F001)]
RD28F3208C3T@FBGA72 [(SA642E-B041A-T072F001)]
RD28F6408W18B(NO EFP)@FBGA96 [(SA642L-B082A-W080F001Y)]
RD28F6408W18B@FBGA96 [(SA642L-B082A-W080F001Y)]
RD28F6408W18T(NO EFP)@FBGA96 [(SA642L-B082A-W080F001Y)]
RD28F6408W18T@FBGA96 [(SA642L-B082A-W080F001Y)]
RD28F6408W30B(NO EFP)@FBGA96 [(SA642L-B082A-W080F001Y)]
RD28F6408W30B@FBGA96 [(SA642L-B082A-W080F001Y)]
RD28F6408W30T(NO EFP)@FBGA96 [(SA642L-B082A-W080F001Y)]
RD28F6408W30T@FBGA96 [(SA642L-B082A-W080F001Y)]
RD38F1010C0ZB@FBGA72 [(SA642E-B041A-T072F001)]
RD38F1010C0ZT@FBGA72 [(SA642E-B041A-T072F001)]
RD38F1010W0YTL0@FBGA67 [(SA642E-B041A-T072F001N)]
RD38F1020C0ZB@FBGA72 [(SA642E-B041A-T072F001)]
RD38F1020C0ZT@FBGA72 [(SA642E-B041A-T072F001)]
RD38F1020W0YBQ0@FBGA88 [(SA642R-B112A-T096F001Y)]
RD38F1020W0YBQ1@FBGA88 [(SA642R-B112A-T096F001Y)]
RD38F1020W0YTQ0@FBGA88 [(SA642R-B112A-T096F001Y)]
RD38F1020W0YTQ1@FBGA88 [(SA642R-B112A-T096F001Y)]
RD38F1030W0YBQ2@FBGA88 [(SA642R-B112A-T096F001Y)]
RD38F1030W0YTQ2@FBGA88 [(SA642R-B112A-T096F001Y)]
RD38F1030W0ZBQ0@FBGA88 [(SA642R-B112A-T096F001Y)]
RD38F1030W0ZTQ0@FBGA88 [(SA642R-B112A-T096F001Y)]
RD38F2010W0YBQ0@FBGA88 [(SA642A-B112A-Y096F001Y)]
RD38F2010W0YTQ0@FBGA88 [(SA642A-B112A-Y096F001Y)]
RD38F2010W0ZBQ0@FBGA88 [(SA642A-B112A-Y096F001Y)]
RD38F2010W0ZTQ0@FBGA88 [(SA642A-B112A-Y096F001Y)]
RD38F2020W0YBQ0@FBGA88 [(SA642R-B112A-T096F001Y)]
RD38F2020W0YTQ0@FBGA88 [(SA642R-B112A-T096F001Y)]
RD38F2020W0ZBQ0@FBGA88 [(SA642R-B112A-T096F001Y)]
RD38F2020W0ZBQ1@FBGA88 [(SA642R-B112A-T096F001Y)]
RD38F2020W0ZTQ0@FBGA88 [(SA642R-B112A-T096F001Y)]

RD38F2020W0ZTQ1@FBGA88 [(SA642R-B112A-T096F001Y)]
RD38F2030W0YBQ0@FBGA88 [(SA642A-B112A-Y096F001Y)]
RD38F2030W0YBQ1@FBGA88 [(SA642R-B112A-T096F001Y)]
RD38F2030W0YBQ2@FBGA88 [(SA642R-B112A-T096F001Y)]
RD38F2030W0YBQE@FBGA88 [(SA642R-B112A-T096F001Y)]
RD38F2030W0YBQF@FBGA88 [(SA642R-B112A-T096F001Y)]
RD38F2030W0YTQ0@FBGA88 [(SA642A-B112A-Y096F001Y)]
RD38F2030W0YTQ1@FBGA88 [(SA642R-B112A-T096F001Y)]
RD38F2030W0YTQ2@FBGA88 [(SA642R-B112A-T096F001Y)]
RD38F2030W0YTQE@FBGA88 [(SA642R-B112A-T096F001Y)]
RD38F2030W0YTQF@FBGA88 [(SA642R-B112A-T096F001Y)]
RD38F2030W0ZBQ0(NO EFP)@FBGA88 [(SA642A-B112A-Y096F001Y)]
RD38F2030W0ZBQ0@FBGA88 [(SA642A-B112A-Y096F001Y)]
RD38F2030W0ZBQ1(NO EFP)@FBGA88 [(SA642A-B112A-Y096F001Y)]
RD38F2030W0ZBQ1@FBGA88 [(SA642A-B112A-Y096F001Y)]
RD38F2030W0ZBQ2@FBGA88 [(SA642R-B112A-T096F001Y)]
RD38F2030W0ZTQ0(NO EFP)@FBGA88 [(SA642A-B112A-Y096F001Y)]
RD38F2030W0ZTQ0@FBGA88 [(SA642A-B112A-Y096F001Y)]
RD38F2030W0ZTQ1(NO EFP)@FBGA88 [(SA642A-B112A-Y096F001Y)]
RD38F2030W0ZTQ1@FBGA88 [(SA642A-B112A-Y096F001Y)]
RD38F2030W0ZTQ2@FBGA88 [(SA642R-B112A-T096F001Y)]
RD38F2040W0YBQ0@FBGA88 [(SA642A-B112A-Y096F001Y)]
RD38F2040W0YBQ1@FBGA88 [(SA642A-B112A-Y096F001Y)]
RD38F2040W0YTQ0@FBGA88 [(SA642A-B112A-Y096F001Y)]
RD38F2040W0YTQ1@FBGA88 [(SA642A-B112A-Y096F001Y)]
RD38F2040W0ZBQ0@FBGA88 [(SA642A-B112A-Y096F001Y)]
RD38F2040W0ZTQ0@FBGA88 [(SA642A-B112A-Y096F001Y)]
RD38F2220WWYBQ0@FBGA88 [(SA642A-B081A-Y096F001)]
RD38F2220WWYDQ0@FBGA88 [(SA642A-B081A-Y096F001)]
RD38F2220WWYTQ0@FBGA88 [(SA642A-B081A-Y096F001)]
RD38F2220WWZBQ0@FBGA88 [(SA642A-B081A-Y096F001)]
RD38F2220WWZDQ0@FBGA88 [(SA642A-B081A-Y096F001)]
RD38F2220WWZTQ0@FBGA88 [(SA642A-B081A-Y096F001)]
RD38F2230WWYBQ0@FBGA88 [(SA642A-B081A-Y096F001)]
RD38F2230WWYDQ0@FBGA88 [(SA642A-B081A-Y096F001)]
RD38F2230WWYTQ0@FBGA88 [(SA642A-B081A-Y096F001)]
RD38F2230WWZBQ0@FBGA88 [(SA642A-B081A-Y096F001)]
RD38F2230WWZDQ0@FBGA88 [(SA642A-B081A-Y096F001)]
RD38F2230WWZTQ0@FBGA88 [(SA642A-B081A-Y096F001)]
RD38F2240WWYBQ0@FBGA88 [(SA642A-B081A-Y096F001)]
RD38F2240WWYDQ0@FBGA88 [(SA642A-B081A-Y096F001)]
RD38F2240WWYTQ0@FBGA88 [(SA642A-B081A-Y096F001)]
RD38F2240WWZBQ0@FBGA88 [(SA642A-B081A-Y096F001)]

RD38F2240WWZDQ0@FBGA88 [(SA642A-B081A-Y096F001)]
RD38F2240WWZTQ0@FBGA88 [(SA642A-B081A-Y096F001)]
RD38F3040L0YBQ0@FBGA88 [(SA642I-B112A-W080F001)]
RD38F3040L0YBQ1@FBGA88 [(SA642I-B112A-W080F001)]
RD38F3040L0YBQ2@FBGA88 [(SA642R-B112A-T096F001Y)]
RD38F3040L0YTQ0@FBGA88 [(SA642I-B112A-W080F001)]
RD38F3040L0YTQ1@FBGA88 [(SA642I-B112A-W080F001)]
RD38F3040L0YTQ2@FBGA88 [(SA642R-B112A-T096F001Y)]
RD38F3040L0ZBQ0@FBGA88 [(SA642I-B112A-W080F001)]
RD38F3040L0ZTQ0@FBGA88 [(SA642I-B112A-W080F001)]
RD38F3050L0YBQ1@FBGA88 [(SA642I-B112A-W080F001)]
RD38F3050L0YBQ2@FBGA88 [(SA642I-B112A-W080F001)]
RD38F3050L0YTQ1@FBGA88 [(SA642I-B112A-W080F001)]
RD38F3050L0YTQ2@FBGA88 [(SA642I-B112A-W080F001)]
RD38F3050L0ZBQ0@FBGA88 [(SA642I-B112A-W080F001)]
RD38F3050L0ZBQ1@FBGA88 [(SA642A-B112A-Y096F001Y)]
RD38F3050L0ZTQ0@FBGA88 [(SA642I-B112A-W080F001)]
RD38F3050L0ZTQ1@FBGA88 [(SA642A-B112A-Y096F001Y)]
RD38F3340LLYDQ1@FBGA88 [(SA642A-B091A-Y096F001)]
RD38F3350LLZDQ0@FBGA88 [(SA642R-B137A-T096F001Y)]
RD38F3350W0ZDQ0@FBGA88 [(SA642R-B137A-T096F001Y)]
RD38F3350WWZDQ1@FBGA88 [(SA642R-B137A-T096F001Y)]
RD38F4050L0YBQ0@FBGA88 [(SA642A-B112A-Y096F001Y)]
RD38F4050L0YBQ1@FBGA88 [(SA642A-B112A-Y096F001Y)]
RD38F4050L0YBQ2@FBGA88 [(SA642A-B112A-Y096F001Y)]
RD38F4050L0YTQ0@FBGA88 [(SA642A-B112A-Y096F001Y)]
RD38F4050L0YTQ1@FBGA88 [(SA642A-B112A-Y096F001Y)]
RD38F4050L0YTQ2@FBGA88 [(SA642A-B112A-Y096F001Y)]
RD38F4050L0ZBQ0@FBGA88 [(SA642A-B112A-Y096F001Y)]
RD38F4050L0ZBQ1@FBGA88 [(SA642A-B112A-Y096F001Y)]
RD38F4050L0ZTQ0@FBGA88 [(SA642A-B112A-Y096F001Y)]
RD38F4050L0ZTQ1@FBGA88 [(SA642A-B112A-Y096F001Y)]
RD38F4055L0YBQ2@FBGA88 [(SA642A-B112A-Y096F001Y)]
RD38F4055L0YTQ2@FBGA88 [(SA642A-B112A-Y096F001Y)]
RD38F4055L0ZBQ0@FBGA88 [(SA642A-B112A-Y096F001Y)]
RD38F4055L0ZTQ0@FBGA88 [(SA642A-B112A-Y096F001Y)]
RD38F4070V0YBPD@FBGA137 [(SA678B-B162A-P137F001Y)]
RD38F4350LLYBQ1@FBGA88 [(SA642A-B125A-Y096F001Y)]
RD38F4350LLYTQ1@FBGA88 [(SA642A-B125A-Y096F001Y)]
RD38F4450LVYBQ0@FBGA88 [(SA642A-B125A-Y096F001Y)]
RD38F4450LVYBQ2@FBGA88 [(SA642A-B125A-Y096F001Y)]
RD38F4450LVYTQ0@FBGA88 [(SA642A-B125A-Y096F001Y)]
RD38F4450LVYTQ2@FBGA88 [(SA642A-B125A-Y096F001Y)]

RD38F4455LLYBQ0@FBGA88 [(SA642A-B125A-Y096N001N)]
RD38F4455LLYBQ1@FBGA88 [(SA642A-B125A-Y096N001N)]
RD38F4455LLYBQ2@FBGA88 [(SA642A-B125A-Y096N001N)]
RD38F4455LLYTQ0@FBGA88 [(SA642A-B125A-Y096N001N)]
RD38F4455LLYTQ1@FBGA88 [(SA642A-B125A-Y096N001N)]
RD38F4455LLYTQ2@FBGA88 [(SA642A-B125A-Y096N001N)]
RD38F4460LVYBB0@FBGA103 [(SA664F-B157A-W108F001Y)]
RD38F4460LVYGB0@FBGA103 [(SA664F-B157A-W108F001Y)]
RD38F4460LVYTB0@FBGA103 [(SA664F-B157A-W108F001Y)]
RD38F4470LLYBH0@FBGA137 [(SA678B-B159A-P137F001Y)]
RD38F4470LLYFH0@FBGA137 [(SA678B-B159A-P137F001Y)]
RD38F4470LLYGH0@FBGA137 [(SA678B-B159A-P137F001Y)]
RD38F4470LLYTH0@FBGA137 [(SA678B-B159A-P137F001Y)]
RD38F4470VVUBPD@FBGA137 [(SA678B-B162A-P137F001Y)]
RD38F4470VVUTPD@FBGA137 [(SA678B-B162A-P137F001Y)]
RD38F4476VVUBPD@FBGA137 [(SA678B-B162A-P137F001Y)]
RD38F4476VVUTPD@FBGA137 [(SA678B-B162A-P137F001Y)]
RD48F2000L0YBQ0@FBGA88 [(SA642I-B112A-W080F001)]
RD48F2000L0YTQ0@FBGA88 [(SA642I-B112A-W080F001)]
RD48F2000L0ZBQ0@FBGA88 [(SA642I-B112A-W080F001)]
RD48F2000L0ZTQ0@FBGA88 [(SA642I-B112A-W080F001)]
RD48F2000P0ZBQ0@FBGA88 [(SA642A-B138A-Y096F001Y)]
RD48F2000P0ZTQ0@FBGA88 [(SA642A-B138A-Y096F001Y)]
RD48F2000W0YBQ0@FBGA88 [(SA642A-B112A-Y096F001Y)]
RD48F2000W0YTQ0@FBGA88 [(SA642A-B112A-Y096F001Y)]
RD48F2000W0ZBQ0@FBGA88 [(SA642A-B112A-Y096F001Y)]
RD48F2000W0ZTQ0@FBGA88 [(SA642A-B112A-Y096F001Y)]
RD48F2200W0YBQ0@FBGA88 [(SA642A-B081A-Y096F001)]
RD48F2200W0YDQ0@FBGA88 [(SA642A-B081A-Y096F001)]
RD48F2200W0YTQ0@FBGA88 [(SA642A-B081A-Y096F001)]
RD48F2200W0ZBQ0@FBGA88 [(SA642A-B081A-Y096F001)]
RD48F2200W0ZDQ0@FBGA88 [(SA642A-B081A-Y096F001)]
RD48F2200W0ZTQ0@FBGA88 [(SA642A-B081A-Y096F001)]
RD48F3000L0YBQ0@FBGA88 [(SA642I-B112A-W080F001)]
RD48F3000L0YTQ0@FBGA88 [(SA642I-B112A-W080F001)]
RD48F3000L0ZBQ0@FBGA88 [(SA642I-B112A-W080F001)]
RD48F3000L0ZTQ0@FBGA88 [(SA642I-B112A-W080F001)]
RD48F3000P0ZBQ0@FBGA88 [(SA642A-B138A-Y096F001Y)]
RD48F3000P0ZTQ0@FBGA88 [(SA642A-B138A-Y096F001Y)]
RD48F3000W0YBQ0@FBGA88 [(SA642R-B112A-T096F001Y)]
RD48F3000W0YTQ0@FBGA88 [(SA642R-B112A-T096F001Y)]
RD48F3000W0ZBQ0@FBGA88 [(SA642R-B112A-T096F001Y)]
RD48F3000W0ZTQ0@FBGA88 [(SA642R-B112A-T096F001Y)]

RD48F3300W0YBQ0@FBGA88 [(SA642R-B137A-T096F001Y)]
RD48F3300W0YDQ0@FBGA88 [(SA642R-B137A-T096F001Y)]
RD48F3300W0YTQ0@FBGA88 [(SA642R-B137A-T096F001Y)]
RD48F4000P0ZBQ0@FBGA88 [(SA642A-B138A-Y096F001Y)]
RD48F4000P0ZTQ0@FBGA88 [(SA642A-B138A-Y096F001Y)]
RD48F4040LVYBQ0(BEEP)@FBGA88 [(SA642A-B113A-Y096F001)]
RD48F4040LVYBQ0(BP)@FBGA88 [(SA642A-B113A-Y096F001)]
RD48F4040LVYTQ0(BEEP)@FBGA88 [(SA642A-B113A-Y096F001)]
RD48F4040LVYTQ0(BP)@FBGA88 [(SA642A-B113A-Y096F001)]
RD48F4040LVZBQ0(BEEP)@FBGA88 [(SA642A-B113A-Y096F001)]
RD48F4040LVZBQ0(BP)@FBGA88 [(SA642A-B113A-Y096F001)]
RD48F4040LVZTQ0(BEEP)@FBGA88 [(SA642A-B113A-Y096F001)]
RD48F4040LVZTQ0(BP)@FBGA88 [(SA642A-B113A-Y096F001)]
TB28F004S3@PSOP44 [(SA638)] TB28F004S5@PSOP44
[(SA638)]
TB28F004SC@PSOP44 [(SA638)] TB28F008S3@PSOP44
[(SA638)]
TB28F008S5@PSOP44 [(SA638)] TB28F008SA-L@PSOP44
[(SA638)]
TB28F008SA@PSOP44 [(SA638)] TB28F008SC@PSOP44
[(SA638)]
TB28F016S3@PSOP44 [(SA638)] TB28F016S5@PSOP44
[(SA638)]
TB28F016SC@PSOP44 [(SA638)] TB28F200B5B@PSOP44
[(SA638)]
TB28F200B5T@PSOP44 [(SA638)] TB28F200BVB@PSOP44
[(SA638)]
TB28F200BVT@PSOP44 [(SA638)] TB28F200BXB@PSOP44
[(SA638)]
TB28F200BXT@PSOP44 [(SA638)] TB28F400B5B@PSOP44
[(SA638)]
TB28F400B5T@PSOP44 [(SA638)] TB28F400BVB@PSOP44
[(SA638)]
TB28F400BVT@PSOP44 [(SA638)] TB28F400BXB@PSOP44
[(SA638)]
TB28F400BXT@PSOP44 [(SA638)] TB28F800B5B@PSOP44
[(SA638)]
TB28F800B5T@PSOP44 [(SA638)] TB28F800BVB@PSOP44
[(SA638)]
TB28F800BVT@PSOP44 [(SA638)] TE28F002BEB@TSOP40
[(SA409T)]
TE28F002BET@TSOP40 [(SA409T)] TE28F002BVB@TSOP40
[(SA409T)]

TE28F002BVT@TSOP40 [(SA409T)] [(SA409T)]	TE28F002BXB@TSOP40
TE28F002BXT@TSOP40 [(SA409T)] [(SA409T)]	TE28F004BEB@TSOP40
TE28F004BET@TSOP40 [(SA409T)] [(SA409T)]	TE28F004BVB@TSOP40
TE28F004BVT@TSOP40 [(SA409T)] [(SA409T)]	TE28F004BXB@TSOP40
TE28F004BXT@TSOP40 [(SA409T)] [(SA409T)]	TE28F004S3@TSOP40
TE28F004S5@TSOP40 [(SA409T)] [(SA409T)]	TE28F004SC@TSOP40
TE28F008B3B@TSOP40 [(SA409T)] [(SA409T)]	TE28F008B3BA@TSOP40
TE28F008B3T@TSOP40 [(SA409T)] [(SA409T)]	TE28F008B3TA@TSOP40
TE28F008BEB@TSOP40 [(SA409T)] [(SA409T)]	TE28F008BET@TSOP40
TE28F008BVB@TSOP40 [(SA409T)] [(SA409T)]	TE28F008BVT@TSOP40
TE28F008S3@TSOP40 [(SA409T)] [(SA409T)]	TE28F008S5@TSOP40
TE28F008SA-L@TSOP40 [(SA409T)] [(SA409T)]	TE28F008SA@TSOP40
TE28F008SC@TSOP40 [(SA409T)] [(SA409T)]	TE28F016B3B@TSOP40
TE28F016B3T@TSOP40 [(SA409T)] [(SA409T)]	TE28F016S3@TSOP40
TE28F016S5@TSOP40 [(SA409T)] [(SA409T)]	TE28F016SC@TSOP40
TE28F128J3C@TSOP56 [(SA628-B018)]	
TE28F128J3D@TSOP56 [(SA628-B018)]	
TE28F128P30B@TSOP56 [(SA628-B131)]	
TE28F128P30T@TSOP56 [(SA628-B131)]	
TE28F128P33B@TSOP56 [(SA628-B131)]	
TE28F128P33T@TSOP56 [(SA628-B131)]	
TE28F160B3B@TSOP48 [(SA247-B005)]	
TE28F160B3BA@TSOP48 [(SA247-B005)]	
TE28F160B3BC@TSOP48 [(SA247-B005)]	
TE28F160B3BD@TSOP48 [(SA247-B005)]	
TE28F160B3T@TSOP48 [(SA247-B005)]	
TE28F160B3TA@TSOP48 [(SA247-B005)]	
TE28F160B3TC@TSOP48 [(SA247-B005)]	

TE28F160B3TD@TSOP48 [(SA247-B005)]
TE28F160C3BA@TSOP48 [(SA247-B005)]
TE28F160C3BC@TSOP48 [(SA247-B005)]
TE28F160C3BD@TSOP48 [(SA247-B005)]
TE28F160C3TA@TSOP48 [(SA247-B005)]
TE28F160C3TC@TSOP48 [(SA247-B005)]
TE28F160C3TD@TSOP48 [(SA247-B005)]
TE28F160F3B@TSOP56 [(SA628-B014)]
TE28F160F3T@TSOP56 [(SA628-B014)]
TE28F160S3@TSOP56 [(SA628-B011)] TE28F160S5@TSOP56 [(SA628-B011)]
TE28F200B5B@TSOP48 [(SA247-B005)]
TE28F200B5T@TSOP48 [(SA247-B005)]
TE28F200BVB@TSOP56 [(SA628-B012)]
TE28F200BVT@TSOP56 [(SA628-B012)]
TE28F200BXB@TSOP56 [(SA628-B012)]
TE28F200BXT@TSOP56 [(SA628-B012)]
TE28F200CEB@TSOP56 [(SA628-B012)]
TE28F200CET@TSOP56 [(SA628-B012)]
TE28F200CVB@TSOP48 [(SA247-B005)]
TE28F200CVT@TSOP48 [(SA247-B005)]
TE28F256J3C@TSOP56 [(SA628-B018)]
TE28F256P30B@TSOP56 [(SA628-B131)]
TE28F256P30T@TSOP56 [(SA628-B131)]
TE28F256P33B@TSOP56 [(SA628-B131)]
TE28F256P33T@TSOP56 [(SA628-B131)]
TE28F320B3B@TSOP48 [(SA247-B005)]
TE28F320B3BA@TSOP48 [(SA247-B005)]
TE28F320B3BC@TSOP48 [(SA247-B005)]
TE28F320B3BD@TSOP48 [(SA247-B005)]
TE28F320B3T@TSOP48 [(SA247-B005)]
TE28F320B3TA@TSOP48 [(SA247-B005)]
TE28F320B3TC@TSOP48 [(SA247-B005)]
TE28F320B3TD@TSOP48 [(SA247-B005)]
TE28F320C3BA@TSOP48 [(SA247-B005)]
TE28F320C3BC@TSOP48 [(SA247-B005)]
TE28F320C3BD@TSOP48 [(SA247-B005)]
TE28F320C3TA@TSOP48 [(SA247-B005)]
TE28F320C3TC@TSOP48 [(SA247-B005)]
TE28F320C3TD@TSOP48 [(SA247-B005)]
TE28F320J3C@TSOP56 [(SA628-B018)]
TE28F320J3D@TSOP56 [(SA628-B018)]
TE28F400B3B@TSOP48 [(SA247-B005)]

TE28F400B3T@TSOP48 [(SA247-B005)]
TE28F400B5B@TSOP48 [(SA247-B005)]
TE28F400B5T@TSOP48 [(SA247-B005)]
TE28F400BVB@TSOP56 [(SA628-B012)]
TE28F400BVT@TSOP56 [(SA628-B012)]
TE28F400BXB@TSOP56 [(SA628-B012)]
TE28F400BXT@TSOP56 [(SA628-B012)]
TE28F400CEB@TSOP48 [(SA247-B005)]
TE28F400CET@TSOP48 [(SA247-B005)]
TE28F400CVB@TSOP48 [(SA247-B005)]
TE28F400CVT@TSOP48 [(SA247-B005)]
TE28F640B3BC@TSOP48 [(SA247-B005)]
TE28F640B3TC@TSOP48 [(SA247-B005)]
TE28F640C3BC@TSOP48 [(SA247-B005)]
TE28F640C3TC@TSOP48 [(SA247-B005)]
TE28F640J3C@TSOP56 [(SA628-B018)]
TE28F640J3D@TSOP56 [(SA628-B018)]
TE28F640P30B@TSOP56 [(SA628-B131)]
TE28F640P30T@TSOP56 [(SA628-B131)]
TE28F640P33B@TSOP56 [(SA628-B131)]
TE28F640P33T@TSOP56 [(SA628-B131)]
TE28F800B3B@TSOP48 [(SA247-B005)]
TE28F800B3BA@TSOP48 [(SA247-B005)]
TE28F800B3T@TSOP48 [(SA247-B005)]
TE28F800B3TA@TSOP48 [(SA247-B005)]
TE28F800B5B@TSOP48 [(SA247-B005)]
TE28F800B5T@TSOP48 [(SA247-B005)]
TE28F800C3BA@TSOP48 [(SA247-B005)]
TE28F800C3BD@TSOP48 [(SA247-B005)]
TE28F800C3TA@TSOP48 [(SA247-B005)]
TE28F800C3TD@TSOP48 [(SA247-B005)]
TE28F800CEB@TSOP48 [(SA247-B005)]
TE28F800CET@TSOP48 [(SA247-B005)]
TE28F800CVB@TSOP48 [(SA247-B005)]
TE28F800CVT@TSOP48 [(SA247-B005)]
TE28F800F3B@TSOP56 [(SA628-B014)]
TE28F800F3T@TSOP56 [(SA628-B014)]

PLD

5C031
[(SA001A)]

5C031@PLCC20

5C032	5C032@PLCC20
[(SA001A)]	
5C090	5C090@PLCC44
[(SA244)]	
5C180@PLCC68 [(PEP+S414T)]	
85C090	
85C090-P44 [(SA244)]	
85C220	
85C220@PLCC20 [(SA001A)]	
IPLD910	
IPLD910-P44 [(SA244)]	

MICROCONTROLLER

8741	
8741AH	
8741AH@PLCC44 [(SA244)]	8741AH@TQFP44
[(SA245A)]	
8742	
8742AH	
8742AH@PLCC44 [(SA244)]	8742AH@TQFP44
[(SA245A)]	
8744	
8744H	
8748	8748
(25V)	
8748H	
8749	
8749H	
8751	
8751BH	8751BH@PLCC44
[(SA244)]	
8751H	8751H-
8	
8752BH	8752BH@PLCC44
[(SA244)]	
8796BH@PLCC68 [(PEP+S414T)]	
8796BH@PLCC68(special) [(SA648-B6803)]	
8796JF@PLCC68 [(PEP+S414T)]	
8796JF@PLCC68(special) [(SA648-B6803)]	
8797BH@PGA68 [(PEP+S612)]	
8797BH@PGA68(special) [(S612-B6804)]	

8797BH@PLCC68 [(PEP+S414T)]
8797BH@PLCC68(special) [(SA648-B6803)]
8797JF@PGA68 [(PEP+S612)]
8797JF@PGA68(special) [(S612-B6804)]
8797JF@PLCC68 [(PEP+S414T)]
8797JF@PLCC68(special) [(SA648-B6803)]
8798
87C151SA
87C151SA@PLCC44 [(SA244)]
87C151SB
87C151SB@PLCC44 [(SA244)] 87C194@PLCC52 [(PEP
+S415T)]
87C196CA@PLCC68 [(PEP+S414T)]
87C196CA@PLCC68(special) [(SA648-B6805)]
87C196JQ@PLCC52 [(PEP+S415T)]
87C196JQ@PLCC52(special) [(SA647-B5201)]
87C196JR@PLCC52 [(PEP+S415T)]
87C196JR@PLCC52(special) [(SA647-B5201)]
87C196JT@PLCC52 [(PEP+S415T)]
87C196JT@PLCC52(special) [(SA647-B5201)]
87C196JV@PLCC52 [(PEP+S415T)]
87C196JV@PLCC52(special) [(SA647-B5201)]
87C196KB@PLCC68 [(PEP+S414T)]
87C196KB@PLCC68(special) [(SA648-B6801)]
87C196KC@PLCC68 [(PEP+S414T)]
87C196KC@PLCC68(special) [(SA648-B6801)]
87C196KD@PLCC68 [(PEP+S414T)]
87C196KD@PLCC68(special) [(SA648-B6801)]
87C196KQ@PLCC68 [(PEP+S414T)]
87C196KQ@PLCC68(special) [(SA648-B6802)]
87C196KR@PLCC68 [(PEP+S414T)]
87C196KR@PLCC68(special) [(SA648-B6802)]
87C196KS@PLCC68 [(PEP+S414T)]
87C196KS@PLCC68(special) [(SA648-B6802)]
87C196KT@PLCC68 [(PEP+S414T)]
87C196KT@PLCC68(special) [(SA648-B6802)]
87C196LA@PLCC52 [(PEP+S415T)]
87C196LA@PLCC52(special) [(SA647-B5201)]
87C196MC@PLCC84 [(PEP+S416T)]
87C196MC@PLCC84(special) [(SA649-B8401)]
87C196MC@PQFP80 [(PEP+S611A)]
87C196MC@PQFP80(special) [(TA026-B006)]
87C196MC@SDIP64 [(PEP+S600A)]

87C196MC@SDIP64(special) [(S600A-B6401)]
87C196MH@PLCC84 [(PEP+S416T)]
87C196MH@PLCC84(special) [(SA649-B8401)]
87C196MH@PQFP80 [(PEP+S611A)]
87C196MH@PQFP80(special) [(TA026-B006)]
87C196MH@SDIP64 [(PEP+S600A)]
87C196MH@SDIP64(special) [(S600A-B6401)]
87C198@PLCC52 [(PEP+S415T)]
87C251SA
87C251SA@PLCC44 [(SA244)]
87C251SB
87C251SB@PLCC44 [(SA244)]
87C251SP
87C251SP@PLCC44 [(SA244)]
87C251SQ
87C251SQ@PLCC44 [(SA244)]
87C42
87C42@PLCC44 [(SA244)] 87C42@TQFP44
[(SA245A)]
87C51 87C51@PLCC44
[(SA244)]
87C51@TQFP44 [(SA245A)]
87C51FA 87C51FA@TQFP44
87C51FA@PLCC44 [(SA244)]
[(SA245A)]
87C51FB 87C51FB@PLCC44
[(SA244)]
87C51FB@TQFP44 [(SA245A)]
87C51FC 87C51FC@TQFP44
87C51FC@PLCC44 [(SA244)]
[(SA245A)]
87C51GB@PLCC68 [(PEP+S414T)]
87C51RA 87C51RA@TQFP44
87C51RA@PLCC44 [(SA244)]
[(SA245A)]
87C51RB 87C51RB@PLCC44
[(SA244)]
87C51RB@TQFP44 [(SA245A)]
87C51RC 87C51RC@TQFP44
87C51RC@PLCC44 [(SA244)]
[(SA245A)]
87C52 87C52@PLCC44
[(SA244)]

87C52@TQFP44 [(SA245A)]	
87C54	
87C54@PLCC44 [(SA244)]	87C54@TQFP44
[(SA245A)]	
87C58	87C58@PLCC44
[(SA244)]	
87C58@TQFP44 [(SA245A)]	
87L42	
87L42@PLCC44 [(SA244)]	87L42@TQFP44
[(SA245A)]	
87L51FA@PLCC44 [(SA244)]	87L51FA@TQFP44
[(SA245A)]	
87L51FB@PLCC44 [(SA244)]	87L51FB@TQFP44
[(SA245A)]	
87L51FC@PLCC44 [(SA244)]	87L51FC@TQFP44
[(SA245A)]	
87L52@PLCC44 [(SA244)]	87L52@TQFP44
[(SA245A)]	
87L54@PLCC44 [(SA244)]	87L54@TQFP44
[(SA245A)]	
87L58@PLCC44 [(SA244)]	87L58@TQFP44
[(SA245A)]	

INTEL-CUSTOMER

E (E) PROM / FRAM / NVRAM

87J01H(YCL)@FBGA129 [(SA678A-B151A-Y129F001Y)]
87J01L(YCL)@FBGA129 [(SA678A-B150A-Y129F001Y)]

INTELSIL

E (E) PROM / FRAM / NVRAM

HS-6617RH	HS-6617RH-
T	
HS-6617RH-T@SOIC24 [(SA404)]	HS-6617RH@SOIC24
[(SA404)]	
HS-6664RH	HS-6664RH-
T	

HS-6664RH-T@SOIC28 [(SA404)]	HS-6664RH@SOIC28
[(SA404)]	
HS-6883RH	HS-6883RH-
T	
HS-6883RH-T@SOIC24 [(SA404)]	HS-6883RH@SOIC24
[(SA404)]	

ISSI

E(E) PROM/FRAM/NVRAM

IS24C01	IS24C01@MSOP8
[(SA666)]	
IS24C01@SOIC8 [(SA602A)]	IS24C01@TSSOP8
[(SA026)]	
IS24C01B	IS24C01B@MSOP8
[(SA666)]	
IS24C01B@SOIC8 [(SA602A)]	IS24C01B@TSSOP8
[(SA026)]	
IS24C02	IS24C02@MSOP8
[(SA666)]	
IS24C02@SOIC8 [(SA602A)]	IS24C02@TSSOP8
[(SA026)]	
IS24C02A	
IS24C02A@DFN8	
IS24C02A@MSOP8 [(SA666)]	IS24C02A@SOIC8
[(SA602A)]	
IS24C02A@TSSOP8 [(SA026)]	
IS24C02B	
IS24C02B@DFN8	IS24C02B@MSOP8
[(SA666)]	
IS24C02B@SOIC8 [(SA602A)]	IS24C02B@TSSOP8
[(SA026)]	
IS24C04	IS24C04@MSOP8
[(SA666)]	
IS24C04@SOIC8 [(SA602A)]	IS24C04@TSSOP8
[(SA026)]	
IS24C04A	
IS24C04A@DFN8	
IS24C04A@MSOP8 [(SA666)]	IS24C04A@SOIC8
[(SA602A)]	
IS24C04A@TSSOP8 [(SA026)]	

IS24C08	
IS24C08@MSOP8 [(SA666)]	IS24C08@SOIC8
[(SA602A)]	
IS24C08@TSSOP8 [(SA026)]	
IS24C08A	
IS24C08A@DFN8	IS24C08A@MSOP8
[(SA666)]	
IS24C08A@SOIC8 [(SA602A)]	IS24C08A@TSSOP8
[(SA026)]	
IS24C128	IS24C128@SOIC8
[(SA602A)]	
IS24C128@TSSOP14 [(SA026)]	
IS24C16	
IS24C16@MSOP8 [(SA666)]	IS24C16@SOIC8
[(SA602A)]	
IS24C16@TSSOP8 [(SA026)]	
IS24C16A	
IS24C16A@MSOP8 [(SA666)]	IS24C16A@SOIC8
[(SA602A)]	
IS24C16A@TSSOP8 [(SA026)]	
IS24C256	
IS24C256@SOIC8 [(SA602A)]	IS24C256@TSSOP14
[(SA026)]	
IS24C256A	IS24C256A@SOIC8
[(SA602A)]	
IS24C256A@TSSOP14 [(SA026)]	
IS24C32	
IS24C32@SOIC8 [(SA602A)]	IS24C32@TSSOP8
[(SA026)]	
IS24C32A	IS24C32A@MSOP8
[(SA666)]	
IS24C32A@SOIC8 [(SA602A)]	IS24C32A@TSSOP8
[(SA026)]	
IS24C32B	IS24C32B@SOIC8
[(SA602A)]	
IS24C32B@TSSOP8 [(SA026)]	
IS24C64	
IS24C64@SOIC8 [(SA602A)]	IS24C64@TSSOP8
[(SA026)]	
IS24C64A	IS24C64A@MSOP8
[(SA666)]	
IS24C64A@SOIC8 [(SA602A)]	IS24C64A@TSSOP8
[(SA026)]	

IS24C64B	IS24C64B@SOIC8
[(SA602A)]	
IS24C64B@TSSOP8 [(SA026)]	
IS24L128	
IS24L128@SOIC8(150mil) [(SA602A)]	
IS24L128@SOIC8(200mil) [(SA605A)]	
IS24L256	
IS24L256@SOIC8(150mil) [(SA602A)]	
IS24L256@SOIC8(200mil) [(SA605A)]	
IS25C01	IS25C01@SOIC8
[(SA602A)]	
IS25C01@TSSOP8 [(SA026)]	
IS25C02	
IS25C02@SOIC8 [(SA602A)]	IS25C02@TSSOP8
[(SA026)]	
IS25C04	IS25C04@SOIC8
[(SA602A)]	
IS25C04@TSSOP8 [(SA026)]	
IS25C08	
IS25C08@SOIC8 [(SA602A)]	IS25C08@TSSOP8
[(SA026)]	
IS25C128@SOIC8 [(SA602A)]	IS25C128@TSSOP8
[(SA026)]	
IS25C16	IS25C16@SOIC8
[(SA602A)]	
IS25C16@TSSOP8 [(SA026)]	IS25C256@SOIC8
[(SA602A)]	
IS25C256@TSSOP8 [(SA026)]	
IS25C32A	
IS25C32A@SOIC8 [(SA602A)]	IS25C32A@TSSOP8
[(SA026)]	
IS25C64A	IS25C64A@SOIC8
[(SA602A)]	
IS25C64A@TSSOP8 [(SA026)]	
IS27C010	
IS27C010@PLCC32 [(SA015A1T)]	IS27C010@TSOP32
[(SA410T)]	
IS27C020	IS27C020@PLCC32
[(SA015A1T)]	
IS27C020@TSOP32 [(SA410T)]	
IS27C256	
IS27C256@PLCC32 [(SA015A1T)]	
IS27C512	

IS27C512@PLCC32 [(SA015A1T)]	IS27C512@TSOP28
[(SA430T)]	
IS27HC010	IS27HC010@PLCC32
[(SA015A1T)]	
IS27HC010@TSOP32 [(SA410T)]	
IS27HC020	
IS27HC020@PLCC32 [(SA015A1T)]	IS27HC020@TSOP32
[(SA410T)]	
IS27HC256	IS27HC256@PLCC32
[(SA015A1T)]	
IS27HC512	IS27HC512@PLCC32
[(SA015A1T)]	
IS27HC512@TSOP28 [(SA430T)]	
IS27LV010	
IS27LV010@PLCC32 [(SA015A1T)]	IS27LV010@TSOP32
[(SA410T)]	
IS27LV512	IS27LV512@PLCC32
[(SA015A1T)]	
IS27LV512@TSOP28 [(SA430T)]	
IS28F010	
IS28F010@PLCC32 [(SA015A1T)]	IS28F010@TSOP32
[(SA410T)]	
IS28F010A	IS28F010A@PLCC32
[(SA015A1T)]	
IS28F010A@TSOP32 [(SA410T)]	
IS28F020	
IS28F020@PLCC32 [(SA015A1T)]	IS28F020@TSOP32
[(SA410T)]	
IS29F010	IS29F010@PLCC32
[(SA015A1T)]	
IS29F010@TSOP32 [(SA410T)]	
IS34C02	
IS34C02@MSOP8 [(SA666)]	IS34C02@SOIC8
[(SA602A)]	
IS34C02@TSSOP8 [(SA026)]	
IS34C02B@DFN8	
IS34C02B@TSSOP8 [(SA026)]	
IS71V08F32AS08@FBGA73 [(SA642A-B032A-Y096F001)]	
IS71V08F32BS08@FBGA73 [(SA642A-B032A-Y096F001)]	
IS71V08F32CS08@FBGA73 [(SA642A-B032A-Y096F001)]	
IS71V08F32DS08@FBGA73 [(SA642A-B032A-Y096F001)]	
IS71V08F32ES08@FBGA73 [(SA642A-B032A-Y096F001)]	
IS71V08F32ESB08@FBGA73 [(SA642A-B032A-Y096F001)]	

IS71V08F32EST08@FBGA73 [(SA642A-B032A-Y096F001)]
 IS71V08F32FS08@FBGA73 [(SA642A-B032A-Y096F001)]
 IS71V08F32GSB08@FBGA73 [(SA642A-B032A-Y096F001)]
 IS71V08F32GST08@FBGA73 [(SA642A-B032A-Y096F001)]
 IS71V08F64GS08@FBGA101 [(SA642C-B032A-Y056F001)]
 IS71V08F64GS08@FBGA73 [(SA642A-B032A-Y096F001)]
 IS71V16F32AS08@FBGA73 [(SA642A-B032A-Y096F001)]
 IS71V16F32B04@FBGA56 [(SA642A-B032A-Y096F001)]
 IS71V16F32B04@FBGA59 [(SA642A-B032A-Y096F001)]
 IS71V16F32BS08@FBGA73 [(SA642A-B032A-Y096F001)]
 IS71V16F32CS08@FBGA73 [(SA642A-B032A-Y096F001)]
 IS71V16F32DS08@FBGA73 [(SA642A-B032A-Y096F001)]
 IS71V16F32ES08@FBGA73 [(SA642A-B032A-Y096F001)]
 IS71V16F32ESB08@FBGA73 [(SA642A-B032A-Y096F001)]
 IS71V16F32EST08@FBGA73 [(SA642A-B032A-Y096F001)]
 IS71V16F32FS08@FBGA73 [(SA642A-B032A-Y096F001)]
 IS71V16F32GSB08@FBGA73 [(SA642A-B032A-Y096F001)]
 IS71V16F32GST08@FBGA73 [(SA642A-B032A-Y096F001)]
 IS71V16F32T04@FBGA56 [(SA642A-B032A-Y096F001)]
 IS71V16F32T04@FBGA59 [(SA642A-B032A-Y096F001)]
 IS71V16F64GS08@FBGA101 [(SA642C-B032A-Y056F001)]
 IS71V16F64GS08@FBGA73 [(SA642A-B032A-Y096F001)]
 IS71VPCF32AS04@FBGA73 [(SA642A-B032A-Y096F001)]
 IS71VPCF32BS04@FBGA73 [(SA642A-B032A-Y096F001)]
 IS71VPCF32CS04@FBGA73 [(SA642A-B032A-Y096F001)]
 IS71VPCF32DS04@FBGA73 [(SA642A-B032A-Y096F001)]
 IS71VPCF32ES04@FBGA73 [(SA642A-B032A-Y096F001)]
 IS71VPCF32FS04@FBGA73 [(SA642A-B032A-Y096F001)]
 IS71VPCF64GS08@FBGA73 [(SA642C-B032A-Y056F001)]
 IS75V16F64GS16@FBGA65 [(SA642C-B032A-Y056F001)]
 IS75V16F64GS32@FBGA65 [(SA642C-B032A-Y056F001)]
 IS93C46 IS93C46@SOIC8
 [(SA602A)]
 IS93C46A(08bit) IS93C46A(08bit)@SOIC8
 [(SA602A)]
 IS93C46A(08bit)@TSSOP8 [(SA026)] IS93C46A
 (16bit)
 IS93C46A(16bit)@SOIC8 [(SA602A)] IS93C46A(16bit)@TSSOP8
 [(SA026)]
 IS93C46B IS93C46B@SOIC8
 [(SA602A)]
 IS93C46B@TSSOP8 [(SA026)] IS93C46D
 (08bit)

IS93C46D(08bit)@SOIC8 [(SA602A)] [(SA026)]	IS93C46D(08bit)@TSSOP8
IS93C46D(16bit) [(SA602A)]	IS93C46D(16bit)@SOIC8
IS93C46D(16bit)@TSSOP8 [(SA026)]	
IS93C56	
IS93C56@SOIC8 [(SA602A)] (08bit)	IS93C56A
IS93C56A(08bit)@SOIC8 [(SA602A)] [(SA026)]	IS93C56A(08bit)@TSSOP8
IS93C56A(16bit) [(SA602A)]	IS93C56A(16bit)@SOIC8
IS93C56A(16bit)@TSSOP8 [(SA026)]	
IS93C66	
IS93C66@SOIC8 [(SA602A)] (08bit)	IS93C66A
IS93C66A(08bit)@SOIC8 [(SA602A)] [(SA026)]	IS93C66A(08bit)@TSSOP8
IS93C66A(16bit) [(SA602A)]	IS93C66A(16bit)@SOIC8
IS93C66A(16bit)@TSSOP8 [(SA026)] (08bit)	IS93C76A
IS93C76A(08bit)@SOIC8 [(SA602A)] [(SA026)]	IS93C76A(08bit)@TSSOP8
IS93C76A(16bit) [(SA602A)]	IS93C76A(16bit)@SOIC8
IS93C76A(16bit)@TSSOP8 [(SA026)] (08bit)	IS93C86A
IS93C86A(08bit)@SOIC8 [(SA602A)] [(SA026)]	IS93C86A(08bit)@TSSOP8
IS93C86A(16bit) [(SA602A)]	IS93C86A(16bit)@SOIC8
IS93C86A(16bit)@TSSOP8 [(SA026)]	

DRAM & SRAM

IS61C1024 [(SA646)]	IS61C1024(300m)@SOJ32
IS61C1024(400m)@SOJ32 [(SA661)] [(SA410T)]	IS61C1024@TSOP32
IS61C1024L [(SA646)]	IS61C1024L(300m)@SOJ32

IS61C1024L(400m)@SOJ32 [(SA661)]	IS61C1024L@TSOP32
[(SA410T)]	
IS61C256AH	IS61C256AH@SOJ28
[(SA646)]	
IS61C256AH@TSOP28 [(SA430T)]	
IS61C512	
IS61C512(300m)@SOJ32 [(SA646)]	IS61C512(400m)@SOJ32
[(SA661)]	
IS61C512@TSOP32 [(SA410T)]	
IS61C64AH	
IS61C64AH@SOJ28 [(SA646)]	IS61C64AH@TSOP28
[(SA430T)]	
IS61LV256	IS61LV256@SOJ28
[(SA646)]	
IS61LV256@TSOP28 [(SA430T)]	
IS61M256	
IS61M256@SOJ28 [(SA646)]	IS61M256@TSOP28
[(SA430T)]	
IS62C1024	IS62C1024(300m)@SOJ32
[(SA646)]	
IS62C1024(400m)@SOJ32 [(SA661)]	IS62C1024@TSOP32
[(SA410T)]	
IS62C256	IS62C256@SOJ28
[(SA646)]	
IS62C256@TSOP28 [(SA430T)]	
IS62C512	
IS62C512(300m)@SOJ32 [(SA646)]	IS62C512(400m)@SOJ32
[(SA661)]	
IS62C512@TSOP32 [(SA410T)]	
IS62C64	
IS62C64@SOJ28 [(SA646)]	IS62C64@TSOP28
[(SA430T)]	
IS62LV256	IS62LV256@SOJ28
[(SA646)]	
IS62LV256@TSOP28 [(SA430T)]	

MICROCONTROLLER

IS89C51A	IS89C51A@PLCC44
[(SA244)]	
IS89C51A@TQFP44 [(SA245A)]	
IS89C52A	

IS89C52A@PLCC44 [(SA244)]
[(SA245A)]

IS89C52A@TQFP44

ITHINKO

MICROCONTROLLER

AX5012
[(SA404)]
AX5012(5.5V)@SOP24 [(SA404)]
[(SA404)]
AX5012@SOP24 [(SA404)]
AX5012@SOP32

AX5012(5.0V)@SOP24

AX5012(6.0V)@SOP24

LATTICE

PLD

GAL16LV8
[(SA001A)]
GAL16LV8C
[(SA001A)]
GAL16LV8D
[(SA001A)]
GAL16LV8Z
[(SA001A)]
GAL16LV8ZD
[(SA001A)]
GAL16V8
[(SA001A)]
GAL16V8@SOIC20 [(SA404)]
GAL16V8A
GAL16V8A@PLCC20 [(SA001A)]
[(SA404)]
GAL16V8B
[(SA001A)]
GAL16V8B@SOIC20 [(SA404)]
GAL16V8C
GAL16V8C@PLCC20 [(SA001A)]
[(SA404)]

GAL16LV8@PLCC20

GAL16LV8C@PLCC20

GAL16LV8D@PLCC20

GAL16LV8Z@PLCC20

GAL16LV8ZD@PLCC20

GAL16V8@PLCC20

GAL16V8A@SOIC20

GAL16V8B@PLCC20

GAL16V8C@SOIC20

GAL16V8D [(SA001A)]	GAL16V8D@PLCC20
GAL16V8D@SOIC20 [(SA404)]	
GAL16V8Z GAL16V8Z@PLCC20 [(SA001A)] [(SA404)]	GAL16V8Z@SOIC20
GAL18V10 [(SA001A)]	GAL18V10@PLCC20
GAL18V10B [(SA001A)]	GAL18V10B@PLCC20
GAL20LV8 [(SA008A)]	GAL20LV8@PLCC28
GAL20LV8Z [(SA008A)]	GAL20LV8Z@PLCC28
GAL20LV8ZD [(SA008A)]	GAL20LV8ZD@PLCC28
GAL20RA10 [(SA008A)]	GAL20RA10@PLCC28
GAL20RA10B [(SA008A)]	GAL20RA10B@PLCC28
GAL20V8 [(SA008A)]	GAL20V8@PLCC28
GAL20V8A [(SA008A)]	GAL20V8A@PLCC28
GAL20V8B [(SA008A)]	GAL20V8B@PLCC28
GAL20V8C [(SA008A)]	GAL20V8C@PLCC28
GAL20V8Z [(SA008A)]	GAL20V8Z@PLCC28
GAL20XV10 [(SA008A)]	GAL20XV10@PLCC28
GAL20XV10B [(SA008A)]	GAL20XV10B@PLCC28
GAL22LV10C [(SA008A)]	GAL22LV10C@PLCC28
GAL22LV10C@SOIC24 [(SA404)] [(SA643)]	GAL22LV10C@TSOP24
GAL22LV10D [(SA008A)]	GAL22LV10D@PLCC28
GAL22LV10D@SOIC24 [(SA404)] [(SA643)]	GAL22LV10D@TSOP24
GAL22LV10Z	GAL22LV10Z@PLCC28

[(SA008A)]	
GAL22LV10Z@SOIC24 [(SA404)]	GAL22LV10Z@TSOP24
[(SA643)]	
GAL22LV10ZD	GAL22LV10ZD@PLCC28
[(SA008A)]	
GAL22LV10ZD@SOIC24 [(SA404)]	GAL22LV10ZD@TSOP24
[(SA643)]	
GAL22V10	GAL22V10@PLCC28
[(SA008A)]	
GAL22V10@SOIC24 [(SA404)]	
GAL22V10A	
GAL22V10A@PLCC28 [(SA008A)]	GAL22V10A@SOIC24
[(SA404)]	
GAL22V10B	GAL22V10B@PLCC28
[(SA008A)]	
GAL22V10B@SOIC24 [(SA404)]	
GAL22V10BQ	
GAL22V10BQ@PLCC28 [(SA008A)]	GAL22V10BQ@SOIC24
[(SA404)]	
GAL22V10C	GAL22V10C@PLCC28
[(SA008A)]	
GAL22V10C@SOIC24 [(SA404)]	
GAL22V10D	
GAL22V10D@PLCC28 [(SA008A)]	GAL22V10D@SOIC24
[(SA404)]	
GAL26CLV12	GAL26CLV12@PLCC28
[(SA008A)]	
GAL26CLV12@SOIC28 [(SA404)]	GAL26CLV12@TSOP28
[(SA643)]	
GAL26CLV12B	GAL26CLV12B@PLCC28
[(SA008A)]	
GAL26CLV12B@SOIC28 [(SA404)]	GAL26CLV12B@TSOP28
[(SA643)]	
GAL26CLV12C	GAL26CLV12C@PLCC28
[(SA008A)]	
GAL26CLV12C@SOIC28 [(SA404)]	GAL26CLV12C@TSOP28
[(SA643)]	
GAL26CLV12D	GAL26CLV12D@PLCC28
[(SA008A)]	
GAL26CLV12D@SOIC28 [(SA404)]	GAL26CLV12D@TSOP28
[(SA643)]	
GAL26CLV12Z	GAL26CLV12Z@PLCC28
[(SA008A)]	

GAL26CLV12Z@SOIC28 [(SA404)]	GAL26CLV12Z@TSOP28
[(SA643)]	
GAL26CLV12ZD	GAL26CLV12ZD@PLCC28
[(SA008A)]	
GAL26CLV12ZD@SOIC28 [(SA404)]	GAL26CLV12ZD@TSOP28
[(SA643)]	
GAL26CV12	GAL26CV12@PLCC28
[(SA008A)]	
GAL26CV12B	GAL26CV12B@PLCC28
[(SA008A)]	
GAL26CV12C	GAL26CV12C@PLCC28
[(SA008A)]	
GAL26V12C	GAL26V12C@PLCC28
[(SA008A)]	
GAL6001B	GAL6001B@PLCC28
[(SA008A)]	
GAL6002B	GAL6002B@PLCC28
[(SA008A)]	
LC4032B@TQFP44 [(SA245A)]	
LC4032B@TQFP44(ISP) [ISP-HEADER01]	
LC4032B@TQFP48 [(SA248)]	
LC4032B@TQFP48(ISP) [ISP-HEADER01]	
LC4032C@TQFP44 [(SA245A)]	
LC4032C@TQFP44(ISP) [ISP-HEADER01]	
LC4032C@TQFP48 [(SA248)]	
LC4032C@TQFP48(ISP) [ISP-HEADER01]	
LC4032V@TQFP44 [(SA245A)]	
LC4032V@TQFP44(ISP) [ISP-HEADER01]	
LC4032V@TQFP48 [(SA248)]	
LC4032V@TQFP48(ISP) [ISP-HEADER01]	
LC4032ZC@TQFP48 [(SA248)]	
LC4032ZC@TQFP48(ISP) [ISP-HEADER01]	
LC4032ZC@csBGA56 [(SA699+B161)]	
LC4032ZC@csBGA56(ISP) [ISP-HEADER01]	
LC4064B@TQFP100 [(PEP+S604)]	
LC4064B@TQFP100(ISP) [ISP-HEADER01]	
LC4064B@TQFP100(special) [(TA074+B006)]	
LC4064B@TQFP44 [(SA245A)]	
LC4064B@TQFP44(ISP) [ISP-HEADER01]	
LC4064B@TQFP48 [(SA248)]	
LC4064B@TQFP48(ISP) [ISP-HEADER01]	
LC4064C@TQFP100 [(PEP+S604)]	
LC4064C@TQFP100(ISP) [ISP-HEADER01]	

LC4064C@TQFP100(special) [(TA074+B006)]
LC4064C@TQFP44 [(SA245A)]
LC4064C@TQFP44(ISP) [ISP-HEADER01]
LC4064C@TQFP48 [(SA248)]
LC4064C@TQFP48(ISP) [ISP-HEADER01]
LC4064V@TQFP100 [(PEP+S604)]
LC4064V@TQFP100(ISP) [ISP-HEADER01]
LC4064V@TQFP100(special) [(TA074+B006)]
LC4064V@TQFP44 [(SA245A)]
LC4064V@TQFP44(ISP) [ISP-HEADER01]
LC4064V@TQFP48 [(SA248)]
LC4064V@TQFP48(ISP) [ISP-HEADER01]
LC4064ZC@TQFP100 [(PEP+S604)]
LC4064ZC@TQFP100(ISP) [ISP-HEADER01]
LC4064ZC@TQFP100(special) [(TA074+B006)]
LC4064ZC@TQFP48 [(SA248)]
LC4064ZC@TQFP48(ISP) [ISP-HEADER01]
LC4064ZC@csBGA56 [(SA699+B161)]
LC4064ZC@csBGA56(ISP) [ISP-HEADER01]
LC4128B@TQFP100 [(PEP+S604)]
LC4128B@TQFP100(ISP) [ISP-HEADER01]
LC4128B@TQFP100(special) [(TA074+B006)]
LC4128B@TQFP128(ISP) [ISP-HEADER01]
LC4128C@TQFP100 [(PEP+S604)]
LC4128C@TQFP100(ISP) [ISP-HEADER01]
LC4128C@TQFP100(special) [(TA074+B006)]
LC4128C@TQFP128(ISP) [ISP-HEADER01]
LC4128V@TQFP100 [(PEP+S604)]
LC4128V@TQFP100(ISP) [ISP-HEADER01]
LC4128V@TQFP100(special) [(TA074+B006)]
LC4128V@TQFP128(ISP) [ISP-HEADER01]
LC4128V@TQFP144(ISP) [ISP-HEADER01]
LC4128ZC@TQFP100 [(PEP+S604)]
LC4128ZC@TQFP100(ISP) [ISP-HEADER01]
LC4128ZC@TQFP100(special) [(TA074+B006)]
LC4128ZC@TQFP128(ISP) [ISP-HEADER01]
LC4128ZC@csBGA132(ISP) [ISP-HEADER01]
LC4256B(128I/O)@FBGA256A(ISP) [ISP-HEADER01]
LC4256B(160I/O)@FBGA256B(ISP) [ISP-HEADER01]
LC4256B@TQFP100 [(PEP+S604)]
LC4256B@TQFP100(ISP) [ISP-HEADER01]
LC4256B@TQFP100(special) [(TA074+B006)]
LC4256B@TQFP176(ISP) [ISP-HEADER01]

LC4256C(128I/O)@FBGA256A(ISP) [ISP-HEADER01]
LC4256C(160I/O)@FBGA256B(ISP) [ISP-HEADER01]
LC4256C@TQFP100 [(PEP+S604)]
LC4256C@TQFP100(ISP) [ISP-HEADER01]
LC4256C@TQFP100(special) [(TA074+B006)]
LC4256C@TQFP176(ISP) [ISP-HEADER01]
LC4256V(128I/O)@FBGA256A(ISP) [ISP-HEADER01]
LC4256V(160I/O)@FBGA256B(ISP) [ISP-HEADER01]
LC4256V@TQFP100 [(PEP+S604)]
LC4256V@TQFP100(ISP) [ISP-HEADER01]
LC4256V@TQFP100(special) [(TA074+B006)]
LC4256V@TQFP176(ISP) [ISP-HEADER01]
LC4256ZC@TQFP100 [(PEP+S604)]
LC4256ZC@TQFP100(ISP) [ISP-HEADER01]
LC4256ZC@TQFP100(special) [(TA074+B006)]
LC4256ZC@TQFP176(ISP) [ISP-HEADER01]
LC4256ZC@csBGA132(ISP) [ISP-HEADER01]
LC4384B@FBGA256(ISP) [ISP-HEADER01]
LC4384B@TQFP176(ISP) [ISP-HEADER01]
LC4384C@FBGA256(ISP) [ISP-HEADER01]
LC4384C@TQFP176(ISP) [ISP-HEADER01]
LC4384V@FBGA256(ISP) [ISP-HEADER01]
LC4384V@TQFP176(ISP) [ISP-HEADER01]
LC4512B@FBGA256(ISP) [ISP-HEADER01]
LC4512B@TQFP176(ISP) [ISP-HEADER01]
LC4512C@FBGA256(ISP) [ISP-HEADER01]
LC4512C@TQFP176(ISP) [ISP-HEADER01]
LC4512V@FBGA256(ISP) [ISP-HEADER01]
LC4512V@TQFP176(ISP) [ISP-HEADER01]
LC51024MB@fpBGA484(ISP) [ISP-HEADER01]
LC51024MB@fpBGA672(ISP) [ISP-HEADER01]
LC51024MC@fpBGA484(ISP) [ISP-HEADER01]
LC51024MC@fpBGA672(ISP) [ISP-HEADER01]
LC51024MV@fpBGA484(ISP) [ISP-HEADER01]
LC51024MV@fpBGA672(ISP) [ISP-HEADER01]
LC5128B@TQFP128(ISP) [ISP-HEADER01]
LC5256B@PQFP208(ISP) [ISP-HEADER01]
LC5256B@TQFP128(ISP) [ISP-HEADER01]
LC5256B@fpBGA256(ISP) [ISP-HEADER01]
LC5256MB@fpBGA256(ISP) [ISP-HEADER01]
LC5256MC@fpBGA256(ISP) [ISP-HEADER01]
LC5256MV@fpBGA256(ISP) [ISP-HEADER01]
LC5384B@PQFP208(ISP) [ISP-HEADER01]

LC5384B@fpBGA256(ISP) [ISP-HEADER01]
LC5512B@PQFP208(ISP) [ISP-HEADER01]
LC5512B@fpBGA256(ISP) [ISP-HEADER01]
LC5512B@fpBGA484(ISP) [ISP-HEADER01]
LC5512MB@PQFP208(ISP) [ISP-HEADER01]
LC5512MB@fpBGA256(ISP) [ISP-HEADER01]
LC5512MB@fpBGA484(ISP) [ISP-HEADER01]
LC5512MC@PQFP208(ISP) [ISP-HEADER01]
LC5512MC@fpBGA256(ISP) [ISP-HEADER01]
LC5512MC@fpBGA484(ISP) [ISP-HEADER01]
LC5512MV@PQFP208(ISP) [ISP-HEADER01]
LC5512MV@fpBGA256(ISP) [ISP-HEADER01]
LC5512MV@fpBGA484(ISP) [ISP-HEADER01]
LC5768MB@fpBGA256(ISP) [ISP-HEADER01]
LC5768MB@fpBGA484(ISP) [ISP-HEADER01]
LC5768MC@fpBGA256(ISP) [ISP-HEADER01]
LC5768MC@fpBGA484(ISP) [ISP-HEADER01]
LC5768MV@fpBGA256(ISP) [ISP-HEADER01]
LC5768MV@fpBGA484(ISP) [ISP-HEADER01]
LCMX01200C-FT256(ISP) [ISP-HEADER01]
LCMX01200C-FT324(ISP) [ISP-HEADER01]
LCMX01200C-FTN256(ISP) [ISP-HEADER01]
LCMX01200C-FTN324(ISP) [ISP-HEADER01]
LCMX01200C-M100(ISP) [ISP-HEADER01]
LCMX01200C-M132(ISP) [ISP-HEADER01]
LCMX01200C-MN100(ISP) [ISP-HEADER01]
LCMX01200C-MN132(ISP) [ISP-HEADER01]
LCMX01200C-T100 [(PEP+S604)]
LCMX01200C-T100(ISP) [ISP-HEADER01]
LCMX01200C-T144(ISP) [ISP-HEADER01]
LCMX01200C-TN100 [(PEP+S604)]
LCMX01200C-TN100(ISP) [ISP-HEADER01]
LCMX01200C-TN144(ISP) [ISP-HEADER01]
LCMX01200E-FT256(ISP) [ISP-HEADER01]
LCMX01200E-FT324(ISP) [ISP-HEADER01]
LCMX01200E-FTN256(ISP) [ISP-HEADER01]
LCMX01200E-FTN324(ISP) [ISP-HEADER01]
LCMX01200E-M100(ISP) [ISP-HEADER01]
LCMX01200E-M132(ISP) [ISP-HEADER01]
LCMX01200E-MN100(ISP) [ISP-HEADER01]
LCMX01200E-MN132(ISP) [ISP-HEADER01]
LCMX01200E-T100 [(PEP+S604)]
LCMX01200E-T100(ISP) [ISP-HEADER01]

LCMXO1200E-T144(ISP) [ISP-HEADER01]
LCMXO1200E-TN100 [(PEP+S604)]
LCMXO1200E-TN100(ISP) [ISP-HEADER01]
LCMXO1200E-TN144(ISP) [ISP-HEADER01]
LCMXO2280C-FT256(ISP) [ISP-HEADER01]
LCMXO2280C-FT324(ISP) [ISP-HEADER01]
LCMXO2280C-FTN256(ISP) [ISP-HEADER01]
LCMXO2280C-FTN324(ISP) [ISP-HEADER01]
LCMXO2280C-M100(ISP) [ISP-HEADER01]
LCMXO2280C-M132(ISP) [ISP-HEADER01]
LCMXO2280C-MN100(ISP) [ISP-HEADER01]
LCMXO2280C-MN132(ISP) [ISP-HEADER01]
LCMXO2280C-T100 [(PEP+S604)]
LCMXO2280C-T100(ISP) [ISP-HEADER01]
LCMXO2280C-T144(ISP) [ISP-HEADER01]
LCMXO2280C-TN100 [(PEP+S604)]
LCMXO2280C-TN100(ISP) [ISP-HEADER01]
LCMXO2280C-TN144(ISP) [ISP-HEADER01]
LCMXO2280E-FT256(ISP) [ISP-HEADER01]
LCMXO2280E-FT324(ISP) [ISP-HEADER01]
LCMXO2280E-FTN256(ISP) [ISP-HEADER01]
LCMXO2280E-FTN324(ISP) [ISP-HEADER01]
LCMXO2280E-M100(ISP) [ISP-HEADER01]
LCMXO2280E-M132(ISP) [ISP-HEADER01]
LCMXO2280E-MN100(ISP) [ISP-HEADER01]
LCMXO2280E-MN132(ISP) [ISP-HEADER01]
LCMXO2280E-T100 [(PEP+S604)]
LCMXO2280E-T100(ISP) [ISP-HEADER01]
LCMXO2280E-T144(ISP) [ISP-HEADER01]
LCMXO2280E-TN100 [(PEP+S604)]
LCMXO2280E-TN100(ISP) [ISP-HEADER01]
LCMXO2280E-TN144(ISP) [ISP-HEADER01]
LCMXO256C-FT256(ISP) [ISP-HEADER01]
LCMXO256C-FT324(ISP) [ISP-HEADER01]
LCMXO256C-FTN256(ISP) [ISP-HEADER01]
LCMXO256C-FTN324(ISP) [ISP-HEADER01]
LCMXO256C-M100(ISP) [ISP-HEADER01]
LCMXO256C-M132(ISP) [ISP-HEADER01]
LCMXO256C-MN100(ISP) [ISP-HEADER01]
LCMXO256C-MN132(ISP) [ISP-HEADER01]
LCMXO256C-T100 [(PEP+S604)]
LCMXO256C-T100(ISP) [ISP-HEADER01]
LCMXO256C-T144(ISP) [ISP-HEADER01]

LCMXO256C-TN100 [(PEP+S604)]
LCMXO256C-TN100(ISP) [ISP-HEADER01]
LCMXO256C-TN144(ISP) [ISP-HEADER01]
LCMXO256E-FT256(ISP) [ISP-HEADER01]
LCMXO256E-FT324(ISP) [ISP-HEADER01]
LCMXO256E-FTN256(ISP) [ISP-HEADER01]
LCMXO256E-FTN324(ISP) [ISP-HEADER01]
LCMXO256E-M100(ISP) [ISP-HEADER01]
LCMXO256E-M132(ISP) [ISP-HEADER01]
LCMXO256E-MN100(ISP) [ISP-HEADER01]
LCMXO256E-MN132(ISP) [ISP-HEADER01]
LCMXO256E-T100 [(PEP+S604)]
LCMXO256E-T100(ISP) [ISP-HEADER01]
LCMXO256E-T144(ISP) [ISP-HEADER01]
LCMXO256E-TN100 [(PEP+S604)]
LCMXO256E-TN100(ISP) [ISP-HEADER01]
LCMXO256E-TN144(ISP) [ISP-HEADER01]
LCMXO640C-FT256(ISP) [ISP-HEADER01]
LCMXO640C-FT324(ISP) [ISP-HEADER01]
LCMXO640C-FTN256(ISP) [ISP-HEADER01]
LCMXO640C-FTN324(ISP) [ISP-HEADER01]
LCMXO640C-M100(ISP) [ISP-HEADER01]
LCMXO640C-M132(ISP) [ISP-HEADER01]
LCMXO640C-MN100(ISP) [ISP-HEADER01]
LCMXO640C-MN132(ISP) [ISP-HEADER01]
LCMXO640C-T100 [(PEP+S604)]
LCMXO640C-T100(ISP) [ISP-HEADER01]
LCMXO640C-T144(ISP) [ISP-HEADER01]
LCMXO640C-TN100 [(PEP+S604)]
LCMXO640C-TN100(ISP) [ISP-HEADER01]
LCMXO640C-TN144(ISP) [ISP-HEADER01]
LCMXO640E-FT256(ISP) [ISP-HEADER01]
LCMXO640E-FT324(ISP) [ISP-HEADER01]
LCMXO640E-FTN256(ISP) [ISP-HEADER01]
LCMXO640E-FTN324(ISP) [ISP-HEADER01]
LCMXO640E-M100(ISP) [ISP-HEADER01]
LCMXO640E-M132(ISP) [ISP-HEADER01]
LCMXO640E-MN100(ISP) [ISP-HEADER01]
LCMXO640E-MN132(ISP) [ISP-HEADER01]
LCMXO640E-T100 [(PEP+S604)]
LCMXO640E-T100(ISP) [ISP-HEADER01]
LCMXO640E-T144(ISP) [ISP-HEADER01]
LCMXO640E-TN100 [(PEP+S604)]

LCMXO640E-TN100(ISP) [ISP-HEADER01]
 LCMXO640E-TN144(ISP) [ISP-HEADER01]
 LX128B(EB)@fpBGA208(ISP) [ISP-HEADER01]
 LX128B-2R@fpBGA208(ISP) [ISP-HEADER01]
 LX128C(EC)@fpBGA208(ISP) [ISP-HEADER01]
 LX128C-2R@fpBGA208(ISP) [ISP-HEADER01]
 LX128V(EV)@fpBGA208(ISP) [ISP-HEADER01]
 LX128V-2R@fpBGA208(ISP) [ISP-HEADER01]
 LX256B(EB)@fpBGA484(ISP) [ISP-HEADER01]
 LX256B-2R@fpBGA484(ISP) [ISP-HEADER01]
 LX256C(EC)@fpBGA484(ISP) [ISP-HEADER01]
 LX256C-2R@fpBGA484(ISP) [ISP-HEADER01]
 LX256V(EV)@fpBGA484(ISP) [ISP-HEADER01]
 LX256V-2R@fpBGA484(ISP) [ISP-HEADER01]
 LX64B(EB)@fpBGA100(ISP) [ISP-HEADER01]
 LX64B-2R@fpBGA100(ISP) [ISP-HEADER01]
 LX64C(EC)@fpBGA100(ISP) [ISP-HEADER01]
 LX64C-2R@fpBGA100(ISP) [ISP-HEADER01]
 LX64V(EV)@fpBGA100(ISP) [ISP-HEADER01]
 LX64V-2R@fpBGA100(ISP) [ISP-HEADER01]
 M4-128/64@PQFP100 [(PEP+S427)] M4-128/64@TQFP100 [(PEP+S604)]
 M4-128N/64@PLCC84 [(PEP+S416T)] M4A3-128/64@PQFP100 [(PEP+S427)]
 M4A3-128/64@TQFP100 [(PEP+S604)]
 M4A3-128N/64@PLCC84 [(PEP+S416T)]
 M4A3-32/32@PLCC44 [(SA244)] M4A3-32/32@TQFP44
 [(SA245A)]
 M4A3-32/32@TQFP48 [(SA248)] M4A3-64/32@PLCC44
 [(SA244)]
 M4A3-64/32@TQFP44 [(SA245A)] M4A3-64/32@TQFP48
 [(SA248)]
 M4A3-64/64@TQFP100 [(PEP+S604)] M4A3-96/48@TQFP100 [(PEP+S604)]
 M4A5-128/64@PQFP100 [(PEP+S427)] M4A5-128/64@TQFP100 [(PEP+S604)]
 M4A5-128N/64@PLCC84 [(PEP+S416T)]
 M4A5-32/32@PLCC44 [(SA244)] M4A5-32/32@TQFP44
 [(SA245A)]
 M4A5-32/32@TQFP48 [(SA248)] M4A5-64/32@PLCC44
 [(SA244)]
 M4A5-64/32@TQFP44 [(SA245A)] M4A5-64/32@TQFP48
 [(SA248)]

M4A5-96/48@TQFP100 [(PEP+S604) +S427)]	M4LV-128/64@PQFP100 [(PEP
M4LV-128/64@TQFP100 [(PEP+S604)]	
M4LV-128N/64@PLCC84 [(PEP+S416T)]	
MACH110@PLCC44 [(SA244) [(SA244)]]	MACH111@PLCC44
MACH120@PLCC68 [(PEP+S414T) +S416T)]	MACH130@PLCC84 [(PEP
MACH131/1@PLCC84 [(PEP+S416T) +S416T)]	MACH131@PLCC84 [(PEP
MACH131SP@PQFP100 [(PEP+S427) +S604)]	MACH131SP@TQFP100 [(PEP
MACH210@PLCC44 [(SA244) [(SA245A)]]	MACH210@TQFP44
MACH210A@PLCC44 [(SA244) [(SA245A)]]	MACH210A@TQFP44
MACH210AQ@PLCC44 [(SA244) [(SA245A)]]	MACH210AQ@TQFP44
MACH211@PLCC44 [(SA244) [(SA245A)]]	MACH211@TQFP44
MACH211SP@PLCC44 [(SA244) [(SA245A)]]	MACH211SP@TQFP44
MACH220@PLCC68 [(PEP+S414T) +S414T)]	MACH221@PLCC68 [(PEP
MACH231SP@PLCC84 [(PEP+S416T) +S427)]	MACH231SP@PQFP100 [(PEP
MACH231SP@TQFP100 [(PEP+S604) +S416T)]	MACH435@PLCC84 [(PEP
MACH436@PLCC84 [(PEP+S416T) +S427)]	MACH446@PQFP100 [(PEP
MACH446@TQFP100 [(PEP+S604) [(SA244)]]	MACHLV210@PLCC44
MACHLV436@PLCC84 [(PEP+S416T) +S427)]	MACHLV446@PQFP100 [(PEP
MACHLV446@TQFP100 [(PEP+S604)]	
PAL29M16H	
PALCE20RA10 [(SA008A)]]	PALCE20RA10@PLCC28
PALCE20RA10@SOIC24 [(SA404)]]	
PALCE20RA10H	
PALCE20RA10H@PLCC28 [(SA008A) [(SA404)]]	PALCE20RA10H@SOIC24
PALCE20RA10Q	PALCE20RA10Q@PLCC28

[(SA008A)]	
PALCE20RA10Q@SOIC24 [(SA404)]	
PALCE22V10H	
PALCE22V10H@PLCC28 [(SA008A)]	PALCE22V10H@SOIC24
[(SA404)]	
PALCE22V10Q	
[(SA008A)]	PALCE22V10Q@PLCC28
PALCE22V10Q@SOIC24 [(SA404)]	
PALCE22V10Z	
PALCE22V10Z@PLCC28 [(SA008A)]	PALCE22V10Z@SOIC24
[(SA404)]	
PALCE26V12H-15	
[(SA008A)]	PALCE26V12H-15@PLCC28
PALCE26V12H-15@SOIC28 [(SA404)]	
20	PALCE26V12H-
PALCE26V12H-20@PLCC28 [(SA008A)]	PALCE26V12H-20@SOIC28
[(SA404)]	
PALCE26V12H-25	
[(SA008A)]	PALCE26V12H-25@PLCC28
PALCE26V12H-25@SOIC28 [(SA404)]	
PALCE26V12H/4	
PALCE26V12H/4@PLCC28 [(SA008A)]	PALCE26V12H/4@SOIC28
[(SA404)]	
PALCE29M16H	
[(SA008A)]	PALCE29M16H@PLCC28
PALCE29M16H@SOIC24 [(SA404)]	
PALCE29MA16H	
PALCE29MA16H@PLCC28 [(SA008A)]	PALCE29MA16H@SOIC24
[(SA404)]	
PALCE610	
[(SA008A)]	PALCE610@PLCC28
PALCE610@SOIC24 [(SA404)]	
PALCE610H	
PALCE610H@PLCC28 [(SA008A)]	PALCE610H@SOIC24
[(SA404)]	
PALCE630H	
[(SA008A)]	PALCE630H@PLCC28
PALCE630H@SOIC24 [(SA404)]	
ispGAL22LV10	
ispGAL22LV10@PLCC28 [(SA008A)]	ispGAL22LV10@SSOP28
[(SA626A)]	
ispGAL22LV10A	
[(SA008A)]	ispGAL22LV10A@PLCC28

ispGAL22LV10A@SSOP28 [(SA626A)]
 ispGAL22LV10B
 ispGAL22LV10B@PLCC28 [(SA008A)] ispGAL22LV10B@SSOP28
 [(SA626A)]
 ispGAL22LV10C ispGAL22LV10C@PLCC28
 [(SA008A)]
 ispGAL22LV10C@SSOP28 [(SA626A)]
 ispGAL22LV10D
 ispGAL22LV10D@PLCC28 [(SA008A)] ispGAL22LV10D@SSOP28
 [(SA626A)]
 ispGAL22V10AB@PLCC28 [(SA008A)] ispGAL22V10AB@QFN32
 [(SA686)]
 ispGAL22V10AC@PLCC28 [(SA008A)] ispGAL22V10AC@QFN32
 [(SA686)]
 ispGAL22V10AV@PLCC28 [(SA008A)] ispGAL22V10AV@QFN32
 [(SA686)]
 ispGAL22V10C(UES)@PLCC28 [(SA008A)]
 ispGAL22V10C@PLCC28 [(SA008A)]
 ispGDX120A@TQFP176(ISP) [ISP-HEADER01]
 ispGDX160@MQUAD208(ISP) [ISP-HEADER01]
 ispGDX160V@MQUAD208(ISP) [ISP-HEADER01]
 ispGDX160VA@PBGA208(ISP) [ISP-HEADER01]
 ispGDX160VA@PBGA272(ISP) [ISP-HEADER01]
 ispGDX160VA@PQFP208(ISP) [ISP-HEADER01]
 ispGDX240VA@PBGA388(ISP) [ISP-HEADER01]
 ispGDX80A@TQFP100(ISP) [ISP-HEADER01]
 ispGDX80VA@CBGA100(ISP) [ISP-HEADER01]
 ispGDX80VA@TQFP100 [(PEP+S604)] ispLSI1016@PLCC44
 [(SA244)]
 ispLSI1016@TQFP44 [(SA245A)] ispLSI1016E@PLCC44
 [(SA244)]
 ispLSI1016E@TQFP44 [(SA245A)] ispLSI1016EA@PLCC44
 [(SA244)]
 ispLSI1016EA@TQFP44 [(SA245A)] ispLSI1024@PLCC68 [(PEP
 +S414T)]
 ispLSI1024E@PLCC68 [(PEP+S414T)]
 ispLSI1024EA@PLCC68 [(PEP+S414T)]
 ispLSI1032@PGA84 [(PEP+S667+B8403)]
 ispLSI1032@PLCC84 [(PEP+S416T)] ispLSI1032@TQFP100 [(PEP
 +S604)]
 ispLSI1032E@PLCC84 [(PEP+S416T)] ispLSI1032E@TQFP100 [(PEP
 +S604)]
 ispLSI1032EA@TQFP100 [(PEP+S604)]

ispLSI1048EA@PQFP128(ISP) [ISP-HEADER01]
ispLSI2032@PLCC44 [(SA244)] ispLSI2032@TQFP44
[(SA245A)]
ispLSI2032A@PLCC44 [(SA244)] ispLSI2032A@TQFP44
[(SA245A)]
ispLSI2032E@PLCC44 [(SA244)] ispLSI2032E@TQFP44
[(SA245A)]
ispLSI2032E@TQFP48 [(SA248)] ispLSI2032V@PLCC44
[(SA244)]
ispLSI2032V@TQFP44 [(SA245A)] ispLSI2032V@TQFP48
[(SA248)]
ispLSI2032VE@CBGA49(ISP) [ISP-HEADER01]
ispLSI2032VE@PLCC44 [(SA244)] ispLSI2032VE@TQFP44
[(SA245A)]
ispLSI2064@PLCC84 [(PEP+S416T)] ispLSI2064@TQFP100 [(PEP
+S604)]
ispLSI2064A@PLCC44 [(SA244)] ispLSI2064A@PLCC84 [(PEP
+S416T)]
ispLSI2064A@TQFP100 [(PEP+S604)] ispLSI2064A@TQFP44
[(SA245A)]
ispLSI2064E@PQFP100 [(PEP+S427)] ispLSI2064E@TQFP100 [(PEP
+S604)]
ispLSI2064V@PLCC44 [(SA244)] ispLSI2064V@PLCC84 [(PEP
+S416T)]
ispLSI2064V@TQFP100 [(PEP+S604)] ispLSI2064V@TQFP44
[(SA245A)]
ispLSI2064VE@CBGA100(ISP) [ISP-HEADER01]
ispLSI2064VE@PLCC44 [(SA244)]
ispLSI2064VE@PLCC84 [(PEP+S416T)]
ispLSI2064VE@TQFP100 [(PEP+S604)]
ispLSI2064VE@TQFP44 [(SA245A)]
ispLSI2096E@PQFP128(ISP) [ISP-HEADER01]
ispLSI2096E@TQFP128(ISP) [ISP-HEADER01]
ispLSI2096V@PQFP128(ISP) [ISP-HEADER01]
ispLSI2096V@TQFP128(ISP) [ISP-HEADER01]
ispLSI2096VE@PQFP128(ISP) [ISP-HEADER01]
ispLSI2096VE@TQFP128(ISP) [ISP-HEADER01]
ispLSI2128A@PLCC84 [(PEP+S416T)] ispLSI2128A@TQFP100 [(PEP
+S604)]
ispLSI2128E@TQFP176(ISP) [ISP-HEADER01]
ispLSI2128V@PLCC84 [(PEP+S416T)]
ispLSI2128V@PQFP160(ISP) [ISP-HEADER01]
ispLSI2128V@TQFP100 [(PEP+S604)]

ispLSI2128V@TQFP176 (ISP) [ISP-HEADER01]
ispLSI2128VE@CBGA100 (ISP) [ISP-HEADER01]
ispLSI2128VE@PBGA208 (ISP) [ISP-HEADER01]
ispLSI2128VE@PLCC84 [(PEP+S416T)]
ispLSI2128VE@PQFP160 (ISP) [ISP-HEADER01]
ispLSI2128VE@TQFP100 [(PEP+S604)]
ispLSI2128VE@TQFP176 (ISP) [ISP-HEADER01]
ispLSI2192VE@PBGA144 (ISP) [ISP-HEADER01]
ispLSI2192VE@TQFP128 (ISP) [ISP-HEADER01]
ispLSI5128VE@TQFP128 (ISP) [ISP-HEADER01]
ispLSI5256A@PBGA272 (ISP) [ISP-HEADER01]
ispLSI5256V@PBGA272 (ISP) [ISP-HEADER01]
ispLSI5256VE@PBGA256 (ISP) [ISP-HEADER01]
ispLSI5256VE@PBGA272 (ISP) [ISP-HEADER01]
ispLSI5256VE@TQFP100 [(PEP+S604)]
ispLSI5256VE@TQFP128 (ISP) [ISP-HEADER01]
ispLSI5384A@PBGA272 (ISP) [ISP-HEADER01]
ispLSI5384V@PBGA272 (ISP) [ISP-HEADER01]
ispLSI5384VE@PBGA256 (ISP) [ISP-HEADER01]
ispLSI5384VE@PBGA272 (ISP) [ISP-HEADER01]
ispLSI5384VE@PQFP208 (ISP) [ISP-HEADER01]
ispLSI5512A@PBGA272 (ISP) [ISP-HEADER01]
ispLSI5512V@PBGA272 (ISP) [ISP-HEADER01]
ispLSI5512VE@PBGA256 (ISP) [ISP-HEADER01]
ispLSI5512VE@PBGA272 (ISP) [ISP-HEADER01]
ispLSI5512VE@PBGA388 (ISP) [ISP-HEADER01]
ispLSI5512VE@PQFP208 (ISP) [ISP-HEADER01]
ispLSI81080V@PBGA272 (ISP) [ISP-HEADER01]
ispLSI81080V@PBGA492 (ISP) [ISP-HEADER01]
ispLSI8600V@PBGA272 (ISP) [ISP-HEADER01]
ispLSI8600V@PBGA492 (ISP) [ISP-HEADER01]
ispLSI8840@SBGA352 (ISP) [ISP-HEADER01]
ispLSI8840@SBGA432 (ISP) [ISP-HEADER01]
ispLSI8840V@PBGA272 (ISP) [ISP-HEADER01]
ispLSI8840V@PBGA492 (ISP) [ISP-HEADER01]

LG Semicon

DRAM & SRAM

GM76C256CL
[(SA430T)]

GM76C256CL@SSOP28

GM76C256CL@TSOP28 [(SA630)]	
GM76C256CLL	
GM76C256CLL@SSOP28 [(SA430T)]	GM76C256CLL@TSOP28
[(SA630)]	
GM76C8128CL	
[(SA438T)]	GM76C8128CL@SSOP32
GM76C8128CL@TSOP32 [(SA410T)]	GM76C8128CL@VSOP32
[(SA620)]	
GM76C8128CLL	
[(SA438T)]	GM76C8128CLL@SSOP32
GM76C8128CLL@TSOP32 [(SA410T)]	GM76C8128CLL@VSOP32
[(SA620)]	
GM76C88AL	
[(SA430T)]	GM76C88AL@SSOP28
GM76C88AL@TSOP28 [(SA643)]	
GM76U256CL	
GM76U256CL@SSOP28 [(SA430T)]	GM76U256CL@TSOP28
[(SA643)]	
GM76U256CLL	
[(SA430T)]	GM76U256CLL@SSOP28
GM76U256CLL@TSOP28 [(SA643)]	
GM76U8128CL	
GM76U8128CL@SSOP32 [(SA438T)]	GM76U8128CL@TSOP32
[(SA410T)]	
GM76U8128CL@VSOP32 [(SA620)]	
GM76U8128CLL	
GM76U8128CLL@SSOP32 [(SA438T)]	GM76U8128CLL@TSOP32
[(SA410T)]	
GM76U8128CLL@VSOP32 [(SA620)]	
GM76U8128DL	
GM76U8128DL@SSOP32 [(SA438T)]	GM76U8128DL@TSOP32
[(SA410T)]	
GM76U8128DL@VSOP32 [(SA620)]	
GM76U8128DLL	
GM76U8128DLL@SSOP32 [(SA438T)]	GM76U8128DLL@TSOP32
[(SA410T)]	
GM76U8128DLL@VSOP32 [(SA620)]	
GM76U8512L	
GM76U8512L@SSOP32 [(SA438T)]	GM76U8512L@TSOP32
[(SA410T)]	
GM76U8512L@VSOP32 [(SA620)]	
GM76U8512LL	
GM76U8512LL@SSOP32 [(SA438T)]	GM76U8512LL@TSOP32

[(SA410T)]	
GM76U8512LL@VSOP32 [(SA620)]	
GM76V256CL	
GM76V256CL@SSOP28 [(SA430T)]	GM76V256CL@TSOP28
[(SA630)]	
GM76V256CLL	
[(SA430T)]	
GM76V256CLL@TSOP28 [(SA630)]	GM76V256CLL@SSOP28
GM76V8128CL	
GM76V8128CL@SSOP32 [(SA438T)]	GM76V8128CL@TSOP32
[(SA410T)]	
GM76V8128CL@VSOP32 [(SA620)]	
GM76V8128CLL	
GM76V8128CLL@SSOP32 [(SA438T)]	GM76V8128CLL@TSOP32
[(SA410T)]	
GM76V8128CLL@VSOP32 [(SA620)]	
GM76V8128DL	
GM76V8128DL@SSOP32 [(SA438T)]	GM76V8128DL@TSOP32
[(SA410T)]	
GM76V8128DL@VSOP32 [(SA620)]	
GM76V8128DLL	
GM76V8128DLL@SSOP32 [(SA438T)]	GM76V8128DLL@TSOP32
[(SA410T)]	
GM76V8128DLL@VSOP32 [(SA620)]	
GM76V8512L	
GM76V8512L@SSOP32 [(SA438T)]	GM76V8512L@TSOP32
[(SA410T)]	
GM76V8512L@VSOP32 [(SA620)]	
GM76V8512LL	
GM76V8512LL@SSOP32 [(SA438T)]	GM76V8512LL@TSOP32
[(SA410T)]	
GM76V8512LL@VSOP32 [(SA620)]	
GM77C8128A	
GM77C8128A@SSOP32 [(SA438T)]	GM77C8128A@TSOP32
[(SA410T)]	
GM77C8128A@VSOP32 [(SA620)]	

MICROCONTROLLER

GMS34004TK
GMS34004TM
GMS34004TW

GMS34112TK	
GMS34112TK@SOIC20 [(SA404)]	GMS34112TK@SSOP20
[(SA626A)]	
GMS34140TK	GMS34140TK@SOIC24
[(SA404)]	
GMS77C1000	GMS77C1000@SOIC20
[(SA404)]	
GMS77C1001	GMS77C1001@SOIC20
[(SA404)]	
GMS81004(dip20)	GMS81004
(dip24)	
GMS81004(dip28)	GMS81004@PLCC44
[(SA244)]	
GMS81004@SOIC20 [(SA404)]	GMS81004@SOIC24
[(SA404)]	
GMS81004@SOIC28 [(SA404)]	GMS81008
(dip20)	
GMS81008(dip24)	GMS81008
(dip28)	
GMS81008@PLCC44 [(SA244)]	GMS81008@SOIC20
[(SA404)]	
GMS81008@SOIC24 [(SA404)]	GMS81008@SOIC28
[(SA404)]	
GMS81016(dip20)	GMS81016
(dip24)	
GMS81016(dip28)	GMS81016@PLCC44
[(SA244)]	
GMS81016@SOIC20 [(SA404)]	GMS81016@SOIC24
[(SA404)]	
GMS81016@SOIC28 [(SA404)]	GMS81024
(dip20)	
GMS81024(dip24)	GMS81024
(dip28)	
GMS81024@PLCC44 [(SA244)]	GMS81024@SOIC20
[(SA404)]	
GMS81024@SOIC24 [(SA404)]	GMS81024@SOIC28
[(SA404)]	
GMS81032(dip20)	GMS81032
(dip24)	
GMS81032(dip28)	GMS81032@PLCC44
[(SA244)]	
GMS81032@SOIC20 [(SA404)]	GMS81032@SOIC24
[(SA404)]	

GMS81032@SOIC28 [(SA404)]	
GMS81504AT	
GMS81504T	
GMS81516	
GMS81516@LQFP64 [(PEP+S616)]	GMS81516@MQFP64 [(PEP
+S618)]	
GMS81516@SDIP64 [(PEP+S600A)]	
GMS81516AT	
GMS81516AT@LQFP64 [(PEP+S616)]	GMS81516AT@MQFP64 [(PEP
+S618)]	
GMS81516AT@SDIP64 [(PEP+S600A)]	
GMS81516BT	
GMS81516BT@LQFP64 [(PEP+S616)]	GMS81516BT@MQFP64 [(PEP
+S618)]	
GMS81516BT@SDIP64 [(PEP+S600A)]	
GMS81524	
GMS81524@LQFP64 [(PEP+S616)]	GMS81524@MQFP64 [(PEP
+S618)]	
GMS81524@SDIP64 [(PEP+S600A)]	
GMS81524AT	
GMS81524AT@LQFP64 [(PEP+S616)]	GMS81524AT@MQFP64 [(PEP
+S618)]	
GMS81524AT@SDIP64 [(PEP+S600A)]	
GMS81524BT	
GMS81524BT@LQFP64 [(PEP+S616)]	GMS81524BT@MQFP64 [(PEP
+S618)]	
GMS81524BT@SDIP64 [(PEP+S600A)]	
GMS81604T	
GMS81604T@PLCC44 [(SA244)]	GMS81604T@SDIP42
[(SA028)]	
GMS81608T	GMS81608T@PLCC44
[(SA244)]	
GMS81608T@SDIP42 [(SA028)]	GMS81C5016
(dip28)	
GMS81C5016(dip40)	GMS81C5016@PLCC44
[(SA244)]	
GMS81C5016@SOIC28 [(SA404)]	GMS81C5016@TQFP44
[(SA245A)]	
GMS81C5024(dip28)	GMS81C5024
(dip40)	
GMS81C5024@PLCC44 [(SA244)]	GMS81C5024@SOIC28
[(SA404)]	
GMS81C5024@TQFP44 [(SA245A)]	GMS81C5032

(dip28)	
GMS81C5032(dip40)	GMS81C5032@PLCC44
[(SA244)]	
GMS81C5032@SOIC28 [(SA404)]	GMS81C5032@TQFP44
[(SA245A)]	
GMS82516T	GMS82516T@LQFP64 [(PEP
+S616)]	
GMS82516T@MQFP64 [(PEP+S618)]	GMS82516T@SDIP64 [(PEP
+S600A)]	
GMS82524T	GMS82524T@LQFP64 [(PEP
+S616)]	
GMS82524T@MQFP64 [(PEP+S618)]	GMS82524T@SDIP64 [(PEP
+S600A)]	
GMS84512T@SDIP52 [(PEP-S600A)]	GMS84524T@SDIP52 [(PEP-
S600A)]	
GMS87C1102	GMS87C1102@SOP16
[(SA404)]	
GMS87C1202	GMS87C1202@SOP20
[(SA404)]	
GMS87C1404	GMS87C1404@SDIP28
[(SA022A)]	
GMS87C1408	GMS87C1408@SDIP28
[(SA022A)]	
GMS87C2020@LQFP64 [(PEP+S616)]	GMS87C2020@MQFP64 [(PEP
+S618)]	
GMS87C2020@SDIP64 [(PEP+S600A)]	GMS87C5032
(dip28)	
GMS87C5032(dip40)	GMS87C5032@PLCC44
[(SA244)]	
GMS87C5032@SOIC28 [(SA404)]	GMS87C5032@TQFP44
[(SA245A)]	
GMS87C5108@PQFP80 [(PEP+S611A)]	GMS87C7008@LQFP64 [(PEP
+S616)]	
GMS87C7008@MQFP64 [(PEP+S618)]	GMS87C7008@SDIP64 [(PEP
+S600A)]	
GMS87C7016@LQFP64 [(PEP+S616)]	GMS87C7016@MQFP64 [(PEP
+S618)]	
GMS87C7016@SDIP64 [(PEP+S600A)]	
GMS97C1051	
GMS97C1051@SOIC20 [(SA404)]	
GMS97C2051	
GMS97C2051@SOIC20 [(SA404)]	
GMS97C51	

GMS97C51@PLCC44 [(SA244)]	GMS97C51@TQFP44
[(SA245A)]	
GMS97C52	GMS97C52@PLCC44
[(SA244)]	
GMS97C52@TQFP44 [(SA245A)]	
GMS97C54	
GMS97C54@PLCC44 [(SA244)]	GMS97C54@TQFP44
[(SA245A)]	
GMS97C56	GMS97C56@PLCC44
[(SA244)]	
GMS97C56@TQFP44 [(SA245A)]	
GMS97C58	
GMS97C58@PLCC44 [(SA244)]	GMS97C58@TQFP44
[(SA245A)]	
GMS97L1051	GMS97L1051@SOIC20
[(SA404)]	
GMS97L2051	GMS97L2051@SOIC20
[(SA404)]	
GMS97L51	GMS97L51@PLCC44
[(SA244)]	
GMS97L51@TQFP44 [(SA245A)]	
GMS97L52	
GMS97L52@PLCC44 [(SA244)]	GMS97L52@TQFP44
[(SA245A)]	
GMS97L54	GMS97L54@PLCC44
[(SA244)]	
GMS97L54@TQFP44 [(SA245A)]	
GMS97L56	
GMS97L56@PLCC44 [(SA244)]	GMS97L56@TQFP44
[(SA245A)]	
GMS97L58	GMS97L58@PLCC44
[(SA244)]	
GMS97L58@TQFP44 [(SA245A)]	
GMS99C52	
GMS99C52@PLCC44 [(SA244)]	GMS99C52@TQFP44
[(SA245A)]	
GMS99C58	GMS99C58@PLCC44
[(SA244)]	
GMS99C58@TQFP44 [(SA245A)]	

LINKSMART

E (E) PROM / FRAM / NVRAM

L24C02 [(SA602A)] L24C02@TSOP8 [(SA026)] L24C04 L24C04@SSOP8 [(SA602A)] [(SA026)] L29004C [(SA015A1T)] L29004C@TSOP32 [(SA620)] B005)] L29S160F@TSOP48 [(SA247-B005)] [(SA638)] L29S400F-B@TSOP48 [(SA247-B005)] [(SA638)] L29S400F@TSOP48 [(SA247-B005)] B005)] L29S800F@TSOP48 [(SA247-B005)] B005)] L29W800E@TSOP48 [(SA247-B005)] LST28001 LST28001@PLCC32 [(SA015A1T)] [(SA620)] LST28002 [(SA015A1T)] LST28002@TSOP32 [(SA620)] LST28004 LST28004@PLCC32 [(SA015A1T)] [(SA620)]	L24C02@SSOP8 L24C04@TSOP8 L29004C@PLCC32 L29S160F-B@TSOP48 [(SA247- L29S400F-B@PSOP44 L29S400F@PSOP44 L29S800F-B@TSOP48 [(SA247- L29W800E-B@TSOP48 [(SA247- LST28001@TSOP32 LST28002@PLCC32 LST28004@TSOP32
--	---

MACRONIX**E (E) PROM / FRAM / NVRAM**

KH29LV004CB@PLCC32 [(SA015A1T)] [(SA409T)] KH29LV004CT@PLCC32 [(SA015A1T)] [(SA409T)] KH29LV008CB@TSOP40 [(SA409T)] [(SA409T)] KH29LV040C	KH29LV004CB@TSOP40 KH29LV004CT@TSOP40 KH29LV008CT@TSOP40 KH29LV040C@PLCC32
---	---

[(SA015A1T)]

KH29LV160CBT@TSOP48 [(SA247-B005)]

KH29LV160CTT@TSOP48 [(SA247-B005)]

KH29LV320CBT@TSOP48 [(SA247-B005)]

KH29LV320CTT@TSOP48 [(SA247-B005)]

KH29LV400CBT@TSOP48 [(SA247-B005)]

KH29LV400CTT@TSOP48 [(SA247-B005)]

KH29LV800CBT@TSOP48 [(SA247-B005)]

KH29LV800CTT@TSOP48 [(SA247-B005)]

MX25L1005@SON8 [(SA683)] MX25L1005@SOP8

[(SA602A)]

MX25L12805N@SOP16 [(SA404)]

MX25L12805N@SOP16 (Fast Mode) [(SA404)]

MX25L1602@SOP28 [(SA630)] MX25L1605@SON8

[(SA684)]

MX25L1605@SON8 (Fast Mode) [(SA684)]

MX25L1605@SOP16 [(SA404)]

MX25L1605@SOP16 (Fast Mode) [(SA404)]

MX25L1605A@SON8 [(SA684)]

MX25L1605A@SON8 (Fast Mode) [(SA684)]

MX25L1605A@SOP16 [(SA404)]

MX25L1605A@SOP16 (Fast Mode) [(SA404)]

MX25L1605A@SOP8 [(SA023A)]

MX25L1605A@SOP8 (Fast Mode) [(SA023A)]

MX25L1605D@SON8 [(SA684)]

MX25L1605D@SON8 (Fast Mode) [(SA684)]

MX25L1605D@SOP16 [(SA404)]

MX25L1605D@SOP16 (Fast Mode) [(SA404)]

MX25L2005@SON8 [(SA683)] MX25L2005@SOP8

[(SA602A)]

MX25L3202@SOP32 [(SA438T)] MX25L3205@SOP16

[(SA404)]

MX25L3205@SOP16 (Fast Mode) [(SA404)]

MX25L3205@SOP8 [(SA023A)]

MX25L3205@SOP8 (Fast Mode) [(SA023A)]

MX25L3205A@SON8 [(SA684)]

MX25L3205A@SON8 (Fast Mode) [(SA684)]

MX25L3205A@SOP16 [(SA404)]

MX25L3205A@SOP16 (Fast Mode) [(SA404)]

MX25L3205A@SOP8 [(SA023A)]

MX25L3205A@SOP8 (Fast Mode) [(SA023A)]

MX25L3205D@SOP16 [(SA404)]

MX25L3205D@SOP16 (Fast Mode) [(SA404)]

MX25L3205D@SOP8 [(SA023A)]	
MX25L3205D@SOP8(Fast Mode) [(SA023A)]	
MX25L4005(150mil)@SOP8 [(SA602A)]	
MX25L4005(209mil)@SOP8 [(SA023A)]	
MX25L4005@SON8 [(SA683)]	
MX25L4005A(150mil)@SOP8 [(SA602A)]	
MX25L4005A(209mil)@SOP8 [(SA023A)]	
MX25L4005A@SON8 [(SA683)]	MX25L512@SON8
[(SA683)]	
MX25L512@SOP8 [(SA602A)]	MX25L6402@SOP32
[(SA438T)]	
MX25L6402A@SOP28 [(SA630)]	MX25L6405@SOP16
[(SA404)]	
MX25L6405@SOP16(Fast Mode) [(SA404)]	
MX25L6405@SOP8 [(SA023A)]	
MX25L6405@SOP8(Fast Mode) [(SA023A)]	
MX25L6405D@SOP16 [(SA404)]	
MX25L6405D@SOP16(Fast Mode) [(SA404)]	
MX25L6405D@SOP8 [(SA023A)]	
MX25L6405D@SOP8(Fast Mode) [(SA023A)]	
MX25L8005(150mil)@SOP8 [(SA602A)]	
MX25L8005(209mil)@SOP8 [(SA023A)]	
MX25L8005@SON8 [(SA683)]	MX25L802@SOP28
[(SA630)]	
MX26C1000B	MX26C1000B@PLCC32
[(SA015A1T)]	
MX26C1000B@SOIC32 [(SA603)]	MX26C1000B@TSOP32
[(SA410T)]	
MX26C2000B	MX26C2000B@PLCC32
[(SA015A1T)]	
MX26C2000B@SOIC32 [(SA603)]	MX26C2000B@TSOP32
[(SA410T)]	
MX26C512A	MX26C512A@PLCC32
[(SA015A1T)]	
MX26C512A@SOIC28 [(SA630)]	MX26C512A@TSOP28
[(SA430T)]	
MX26F128J3TC@TSOP56 [(SA628-B018)]	
MX26F128J3XC@CSP64 [(SA655A-B054A-T064F001)]	
MX26F640J3TC@TSOP56 [(SA628-B018)]	
MX26F640J3XC@CSP64 [(SA655A-B054A-T064F001)]	
MX26L12711MC@PSOP44 [(SA638)]	MX26L12811MC@PSOP44
[(SA638)]	
MX26L6419T@TSOP48 [(SA247-B005)]	MX26L6420@PSOP44

[(SA638)]
 MX26L6420@TSOP48 [(SA247-B005)] MX26LV004B@PLCC32
 [(SA015A1T)]
 MX26LV004B@TSOP40 [(SA409T)] MX26LV004T@PLCC32
 [(SA015A1T)]
 MX26LV004T@TSOP40 [(SA409T)] MX26LV008B@TSOP40
 [(SA409T)]
 MX26LV008T@TSOP40 [(SA409T)]
 MX26LV040(QC)@PLCC32 [(SA015A1T)]
 MX26LV040(TC)@TSOP32 [(SA410T)]
 MX26LV160BT@TSOP48 [(SA247-B005)]
 MX26LV160BX(0.3)@CSP48 [(SA642G-B026A-T048F001)]
 MX26LV160BX(0.4)@CSP48 [(SA642G-B026A-T048F001)]
 MX26LV160TT@TSOP48 [(SA247-B005)]
 MX26LV160TX(0.3)@CSP48 [(SA642G-B026A-T048F001)]
 MX26LV160TX(0.4)@CSP48 [(SA642G-B026A-T048F001)]
 MX26LV400BT@TSOP48 [(SA247-B005)]
 MX26LV400BX(0.3)@CSP48 [(SA642G-B026A-T048F001)]
 MX26LV400BX(0.4)@CSP48 [(SA642G-B026A-T048F001)]
 MX26LV400TT@TSOP48 [(SA247-B005)]
 MX26LV400TX(0.3)@CSP48 [(SA642G-B026A-T048F001)]
 MX26LV400TX(0.4)@CSP48 [(SA642G-B026A-T048F001)]
 MX26LV800BM@PSOP44 [(SA638)]
 MX26LV800BT@TSOP48 [(SA247-B005)]
 MX26LV800BX(0.3)@CSP48 [(SA642B-B026A-Y072F001)]
 MX26LV800BX(0.4)@CSP48 [(SA642B-B026A-Y072F001)]
 MX26LV800TM@PSOP44 [(SA638)]
 MX26LV800TT@TSOP48 [(SA247-B005)]
 MX26LV800TX(0.3)@CSP48 [(SA642B-B026A-Y072F001)]
 MX26LV800TX(0.4)@CSP48 [(SA642B-B026A-Y072F001)]
 MX27C1000 MX27C1000@PLCC32
 [(SA015A1T)]
 MX27C1000@SOIC32 [(SA603)] MX27C1000@TSOP32
 [(SA410T)]
 MX27C1000A MX27C1000A@PLCC32
 [(SA015A1T)]
 MX27C1000A@SOIC32 [(SA603)] MX27C1000A@TSOP32
 [(SA410T)]
 MX27C1001 MX27C1001@PLCC32
 [(SA015A1T)]
 MX27C1001@SOIC32 [(SA603)] MX27C1001@TSOP32
 [(SA410T)]
 MX27C1024 MX27C1024@PLCC44

[(SA244)]	
MX27C1024@TSOP40 [(SA409T)]	
MX27C1024A	
MX27C1024A@PLCC44 [(SA244)]	MX27C1024A@TSOP40
[(SA409T)]	
MX27C1024B	
[(SA244)]	
MX27C1024B@TSOP40 [(SA409T)]	MX27C1024B@PLCC44
MX27C1100	
MX27C2000	MX27C2000@PLCC32
[(SA015A1T)]	
MX27C2000@SOIC32 [(SA603)]	MX27C2000@TSOP32
[(SA410T)]	
MX27C2000A	MX27C2000A@PLCC32
[(SA015A1T)]	
MX27C2000A@SOIC32 [(SA603)]	MX27C2000A@TSOP32
[(SA410T)]	
MX27C2048	MX27C2048@PLCC44
[(SA244)]	
MX27C2048@TSOP40 [(SA409T)]	
MX27C2100	
MX27C256	MX27C256@PLCC32
[(SA015A1T)]	
MX27C4000	MX27C4000@PLCC32
[(SA015A1T)]	
MX27C4000@SOIC32 [(SA603)]	MX27C4000@TSOP32
[(SA410T)]	
MX27C4000A	MX27C4000A@PLCC32
[(SA015A1T)]	
MX27C4000A@SOIC32 [(SA603)]	MX27C4000A@TSOP32
[(SA410T)]	
MX27C4096	MX27C4096@PLCC44
[(SA244)]	
MX27C4100	
MX27C4111	
MX27C512	MX27C512@PLCC32
[(SA015A1T)]	
MX27C516	MX27C516@PLCC44
[(SA244)]	
MX27C516@TSOP40 [(SA409T)]	
MX27C8000	
MX27C8000@PLCC32 [(SA015A1T)]	MX27C8000@SOIC32
[(SA603)]	

MX27C8000@TSOP32 [(SA410T)]	
MX27C8000A	
MX27C8000A@PLCC32 [(SA015A1T)]	MX27C8000A@SOIC32
[(SA603)]	
MX27C8000A@TSOP32 [(SA410T)]	
MX27C8100	
MX27C8100@PSOP44 [(SA638)]	
MX27C8111	
MX27C8111@PSOP44 [(SA638)]	
MX27L1000	
MX27L1000@PLCC32 [(SA015A1T)]	MX27L1000@TSOP32
[(SA410T)]	
MX27L2000	MX27L2000@PLCC32
[(SA015A1T)]	
MX27L2000@TSOP32 [(SA410T)]	
MX27L256	
MX27L256@PLCC32 [(SA015A1T)]	MX27L256@TSOP32
[(SA430T)]	
MX27L4000	MX27L4000@PLCC32
[(SA015A1T)]	
MX27L4000@TSOP32 [(SA410T)]	
MX27L4096	
MX27L4096@PLCC44 [(SA244)]	
MX27L512	
MX27L512@PLCC32 [(SA015A1T)]	MX27L512@TSOP28
[(SA430T)]	
MX28F002B@TSOP40 [(SA409T)]	MX28F002T@TSOP40
[(SA409T)]	
MX28F1000	MX28F1000@PLCC32
[(SA015A1T)]	
MX28F1000@SOP32 [(SA603)]	MX28F1000@TSOP32
[(SA410T)]	
MX28F1000P	MX28F1000P@PLCC32
[(SA015A1T)]	
MX28F1000P@TSOP32 [(SA410T)]	
MX28F160C3BT@TSOP48 [(SA247-B005)]	
MX28F160C3BX@uBGA48 [(SA634A-B005A-Y048F001)]	
MX28F160C3TT@TSOP48 [(SA247-B005)]	
MX28F160C3TX@uBGA48 [(SA634A-B005A-Y048F001)]	
MX28F2000	MX28F2000@PLCC32
[(SA015A1T)]	
MX28F2000@TSOP32 [(SA410T)]	
MX28F2000P	

MX28F2000P@PLCC32 [(SA015A1T)]	MX28F2000P@TSOP32
[(SA410T)]	
MX28F2100B@PSOP44 [(SA638)]	MX28F2100B@TSOP48 [(SA247-
B005)]	
MX28F2100T@PSOP44 [(SA638)]	MX28F2100T@TSOP48 [(SA247-
B005)]	
MX28F4000	MX28F4000@PLCC32
[(SA015A1T)]	
MX28F4000@TSOP32 [(SA410T)]	
MX28F640C3BT@TSOP48 [(SA247-B005)]	
MX28F640C3BX@uBGA48 [(SA634A-B005A-Y048F001)]	
MX28F640C3TT@TSOP48 [(SA247-B005)]	
MX28F640C3TX@uBGA48 [(SA634A-B005A-Y048F001)]	
MX29F001B	MX29F001B@PLCC32
[(SA015A1T)]	
MX29F001B@TSOP32 [(SA410T)]	
MX29F001T	
MX29F001T@PLCC32 [(SA015A1T)]	MX29F001T@TSOP32
[(SA410T)]	
MX29F002B	MX29F002B@PLCC32
[(SA015A1T)]	
MX29F002B@TSOP32 [(SA410T)]	
MX29F002NB	
MX29F002NB@PLCC32 [(SA015A1T)]	MX29F002NB@TSOP32
[(SA410T)]	
MX29F002NT	MX29F002NT@PLCC32
[(SA015A1T)]	
MX29F002NT@TSOP32 [(SA410T)]	
MX29F002T	
MX29F002T@PLCC32 [(SA015A1T)]	MX29F002T@TSOP32
[(SA410T)]	
MX29F004B	MX29F004B@PLCC32
[(SA015A1T)]	
MX29F004B@TSOP32 [(SA410T)]	
MX29F004T	
MX29F004T@PLCC32 [(SA015A1T)]	MX29F004T@TSOP32
[(SA410T)]	
MX29F016@PSOP44 [(SA638)]	MX29F016@TSOP40
[(SA409T)]	
MX29F016@TSOP48 [(SA247-B005)]	
MX29F022B	
MX29F022B@PLCC32 [(SA015A1T)]	MX29F022B@TSOP32
[(SA410T)]	

MX29F022NB [(SA015A1T)]	MX29F022NB@PLCC32
MX29F022NB@TSOP32 [(SA410T)]	
MX29F022NT	
MX29F022NT@PLCC32 [(SA015A1T)]	MX29F022NT@TSOP32
[(SA410T)]	
MX29F022T	
[(SA015A1T)]	MX29F022T@PLCC32
MX29F022T@TSOP32 [(SA410T)]	
MX29F040	
MX29F040@PLCC32 [(SA015A1T)]	MX29F040@TSOP32
[(SA410T)]	
MX29F040C	
[(SA015A1T)]	MX29F040C@PLCC32
MX29F040C@TSOP32 [(SA410T)]	MX29F080@PSOP44
[(SA638)]	
MX29F080@TSOP40 [(SA409T)]	MX29F100B@PSOP44 [(SA638-
B005)]	
MX29F100B@TSOP48 [(SA247-B005)]	MX29F100T@PSOP44 [(SA638-
B005)]	
MX29F100T@TSOP48 [(SA247-B005)]	MX29F1610@PSOP44
[(SA638)]	
MX29F1610@TSOP48 [(SA247-B005)]	MX29F1610A@PSOP44
[(SA638)]	
MX29F1610A@TSOP48 [(SA247-B005)]	MX29F1610B@TSOP48 [(SA247-
B005)]	
MX29F1611@PSOP44 [(SA638)]	
MX29F1615	
MX29F200B@PSOP44 [(SA638-B005)]	MX29F200B@TSOP48 [(SA247-
B005)]	
MX29F200CB@PSOP44 [(SA638)]	MX29F200CB@TSOP48 [(SA247-
B005)]	
MX29F200CT@PSOP44 [(SA638)]	MX29F200CT@TSOP48 [(SA247-
B005)]	
MX29F200T@PSOP44 [(SA638-B005)]	MX29F200T@TSOP48 [(SA247-
B005)]	
MX29F4000	
B005)]	MX29F400B@PSOP44 [(SA638-
MX29F400B@TSOP48 [(SA247-B005)]	
[(SA638)]	MX29F400CB@PSOP44
MX29F400CB@TSOP48 [(SA247-B005)]	MX29F400CT@PSOP44
[(SA638)]	
MX29F400CT@TSOP48 [(SA247-B005)]	MX29F400T@PSOP44 [(SA638-

B005)]
 MX29F400T@TSOP48 [(SA247-B005)] MX29F800B@PSOP44 [(SA638-
 B005)]
 MX29F800B@TSOP48 [(SA247-B005)] MX29F800T@PSOP44 [(SA638-
 B005)]
 MX29F800T@TSOP48 [(SA247-B005)] MX29L1611@PSOP44
 [(SA638)]
 MX29L1611@TSOP48 [(SA247-B005)] MX29L3211@PSOP44
 [(SA638)]
 MX29L3211@TSOP48 [(SA247-B005)]
 MX29LA128MB@TSOP56 [(SA628-B102)]
 MX29LA128MT@TSOP56 [(SA628-B102)]
 MX29LA129MH@TSOP56 [(SA628-B018)]
 MX29LA129ML@TSOP56 [(SA628-B018)]
 MX29LA320MB@CFBGA48 [(SA642G-B026A-T048F001Y)]
 MX29LA320MB@TSOP48 [(SA247-B005)]
 MX29LA320MT@CFBGA48 [(SA642G-B026A-T048F001Y)]
 MX29LA320MT@TSOP48 [(SA247-B005)]
 MX29LA321MB@FBGA64 [(SA655A-B054A-T064F001Y)]
 MX29LA321MB@TSOP56 [(SA628-B018)]
 MX29LA321MH@FBGA64 [(SA655A-B054A-T064F001Y)]
 MX29LA321MH@TSOP56 [(SA628-B018)]
 MX29LA321ML@FBGA64 [(SA655A-B054A-T064F001Y)]
 MX29LA321ML@TSOP56 [(SA628-B018)]
 MX29LA321MT@FBGA64 [(SA655A-B054A-T064F001Y)]
 MX29LA321MT@TSOP56 [(SA628-B018)]
 MX29LV002CB@PLCC32 [(SA015A1T)] MX29LV002CB@TSOP32
 [(SA410T)]
 MX29LV002CT@PLCC32 [(SA015A1T)] MX29LV002CT@TSOP32
 [(SA410T)]
 MX29LV002NCB@PLCC32 [(SA015A1T)] MX29LV002NCB@TSOP32
 [(SA410T)]
 MX29LV002NCT@PLCC32 [(SA015A1T)] MX29LV002NCT@TSOP32
 [(SA410T)]
 MX29LV004B@PLCC32 [(SA015A1T)] MX29LV004B@TSOP40
 [(SA409T)]
 MX29LV004CB@PLCC32 [(SA015A1T)] MX29LV004CB@TSOP40
 [(SA409T)]
 MX29LV004CT@PLCC32 [(SA015A1T)] MX29LV004CT@TSOP40
 [(SA409T)]
 MX29LV004T@PLCC32 [(SA015A1T)] MX29LV004T@TSOP40
 [(SA409T)]
 MX29LV008B@TSOP40 [(SA409T)] MX29LV008BB@TSOP40

[(SA409T)]
MX29LV008BT@TSOP40 [(SA409T)] MX29LV008CB@TSOP40
[(SA409T)]
MX29LV008CT@TSOP40 [(SA409T)] MX29LV008T@TSOP40
[(SA409T)]
MX29LV017AT@TSOP40 [(SA409T)]
MX29LV017AX@CSP48 [(SA642G-B026A-T048F001)]
MX29LV017BT@TSOP40 [(SA409T)]
MX29LV017BX@CSP48 [(SA642G-B026A-T048F001)]
MX29LV033T@TSOP40 [(SA409T)] MX29LV040@PLCC32
[(SA015A1T)]
MX29LV040@TSOP32 [(SA410T)] MX29LV040C@PLCC32
[(SA015A1T)]
MX29LV040C@TSOP32 [(SA410T)]
MX29LV065BT@TSOP48 [(SA247-B005)]
MX29LV065BXB@FBGA63 [(SA642M-B026A-W048F001)]
MX29LV065M@TSOP48 [(SA247-B005)] MX29LV081@TSOP40
[(SA409T)]
MX29LV128MB@TSOP56 [(SA628-B102)]
MX29LV128MH@TSOP56 [(SA628-B102)]
MX29LV128ML@TSOP56 [(SA628-B102)]
MX29LV128MT@TSOP56 [(SA628-B102)]
MX29LV160AB(0.3)@CSP48 [(SA642B-B026A-Y072F001)]
MX29LV160AB(0.4)@CSP48 [(SA642B-B026A-Y072F001)]
MX29LV160AB@PSOP44 [(SA638)]
MX29LV160AB@TSOP48 [(SA247-B005)]
MX29LV160AT(0.3)@CSP48 [(SA642B-B026A-Y072F001)]
MX29LV160AT(0.4)@CSP48 [(SA642B-B026A-Y072F001)]
MX29LV160AT@PSOP44 [(SA638)]
MX29LV160AT@TSOP48 [(SA247-B005)]
MX29LV160B(0.3)@CSP48 [(SA642B-B026A-Y072F001)]
MX29LV160B(0.4)@CSP48 [(SA642B-B026A-Y072F001)]
MX29LV160B@PSOP44 [(SA638)] MX29LV160B@TSOP48 [(SA247-
B005)]
MX29LV160BB(0.3)@CSP48 [(SA642B-B026A-Y072F001)]
MX29LV160BB(0.4)@CSP48 [(SA642B-B026A-Y072F001)]
MX29LV160BB@PSOP44 [(SA638)]
MX29LV160BB@TSOP48 [(SA247-B005)]
MX29LV160BT(0.3)@CSP48 [(SA642B-B026A-Y072F001)]
MX29LV160BT(0.4)@CSP48 [(SA642B-B026A-Y072F001)]
MX29LV160BT@PSOP44 [(SA638)]
MX29LV160BT@TSOP48 [(SA247-B005)]
MX29LV160CBM@PSOP44 [(SA638)]

MX29LV160CBT@TSOP48 [(SA247-B005)]
MX29LV160CBXB(0.3)@CSP48 [(SA642G-B026A-T048F001Y)]
MX29LV160CBXE(0.4)@CSP48 [(SA642G-B026A-T048F001Y)]
MX29LV160CTM@PSOP44 [(SA638)]
MX29LV160CTT@TSOP48 [(SA247-B005)]
MX29LV160CTXB(0.3)@CSP48 [(SA642G-B026A-T048F001Y)]
MX29LV160CTXE(0.4)@CSP48 [(SA642G-B026A-T048F001Y)]
MX29LV160T(0.3)@CSP48 [(SA642B-B026A-Y072F001)]
MX29LV160T(0.4)@CSP48 [(SA642B-B026A-Y072F001)]
MX29LV160T@PSOP44 [(SA638)] MX29LV160T@TSOP48 [(SA247-B005)]
MX29LV320ABT@TSOP48 [(SA247-B005)]
MX29LV320ABXB@CSP48 [(SA642B-B026A-Y072F001)]
MX29LV320ABXE@CSP48 [(SA642B-B026A-Y072F001)]
MX29LV320ATT@TSOP48 [(SA247-B005)]
MX29LV320ATXB@CSP48 [(SA642B-B026A-Y072F001)]
MX29LV320ATXE@CSP48 [(SA642B-B026A-Y072F001)]
MX29LV320BT@TSOP48 [(SA247-B005)]
MX29LV320BXB@CSP48 [(SA642B-B026A-Y072F001)]
MX29LV320BXE@CSP48 [(SA642B-B026A-Y072F001)]
MX29LV320CBB@FBGA48 [(SA642G-B026A-T048F001Y)]
MX29LV320CBE@FBGA48 [(SA642G-B026A-T048F001Y)]
MX29LV320CBT@TSOP48 [(SA247-B005)]
MX29LV320CTB@FBGA48 [(SA642G-B026A-T048F001Y)]
MX29LV320CTE@FBGA48 [(SA642G-B026A-T048F001Y)]
MX29LV320CTT@TSOP48 [(SA247-B005)]
MX29LV320MB@CFBGA48 [(SA642G-B026A-T048F001Y)]
MX29LV320MB@PSOP44 [(SA638)]
MX29LV320MB@TSOP48 [(SA247-B005)]
MX29LV320MH@TSOP56 [(SA628-B067)]
MX29LV320ML@TSOP56 [(SA628-B067)]
MX29LV320MT@CFBGA48 [(SA642G-B026A-T048F001Y)]
MX29LV320MT@PSOP44 [(SA638)]
MX29LV320MT@TSOP48 [(SA247-B005)]
MX29LV320TT@TSOP48 [(SA247-B005)]
MX29LV320TXB@CSP48 [(SA642B-B026A-Y072F001)]
MX29LV320TXE@CSP48 [(SA642B-B026A-Y072F001)]
MX29LV400B@PSOP44 [(SA638)] MX29LV400B@TSOP48 [(SA247-B005)]
MX29LV400BX(0.3)@CSP48 [(SA642B-B026A-Y072F001)]
MX29LV400BX(0.4)@CSP48 [(SA642B-B026A-Y072F001)]
MX29LV400CBM@PSOP44 [(SA638)]
MX29LV400CBT@TSOP48 [(SA247-B005)]

MX29LV400CBXB(0.3)@CSP48 [(SA642G-B026A-T048F001Y)]
MX29LV400CBXE(0.4)@CSP48 [(SA642G-B026A-T048F001Y)]
MX29LV400CTM@PSOP44 [(SA638)]
MX29LV400CTT@TSOP48 [(SA247-B005)]
MX29LV400CTXB(0.3)@CSP48 [(SA642G-B026A-T048F001Y)]
MX29LV400CTXE(0.4)@CSP48 [(SA642G-B026A-T048F001Y)]
MX29LV400T@PSOP44 [(SA638)] MX29LV400T@TSOP48 [(SA247-B005)]
MX29LV400TX(0.3)@CSP48 [(SA642B-B026A-Y072F001)]
MX29LV400TX(0.4)@CSP48 [(SA642B-B026A-Y072F001)]
MX29LV640BBT@TSOP48 [(SA247-B005)]
MX29LV640BBXB@FBGA63 [(SA642M-B026A-W048F001Y)]
MX29LV640BT@TSOP48 [(SA247-B005)]
MX29LV640BTT@TSOP48 [(SA247-B005)]
MX29LV640BTXB@FBGA63 [(SA642M-B026A-W048F001Y)]
MX29LV640BUT@TSOP48 [(SA247-B005)]
MX29LV640BUXB@FBGA63 [(SA642M-B026A-W048F001)]
MX29LV640BXB@FBGA63 [(SA642C-B026A-Y056F001)]
MX29LV640BXC@FBGA64 [(SA655A-B044A-T064F001)]
MX29LV640MB@FBGA63 [(SA642M-B026A-W048F001Y)]
MX29LV640MB@TSOP48 [(SA247-B005)]
MX29LV640MH@FBGA64 [(SA655F-B099A-W064F001Y)]
MX29LV640MH@TSOP56 [(SA628-B067)]
MX29LV640ML@FBGA64 [(SA655F-B099A-W064F001Y)]
MX29LV640ML@TSOP56 [(SA628-B067)]
MX29LV640MT@FBGA63 [(SA642M-B026A-W048F001Y)]
MX29LV640MT@TSOP48 [(SA247-B005)]
MX29LV640TT@TSOP48 [(SA247-B005)]
MX29LV640TXB@FBGA63 [(SA642C-B026A-Y056F001)]
MX29LV640TXC@FBGA64 [(SA655A-B044A-T064F001)]
MX29LV641MH@TSOP48 [(SA247-B005)]
MX29LV641ML@TSOP48 [(SA247-B005)]
MX29LV800AB(0.3)@CSP48 [(SA642B-B026A-Y072F001)]
MX29LV800AB(0.4)@CSP48 [(SA642B-B026A-Y072F001)]
MX29LV800AB@PSOP44 [(SA638)]
MX29LV800AB@TSOP48 [(SA247-B005)]
MX29LV800AT(0.3)@CSP48 [(SA642B-B026A-Y072F001)]
MX29LV800AT(0.4)@CSP48 [(SA642B-B026A-Y072F001)]
MX29LV800AT@PSOP44 [(SA638)]
MX29LV800AT@TSOP48 [(SA247-B005)]
MX29LV800B(0.3)@CSP48 [(SA642B-B026A-Y072F001)]
MX29LV800B(0.4)@CSP48 [(SA642B-B026A-Y072F001)]
MX29LV800B@PSOP44 [(SA638)] MX29LV800B@TSOP48 [(SA247-

B005)]
MX29LV800CBM@PSOP44 [(SA638)]
MX29LV800CBT@TSOP48 [(SA247-B005)]
MX29LV800CBXB(0.3)@CSP48 [(SA642G-B026A-T048F001Y)]
MX29LV800CBXE(0.4)@CSP48 [(SA642G-B026A-T048F001Y)]
MX29LV800CTM@PSOP44 [(SA638)]
MX29LV800CTT@TSOP48 [(SA247-B005)]
MX29LV800CTXB(0.3)@CSP48 [(SA642G-B026A-T048F001Y)]
MX29LV800CTXE(0.4)@CSP48 [(SA642G-B026A-T048F001Y)]
MX29LV800T(0.3)@CSP48 [(SA642B-B026A-Y072F001)]
MX29LV800T(0.4)@CSP48 [(SA642B-B026A-Y072F001)]
MX29LV800T@PSOP44 [(SA638)] MX29LV800T@TSOP48 [(SA247-B005)]
MX29LW160BT@TSOP48 [(SA247-B005)]
MX29LW160BXA(0.75)@CSP48 [(SA634A-B005A-Y048F001)]
MX29LW160BXB(0.80)@CSP48 [(SA642B-B026A-Y072F001)]
MX29LW160TT@TSOP48 [(SA247-B005)]
MX29LW160TXA(0.75)@CSP48 [(SA634A-B005A-Y048F001)]
MX29LW160TXB(0.80)@CSP48 [(SA642B-B026A-Y072F001)]
MX29LW161BT@TSOP48 [(SA247-B005)]
MX29LW161BXA(0.75)@CSP48 [(SA634A-B005A-Y048F001)]
MX29LW161BXB(0.80)@CSP48 [(SA642B-B026A-Y072F001)]
MX29LW161TT@TSOP48 [(SA247-B005)]
MX29LW161TXA(0.75)@CSP48 [(SA634A-B005A-Y048F001)]
MX29LW161TXB(0.80)@CSP48 [(SA642B-B026A-Y072F001)]
MX29LW320BT@TSOP48 [(SA247-B005)]
MX29LW320BXA(0.75)@CSP48 [(SA634A-B005A-Y048F001)]
MX29LW320BXB(0.80)@CSP48 [(SA642B-B026A-Y072F001)]
MX29LW320TT@TSOP48 [(SA247-B005)]
MX29LW320TXA(0.75)@CSP48 [(SA634A-B005A-Y048F001)]
MX29LW320TXB(0.80)@CSP48 [(SA642B-B026A-Y072F001)]
MX29LW321BT@TSOP48 [(SA247-B005)]
MX29LW321BXA(0.75)@CSP48 [(SA634A-B005A-Y048F001)]
MX29LW321BXB(0.80)@CSP48 [(SA642B-B026A-Y072F001)]
MX29LW321TT@TSOP48 [(SA247-B005)]
MX29LW321TXA(0.75)@CSP48 [(SA634A-B005A-Y048F001)]
MX29LW321TXB(0.80)@CSP48 [(SA642B-B026A-Y072F001)]
MX29SL800CB@TSOP48 [(SA247-B005)]
MX29SL800CBXB(0.30)@CSP48 [(SA642G-B026A-T048F001Y)]
MX29SL800CBXE(0.40)@CSP48 [(SA642G-B026A-T048F001Y)]
MX29SL800CBXH(0.30)@CSP48 [(SA691A-B119B-K048F001Y)]
MX29SL800CT@TSOP48 [(SA247-B005)]
MX29SL800CTXB(0.30)@CSP48 [(SA642G-B026A-T048F001Y)]

MX29SL800CTXE(0.40)@CSP48 [(SA642G-B026A-T048F001Y)]
MX29SL800CTXH(0.30)@CSP48 [(SA691A-B119B-K048F001Y)]
MX69F1602C3BX@FBGA72 [(SA642E-B041A-T072F001)]
MX69F1602C3TX@FBGA72 [(SA642E-B041A-T072F001)]
MX69F1604C3BX@FBGA72 [(SA642E-B041A-T072F001)]
MX69F1604C3TX@FBGA72 [(SA642E-B041A-T072F001)]
MX69LW162BXB@CSP69 [(SA642A-B032A-Y096F001)]
MX69LW162TXB@CSP69 [(SA642A-B032A-Y096F001)]
MX69LW164BXB@CSP69 [(SA642A-B032A-Y096F001)]
MX69LW164TXB@CSP69 [(SA642A-B032A-Y096F001)]
MX69LW322BXB@CSP69 [(SA642A-B032A-Y096F001)]
MX69LW322TXB@CSP69 [(SA642A-B032A-Y096F001)]
MX69LW324BXB@CSP69 [(SA642A-B032A-Y096F001)]
MX69LW324TXB@CSP69 [(SA642A-B032A-Y096F001)]

MICROCONTROLLER

MX10E8050I
[(SA244)]
MX10E8050I@TQFP44 [(SA245A)]
[(SA244)]
MX10EXA@TQFP44 [(SA245A)]
MX10F201FC@TQFP100(special) [(TA010-B006)]
MX10F202FC@TQFP100(special) [(TA010-B006)]
MX10FLCD
MX10FMAXD
MX10FMAXD@PLCC44 [(SA244)]
[(SA245A)]
MX10E8050I@PLCC44
MX10EXA@PLCC44
MX10FMAXD@TQFP44

MAGNACHIP

MICROCONTROLLER

GMS34004TK
GMS34004TM
GMS34004TW
GMS34112TK
GMS34112TK@SOIC20 [(SA404)]
[(SA626A)]
GMS34140TK
[(SA404)]
GMS34112TK@SSOP20
GMS34140TK@SOIC24

GMS77C1000 [(SA404)]	GMS77C1000@SOIC20
GMS77C1001 [(SA404)]	GMS77C1001@SOIC20
GMS81604T [(SA244)]	GMS81604T@PLCC44
GMS81604T@SDIP42 [(SA028)]	
GMS81608T GMS81608T@PLCC44 [(SA244)] [(SA028)]	GMS81608T@SDIP42
GMS87C1102 [(SA404)]	GMS87C1102@SOP16
GMS87C1202 [(SA404)]	GMS87C1202@SOP20
GMS87C1404 [(SA022A)]	GMS87C1404@SDIP28
GMS87C1408 [(SA022A)]	GMS87C1408@SDIP28
GMS87C2020@LQFP64 [(PEP+S616)] +S618)]	GMS87C2020@MQFP64 [(PEP
GMS87C2020@SDIP64 [(PEP+S600A)] +S611A)]	GMS87C5108@PQFP80 [(PEP
GMS87C7008@LQFP64 [(PEP+S616)] +S618)]	GMS87C7008@MQFP64 [(PEP
GMS87C7008@SDIP64 [(PEP+S600A)] +S616)]	GMS87C7016@LQFP64 [(PEP
GMS87C7016@MQFP64 [(PEP+S618)] +S600A)]	GMS87C7016@SDIP64 [(PEP
HMS87C1404B [(SA022A)]	HMS87C1404B@SDIP28
HMS87C1404B@SOIC28 [(SA404)]	
HMS87C1408B HMS87C1408B@SDIP28 [(SA022A)] [(SA404)]	HMS87C1408B@SOIC28
HMS87C1416B [(SA022A)]	HMS87C1416B@SDIP28
HMS87C1416B@SOIC28 [(SA404)]	
HMS87C1508B	
HMS87C1516B	
HMS87C1608B	
HMS87C1616B [(SA028)]	HMS87C1708B@SDIP42
HMS87C1716B@SDIP42 [(SA028)]	HMS87C1808B@TQFP44

[(SA245A)]

HMS87C1816B@TQFP44 [(SA245A)]

MAXIM

E (E) PROM / FRAM / NVRAM

DS1220AB

DS1220AD

DS1220Y

DS1225AB

DS1225AD

DS1225D

DS1225E

DS1225Y

DS1230AB

DS1230W

DS1230Y

DS1235AB

DS1235Y

DS1243Y

DS1244

DS1244Y

DS1245AB

DS1245EE

DS1245P

DS1245W

DS1245Y

DS1248P

DS1248W

DS1248Y

DS1249AB

DS1249W

DS1249Y

DS1250AB

DS1250W

DS1250Y

DS1251AB

DS1251W

DS1251Y

DS1256P

DS1256W

DS1256Y
DS1265AB
DS1265W
DS1265Y
DS1270AB
DS1270W
DS1270Y
DS1284
DS1284N
DS1284Q@PLCC28 [(SA008A)] DS1284QN@PLCC28
[(SA008A)]
DS1286
DS1286I
DS1287
DS1287A
DS12887
DS12887A
DS12C887
DS12C887A
DS1386(32K) DS1386
(8K)
DS1553
DS1553W
DS1642
DS1643
DS1644
DS1645AB
DS1645EE
DS1645Y
DS1646
DS1647
DS1647LPM
DS1650AB
DS1650Y
DS1742
DS1742W
DS1743
DS1743P
DS1743W
DS1743WP
DS1744
DS1744P
DS1744W

DS1744WP	
DS1746	
DS1747	
DS1747P	
DS1747W	
DS1747WP	
DS2430A@TO-92	DS2430AP@TSOC6
[(SA602A)]	
DS2431@TO-92	DS2431P@TSOC6
[(SA602A)]	
DS2432P@TSOC6 [(SA602A)]	DS2433@PR-
35	
DS2433S(3.9)@SOIC8 [(SA602A)]	DS2433S(5.5)@SOIC8
[(SA605A)]	
DS2502	DS2502P@TSOC6
[(SA602A)]	
DS2502S@SOIC8 [(SA602A)]	
DS2502UNW	
DS2502UNW@SOIC8 [(SA602A)]	DS2502UNW@TSOC6
[(SA602A)]	
DS2506	DS2506S@SOIC8
[(SA023A)]	
DS4510@uSOP10	DS4520@TSSOP16
[(SA026)]	

MICROCONTROLLER

DS87C520	DS87C520@PLCC44
[(SA244)]	
DS87C520@TQFP44 [(SA245A)]	DS87C530@PLCC52 [(PEP
+S415T)]	
DS87C550@PLCC68 [(PEP+S414T)]	DS89C420(rev.
A)	
DS89C420(rev.A)@PLCC44 [(SA244)]	
DS89C420(rev.A)@TQFP44 [(SA245A)]	
MAX7652CCB@TQFP64 [(PEP+S616)]	MAX7652ECB@TQFP64 [(PEP
+S616)]	

MAXWELL

E (E) PROM / FRAM / NVRAM

28C010 [(SA015A1T)] 28C010@TSOP32 [(SA410T)] 28C010T 28C010T@PLCC32 [(SA015A1T)] [(SA410T)]	28C010@PLCC32 28C010T@TSOP32
28C011 [(SA015A1T)] 28C011@TSOP32 [(SA410T)] 28C011T 28C011T@PLCC32 [(SA015A1T)] [(SA410T)]	28C011@PLCC32 28C011T@TSOP32

MEGAWIN

E (E) PROM / FRAM / NVRAM

MM25SB512@SOIC8 [(SA602A)] MM29F040 MM29F040@PLCC32 [(SA015A1T)] [(SA410T)] MM29LF040 [(SA015A1T)] MM29LF040@TSOP32 [(SA410T)]	MM29F040@TSOP32 MM29LF040@PLCC32
--	---

MICROCONTROLLER

MPC89L516X2 [(SA244)] MPC89L516X2@TQFP44 [(SA245A)] MPC89L556X2 MPC89L556X2@PLCC44 [(SA244)] [(SA245A)]	MPC89L516X2@PLCC44 MPC89L556X2@TQFP44
--	--

MICROCHIP

E (E) PROM / FRAM / NVRAM

24AA00	24AA00@SOIC8
[(SA602A)]	
24AA00@TSSOP8 [(SA026)]	
24AA01	
24AA014	24AA014@SOIC8
[(SA602A)]	
24AA014@TSSOP8 [(SA026)]	24AA01@SOIC8
[(SA602A)]	
24AA01@TSSOP8 [(SA026)]	
24AA02	
24AA02@DFN8 [(SA694)]	24AA02@MSOP8
[(SA666)]	
24AA02@SOIC8 [(SA602A)]	24AA02@SOT-23-5
[(SA698)]	
24AA02@TSSOP8 [(SA026)]	
24AA04	
24AA04@SOIC8 [(SA602A)]	24AA04@TSSOP8
[(SA026)]	
24AA08	24AA08@SOIC8
[(SA602A)]	
24AA08@TSSOP8 [(SA026)]	
24AA1025	
24AA1025@SOIC8 [(SA602A)]	24AA1025@TSSOP8
[(SA026)]	
24AA128	24AA128@SOIC8
[(SA602A)]	
24AA128@TSSOP14 [(SA026)]	24AA128@TSSOP8
[(SA026)]	
24AA16	
24AA164	
24AA164@SOIC8 [(SA602A)]	24AA164@TSSOP8
[(SA026)]	
24AA16@SOIC8 [(SA602A)]	24AA16@TSSOP8
[(SA026)]	
24AA174	24AA174@SOIC8
[(SA602A)]	
24AA174@TSSOP8 [(SA026)]	
24AA256	
24AA256@SOIC8 [(SA605A)]	24AA256@TSSOP14
[(SA026)]	
24AA256@TSSOP8 [(SA026)]	
24AA32	
24AA32(Rotated)@TSSOP8 [(SA026)]	24AA32@MSOP8

[(SA666)]	
24AA32@SOIC8 [(SA602A)]	24AA32@TSSOP8
[(SA026)]	
24AA32A	
24AA32A(Rotated)@TSSOP8 [(SA026)]	
24AA32A@MSOP8 [(SA666)]	24AA32A@SOIC8
[(SA602A)]	
24AA32A@TSSOP8 [(SA026)]	
24AA512	
24AA512@DFN8 [(SA683)]	24AA512@SOIC8
[(SA605A)]	
24AA512@TSSOP14 [(SA602)]	
24AA515	
24AA515@SOIC8 [(SA605A)]	
24AA64	
24AA64(Rotated)@TSSOP8 [(SA026)]	24AA64@MSOP8
[(SA666)]	
24AA64@SOIC8 [(SA602A)]	24AA64@TSSOP8
[(SA026)]	
24AA65	24AA65@SOIC8
[(SA602A)]	
24AA65@TSSOP8 [(SA026)]	
24C00	
24C00@SOIC8 [(SA602A)]	24C00@TSSOP8
[(SA026)]	
24C01	
24C01A	
24C01A@SOIC8 [(SA602A)]	
24C01C	
24C01C@SOIC8 [(SA602A)]	24C01C@TSSOP8
[(SA026)]	
24C02	
24C02A	
24C02A@SOIC8 [(SA602A)]	
24C02C	
24C02C@SOIC8 [(SA602A)]	24C02C@TSSOP8
[(SA026)]	
24C04	
24C04A	
24C04A@SOIC8 [(SA602A)]	24C04A@TSSOP8
[(SA026)]	
24C08	24C08@SOIC8
[(SA602A)]	

24C08B	24C08B@SOIC8
[(SA602A)]	
24C16	24C16@SOIC8
[(SA602A)]	
24C16B	24C16B@SOIC8
[(SA602A)]	
24C32	24C32@SOIC8
[(SA602A)]	
24C64	24C64@SOIC8
[(SA602A)]	
24C64@TSSOP8 [(SA026)]	
24C65	
24C65@SOIC8 [(SA602A)]	
24FC1025	
24FC1025@SOIC8 [(SA602A)]	24FC1025@TSSOP8
[(SA026)]	
24FC128	24FC128@SOIC8
[(SA602A)]	
24FC128@TSSOP14 [(SA026)]	24FC128@TSSOP8
[(SA026)]	
24FC256	24FC256@SOIC8
[(SA605A)]	
24FC256@TSSOP14 [(SA026)]	24FC256@TSSOP8
[(SA026)]	
24FC32	24FC32@SOIC8
[(SA602A)]	
24FC512	24FC512@DFN8
[(SA683)]	
24FC512@SOIC8 [(SA605A)]	24FC512@TSSOP14
[(SA602)]	
24FC515	24FC515@SOIC8
[(SA605A)]	
24FC65	24FC65@SOIC8
[(SA605A)]	
24LC00	24LC00@SOIC8
[(SA602A)]	
24LC00@TSSOP8 [(SA026)]	
24LC01	
24LC014	24LC014@SOIC8
[(SA602A)]	
24LC014@TSSOP8 [(SA026)]	
24LC01B	
24LC01B@SOIC8 [(SA602A)]	24LC01B@TSSOP8

[(SA026)]	
24LC02	
24LC024	
24LC024@SOIC8 [(SA602A)]	24LC024@TSSOP8
[(SA026)]	
24LC025	24LC025@SOIC8
[(SA602A)]	
24LC025@TSSOP8 [(SA026)]	
24LC02B	
24LC02B@DFN8 [(SA694)]	24LC02B@MSOP8
[(SA666)]	
24LC02B@SOIC8 [(SA602A)]	24LC02B@SOT-23-5
[(SA698)]	
24LC02B@TSSOP8 [(SA026)]	
24LC04	
24LC04B	24LC04B@SOIC8
[(SA602A)]	
24LC04B@TSSOP8 [(SA026)]	
24LC08	
24LC08B	24LC08B@SOIC8
[(SA602A)]	
24LC08B@TSSOP8 [(SA026)]	
24LC1025	
24LC1025@SOIC8 [(SA602A)]	24LC1025@TSSOP8
[(SA026)]	
24LC128	24LC128@SOIC8
[(SA605A)]	
24LC128@TSSOP14 [(SA026)]	24LC128@TSSOP8
[(SA026)]	
24LC16	
24LC164	
24LC164@SOIC8 [(SA602A)]	24LC16@MSOP8
[(SA605A)]	
24LC16@SOIC8 [(SA602A)]	
24LC16B	
24LC16B@SOIC8 [(SA602A)]	24LC16B@TSSOP8
[(SA026)]	
24LC174	24LC174@SOIC8
[(SA602A)]	
24LC21	24LC21@SOIC8
[(SA602A)]	
24LC21A	24LC21A@SOIC8
[(SA602A)]	

24LC22A	24LC22A@SOIC8
[(SA602A)]	
24LC256	24LC256@SOIC8
[(SA605A)]	
24LC256@TSSOP14 [(SA026)]	24LC256@TSSOP8
[(SA026)]	
24LC32	24LC32@SOIC8
[(SA602A)]	
24LC32A	24LC32A@SOIC8
[(SA602A)]	
24LC32A@TSSOP8 [(SA026)]	
24LC512	
24LC512@DFN8 [(SA683)]	24LC512@SOIC8
[(SA605A)]	
24LC512@TSSOP14 [(SA602)]	
24LC515	
24LC515@SOIC8 [(SA605A)]	
24LC64	
24LC64(Rotated)@TSSOP8 [(SA026)]	24LC64@MSOP8
[(SA605A)]	
24LC64@SOIC8 [(SA602A)]	24LC64@TSSOP8
[(SA026)]	
24LC65	24LC65@SOIC8
[(SA602A)]	
24LCS21	24LCS21@SOIC8
[(SA602A)]	
24LCS21A	24LCS21A@SOIC8
[(SA602A)]	
24LCS22	
24LCS22A	
24LCS22A@SOIC8 [(SA602A)]	24LCS22A@SOIC8
[(SA602A)]	
24LCS52	24LCS52@SOIC8
[(SA602A)]	
24LCS52@TSOP8 [(SA026)]	
25AA010A	
25AA010A@DFN8 [(SA683)]	25AA010A@MSOP8
[(SA605A)]	
25AA010A@SOIC8 [(SA602A)]	25AA010A@SOT-23
[(SA698)]	
25AA010A@TSSOP8 [(SA026)]	
25AA010A[X-Rotated]@TSSOP8 [(SA026)]	
25AA020A	25AA020A@DFN8

[(SA683)]	
25AA020A@MSOP8 [(SA605A)]	25AA020A@SOIC8
[(SA602A)]	
25AA020A@SOT-23 [(SA698)]	25AA020A@TSSOP8
[(SA026)]	
25AA020A[X-Rotated]@TSSOP8 [(SA026)]	
25AA040	25AA040@SOIC8
[(SA602A)]	
25AA040@TSSOP8 [(SA026)]	
25AA040A	
25AA040A@DFN8 [(SA683)]	25AA040A@MSOP8
[(SA605A)]	
25AA040A@SOIC8 [(SA602A)]	25AA040A@SOT-23
[(SA698)]	
25AA040A@TSSOP8 [(SA026)]	
25AA040A[X-Rotated]@TSSOP8 [(SA026)]	
25AA080	25AA080@SOIC8
[(SA602A)]	
25AA080A	25AA080A@MSOP8
[(SA605A)]	
25AA080A@SOIC8 [(SA602A)]	25AA080A@TSSOP8
[(SA026)]	
25AA080B	25AA080B@MSOP8
[(SA605A)]	
25AA080B@SOIC8 [(SA602A)]	25AA080B@TSSOP8
[(SA026)]	
25AA160	25AA160@SOIC8
[(SA602A)]	
25AA160A	25AA160A@MSOP8
[(SA605A)]	
25AA160A@SOIC8 [(SA602A)]	25AA160A@TSSOP8
[(SA026)]	
25AA160B	25AA160B@MSOP8
[(SA605A)]	
25AA160B@SOIC8 [(SA602A)]	25AA160B@TSSOP8
[(SA026)]	
25AA256	25AA256@DFN8
[(SA683)]	
25AA256@SOIC8(4.0) [(SA602A)]	25AA256@SOIC8(5.4)
[(SA605A)]	
25AA256@TSSOP8 [(SA026)]	
25AA256[X-Rotated]@TSSOP8 [(SA026)]	
25AA320	25AA320@SOIC8

[(SA602A)]	
25AA320@TSSOP14 [(SA026)]	25AA320@TSSOP8
[(SA026)]	
25AA640	25AA640@SOIC8
[(SA602A)]	
25AA640@TSSOP8 [(SA026)]	
25C040	
25C040@SOIC8 [(SA602A)]	25C040@TSSOP8
[(SA026)]	
25C080	25C080@SOIC8
[(SA602A)]	
25C160	25C160@SOIC8
[(SA602A)]	
25C320	25C320@SOIC8
[(SA602A)]	
25C320@TSSOP14 [(SA026)]	25C320@TSSOP8
[(SA026)]	
25C640	25C640@SOIC8
[(SA602A)]	
25C640@TSSOP8 [(SA026)]	
25LC010A	
25LC010A@DFN8 [(SA683)]	25LC010A@MSOP8
[(SA605A)]	
25LC010A@SOIC8 [(SA602A)]	25LC010A@SOT-23
[(SA698)]	
25LC010A@TSSOP8 [(SA026)]	
25LC010A[X-Rotated]@TSSOP8 [(SA026)]	
25LC020A	25LC020A@DFN8
[(SA683)]	
25LC020A@MSOP8 [(SA605A)]	25LC020A@SOIC8
[(SA602A)]	
25LC020A@SOT-23 [(SA698)]	25LC020A@TSSOP8
[(SA026)]	
25LC020A[X-Rotated]@TSSOP8 [(SA026)]	
25LC040	25LC040@SOIC8
[(SA602A)]	
25LC040@TSSOP8 [(SA026)]	
25LC040A	
25LC040A@DFN8 [(SA683)]	25LC040A@MSOP8
[(SA605A)]	
25LC040A@SOIC8 [(SA602A)]	25LC040A@SOT-23
[(SA698)]	
25LC040A@TSSOP8 [(SA026)]	

25LC040A[X-Rotated]@TSSOP8 [(SA026)]	
25LC080	25LC080@SOIC8
[(SA602A)]	
25LC080A	25LC080A@MSOP8
[(SA605A)]	
25LC080A@SOIC8 [(SA602A)]	25LC080A@TSSOP8
[(SA026)]	
25LC080B	25LC080B@MSOP8
[(SA605A)]	
25LC080B@SOIC8 [(SA602A)]	25LC080B@TSSOP8
[(SA026)]	
25LC160	25LC160@SOIC8
[(SA602A)]	
25LC160A	25LC160A@MSOP8
[(SA605A)]	
25LC160A@SOIC8 [(SA602A)]	25LC160A@TSSOP8
[(SA026)]	
25LC160B	25LC160B@MSOP8
[(SA605A)]	
25LC160B@SOIC8 [(SA602A)]	25LC160B@TSSOP8
[(SA026)]	
25LC256	25LC256@DFN8
[(SA683)]	
25LC256@SOIC8(4.0) [(SA602A)]	25LC256@SOIC8(5.4)
[(SA605A)]	
25LC256@TSSOP8 [(SA026)]	
25LC256[X-Rotated]@TSSOP8 [(SA026)]	
25LC320	25LC320(SN)@SOIC8
[(SA602A)]	
25LC320@TSSOP14 [(SA026)]	25LC320@TSSOP8
[(SA026)]	
25LC640	25LC640@SOIC8
[(SA602A)]	
25LC640@TSSOP8 [(SA026)]	
27256	
27256@PLCC32 [(SA015A1T)]	
27C128	
27C128@PLCC32 [(SA015A1T)]	
27C128A	
27C128A@PLCC32 [(SA015A1T)]	
27C256	
27C256@PLCC32 [(SA015A1T)]	
27C32A	

27C512	27C512@PLCC32
[(SA015A1T)]	
27C512A	27C512A@PLCC32
[(SA015A1T)]	
27C513	
27C64	
27C64@PLCC32 [(SA015A1T)]	27C64@SOIC28
[(SA404)]	
27HC1616	27HC1616@PLCC44
[(SA244)]	
27HC1616L	27HC1616L@PLCC44
[(SA244)]	
27HC191	27HC191@PLCC28
[(SA008A)]	
27HC191@SOIC24 [(SA404)]	
27HC256	
27HC256@PLCC32 [(SA015A1T)]	
27HC256L	
27HC256L@PLCC32 [(SA015A1T)]	
27HC291	
27HC291@PLCC28 [(SA008A)]	27HC291@SOIC24
[(SA404)]	
27HC416	
27HC64	
27HC641	27HC641@PLCC28
[(SA008A)]	
27HC641@SOIC24 [(SA404)]	
27HC641L	
27HC641L@PLCC28 [(SA008A)]	27HC641L@SOIC24
[(SA404)]	
27HC64@PLCC32 [(SA015A1T)]	27HC64@SOIC28
[(SA404)]	
27HC64L	27HC64L@PLCC32
[(SA015A1T)]	
27HC64L@SOIC28 [(SA404)]	
27LV256	
27LV256@PLCC32 [(SA015A1T)]	
27LV64	
2817	
2864	
2864@PLCC32 [(SA015A1T)]	
28C04	
28C04@PLCC32 [(SA015A1T)]	28C04@SOIC24

[(SA404)]	
28C04A	28C04A@PLCC32
[(SA015A1T)]	
28C04A@SOIC24 [(SA404)]	
28C04AF	
28C04AF@PLCC32 [(SA015A1T)]	28C04AF@SOIC24
[(SA404)]	
28C04F	28C04F@PLCC32
[(SA015A1T)]	
28C04F@SOIC24 [(SA404)]	
28C16	
28C16@PLCC32 [(SA015A1T)]	28C16@SOIC24
[(SA404)]	
28C16A	28C16A@PLCC32
[(SA015A1T)]	
28C16A@SOIC24 [(SA404)]	
28C16AF	
28C16AF@PLCC32 [(SA015A1T)]	28C16AF@SOIC24
[(SA404)]	
28C16F	28C16F@PLCC32
[(SA015A1T)]	
28C16F@SOIC24 [(SA404)]	
28C17	
28C17@PLCC32 [(SA015A1T)]	28C17@SOIC28
[(SA404)]	
28C17A	28C17A@PLCC32
[(SA015A1T)]	
28C17A@SOIC28 [(SA404)]	
28C17AF	
28C17AF@PLCC32 [(SA015A1T)]	28C17AF@SOIC28
[(SA404)]	
28C17F	28C17F@PLCC32
[(SA015A1T)]	
28C17F@SOIC28 [(SA404)]	
28C256	
28C256@PLCC32 [(SA015A1T)]	
28C256F	
28C256F@PLCC32 [(SA015A1T)]	
28C64A	
28C64A@PLCC32 [(SA015A1T)]	28C64A@SOIC28
[(SA404)]	
28C64A@TSOP32 [(SA410T)]	
28C64AF	

28C64AF@PLCC32 [(SA015A1T)]	28C64AF@SOIC28
[(SA404)]	
28LV64A	28LV64A@PLCC32
[(SA015A1T)]	
28LV64A@SOIC28 [(SA404)]	
28PC64	
28PC64@PLCC32 [(SA015A1T)]	
59C11	
59C11@SOIC8 [(SA602A)]	
85C72	
85C72@SOIC8 [(SA602A)]	
85C82	
85C82@SOIC8 [(SA602A)]	
85C92	
85C92@SOIC8 [(SA602A)]	93AA46
(08bit)	
93AA46(08bit)@SOIC8 [(SA602A)]	93AA46
(16bit)	
93AA46(16bit)@SOIC8 [(SA602A)]	93AA46A
(08bit)	
93AA46A(08bit)@SOIC8 [(SA602A)]	93AA46B
(16bit)	
93AA46B(16bit)@SOIC8 [(SA602A)]	93AA46C
(08bit)	
93AA46C(08bit)@SOIC8 [(SA602A)]	93AA46C
(16bit)	
93AA46C(16bit)@SOIC8 [(SA602A)]	93AA56
(08bit)	
93AA56(08bit)@SOIC8 [(SA602A)]	93AA56
(16bit)	
93AA56(16bit)@SOIC8 [(SA602A)]	93AA56A
(08bit)	
93AA56A(08bit)@SOIC8 [(SA602A)]	93AA56B
(16bit)	
93AA56B(16bit)@SOIC8 [(SA602A)]	93AA56C
(08bit)	
93AA56C(08bit)@SOIC8 [(SA602A)]	93AA56C
(16bit)	
93AA56C(16bit)@SOIC8 [(SA602A)]	93AA66
(08bit)	
93AA66(08bit)@SOIC8 [(SA602A)]	93AA66
(16bit)	
93AA66(16bit)@SOIC8 [(SA602A)]	93AA66A

(08bit)	
93AA66A(08bit)@SOIC8 [(SA602A)]	93AA66B
(16bit)	
93AA66B(16bit)@SOIC8 [(SA602A)]	93AA66C
(08bit)	
93AA66C(08bit)@SOIC8 [(SA602A)]	93AA66C
(16bit)	
93AA66C(16bit)@SOIC8 [(SA602A)]	93AA76
(08bit)	
93AA76(08bit)@SOIC8 [(SA602A)]	93AA76
(16bit)	
93AA76(16bit)@SOIC8 [(SA602A)]	93AA76A
(08bit)	
93AA76A(08bit)@SOIC8 [(SA602A)]	93AA76B
(16bit)	
93AA76B(16bit)@SOIC8 [(SA602A)]	93AA76C
(08bit)	
93AA76C(08bit)@SOIC8 [(SA602A)]	93AA76C
(16bit)	
93AA76C(16bit)@SOIC8 [(SA602A)]	93AA86
(08bit)	
93AA86(08bit)@SOIC8 [(SA602A)]	93AA86
(16bit)	
93AA86(16bit)@SOIC8 [(SA602A)]	93AA86A
(08bit)	
93AA86A(08bit)@SOIC8 [(SA602A)]	93AA86B
(16bit)	
93AA86B(16bit)@SOIC8 [(SA602A)]	93AA86C
(08bit)	
93AA86C(08bit)@SOIC8 [(SA602A)]	93AA86C
(16bit)	
93AA86C(16bit)@SOIC8 [(SA602A)]	93C06
(08bit)	
93C06(08bit)@SOIC8 [(SA602A)]	93C06
(16bit)	
93C06(16bit)@SOIC8 [(SA602A)]	93C46
(08bit)	
93C46(08bit)@SOIC8 [(SA602A)]	93C46
(16bit)	
93C46(16bit)@SOIC8 [(SA602A)]	93C46A
(08bit)	
93C46A(08bit)@SOIC8 [(SA602A)]	93C46B
(16bit)	

93C46B(16bit)@SOIC8 [(SA602A)] (08bit)	93C46C
93C46C(08bit)@SOIC8 [(SA602A)] (16bit)	93C46C
93C46C(16bit)@SOIC8 [(SA602A)] (08bit)	93C56
93C56(08bit)@SOIC8 [(SA602A)] (16bit)	93C56
93C56(16bit)@SOIC8 [(SA602A)] (08bit)	93C56A
93C56A(08bit)@SOIC8 [(SA602A)] (16bit)	93C56B
93C56B(16bit)@SOIC8 [(SA602A)] (08bit)	93C56C
93C56C(08bit)@SOIC8 [(SA602A)] (16bit)	93C56C
93C56C(16bit)@SOIC8 [(SA602A)] (08bit)	93C66
93C66(08bit)@SOIC8 [(SA602A)] (16bit)	93C66
93C66(16bit)@SOIC8 [(SA602A)] (08bit)	93C66A
93C66A(08bit)@SOIC8 [(SA602A)] (16bit)	93C66B
93C66B(16bit)@SOIC8 [(SA602A)] (08bit)	93C66C
93C66C(08bit)@SOIC8 [(SA602A)] (16bit)	93C66C
93C66C(16bit)@SOIC8 [(SA602A)] (08bit)	93C76
93C76(08bit)@SOIC8 [(SA602A)] (16bit)	93C76
93C76(16bit)@SOIC8 [(SA602A)] (08bit)	93C76A
93C76A(08bit)@SOIC8 [(SA602A)] (16bit)	93C76B
93C76B(16bit)@SOIC8 [(SA602A)] (08bit)	93C76C
93C76C(08bit)@SOIC8 [(SA602A)] (16bit)	93C76C
93C76C(16bit)@SOIC8 [(SA602A)] (08bit)	93C86
93C86(08bit)@SOIC8 [(SA602A)]	93C86

(16bit)	
93C86(16bit)@SOIC8 [(SA602A)]	93C86A
(08bit)	
93C86A(08bit)@SOIC8 [(SA602A)]	93C86B
(16bit)	
93C86B(16bit)@SOIC8 [(SA602A)]	93C86C
(08bit)	
93C86C(08bit)@SOIC8 [(SA602A)]	93C86C
(16bit)	
93C86C(16bit)@SOIC8 [(SA602A)]	93LC46
(08bit)	
93LC46(08bit)@SOIC8 [(SA602A)]	93LC46
(16bit)	
93LC46(16bit)@SOIC8 [(SA602A)]	93LC46A
(08bit)	
93LC46A(08bit)@SOIC8 [(SA602A)]	93LC46B
(16bit)	
93LC46B(16bit)@SOIC8 [(SA602A)]	
93LC46BX	
93LC46BX@SOIC8 [(SA602A)]	93LC46C
(08bit)	
93LC46C(08bit)@SOIC8 [(SA602A)]	93LC46C
(16bit)	
93LC46C(16bit)@SOIC8 [(SA602A)]	93LC56
(08bit)	
93LC56(08bit)@SOIC8 [(SA602A)]	93LC56
(16bit)	
93LC56(16bit)@SOIC8 [(SA602A)]	93LC56A
(08bit)	
93LC56A(08bit)@SOIC8 [(SA602A)]	93LC56B
(16bit)	
93LC56B(16bit)@SOIC8 [(SA602A)]	
93LC56BX	
93LC56BX@SOIC8 [(SA602A)]	93LC56C
(08bit)	
93LC56C(08bit)@SOIC8 [(SA602A)]	93LC56C
(16bit)	
93LC56C(16bit)@SOIC8 [(SA602A)]	93LC66
(08bit)	
93LC66(08bit)@SOIC8 [(SA602A)]	93LC66
(16bit)	
93LC66(16bit)@SOIC8 [(SA602A)]	93LC66A
(08bit)	

93LC66A(08bit)@SOIC8 [(SA602A)] (16bit)	93LC66B
93LC66B(16bit)@SOIC8 [(SA602A)] 93LC66BX	
93LC66BX@SOIC8 [(SA602A)] (08bit)	93LC66C
93LC66C(08bit)@SOIC8 [(SA602A)] (16bit)	93LC66C
93LC66C(16bit)@SOIC8 [(SA602A)] (08bit)	93LC76
93LC76(08bit)@SOIC8 [(SA602A)] (16bit)	93LC76
93LC76(16bit)@SOIC8 [(SA602A)] (08bit)	93LC76A
93LC76A(08bit)@SOIC8 [(SA602A)] (16bit)	93LC76B
93LC76B(16bit)@SOIC8 [(SA602A)] (08bit)	93LC76C
93LC76C(08bit)@SOIC8 [(SA602A)] (16bit)	93LC76C
93LC76C(16bit)@SOIC8 [(SA602A)] (08bit)	93LC86
93LC86(08bit)@SOIC8 [(SA602A)] (16bit)	93LC86
93LC86(16bit)@SOIC8 [(SA602A)] (08bit)	93LC86A
93LC86A(08bit)@SOIC8 [(SA602A)] (16bit)	93LC86B
93LC86B(16bit)@SOIC8 [(SA602A)] (08bit)	93LC86C
93LC86C(08bit)@SOIC8 [(SA602A)] (16bit)	93LC86C
93LC86C(16bit)@SOIC8 [(SA602A)]	
93LCS46	
93LCS46@SOIC14 [(SA026)] [(SA602A)]	93LCS46@SOIC8
93LCS56 [(SA026)]	93LCS56@SOIC14
93LCS56@SOIC8 [(SA602A)]	
93LCS66	
93LCS66@SOIC14 [(SA026)] [(SA602A)]	93LCS66@SOIC8
ER5911	ER5911@SOIC8

[(SA602A)]	
HCS101	HCS101SN@SOIC8
[(SA602A)]	
HCS200	HCS200SN@SOIC8
[(SA602A)]	
HCS300	HCS300SN@SOIC8
[(SA602A)]	
HCS301	HCS301SN@SOIC8
[(SA602A)]	
HCS320	HCS320SN@SOIC8
[(SA602A)]	
HCS360	HCS360SN@SOIC8
[(SA602A)]	
HCS361	HCS361SN@SOIC8
[(SA602A)]	

MICROCONTROLLER

MCP25020	MCP25020(ISP) [ISP-
HEADER01]	
MCP25020@SOIC14 [(SA404)]	
MCP25020@SOIC14(ISP) [ISP-HEADER01]	
MCP25025	MCP25025(ISP) [ISP-
HEADER01]	
MCP25025@SOIC14 [(SA404)]	
MCP25025@SOIC14(ISP) [ISP-HEADER01]	
MCP25050	MCP25050(ISP) [ISP-
HEADER01]	
MCP25050@SOIC14 [(SA404)]	
MCP25050@SOIC14(ISP) [ISP-HEADER01]	
MCP25055	MCP25055(ISP) [ISP-
HEADER01]	
MCP25055@SOIC14 [(SA404)]	
MCP25055@SOIC14(ISP) [ISP-HEADER01]	
PIC10F200	PIC10F200(ISP) [ISP-
HEADER01]	
PIC10F200@SOT6 [(SA717)]	
PIC10F200@SOT6(ISP) [ISP-HEADER01]	
PIC10F202	PIC10F202(ISP) [ISP-
HEADER01]	
PIC10F202@SOT6 [(SA717)]	
PIC10F202@SOT6(ISP) [ISP-HEADER01]	

PIC10F204 HEADER01]	PIC10F204(ISP) [ISP-
PIC10F204@SOT6 [(SA717)]	
PIC10F204@SOT6(ISP) [ISP-HEADER01]	
PIC10F206 HEADER01]	PIC10F206(ISP) [ISP-
PIC10F206@SOT6 [(SA717)]	
PIC10F206@SOT6(ISP) [ISP-HEADER01]	
PIC10F220 HEADER01]	PIC10F220(ISP) [ISP-
PIC10F220@SOT6 [(SA717)]	
PIC10F220@SOT6(ISP) [ISP-HEADER01]	
PIC10F222 HEADER01]	PIC10F222(ISP) [ISP-
PIC10F222@SOT6 [(SA717)]	
PIC10F222@SOT6(ISP) [ISP-HEADER01]	
PIC12C508 [(SA605A)]	PIC12C508@SOIC8
PIC12C508A [(SA605A)]	PIC12C508A(SM)@SOIC8
PIC12C508A(SN)@SOIC8 [(SA602A)]	
PIC12C509 [(SA602A)]	PIC12C509(SN)@SOIC8
PIC12C509A [(SA605A)]	PIC12C509A(SM)@SOIC8
PIC12C509A(SN)@SOIC8 [(SA602A)]	PIC12C509A@DFN8
[(SA683)]	
PIC12C671 [(SA683)]	PIC12C671@DFN8
PIC12C671@SOIC8 [(SA605A)]	
PIC12C672 [(SA605A)]	PIC12C672@SOIC8
PIC12C672@DFN8 [(SA683)]	
[(SA605A)]	
PIC12CE518 [(SA605A)]	PIC12CE518@SOIC8
PIC12CE519 [(SA605A)]	PIC12CE519(SM)@SOIC8
PIC12CE519(SN)@SOIC8 [(SA602A)]	
PIC12CE673 [(SA605A)]	
PIC12CE673@SOIC8 [(SA605A)]	
PIC12CE674 [(SA605A)]	
PIC12CE674@SOIC8 [(SA605A)]	

PIC12F508
PIC12F508@MSOP8 [(SA666)] PIC12F508@SOIC8
[(SA605A)]
PIC12F509 PIC12F509@MSOP8
[(SA666)]
PIC12F509@SOIC8 [(SA605A)]
PIC12F510
PIC12F510(ISP) [ISP-HEADER01] PIC12F510@MSOP8
[(SA666)]
PIC12F510@MSOP8(ISP) [ISP-HEADER01]
PIC12F510@SOIC8 [(SA605A)]
PIC12F510@SOIC8(ISP) [ISP-HEADER01]
PIC12F615 PIC12F615(ISP) [ISP-
HEADER01]
PIC12F615@QFN16 [(SA727)]
PIC12F615@QFN16(ISP) [ISP-HEADER01]
PIC12F615@SOIC14 [(SA602)]
PIC12F615@SOIC14(ISP) [ISP-HEADER01]
PIC12F615@TSSOP14 [(SA026)]
PIC12F615@TSSOP14(ISP) [ISP-HEADER01]
PIC12F629 PIC12F629(ISP) [ISP-
HEADER01]
PIC12F629(SM)@SOIC8 [(SA605A)]
PIC12F629(SM)@SOIC8(ISP) [ISP-HEADER01]
PIC12F629(SN)@SOIC8 [(SA602A)]
PIC12F629(SN)@SOIC8(ISP) [ISP-HEADER01]
PIC12F629@DFN8 [(SA683)]
PIC12F629@DFN8(ISP) [ISP-HEADER01]
PIC12F635 PIC12F635(ISP) [ISP-
HEADER01]
PIC12F635(SM)@SOIC8 [(SA605A)]
PIC12F635(SM)@SOIC8(ISP) [ISP-HEADER01]
PIC12F635(SN)@SOIC8 [(SA602A)]
PIC12F635(SN)@SOIC8(ISP) [ISP-HEADER01]
PIC12F635@DFN8 [(SA684)]
PIC12F635@DFN8(ISP) [ISP-HEADER01]
PIC12F675 PIC12F675(ISP) [ISP-
HEADER01]
PIC12F675(SM)@SOIC8 [(SA605A)]
PIC12F675(SM)@SOIC8(ISP) [ISP-HEADER01]
PIC12F675(SN)@SOIC8 [(SA602A)]
PIC12F675(SN)@SOIC8(ISP) [ISP-HEADER01]
PIC12F675@DFN8 [(SA683)]

PIC12F675@DFN8(ISP) [ISP-HEADER01]
PIC12F675@SSOP20 [(SA626A)]
PIC12F675@SSOP20(ISP) [ISP-HEADER01]
PIC12F683 PIC12F683(ISP) [ISP-
HEADER01]
PIC12F683(SM)@SOIC8 [(SA605A)]
PIC12F683(SM)@SOIC8(ISP) [ISP-HEADER01]
PIC12F683(SN)@SOIC8 [(SA602A)]
PIC12F683(SN)@SOIC8(ISP) [ISP-HEADER01]
PIC12F683@DFN8 [(SA684)]
PIC12F683@DFN8(ISP) [ISP-HEADER01]
PIC12HV615 PIC12HV615(ISP) [ISP-
HEADER01]
PIC12HV615@QFN16 [(SA727)]
PIC12HV615@QFN16(ISP) [ISP-HEADER01]
PIC12HV615@SOIC14 [(SA602)]
PIC12HV615@SOIC14(ISP) [ISP-HEADER01]
PIC12HV615@TSSOP14 [(SA026)]
PIC12HV615@TSSOP14(ISP) [ISP-HEADER01]
PIC12LC508 PIC12LC508@SOIC8
[(SA605A)]
PIC12LC508A PIC12LC508A(SM)@SOIC8
[(SA605A)]
PIC12LC508A(SN)@SOIC8 [(SA602A)]
PIC12LC509
PIC12LC509(SM)@SOIC8 [(SA605A)] PIC12LC509(SN)@SOIC8
[(SA602A)]
PIC12LC509A PIC12LC509A(SM)@SOIC8
[(SA605A)]
PIC12LC509A(SN)@SOIC8 [(SA602A)]
PIC12LC671
PIC12LC671@DFN8 [(SA683)] PIC12LC671@SOIC8
[(SA605A)]
PIC12LC672 PIC12LC672@DFN8
[(SA683)]
PIC12LC672@SOIC8 [(SA605A)]
PIC12LF508
PIC12LF508@MSOP8 [(SA666)] PIC12LF508@SOIC8
[(SA605A)]
PIC12LF509 PIC12LF509@MSOP8
[(SA666)]
PIC12LF509@SOIC8 [(SA605A)]
PIC14000

PIC14000(ISP) [ISP-HEADER01] PIC14000@SOIC28
[(SA404)]
PIC14000@SOIC28(ISP) [ISP-HEADER01]
PIC14000@SSOP28 [(SA626A)]
PIC14000@SSOP28(ISP) [ISP-HEADER01]
PIC16C432 PIC16C432(ISP) [ISP-
HEADER01]
PIC16C432@SSOP20 [(SA626A)]
PIC16C432@SSOP20(ISP) [ISP-HEADER01]
PIC16C433 PIC16C433(ISP) [ISP-
HEADER01]
PIC16C433@SOIC18 [(SA404)]
PIC16C433@SOIC18(ISP) [ISP-HEADER01]
PIC16C505 PIC16C505@SOIC14
[(SA602)]
PIC16C52 PIC16C52@SOIC18
[(SA404)]
PIC16C54 PIC16C54@SOIC18
[(SA404)]
PIC16C54A PIC16C54A@SOIC18
[(SA404)]
PIC16C54A@SSOP20 [(SA626A)]
PIC16C54B
PIC16C54B@SOIC18 [(SA404)] PIC16C54B@SSOP20
[(SA626A)]
PIC16C54C PIC16C54C@SOIC18
[(SA404)]
PIC16C54C@SSOP20 [(SA626A)]
PIC16C55
PIC16C554 PIC16C554(ISP) [ISP-
HEADER01]
PIC16C554@SOIC18 [(SA404)]
PIC16C554@SOIC18(ISP) [ISP-HEADER01]
PIC16C554@SSOP20 [(SA626A)]
PIC16C554@SSOP20(ISP) [ISP-HEADER01]
PIC16C556 PIC16C556(ISP) [ISP-
HEADER01]
PIC16C556@SOIC18 [(SA404)]
PIC16C556@SOIC18(ISP) [ISP-HEADER01]
PIC16C558 PIC16C558(ISP) [ISP-
HEADER01]
PIC16C558@SOIC18 [(SA404)]
PIC16C558@SOIC18(ISP) [ISP-HEADER01]

PIC16C558@SSOP20 [(SA626A)]
PIC16C558@SSOP20(ISP) [ISP-HEADER01]
PIC16C55@SOIC28 [(SA404)]
PIC16C55A
PIC16C55A@SOIC28 [(SA404)] PIC16C55A@SSOP28
[(SA626A)]
PIC16C56 PIC16C56@SOIC18
[(SA404)]
PIC16C56A PIC16C56A@SOIC18
[(SA404)]
PIC16C56A@SSOP20 [(SA626A)]
PIC16C57
PIC16C57@SOIC28 [(SA404)] PIC16C57@SSOP28
[(SA626A)]
PIC16C57C PIC16C57C@SOIC28
[(SA404)]
PIC16C57C@SSOP28 [(SA626A)]
PIC16C58
PIC16C58@SOIC18 [(SA404)]
PIC16C58A
PIC16C58A@SOIC18 [(SA404)] PIC16C58A@SSOP20
[(SA626A)]
PIC16C58B PIC16C58B@SOIC18
[(SA404)]
PIC16C58B@SSOP20 [(SA626A)]
PIC16C61
PIC16C61(ISP) [ISP-HEADER01] PIC16C61@SOIC18
[(SA404)]
PIC16C61@SOIC18(ISP) [ISP-HEADER01]
PIC16C62 PIC16C62(ISP) [ISP-
HEADER01]
PIC16C620 PIC16C620(ISP) [ISP-
HEADER01]
PIC16C620@SOIC18 [(SA404)]
PIC16C620@SOIC18(ISP) [ISP-HEADER01]
PIC16C620A PIC16C620A(ISP) [ISP-
HEADER01]
PIC16C620A@SOIC18 [(SA404)]
PIC16C620A@SOIC18(ISP) [ISP-HEADER01]
PIC16C620A@SSOP20 [(SA626A)]
PIC16C620A@SSOP20(ISP) [ISP-HEADER01]
PIC16C621 PIC16C621(ISP) [ISP-
HEADER01]

PIC16C621@SOIC18 [(SA404)]
PIC16C621@SOIC18(ISP) [ISP-HEADER01]
PIC16C621A PIC16C621A(ISP) [ISP-
HEADER01]
PIC16C621A@SOIC18 [(SA404)]
PIC16C621A@SOIC18(ISP) [ISP-HEADER01]
PIC16C621A@SSOP20 [(SA626A)]
PIC16C621A@SSOP20(ISP) [ISP-HEADER01]
PIC16C622 PIC16C622(ISP) [ISP-
HEADER01]
PIC16C622@SOIC18 [(SA404)]
PIC16C622@SOIC18(ISP) [ISP-HEADER01]
PIC16C622A PIC16C622A(ISP) [ISP-
HEADER01]
PIC16C622A@SOIC18 [(SA404)]
PIC16C622A@SOIC18(ISP) [ISP-HEADER01]
PIC16C622A@SSOP20 [(SA626A)]
PIC16C622A@SSOP20(ISP) [ISP-HEADER01]
PIC16C625 PIC16C625(ISP) [ISP-
HEADER01]
PIC16C625@SOIC18 [(SA404)]
PIC16C625@SOIC18(ISP) [ISP-HEADER01]
PIC16C62@SOIC28 [(SA404)]
PIC16C62@SOIC28(ISP) [ISP-HEADER01]
PIC16C62@SSOP28 [(SA626A)]
PIC16C62@SSOP28(ISP) [ISP-HEADER01]
PIC16C62A PIC16C62A(ISP) [ISP-
HEADER01]
PIC16C62A@SOIC28 [(SA404)]
PIC16C62A@SOIC28(ISP) [ISP-HEADER01]
PIC16C62A@SSOP28 [(SA626A)]
PIC16C62A@SSOP28(ISP) [ISP-HEADER01]
PIC16C62B PIC16C62B(ISP) [ISP-
HEADER01]
PIC16C62B@SOIC28 [(SA404)]
PIC16C62B@SOIC28(ISP) [ISP-HEADER01]
PIC16C62B@SSOP28 [(SA626A)]
PIC16C62B@SSOP28(ISP) [ISP-HEADER01]
PIC16C63 PIC16C63(ISP) [ISP-
HEADER01]
PIC16C63@SOIC28 [(SA404)]
PIC16C63@SOIC28(ISP) [ISP-HEADER01]
PIC16C63A PIC16C63A(ISP) [ISP-

```

HEADER01 ]
PIC16C63A@SOIC28 [ (SA404) ]
PIC16C63A@SOIC28(ISP) [ ISP-HEADER01 ]
PIC16C63A@SSOP28 [ (SA626A) ]
PIC16C63A@SSOP28(ISP) [ ISP-HEADER01 ]
PIC16C64                                PIC16C64(ISP) [ ISP-
HEADER01 ]
PIC16C641                                PIC16C641@SOIC28
[ (SA404) ]
PIC16C641@SSOP28 [ (SA626A) ]
PIC16C642                                PIC16C642@SSOP28
[ (SA626A) ]
PIC16C64@PLCC44 [ (SA244) ]
PIC16C64@PLCC44(ISP) [ ISP-HEADER01 ]
PIC16C64@TQFP44 [ (SA245A) ]
PIC16C64@TQFP44(ISP) [ ISP-HEADER01 ]
PIC16C64A                                PIC16C64A(ISP) [ ISP-
HEADER01 ]
PIC16C64A@PLCC44 [ (SA244) ]
PIC16C64A@PLCC44(ISP) [ ISP-HEADER01 ]
PIC16C64A@TQFP44 [ (SA245A) ]
PIC16C64A@TQFP44(ISP) [ ISP-HEADER01 ]
PIC16C65                                PIC16C65(ISP) [ ISP-
HEADER01 ]
PIC16C65@PLCC44 [ (SA244) ]
PIC16C65@PLCC44(ISP) [ ISP-HEADER01 ]
PIC16C65@TQFP44 [ (SA245A) ]
PIC16C65@TQFP44(ISP) [ ISP-HEADER01 ]
PIC16C65A                                PIC16C65A(ISP) [ ISP-
HEADER01 ]
PIC16C65A@PLCC44 [ (SA244) ]
PIC16C65A@PLCC44(ISP) [ ISP-HEADER01 ]
PIC16C65A@TQFP44 [ (SA245A) ]
PIC16C65A@TQFP44(ISP) [ ISP-HEADER01 ]
PIC16C65B                                PIC16C65B(ISP) [ ISP-
HEADER01 ]
PIC16C65B@PLCC44 [ (SA244) ]
PIC16C65B@PLCC44(ISP) [ ISP-HEADER01 ]
PIC16C65B@TQFP44 [ (SA245A) ]
PIC16C65B@TQFP44(ISP) [ ISP-HEADER01 ]
PIC16C66                                PIC16C66(ISP) [ ISP-
HEADER01 ]

```

PIC16C661 [(SA244)]	PIC16C661@PLCC44
PIC16C661@TQFP44 [(SA245A)]	
PIC16C662	
PIC16C662@PLCC44 [(SA244)]	PIC16C662@TQFP44
[(SA245A)]	
PIC16C66@SOIC28 [(SA404)]	
PIC16C66@SOIC28(ISP) [ISP-HEADER01]	
PIC16C67	PIC16C67(ISP) [ISP-
HEADER01]	
PIC16C67@PLCC44 [(SA244)]	
PIC16C67@PLCC44(ISP) [ISP-HEADER01]	
PIC16C67@TQFP44 [(SA245A)]	
PIC16C67@TQFP44(ISP) [ISP-HEADER01]	
PIC16C70	PIC16C70(ISP) [ISP-
HEADER01]	
PIC16C70@SOIC18 [(SA404)]	
PIC16C70@SOIC18(ISP) [ISP-HEADER01]	
PIC16C71	PIC16C71(ISP) [ISP-
HEADER01]	
PIC16C710	PIC16C710(ISP) [ISP-
HEADER01]	
PIC16C710@SOIC18 [(SA404)]	
PIC16C710@SOIC18(ISP) [ISP-HEADER01]	
PIC16C710@SSOP20 [(SA626A)]	
PIC16C710@SSOP20(ISP) [ISP-HEADER01]	
PIC16C711	PIC16C711(ISP) [ISP-
HEADER01]	
PIC16C711@SOIC18 [(SA404)]	
PIC16C711@SOIC18(ISP) [ISP-HEADER01]	
PIC16C711@SSOP20 [(SA626A)]	
PIC16C711@SSOP20(ISP) [ISP-HEADER01]	
PIC16C712	PIC16C712(ISP) [ISP-
HEADER01]	
PIC16C712@SOIC18 [(SA404)]	
PIC16C712@SOIC18(ISP) [ISP-HEADER01]	
PIC16C712@SSOP20 [(SA626A)]	
PIC16C712@SSOP20(ISP) [ISP-HEADER01]	
PIC16C715	PIC16C715@SOIC18
[(SA404)]	
PIC16C715@SSOP20 [(SA626A)]	
PIC16C716	
PIC16C716(ISP) [ISP-HEADER01]	PIC16C716@SOIC18

[(SA404)]
PIC16C716@SOIC18(ISP) [ISP-HEADER01]
PIC16C716@SSOP20 [(SA626A)]
PIC16C716@SSOP20(ISP) [ISP-HEADER01]
PIC16C717 PIC16C717(ISP) [ISP-
HEADER01]
PIC16C717@SOIC18 [(SA404)]
PIC16C717@SOIC18(ISP) [ISP-HEADER01]
PIC16C717@SSOP20 [(SA626A)]
PIC16C717@SSOP20(ISP) [ISP-HEADER01]
PIC16C71@SOIC18 [(SA404)]
PIC16C71@SOIC18(ISP) [ISP-HEADER01]
PIC16C71A PIC16C71A(ISP) [ISP-
HEADER01]
PIC16C71A@SOIC18 [(SA404)]
PIC16C71A@SOIC18(ISP) [ISP-HEADER01]
PIC16C72 PIC16C72(ISP) [ISP-
HEADER01]
PIC16C72@SOIC28 [(SA404)]
PIC16C72@SOIC28(ISP) [ISP-HEADER01]
PIC16C72@SSOP28 [(SA626A)]
PIC16C72@SSOP28(ISP) [ISP-HEADER01]
PIC16C72A PIC16C72A(ISP) [ISP-
HEADER01]
PIC16C72A@SOIC28 [(SA404)]
PIC16C72A@SOIC28(ISP) [ISP-HEADER01]
PIC16C72A@SSOP28 [(SA626A)]
PIC16C72A@SSOP28(ISP) [ISP-HEADER01]
PIC16C73 PIC16C73(ISP) [ISP-
HEADER01]
PIC16C73@SOIC28 [(SA404)]
PIC16C73@SOIC28(ISP) [ISP-HEADER01]
PIC16C73A PIC16C73A(ISP) [ISP-
HEADER01]
PIC16C73A@SOIC28 [(SA404)]
PIC16C73A@SOIC28(ISP) [ISP-HEADER01]
PIC16C73B PIC16C73B(ISP) [ISP-
HEADER01]
PIC16C73B@SOIC28 [(SA404)]
PIC16C73B@SOIC28(ISP) [ISP-HEADER01]
PIC16C73B@SSOP28 [(SA626A)]
PIC16C73B@SSOP28(ISP) [ISP-HEADER01]
PIC16C74 PIC16C74(ISP) [ISP-

HEADER01]
PIC16C745 PIC16C745(ISP) [ISP-
HEADER01]
PIC16C745@SOIC28 [(SA404)]
PIC16C745@SOIC28(ISP) [ISP-HEADER01]
PIC16C74@PLCC44 [(SA244)]
PIC16C74@PLCC44(ISP) [ISP-HEADER01]
PIC16C74@TQFP44 [(SA245A)]
PIC16C74@TQFP44(ISP) [ISP-HEADER01]
PIC16C74A PIC16C74A(ISP) [ISP-
HEADER01]
PIC16C74A@PLCC44 [(SA244)]
PIC16C74A@PLCC44(ISP) [ISP-HEADER01]
PIC16C74A@TQFP44 [(SA245A)]
PIC16C74A@TQFP44(ISP) [ISP-HEADER01]
PIC16C74B PIC16C74B(ISP) [ISP-
HEADER01]
PIC16C74B@MQFP44 [(SA675)]
PIC16C74B@MQFP44(ISP) [ISP-HEADER01]
PIC16C74B@PLCC44 [(SA244)]
PIC16C74B@PLCC44(ISP) [ISP-HEADER01]
PIC16C74B@TQFP44 [(SA245A)]
PIC16C74B@TQFP44(ISP) [ISP-HEADER01]
PIC16C76 PIC16C76(ISP) [ISP-
HEADER01]
PIC16C765 PIC16C765(ISP) [ISP-
HEADER01]
PIC16C765@PLCC44 [(SA244)]
PIC16C765@PLCC44(ISP) [ISP-HEADER01]
PIC16C765@TQFP44 [(SA245A)]
PIC16C765@TQFP44(ISP) [ISP-HEADER01]
PIC16C76@SOIC28 [(SA404)]
PIC16C76@SOIC28(ISP) [ISP-HEADER01]
PIC16C77 PIC16C77(ISP) [ISP-
HEADER01]
PIC16C770 PIC16C770(ISP) [ISP-
HEADER01]
PIC16C770@SOIC20 [(SA404)]
PIC16C770@SOIC20(ISP) [ISP-HEADER01]
PIC16C770@SSOP20 [(SA626A)]
PIC16C770@SSOP20(ISP) [ISP-HEADER01]
PIC16C771 PIC16C771(ISP) [ISP-
HEADER01]

PIC16C771@SOIC20 [(SA404)]
PIC16C771@SOIC20(ISP) [ISP-HEADER01]
PIC16C771@SSOP20 [(SA626A)]
PIC16C771@SSOP20(ISP) [ISP-HEADER01]
PIC16C773 PIC16C773(ISP) [ISP-
HEADER01]
PIC16C773@SOIC28 [(SA404)]
PIC16C773@SOIC28(ISP) [ISP-HEADER01]
PIC16C773@SSOP28 [(SA626A)]
PIC16C773@SSOP28(ISP) [ISP-HEADER01]
PIC16C774 PIC16C774(ISP) [ISP-
HEADER01]
PIC16C774@PLCC44 [(SA244)]
PIC16C774@PLCC44(ISP) [ISP-HEADER01]
PIC16C774@TQFP44 [(SA675)]
PIC16C774@TQFP44(ISP) [ISP-HEADER01]
PIC16C77@PLCC44 [(SA244)]
PIC16C77@PLCC44(ISP) [ISP-HEADER01]
PIC16C77@TQFP44 [(SA245A)]
PIC16C77@TQFP44(ISP) [ISP-HEADER01]
PIC16C781 PIC16C781(ISP) [ISP-
HEADER01]
PIC16C781@SOIC20 [(SA404)]
PIC16C781@SOIC20(ISP) [ISP-HEADER01]
PIC16C781@SSOP20 [(SA626A)]
PIC16C781@SSOP20(ISP) [ISP-HEADER01]
PIC16C782 PIC16C782(ISP) [ISP-
HEADER01]
PIC16C782@SOIC20 [(SA404)]
PIC16C782@SOIC20(ISP) [ISP-HEADER01]
PIC16C782@SSOP20 [(SA626A)]
PIC16C782@SSOP20(ISP) [ISP-HEADER01]
PIC16C84 PIC16C84(ISP) [ISP-
HEADER01]
PIC16C84@SOIC18 [(SA404)]
PIC16C84@SOIC18(ISP) [ISP-HEADER01]
PIC16C923@PLCC68 [(PEP+S414T)]
PIC16C923@PLCC68(ISP) [ISP-HEADER01]
PIC16C923@PLCC68(special) [(SA648-B6807)]
PIC16C923@SDIP64 [(PEP+S600A)]
PIC16C923@SDIP64(ISP) [ISP-HEADER01]
PIC16C923@TQFP64 [(PEP+S616)]
PIC16C923@TQFP64(ISP) [ISP-HEADER01]

PIC16C924@PLCC68 [(PEP+S414T)]
PIC16C924@PLCC68(ISP) [ISP-HEADER01]
PIC16C924@PLCC68(special) [(SA648-B6807)]
PIC16C924@SDIP64 [(PEP+S600A)]
PIC16C924@SDIP64(ISP) [ISP-HEADER01]
PIC16C924@TQFP64 [(PEP+S616)]
PIC16C924@TQFP64(ISP) [ISP-HEADER01]
PIC16C925@PLCC68 [(PEP+S414T)]
PIC16C925@PLCC68(ISP) [ISP-HEADER01]
PIC16C925@PLCC68(special) [(SA648-B6807)]
PIC16C925@TQFP64 [(PEP+S616)]
PIC16C925@TQFP64(ISP) [ISP-HEADER01]
PIC16C926@PLCC68 [(PEP+S414T)]
PIC16C926@PLCC68(ISP) [ISP-HEADER01]
PIC16C926@PLCC68(special) [(SA648-B6807)]
PIC16C926@TQFP64 [(PEP+S616)]
PIC16C926@TQFP64(ISP) [ISP-HEADER01]
PIC16CE623 PIC16CE623(ISP) [ISP-
HEADER01]
PIC16CE623@SOIC18 [(SA404)]
PIC16CE623@SOIC18(ISP) [ISP-HEADER01]
PIC16CE624 PIC16CE624(ISP) [ISP-
HEADER01]
PIC16CE624@SOIC18 [(SA404)]
PIC16CE624@SOIC18(ISP) [ISP-HEADER01]
PIC16CE625 PIC16CE625(ISP) [ISP-
HEADER01]
PIC16CE625@SOIC18 [(SA404)]
PIC16CE625@SOIC18(ISP) [ISP-HEADER01]
PIC16CE625@SSOP20 [(SA626A)]
PIC16CE625@SSOP20(ISP) [ISP-HEADER01]
PIC16CR83 PIC16CR83(ISP) [ISP-
HEADER01]
PIC16CR83@SOIC18 [(SA404)]
PIC16CR83@SOIC18(ISP) [ISP-HEADER01]
PIC16CR84 PIC16CR84(ISP) [ISP-
HEADER01]
PIC16CR84@SOIC18 [(SA404)]
PIC16CR84@SOIC18(ISP) [ISP-HEADER01]
PIC16F505 PIC16F505(ISP) [ISP-
HEADER01]
PIC16F505@SOIC14 [(SA602)]
PIC16F505@SOIC14(ISP) [ISP-HEADER01]

PIC16F505@TSSOP14 [(SA026)]
PIC16F505@TSSOP14(ISP) [ISP-HEADER01]
PIC16F506 PIC16F506(ISP) [ISP-
HEADER01]
PIC16F506@SOIC14 [(SA602)]
PIC16F506@SOIC14(ISP) [ISP-HEADER01]
PIC16F506@TSSOP14 [(SA026)]
PIC16F506@TSSOP14(ISP) [ISP-HEADER01]
PIC16F54 PIC16F54(ISP) [ISP-
HEADER01]
PIC16F54@SOIC18 [(SA404)]
PIC16F54@SOIC18(ISP) [ISP-HEADER01]
PIC16F54@SSOP20 [(SA626A)]
PIC16F54@SSOP20(ISP) [ISP-HEADER01]
PIC16F57 PIC16F57(ISP) [ISP-
HEADER01]
PIC16F57@SOIC28 [(SA404)]
PIC16F57@SOIC28(ISP) [ISP-HEADER01]
PIC16F57@SSOP28 [(SA626A)]
PIC16F57@SSOP28(ISP) [ISP-HEADER01]
PIC16F59 PIC16F59(ISP) [ISP-
HEADER01]
PIC16F59@PLCC44 [(SA244)]
PIC16F59@PLCC44(ISP) [ISP-HEADER01]
PIC16F59@TQFP44 [(SA245A)]
PIC16F59@TQFP44(ISP) [ISP-HEADER01]
PIC16F616 PIC16F616(ISP) [ISP-
HEADER01]
PIC16F616@QFN16 [(SA727)]
PIC16F616@QFN16(ISP) [ISP-HEADER01]
PIC16F616@SOIC14 [(SA602)]
PIC16F616@SOIC14(ISP) [ISP-HEADER01]
PIC16F616@TSSOP14 [(SA026)]
PIC16F616@TSSOP14(ISP) [ISP-HEADER01]
PIC16F627 PIC16F627(ISP) [ISP-
HEADER01]
PIC16F627@SOIC18 [(SA404)]
PIC16F627@SOIC18(ISP) [ISP-HEADER01]
PIC16F627@SSOP20 [(SA626A)]
PIC16F627@SSOP20(ISP) [ISP-HEADER01]
PIC16F627A PIC16F627A(ISP) [ISP-
HEADER01]
PIC16F627A@SOIC18 [(SA404)]

PIC16F627A@SOIC18(ISP) [ISP-HEADER01]
PIC16F627A@SSOP20 [(SA626A)]
PIC16F627A@SSOP20(ISP) [ISP-HEADER01]
PIC16F628 PIC16F628(ISP) [ISP-
HEADER01]
PIC16F628@SOIC18 [(SA404)]
PIC16F628@SOIC18(ISP) [ISP-HEADER01]
PIC16F628@SSOP20 [(SA626A)]
PIC16F628@SSOP20(ISP) [ISP-HEADER01]
PIC16F628A PIC16F628A(ISP) [ISP-
HEADER01]
PIC16F628A@SOIC18 [(SA404)]
PIC16F628A@SOIC18(ISP) [ISP-HEADER01]
PIC16F628A@SSOP20 [(SA626A)]
PIC16F628A@SSOP20(ISP) [ISP-HEADER01]
PIC16F630 PIC16F630(ISP) [ISP-
HEADER01]
PIC16F630@SOIC14 [(SA602)]
PIC16F630@SOIC14(ISP) [ISP-HEADER01]
PIC16F630@TSSOP14 [(SA026)]
PIC16F630@TSSOP14(ISP) [ISP-HEADER01]
PIC16F631 PIC16F631(ISP) [ISP-
HEADER01]
PIC16F631@QFN20 [(SA692)]
PIC16F631@QFN20(ISP) [ISP-HEADER01]
PIC16F631@SOIC20 [(SA404)]
PIC16F631@SOIC20(ISP) [ISP-HEADER01]
PIC16F631@SSOP20 [(SA626A)]
PIC16F631@SSOP20(ISP) [ISP-HEADER01]
PIC16F636 PIC16F636(ISP) [ISP-
HEADER01]
PIC16F636@SOIC14 [(SA602)]
PIC16F636@SOIC14(ISP) [ISP-HEADER01]
PIC16F636@TSSOP14 [(SA026)]
PIC16F636@TSSOP14(ISP) [ISP-HEADER01]
PIC16F639 PIC16F639(ISP) [ISP-
HEADER01]
PIC16F639@QFN20 [(SA692)]
PIC16F639@QFN20(ISP) [ISP-HEADER01]
PIC16F639@SOIC20 [(SA404)]
PIC16F639@SOIC20(ISP) [ISP-HEADER01]
PIC16F639@SSOP20 [(SA626A)]
PIC16F639@SSOP20(ISP) [ISP-HEADER01]

PIC16F648A PIC16F648A(ISP) [ISP-
HEADER01]
PIC16F648A@SOIC18 [(SA404)]
PIC16F648A@SOIC18(ISP) [ISP-HEADER01]
PIC16F648A@SSOP20 [(SA626A)]
PIC16F648A@SSOP20(ISP) [ISP-HEADER01]
PIC16F676 PIC16F676(ISP) [ISP-
HEADER01]
PIC16F676@SOIC14 [(SA602)]
PIC16F676@SOIC14(ISP) [ISP-HEADER01]
PIC16F676@TSSOP14 [(SA026)]
PIC16F676@TSSOP14(ISP) [ISP-HEADER01]
PIC16F677 PIC16F677(ISP) [ISP-
HEADER01]
PIC16F677@QFN20 [(SA692)]
PIC16F677@QFN20(ISP) [ISP-HEADER01]
PIC16F677@SOIC20 [(SA404)]
PIC16F677@SOIC20(ISP) [ISP-HEADER01]
PIC16F677@SSOP20 [(SA626A)]
PIC16F677@SSOP20(ISP) [ISP-HEADER01]
PIC16F684 PIC16F684(ISP) [ISP-
HEADER01]
PIC16F684@SOIC14 [(SA602)]
PIC16F684@SOIC14(ISP) [ISP-HEADER01]
PIC16F684@TSSOP14 [(SA026)]
PIC16F684@TSSOP14(ISP) [ISP-HEADER01]
PIC16F685 PIC16F685(ISP) [ISP-
HEADER01]
PIC16F685@QFN20 [(SA692)]
PIC16F685@QFN20(ISP) [ISP-HEADER01]
PIC16F685@SOIC20 [(SA404)]
PIC16F685@SOIC20(ISP) [ISP-HEADER01]
PIC16F685@SSOP20 [(SA626A)]
PIC16F685@SSOP20(ISP) [ISP-HEADER01]
PIC16F687 PIC16F687(ISP) [ISP-
HEADER01]
PIC16F687@QFN20 [(SA692)]
PIC16F687@QFN20(ISP) [ISP-HEADER01]
PIC16F687@SOIC20 [(SA404)]
PIC16F687@SOIC20(ISP) [ISP-HEADER01]
PIC16F687@SSOP20 [(SA626A)]
PIC16F687@SSOP20(ISP) [ISP-HEADER01]
PIC16F688 PIC16F688(ISP) [ISP-

HEADER01]
PIC16F688@SOIC14 [(SA602)]
PIC16F688@SOIC14(ISP) [ISP-HEADER01]
PIC16F688@TSSOP14 [(SA026)]
PIC16F688@TSSOP14(ISP) [ISP-HEADER01]
PIC16F689 PIC16F689(ISP) [ISP-
HEADER01]
PIC16F689@QFN20 [(SA692)]
PIC16F689@QFN20(ISP) [ISP-HEADER01]
PIC16F689@SOIC20 [(SA404)]
PIC16F689@SOIC20(ISP) [ISP-HEADER01]
PIC16F689@SSOP20 [(SA626A)]
PIC16F689@SSOP20(ISP) [ISP-HEADER01]
PIC16F690 PIC16F690(ISP) [ISP-
HEADER01]
PIC16F690@QFN20 [(SA692)]
PIC16F690@QFN20(ISP) [ISP-HEADER01]
PIC16F690@SOIC20 [(SA404)]
PIC16F690@SOIC20(ISP) [ISP-HEADER01]
PIC16F690@SSOP20 [(SA626A)]
PIC16F690@SSOP20(ISP) [ISP-HEADER01]
PIC16F716 PIC16F716(ISP) [ISP-
HEADER01]
PIC16F716@SOIC18 [(SA404)]
PIC16F716@SOIC18(ISP) [ISP-HEADER01]
PIC16F716@SSOP20 [(SA626A)]
PIC16F716@SSOP20(ISP) [ISP-HEADER01]
PIC16F72 PIC16F72(ISP) [ISP-
HEADER01]
PIC16F72@QFN28 [(SA685-B005)]
PIC16F72@QFN28(ISP) [ISP-HEADER01]
PIC16F72@SOIC28 [(SA404)]
PIC16F72@SOIC28(ISP) [ISP-HEADER01]
PIC16F72@SSOP28 [(SA626A)]
PIC16F72@SSOP28(ISP) [ISP-HEADER01]
PIC16F73 PIC16F73(ISP) [ISP-
HEADER01]
PIC16F737 PIC16F737(ISP) [ISP-
HEADER01]
PIC16F737@SOIC28 [(SA404)]
PIC16F737@SOIC28(ISP) [ISP-HEADER01]
PIC16F737@SSOP28 [(SA626A)]
PIC16F737@SSOP28(ISP) [ISP-HEADER01]

PIC16F73@SOIC28 [(SA404)]
PIC16F73@SOIC28(ISP) [ISP-HEADER01]
PIC16F73@SSOP28 [(SA626A)]
PIC16F73@SSOP28(ISP) [ISP-HEADER01]
PIC16F74 PIC16F74(ISP) [ISP-
HEADER01]
PIC16F747 PIC16F747(ISP) [ISP-
HEADER01]
PIC16F747@TQFP44 [(SA245A)]
PIC16F747@TQFP44(ISP) [ISP-HEADER01]
PIC16F74@PLCC44 [(SA244)]
PIC16F74@PLCC44(ISP) [ISP-HEADER01]
PIC16F74@TQFP44 [(SA245A)]
PIC16F74@TQFP44(ISP) [ISP-HEADER01]
PIC16F76 PIC16F76(ISP) [ISP-
HEADER01]
PIC16F767 PIC16F767(ISP) [ISP-
HEADER01]
PIC16F767@SOIC28 [(SA404)]
PIC16F767@SOIC28(ISP) [ISP-HEADER01]
PIC16F767@SSOP28 [(SA626A)]
PIC16F767@SSOP28(ISP) [ISP-HEADER01]
PIC16F76@SOIC28 [(SA404)]
PIC16F76@SOIC28(ISP) [ISP-HEADER01]
PIC16F76@SSOP28 [(SA626A)]
PIC16F76@SSOP28(ISP) [ISP-HEADER01]
PIC16F77 PIC16F77(ISP) [ISP-
HEADER01]
PIC16F777 PIC16F777(ISP) [ISP-
HEADER01]
PIC16F777@TQFP44 [(SA245A)]
PIC16F777@TQFP44(ISP) [ISP-HEADER01]
PIC16F77@PLCC44 [(SA244)]
PIC16F77@PLCC44(ISP) [ISP-HEADER01]
PIC16F77@TQFP44 [(SA245A)]
PIC16F77@TQFP44(ISP) [ISP-HEADER01]
PIC16F785 PIC16F785(ISP) [ISP-
HEADER01]
PIC16F785@QFN20 [(SA692)]
PIC16F785@QFN20(ISP) [ISP-HEADER01]
PIC16F785@SOIC20 [(SA404)]
PIC16F785@SOIC20(ISP) [ISP-HEADER01]
PIC16F785@SSOP20 [(SA626A)]

PIC16F785@SSOP20(ISP) [ISP-HEADER01]
PIC16F818 PIC16F818(ISP) [ISP-
HEADER01]
PIC16F818@QFN28 [(SA685-B005)]
PIC16F818@QFN28(ISP) [ISP-HEADER01]
PIC16F818@SOIC18 [(SA404)]
PIC16F818@SOIC18(ISP) [ISP-HEADER01]
PIC16F818@SSOP20 [(SA626A)]
PIC16F818@SSOP20(ISP) [ISP-HEADER01]
PIC16F819 PIC16F819(ISP) [ISP-
HEADER01]
PIC16F819@QFN28 [(SA685-B005)]
PIC16F819@QFN28(ISP) [ISP-HEADER01]
PIC16F819@SOIC18 [(SA404)]
PIC16F819@SOIC18(ISP) [ISP-HEADER01]
PIC16F819@SSOP20 [(SA626A)]
PIC16F819@SSOP20(ISP) [ISP-HEADER01]
PIC16F83 PIC16F83(ISP) [ISP-
HEADER01]
PIC16F83@SOIC18 [(SA404)]
PIC16F83@SOIC18(ISP) [ISP-HEADER01]
PIC16F84 PIC16F84(ISP) [ISP-
HEADER01]
PIC16F84@SOIC18 [(SA404)]
PIC16F84@SOIC18(ISP) [ISP-HEADER01]
PIC16F84A PIC16F84A(ISP) [ISP-
HEADER01]
PIC16F84A@SOIC18 [(SA404)]
PIC16F84A@SOIC18(ISP) [ISP-HEADER01]
PIC16F84A@SSOP20 [(SA626A)]
PIC16F84A@SSOP20(ISP) [ISP-HEADER01]
PIC16F87 PIC16F87(ISP) [ISP-
HEADER01]
PIC16F870 PIC16F870(ISP) [ISP-
HEADER01]
PIC16F870@SOIC28 [(SA404)]
PIC16F870@SOIC28(ISP) [ISP-HEADER01]
PIC16F870@SSOP28 [(SA626A)]
PIC16F870@SSOP28(ISP) [ISP-HEADER01]
PIC16F871 PIC16F871(ISP) [ISP-
HEADER01]
PIC16F871@PLCC44 [(SA244)]
PIC16F871@PLCC44(ISP) [ISP-HEADER01]

PIC16F871@TQFP44 [(SA245A)]
PIC16F871@TQFP44(ISP) [ISP-HEADER01]
PIC16F872 PIC16F872(ISP) [ISP-
HEADER01]
PIC16F872@SOIC28 [(SA404)]
PIC16F872@SOIC28(ISP) [ISP-HEADER01]
PIC16F872@SSOP28 [(SA626A)]
PIC16F872@SSOP28(ISP) [ISP-HEADER01]
PIC16F873 PIC16F873(ISP) [ISP-
HEADER01]
PIC16F873@SOIC28 [(SA404)]
PIC16F873@SOIC28(ISP) [ISP-HEADER01]
PIC16F873A
PIC16F873A(ISP)(High-V) [ISP-HEADER01]
PIC16F873A(ISP)(Low-V) [ISP-HEADER01]
PIC16F873A@QFN28 [(SA697-B005)]
PIC16F873A@QFN28(ISP)(High-V) [ISP-HEADER01]
PIC16F873A@QFN28(ISP)(Low-V) [ISP-HEADER01]
PIC16F873A@SOIC28 [(SA404)]
PIC16F873A@SOIC28(ISP)(High-V) [ISP-HEADER01]
PIC16F873A@SOIC28(ISP)(Low-V) [ISP-HEADER01]
PIC16F873A@SSOP28 [(SA626A)]
PIC16F873A@SSOP28(ISP)(High-V) [ISP-HEADER01]
PIC16F873A@SSOP28(ISP)(Low-V) [ISP-HEADER01]
PIC16F874 PIC16F874(ISP) [ISP-
HEADER01]
PIC16F874@PLCC44 [(SA244)]
PIC16F874@PLCC44(ISP) [ISP-HEADER01]
PIC16F874@TQFP44 [(SA245A)]
PIC16F874@TQFP44(ISP) [ISP-HEADER01]
PIC16F874A
PIC16F874A(ISP)(High-V) [ISP-HEADER01]
PIC16F874A(ISP)(Low-V) [ISP-HEADER01]
PIC16F874A@PLCC44 [(SA244)]
PIC16F874A@PLCC44(ISP)(High-V) [ISP-HEADER01]
PIC16F874A@PLCC44(ISP)(Low-V) [ISP-HEADER01]
PIC16F874A@TQFP44 [(SA245A)]
PIC16F874A@TQFP44(ISP)(High-V) [ISP-HEADER01]
PIC16F874A@TQFP44(ISP)(Low-V) [ISP-HEADER01]
PIC16F876 PIC16F876(ISP) [ISP-
HEADER01]
PIC16F876@SOIC28 [(SA404)]
PIC16F876@SOIC28(ISP) [ISP-HEADER01]

PIC16F876A
PIC16F876A(ISP)(High-V) [ISP-HEADER01]
PIC16F876A(ISP)(Low-V) [ISP-HEADER01]
PIC16F876A@QFN28 [(SA697-B005)]
PIC16F876A@QFN28(ISP)(High-V) [ISP-HEADER01]
PIC16F876A@QFN28(ISP)(Low-V) [ISP-HEADER01]
PIC16F876A@SOIC28 [(SA404)]
PIC16F876A@SOIC28(ISP)(High-V) [ISP-HEADER01]
PIC16F876A@SOIC28(ISP)(Low-V) [ISP-HEADER01]
PIC16F876A@SSOP28 [(SA626A)]
PIC16F876A@SSOP28(ISP)(High-V) [ISP-HEADER01]
PIC16F876A@SSOP28(ISP)(Low-V) [ISP-HEADER01]
PIC16F877 PIC16F877(ISP) [ISP-
HEADER01]
PIC16F877@PLCC44 [(SA244)]
PIC16F877@PLCC44(ISP) [ISP-HEADER01]
PIC16F877@TQFP44 [(SA245A)]
PIC16F877@TQFP44(ISP) [ISP-HEADER01]
PIC16F877A
PIC16F877A(ISP)(High-V) [ISP-HEADER01]
PIC16F877A(ISP)(Low-V) [ISP-HEADER01]
PIC16F877A@PLCC44 [(SA244)]
PIC16F877A@PLCC44(ISP)(High-V) [ISP-HEADER01]
PIC16F877A@PLCC44(ISP)(Low-V) [ISP-HEADER01]
PIC16F877A@TQFP44 [(SA245A)]
PIC16F877A@TQFP44(ISP)(High-V) [ISP-HEADER01]
PIC16F877A@TQFP44(ISP)(Low-V) [ISP-HEADER01]
PIC16F87@QFN28 [(SA685-B005)]
PIC16F87@QFN28(ISP) [ISP-HEADER01]
PIC16F87@SOIC18 [(SA404)]
PIC16F87@SOIC18(ISP) [ISP-HEADER01]
PIC16F87@SSOP20 [(SA626A)]
PIC16F87@SSOP20(ISP) [ISP-HEADER01]
PIC16F88 PIC16F88(ISP) [ISP-
HEADER01]
PIC16F88@QFN28 [(SA685-B005)]
PIC16F88@QFN28(ISP) [ISP-HEADER01]
PIC16F88@SOIC18 [(SA404)]
PIC16F88@SOIC18(ISP) [ISP-HEADER01]
PIC16F88@SSOP20 [(SA626A)]
PIC16F88@SSOP20(ISP) [ISP-HEADER01]
PIC16F913 PIC16F913(ISP) [ISP-
HEADER01]

PIC16F913@QFN28 [(SA697-B005)]
PIC16F913@QFN28(ISP) [ISP-HEADER01]
PIC16F913@SOIC28 [(SA404)]
PIC16F913@SOIC28(ISP) [ISP-HEADER01]
PIC16F913@SSOP28 [(SA626A)]
PIC16F913@SSOP28(ISP) [ISP-HEADER01]
PIC16F914 PIC16F914(ISP) [ISP-
HEADER01]
PIC16F914@QFN44 [(SA712)]
PIC16F914@QFN44(ISP) [ISP-HEADER01]
PIC16F914@TQFP44 [(SA245A)]
PIC16F914@TQFP44(ISP) [ISP-HEADER01]
PIC16F916 PIC16F916(ISP) [ISP-
HEADER01]
PIC16F916@QFN28 [(SA697-B005)]
PIC16F916@QFN28(ISP) [ISP-HEADER01]
PIC16F916@SOIC28 [(SA404)]
PIC16F916@SOIC28(ISP) [ISP-HEADER01]
PIC16F916@SSOP28 [(SA626A)]
PIC16F916@SSOP28(ISP) [ISP-HEADER01]
PIC16F917 PIC16F917(ISP) [ISP-
HEADER01]
PIC16F917@QFN44 [(SA712)]
PIC16F917@QFN44(ISP) [ISP-HEADER01]
PIC16F917@TQFP44 [(SA245A)]
PIC16F917@TQFP44(ISP) [ISP-HEADER01]
PIC16F946@TQFP64 [(PEP+S616)]
PIC16F946@TQFP64(ISP) [ISP-HEADER01]
PIC16HV540 PIC16HV540@SOIC18
[(SA404)]
PIC16HV540@SSOP20 [(SA626A)]
PIC16HV616
PIC16HV616(ISP) [ISP-HEADER01] PIC16HV616@QFN16
[(SA727)]
PIC16HV616@QFN16(ISP) [ISP-HEADER01]
PIC16HV616@SOIC14 [(SA602)]
PIC16HV616@SOIC14(ISP) [ISP-HEADER01]
PIC16HV616@TSSOP14 [(SA026)]
PIC16HV616@TSSOP14(ISP) [ISP-HEADER01]
PIC16HV785 PIC16HV785(ISP) [ISP-
HEADER01]
PIC16HV785@QFN20 [(SA692)]
PIC16HV785@QFN20(ISP) [ISP-HEADER01]

PIC16HV785@SOIC20 [(SA404)]
PIC16HV785@SOIC20(ISP) [ISP-HEADER01]
PIC16HV785@SSOP20 [(SA626A)]
PIC16HV785@SSOP20(ISP) [ISP-HEADER01]
PIC16LC505 PIC16LC505@SOIC14
[(SA602)]
PIC16LC54A PIC16LC54A@SOIC18
[(SA404)]
PIC16LC54A@SSOP20 [(SA626A)]
PIC16LC54C
PIC16LC54C@SOIC18 [(SA404)] PIC16LC54C@SSOP20
[(SA626A)]
PIC16LC554 PIC16LC554(ISP) [ISP-
HEADER01]
PIC16LC554@SOIC18 [(SA404)]
PIC16LC554@SOIC18(ISP) [ISP-HEADER01]
PIC16LC558 PIC16LC558(ISP) [ISP-
HEADER01]
PIC16LC558@SOIC18 [(SA404)]
PIC16LC558@SOIC18(ISP) [ISP-HEADER01]
PIC16LC56A PIC16LC56A@SOIC18
[(SA404)]
PIC16LC56A@SSOP20 [(SA626A)]
PIC16LC58A
PIC16LC58A@SOIC18 [(SA404)] PIC16LC58A@SSOP20
[(SA626A)]
PIC16LC58B PIC16LC58B@SOIC18
[(SA404)]
PIC16LC58B@SSOP20 [(SA626A)]
PIC16LC620
PIC16LC620(ISP) [ISP-HEADER01] PIC16LC620@SOIC18
[(SA404)]
PIC16LC620@SOIC18(ISP) [ISP-HEADER01]
PIC16LC620A PIC16LC620A(ISP) [ISP-
HEADER01]
PIC16LC620A@SOIC18 [(SA404)]
PIC16LC620A@SOIC18(ISP) [ISP-HEADER01]
PIC16LC620A@SSOP20 [(SA626A)]
PIC16LC620A@SSOP20(ISP) [ISP-HEADER01]
PIC16LC621A PIC16LC621A(ISP) [ISP-
HEADER01]
PIC16LC621A@SOIC18 [(SA404)]
PIC16LC621A@SOIC18(ISP) [ISP-HEADER01]

PIC16LC621A@SSOP20 [(SA626A)]
PIC16LC621A@SSOP20(ISP) [ISP-HEADER01]
PIC16LC622 PIC16LC622(ISP) [ISP-
HEADER01]
PIC16LC622@SOIC18 [(SA404)]
PIC16LC622@SOIC18(ISP) [ISP-HEADER01]
PIC16LC62A PIC16LC62A(ISP) [ISP-
HEADER01]
PIC16LC62A@SOIC28 [(SA404)]
PIC16LC62A@SOIC28(ISP) [ISP-HEADER01]
PIC16LC62A@SSOP28 [(SA626A)]
PIC16LC62A@SSOP28(ISP) [ISP-HEADER01]
PIC16LC62B PIC16LC62B(ISP) [ISP-
HEADER01]
PIC16LC62B@SOIC28 [(SA404)]
PIC16LC62B@SOIC28(ISP) [ISP-HEADER01]
PIC16LC62B@SSOP28 [(SA626A)]
PIC16LC62B@SSOP28(ISP) [ISP-HEADER01]
PIC16LC63 PIC16LC63(ISP) [ISP-
HEADER01]
PIC16LC63@SOIC28 [(SA404)]
PIC16LC63@SOIC28(ISP) [ISP-HEADER01]
PIC16LC63A PIC16LC63A(ISP) [ISP-
HEADER01]
PIC16LC63A@SOIC28 [(SA404)]
PIC16LC63A@SOIC28(ISP) [ISP-HEADER01]
PIC16LC63A@SSOP28 [(SA626A)]
PIC16LC63A@SSOP28(ISP) [ISP-HEADER01]
PIC16LC64A PIC16LC64A(ISP) [ISP-
HEADER01]
PIC16LC64A@PLCC44 [(SA244)]
PIC16LC64A@PLCC44(ISP) [ISP-HEADER01]
PIC16LC64A@TQFP44 [(SA245A)]
PIC16LC64A@TQFP44(ISP) [ISP-HEADER01]
PIC16LC65A PIC16LC65A(ISP) [ISP-
HEADER01]
PIC16LC65A@PLCC44 [(SA244)]
PIC16LC65A@PLCC44(ISP) [ISP-HEADER01]
PIC16LC65A@TQFP44 [(SA245A)]
PIC16LC65A@TQFP44(ISP) [ISP-HEADER01]
PIC16LC65B PIC16LC65B(ISP) [ISP-
HEADER01]
PIC16LC65B@PLCC44 [(SA244)]

PIC16LC65B@PLCC44(ISP) [ISP-HEADER01]
PIC16LC65B@TQFP44 [(SA245A)]
PIC16LC65B@TQFP44(ISP) [ISP-HEADER01]
PIC16LC66 PIC16LC66(ISP) [ISP-
HEADER01]
PIC16LC66@SOIC28 [(SA404)]
PIC16LC66@SOIC28(ISP) [ISP-HEADER01]
PIC16LC67 PIC16LC67(ISP) [ISP-
HEADER01]
PIC16LC67@PLCC44 [(SA244)]
PIC16LC67@PLCC44(ISP) [ISP-HEADER01]
PIC16LC67@TQFP44 [(SA245A)]
PIC16LC67@TQFP44(ISP) [ISP-HEADER01]
PIC16LC71 PIC16LC71(ISP) [ISP-
HEADER01]
PIC16LC710 PIC16LC710(ISP) [ISP-
HEADER01]
PIC16LC710@SOIC18 [(SA404)]
PIC16LC710@SOIC18(ISP) [ISP-HEADER01]
PIC16LC710@SSOP20 [(SA626A)]
PIC16LC710@SSOP20(ISP) [ISP-HEADER01]
PIC16LC711 PIC16LC711(ISP) [ISP-
HEADER01]
PIC16LC711@SOIC18 [(SA404)]
PIC16LC711@SOIC18(ISP) [ISP-HEADER01]
PIC16LC711@SSOP20 [(SA626A)]
PIC16LC711@SSOP20(ISP) [ISP-HEADER01]
PIC16LC712 PIC16LC712(ISP) [ISP-
HEADER01]
PIC16LC712@SOIC18 [(SA404)]
PIC16LC712@SOIC18(ISP) [ISP-HEADER01]
PIC16LC712@SSOP20 [(SA626A)]
PIC16LC712@SSOP20(ISP) [ISP-HEADER01]
PIC16LC715 PIC16LC715@SOIC18
[(SA404)]
PIC16LC716 PIC16LC716(ISP) [ISP-
HEADER01]
PIC16LC716@SOIC18 [(SA404)]
PIC16LC716@SOIC18(ISP) [ISP-HEADER01]
PIC16LC716@SSOP20 [(SA626A)]
PIC16LC716@SSOP20(ISP) [ISP-HEADER01]
PIC16LC717 PIC16LC717(ISP) [ISP-
HEADER01]

PIC16LC717@SOIC18 [(SA404)]
PIC16LC717@SOIC18(ISP) [ISP-HEADER01]
PIC16LC717@SSOP20 [(SA626A)]
PIC16LC717@SSOP20(ISP) [ISP-HEADER01]
PIC16LC71@SOIC18 [(SA404)]
PIC16LC71@SOIC18(ISP) [ISP-HEADER01]
PIC16LC72 PIC16LC72(ISP) [ISP-
HEADER01]
PIC16LC72@SOIC28 [(SA404)]
PIC16LC72@SOIC28(ISP) [ISP-HEADER01]
PIC16LC72@SSOP28 [(SA626A)]
PIC16LC72@SSOP28(ISP) [ISP-HEADER01]
PIC16LC72A PIC16LC72A(ISP) [ISP-
HEADER01]
PIC16LC72A@SOIC28 [(SA404)]
PIC16LC72A@SOIC28(ISP) [ISP-HEADER01]
PIC16LC72A@SSOP28 [(SA626A)]
PIC16LC72A@SSOP28(ISP) [ISP-HEADER01]
PIC16LC73A PIC16LC73A(ISP) [ISP-
HEADER01]
PIC16LC73A@SOIC28 [(SA404)]
PIC16LC73A@SOIC28(ISP) [ISP-HEADER01]
PIC16LC73B PIC16LC73B(ISP) [ISP-
HEADER01]
PIC16LC73B@SOIC28 [(SA404)]
PIC16LC73B@SOIC28(ISP) [ISP-HEADER01]
PIC16LC73B@SSOP28 [(SA626A)]
PIC16LC73B@SSOP28(ISP) [ISP-HEADER01]
PIC16LC74 PIC16LC74(ISP) [ISP-
HEADER01]
PIC16LC74@PLCC44 [(SA244)]
PIC16LC74@PLCC44(ISP) [ISP-HEADER01]
PIC16LC74@TQFP44 [(SA245A)]
PIC16LC74@TQFP44(ISP) [ISP-HEADER01]
PIC16LC74A PIC16LC74A(ISP) [ISP-
HEADER01]
PIC16LC74A@PLCC44 [(SA244)]
PIC16LC74A@PLCC44(ISP) [ISP-HEADER01]
PIC16LC74A@TQFP44 [(SA245A)]
PIC16LC74A@TQFP44(ISP) [ISP-HEADER01]
PIC16LC74B PIC16LC74B(ISP) [ISP-
HEADER01]
PIC16LC74B@MQFP44 [(SA675)]

PIC16LC74B@MQFP44(ISP) [ISP-HEADER01]
PIC16LC74B@PLCC44 [(SA244)]
PIC16LC74B@PLCC44(ISP) [ISP-HEADER01]
PIC16LC74B@TQFP44 [(SA245A)]
PIC16LC74B@TQFP44(ISP) [ISP-HEADER01]
PIC16LC76 PIC16LC76(ISP) [ISP-
HEADER01]
PIC16LC76@SOIC28 [(SA404)]
PIC16LC76@SOIC28(ISP) [ISP-HEADER01]
PIC16LC77 PIC16LC77(ISP) [ISP-
HEADER01]
PIC16LC773 PIC16LC773(ISP) [ISP-
HEADER01]
PIC16LC773@SOIC28 [(SA404)]
PIC16LC773@SOIC28(ISP) [ISP-HEADER01]
PIC16LC773@SSOP28 [(SA626A)]
PIC16LC773@SSOP28(ISP) [ISP-HEADER01]
PIC16LC774 PIC16LC774(ISP) [ISP-
HEADER01]
PIC16LC774@PLCC44 [(SA244)]
PIC16LC774@PLCC44(ISP) [ISP-HEADER01]
PIC16LC774@TQFP44 [(SA675)]
PIC16LC774@TQFP44(ISP) [ISP-HEADER01]
PIC16LC77@PLCC44 [(SA244)]
PIC16LC77@PLCC44(ISP) [ISP-HEADER01]
PIC16LC84 PIC16LC84(ISP) [ISP-
HEADER01]
PIC16LC84@SOIC18 [(SA404)]
PIC16LC84@SOIC18(ISP) [ISP-HEADER01]
PIC16LC923@PLCC68 [(PEP+S414T)]
PIC16LC923@PLCC68(ISP) [ISP-HEADER01]
PIC16LC923@PLCC68(special) [(SA648-B6807)]
PIC16LC923@SDIP64 [(PEP+S600A)]
PIC16LC923@SDIP64(ISP) [ISP-HEADER01]
PIC16LC923@TQFP64 [(PEP+S616)]
PIC16LC923@TQFP64(ISP) [ISP-HEADER01]
PIC16LC924@PLCC68 [(PEP+S414T)]
PIC16LC924@PLCC68(ISP) [ISP-HEADER01]
PIC16LC924@PLCC68(special) [(SA648-B6807)]
PIC16LC924@SDIP64 [(PEP+S600A)]
PIC16LC924@SDIP64(ISP) [ISP-HEADER01]
PIC16LC924@TQFP64 [(PEP+S616)]
PIC16LC924@TQFP64(ISP) [ISP-HEADER01]

PIC16LC925@PLCC68 [(PEP+S414T)]
PIC16LC925@PLCC68(ISP) [ISP-HEADER01]
PIC16LC925@PLCC68(special) [(SA648-B6807)]
PIC16LC925@TQFP64 [(PEP+S616)]
PIC16LC925@TQFP64(ISP) [ISP-HEADER01]
PIC16LC926@PLCC68 [(PEP+S414T)]
PIC16LC926@PLCC68(ISP) [ISP-HEADER01]
PIC16LC926@PLCC68(special) [(SA648-B6807)]
PIC16LC926@TQFP64 [(PEP+S616)]
PIC16LC926@TQFP64(ISP) [ISP-HEADER01]
PIC16LCE623@SOIC18 [(SA404)]
PIC16LCE623@SOIC18(ISP) [ISP-HEADER01]
PIC16LCE623@SSOP20 [(SA626A)]
PIC16LCE623@SSOP20(ISP) [ISP-HEADER01]
PIC16LF505 PIC16LF505(ISP) [ISP-
HEADER01]
PIC16LF505@SOIC14 [(SA602)]
PIC16LF505@SOIC14(ISP) [ISP-HEADER01]
PIC16LF505@TSSOP14 [(SA026)]
PIC16LF505@TSSOP14(ISP) [ISP-HEADER01]
PIC16LF506 PIC16LF506(ISP) [ISP-
HEADER01]
PIC16LF506@SOIC14 [(SA602)]
PIC16LF506@SOIC14(ISP) [ISP-HEADER01]
PIC16LF506@TSSOP14 [(SA026)]
PIC16LF506@TSSOP14(ISP) [ISP-HEADER01]
PIC16LF54 PIC16LF54(ISP) [ISP-
HEADER01]
PIC16LF54@SOIC18 [(SA404)]
PIC16LF54@SOIC18(ISP) [ISP-HEADER01]
PIC16LF54@SSOP20 [(SA626A)]
PIC16LF54@SSOP20(ISP) [ISP-HEADER01]
PIC16LF57 PIC16LF57(ISP) [ISP-
HEADER01]
PIC16LF57@SOIC28 [(SA404)]
PIC16LF57@SOIC28(ISP) [ISP-HEADER01]
PIC16LF57@SSOP28 [(SA626A)]
PIC16LF57@SSOP28(ISP) [ISP-HEADER01]
PIC16LF59 PIC16LF59(ISP) [ISP-
HEADER01]
PIC16LF59@PLCC44 [(SA244)]
PIC16LF59@PLCC44(ISP) [ISP-HEADER01]
PIC16LF59@TQFP44 [(SA245A)]

PIC16LF59@TQFP44(ISP) [ISP-HEADER01]
PIC16LF627 PIC16LF627(ISP) [ISP-
HEADER01]
PIC16LF627@SOIC18 [(SA404)]
PIC16LF627@SOIC18(ISP) [ISP-HEADER01]
PIC16LF627@SSOP20 [(SA626A)]
PIC16LF627@SSOP20(ISP) [ISP-HEADER01]
PIC16LF627A PIC16LF627A(ISP) [ISP-
HEADER01]
PIC16LF627A@SOIC18 [(SA404)]
PIC16LF627A@SOIC18(ISP) [ISP-HEADER01]
PIC16LF627A@SSOP20 [(SA626A)]
PIC16LF627A@SSOP20(ISP) [ISP-HEADER01]
PIC16LF628 PIC16LF628(ISP) [ISP-
HEADER01]
PIC16LF628@SOIC18 [(SA404)]
PIC16LF628@SOIC18(ISP) [ISP-HEADER01]
PIC16LF628@SSOP20 [(SA626A)]
PIC16LF628@SSOP20(ISP) [ISP-HEADER01]
PIC16LF628A PIC16LF628A(ISP) [ISP-
HEADER01]
PIC16LF628A@SOIC18 [(SA404)]
PIC16LF628A@SOIC18(ISP) [ISP-HEADER01]
PIC16LF628A@SSOP20 [(SA626A)]
PIC16LF628A@SSOP20(ISP) [ISP-HEADER01]
PIC16LF631 PIC16LF631(ISP) [ISP-
HEADER01]
PIC16LF631@QFN20 [(SA692)]
PIC16LF631@QFN20(ISP) [ISP-HEADER01]
PIC16LF631@SOIC20 [(SA404)]
PIC16LF631@SOIC20(ISP) [ISP-HEADER01]
PIC16LF631@SSOP20 [(SA626A)]
PIC16LF631@SSOP20(ISP) [ISP-HEADER01]
PIC16LF639 PIC16LF639(ISP) [ISP-
HEADER01]
PIC16LF639@QFN20 [(SA692)]
PIC16LF639@QFN20(ISP) [ISP-HEADER01]
PIC16LF639@SOIC20 [(SA404)]
PIC16LF639@SOIC20(ISP) [ISP-HEADER01]
PIC16LF639@SSOP20 [(SA626A)]
PIC16LF639@SSOP20(ISP) [ISP-HEADER01]
PIC16LF648A PIC16LF648A(ISP) [ISP-
HEADER01]

PIC16LF648A@SOIC18 [(SA404)]
PIC16LF648A@SOIC18(ISP) [ISP-HEADER01]
PIC16LF648A@SSOP20 [(SA626A)]
PIC16LF648A@SSOP20(ISP) [ISP-HEADER01]
PIC16LF677 PIC16LF677(ISP) [ISP-
HEADER01]
PIC16LF677@QFN20 [(SA692)]
PIC16LF677@QFN20(ISP) [ISP-HEADER01]
PIC16LF677@SOIC20 [(SA404)]
PIC16LF677@SOIC20(ISP) [ISP-HEADER01]
PIC16LF677@SSOP20 [(SA626A)]
PIC16LF677@SSOP20(ISP) [ISP-HEADER01]
PIC16LF685 PIC16LF685(ISP) [ISP-
HEADER01]
PIC16LF685@QFN20 [(SA692)]
PIC16LF685@QFN20(ISP) [ISP-HEADER01]
PIC16LF685@SOIC20 [(SA404)]
PIC16LF685@SOIC20(ISP) [ISP-HEADER01]
PIC16LF685@SSOP20 [(SA626A)]
PIC16LF685@SSOP20(ISP) [ISP-HEADER01]
PIC16LF687 PIC16LF687(ISP) [ISP-
HEADER01]
PIC16LF687@QFN20 [(SA692)]
PIC16LF687@QFN20(ISP) [ISP-HEADER01]
PIC16LF687@SOIC20 [(SA404)]
PIC16LF687@SOIC20(ISP) [ISP-HEADER01]
PIC16LF687@SSOP20 [(SA626A)]
PIC16LF687@SSOP20(ISP) [ISP-HEADER01]
PIC16LF689 PIC16LF689(ISP) [ISP-
HEADER01]
PIC16LF689@QFN20 [(SA692)]
PIC16LF689@QFN20(ISP) [ISP-HEADER01]
PIC16LF689@SOIC20 [(SA404)]
PIC16LF689@SOIC20(ISP) [ISP-HEADER01]
PIC16LF689@SSOP20 [(SA626A)]
PIC16LF689@SSOP20(ISP) [ISP-HEADER01]
PIC16LF690 PIC16LF690(ISP) [ISP-
HEADER01]
PIC16LF690@QFN20 [(SA692)]
PIC16LF690@QFN20(ISP) [ISP-HEADER01]
PIC16LF690@SOIC20 [(SA404)]
PIC16LF690@SOIC20(ISP) [ISP-HEADER01]
PIC16LF690@SSOP20 [(SA626A)]

PIC16LF690@SSOP20(ISP) [ISP-HEADER01]
PIC16LF716 PIC16LF716(ISP) [ISP-
HEADER01]
PIC16LF716@SOIC18 [(SA404)]
PIC16LF716@SOIC18(ISP) [ISP-HEADER01]
PIC16LF716@SSOP20 [(SA626A)]
PIC16LF716@SSOP20(ISP) [ISP-HEADER01]
PIC16LF72 PIC16LF72(ISP) [ISP-
HEADER01]
PIC16LF72@QFN28 [(SA685-B005)]
PIC16LF72@QFN28(ISP) [ISP-HEADER01]
PIC16LF72@SOIC28 [(SA404)]
PIC16LF72@SOIC28(ISP) [ISP-HEADER01]
PIC16LF72@SSOP28 [(SA626A)]
PIC16LF72@SSOP28(ISP) [ISP-HEADER01]
PIC16LF73 PIC16LF73(ISP) [ISP-
HEADER01]
PIC16LF737 PIC16LF737(ISP) [ISP-
HEADER01]
PIC16LF737@SOIC28 [(SA404)]
PIC16LF737@SOIC28(ISP) [ISP-HEADER01]
PIC16LF737@SSOP28 [(SA626A)]
PIC16LF737@SSOP28(ISP) [ISP-HEADER01]
PIC16LF73@SOIC28 [(SA404)]
PIC16LF73@SOIC28(ISP) [ISP-HEADER01]
PIC16LF73@SSOP28 [(SA626A)]
PIC16LF73@SSOP28(ISP) [ISP-HEADER01]
PIC16LF74 PIC16LF74(ISP) [ISP-
HEADER01]
PIC16LF747 PIC16LF747(ISP) [ISP-
HEADER01]
PIC16LF747@TQFP44 [(SA245A)]
PIC16LF747@TQFP44(ISP) [ISP-HEADER01]
PIC16LF74@PLCC44 [(SA244)]
PIC16LF74@PLCC44(ISP) [ISP-HEADER01]
PIC16LF74@TQFP44 [(SA245A)]
PIC16LF74@TQFP44(ISP) [ISP-HEADER01]
PIC16LF76 PIC16LF76(ISP) [ISP-
HEADER01]
PIC16LF767 PIC16LF767(ISP) [ISP-
HEADER01]
PIC16LF767@SOIC28 [(SA404)]
PIC16LF767@SOIC28(ISP) [ISP-HEADER01]

PIC16LF767@SSOP28 [(SA626A)]
PIC16LF767@SSOP28(ISP) [ISP-HEADER01]
PIC16LF76@SOIC28 [(SA404)]
PIC16LF76@SOIC28(ISP) [ISP-HEADER01]
PIC16LF76@SSOP28 [(SA626A)]
PIC16LF76@SSOP28(ISP) [ISP-HEADER01]
PIC16LF77 PIC16LF77(ISP) [ISP-
HEADER01]
PIC16LF777 PIC16LF777(ISP) [ISP-
HEADER01]
PIC16LF777@TQFP44 [(SA245A)]
PIC16LF777@TQFP44(ISP) [ISP-HEADER01]
PIC16LF77@PLCC44 [(SA244)]
PIC16LF77@PLCC44(ISP) [ISP-HEADER01]
PIC16LF77@TQFP44 [(SA245A)]
PIC16LF77@TQFP44(ISP) [ISP-HEADER01]
PIC16LF818 PIC16LF818(ISP) [ISP-
HEADER01]
PIC16LF818@QFN28 [(SA685-B005)]
PIC16LF818@QFN28(ISP) [ISP-HEADER01]
PIC16LF818@SOIC18 [(SA404)]
PIC16LF818@SOIC18(ISP) [ISP-HEADER01]
PIC16LF818@SSOP20 [(SA626A)]
PIC16LF818@SSOP20(ISP) [ISP-HEADER01]
PIC16LF819 PIC16LF819(ISP) [ISP-
HEADER01]
PIC16LF819@QFN28 [(SA685-B005)]
PIC16LF819@QFN28(ISP) [ISP-HEADER01]
PIC16LF819@SOIC18 [(SA404)]
PIC16LF819@SOIC18(ISP) [ISP-HEADER01]
PIC16LF819@SSOP20 [(SA626A)]
PIC16LF819@SSOP20(ISP) [ISP-HEADER01]
PIC16LF83 PIC16LF83(ISP) [ISP-
HEADER01]
PIC16LF83@SOIC18 [(SA404)]
PIC16LF83@SOIC18(ISP) [ISP-HEADER01]
PIC16LF84 PIC16LF84(ISP) [ISP-
HEADER01]
PIC16LF84@SOIC18 [(SA404)]
PIC16LF84@SOIC18(ISP) [ISP-HEADER01]
PIC16LF84A PIC16LF84A(ISP) [ISP-
HEADER01]
PIC16LF84A@SOIC18 [(SA404)]

PIC16LF84A@SOIC18(ISP) [ISP-HEADER01]
PIC16LF84A@SSOP20 [(SA626A)]
PIC16LF84A@SSOP20(ISP) [ISP-HEADER01]
PIC16LF87 PIC16LF87(ISP) [ISP-
HEADER01]
PIC16LF870 PIC16LF870(ISP) [ISP-
HEADER01]
PIC16LF870@SOIC28 [(SA404)]
PIC16LF870@SOIC28(ISP) [ISP-HEADER01]
PIC16LF870@SSOP28 [(SA626A)]
PIC16LF870@SSOP28(ISP) [ISP-HEADER01]
PIC16LF871 PIC16LF871(ISP) [ISP-
HEADER01]
PIC16LF871@PLCC44 [(SA244)]
PIC16LF871@PLCC44(ISP) [ISP-HEADER01]
PIC16LF871@TQFP44 [(SA245A)]
PIC16LF871@TQFP44(ISP) [ISP-HEADER01]
PIC16LF872 PIC16LF872(ISP) [ISP-
HEADER01]
PIC16LF872@SOIC28 [(SA404)]
PIC16LF872@SOIC28(ISP) [ISP-HEADER01]
PIC16LF872@SSOP28 [(SA626A)]
PIC16LF872@SSOP28(ISP) [ISP-HEADER01]
PIC16LF873 PIC16LF873(ISP) [ISP-
HEADER01]
PIC16LF873@SOIC28 [(SA404)]
PIC16LF873@SOIC28(ISP) [ISP-HEADER01]
PIC16LF873A
PIC16LF873A(ISP)(High-V) [ISP-HEADER01]
PIC16LF873A(ISP)(Low-V) [ISP-HEADER01]
PIC16LF873A@QFN28 [(SA697-B005)]
PIC16LF873A@QFN28(ISP)(High-V) [ISP-HEADER01]
PIC16LF873A@QFN28(ISP)(Low-V) [ISP-HEADER01]
PIC16LF873A@SOIC28 [(SA404)]
PIC16LF873A@SOIC28(ISP)(High-V) [ISP-HEADER01]
PIC16LF873A@SOIC28(ISP)(Low-V) [ISP-HEADER01]
PIC16LF873A@SSOP28 [(SA626A)]
PIC16LF873A@SSOP28(ISP)(High-V) [ISP-HEADER01]
PIC16LF873A@SSOP28(ISP)(Low-V) [ISP-HEADER01]
PIC16LF874 PIC16LF874(ISP) [ISP-
HEADER01]
PIC16LF874@PLCC44 [(SA244)]
PIC16LF874@PLCC44(ISP) [ISP-HEADER01]

PIC16LF874@TQFP44 [(SA245A)]
PIC16LF874@TQFP44(ISP) [ISP-HEADER01]
PIC16LF874A
PIC16LF874A(ISP)(High-V) [ISP-HEADER01]
PIC16LF874A(ISP)(Low-V) [ISP-HEADER01]
PIC16LF874A@PLCC44 [(SA244)]
PIC16LF874A@PLCC44(ISP)(High-V) [ISP-HEADER01]
PIC16LF874A@PLCC44(ISP)(Low-V) [ISP-HEADER01]
PIC16LF874A@TQFP44 [(SA245A)]
PIC16LF874A@TQFP44(ISP)(High-V) [ISP-HEADER01]
PIC16LF874A@TQFP44(ISP)(Low-V) [ISP-HEADER01]
PIC16LF876 PIC16LF876(ISP) [ISP-
HEADER01]
PIC16LF876@SOIC28 [(SA404)]
PIC16LF876@SOIC28(ISP) [ISP-HEADER01]
PIC16LF876A
PIC16LF876A(ISP)(High-V) [ISP-HEADER01]
PIC16LF876A(ISP)(Low-V) [ISP-HEADER01]
PIC16LF876A@QFN28 [(SA697-B005)]
PIC16LF876A@QFN28(ISP)(High-V) [ISP-HEADER01]
PIC16LF876A@QFN28(ISP)(Low-V) [ISP-HEADER01]
PIC16LF876A@SOIC28 [(SA404)]
PIC16LF876A@SOIC28(ISP)(High-V) [ISP-HEADER01]
PIC16LF876A@SOIC28(ISP)(Low-V) [ISP-HEADER01]
PIC16LF876A@SSOP28 [(SA626A)]
PIC16LF876A@SSOP28(ISP)(High-V) [ISP-HEADER01]
PIC16LF876A@SSOP28(ISP)(Low-V) [ISP-HEADER01]
PIC16LF877 PIC16LF877(ISP) [ISP-
HEADER01]
PIC16LF877@PLCC44 [(SA244)]
PIC16LF877@PLCC44(ISP) [ISP-HEADER01]
PIC16LF877@TQFP44 [(SA245A)]
PIC16LF877@TQFP44(ISP) [ISP-HEADER01]
PIC16LF877A
PIC16LF877A(ISP)(High-V) [ISP-HEADER01]
PIC16LF877A(ISP)(Low-V) [ISP-HEADER01]
PIC16LF877A@PLCC44 [(SA244)]
PIC16LF877A@PLCC44(ISP)(High-V) [ISP-HEADER01]
PIC16LF877A@PLCC44(ISP)(Low-V) [ISP-HEADER01]
PIC16LF877A@TQFP44 [(SA245A)]
PIC16LF877A@TQFP44(ISP)(High-V) [ISP-HEADER01]
PIC16LF877A@TQFP44(ISP)(Low-V) [ISP-HEADER01]
PIC16LF87@QFN28 [(SA685-B005)]

PIC16LF87@QFN28(ISP) [ISP-HEADER01]
PIC16LF87@SOIC18 [(SA404)]
PIC16LF87@SOIC18(ISP) [ISP-HEADER01]
PIC16LF87@SSOP20 [(SA626A)]
PIC16LF87@SSOP20(ISP) [ISP-HEADER01]
PIC16LF88 PIC16LF88(ISP) [ISP-
HEADER01]
PIC16LF88@QFN28 [(SA685-B005)]
PIC16LF88@QFN28(ISP) [ISP-HEADER01]
PIC16LF88@SOIC18 [(SA404)]
PIC16LF88@SOIC18(ISP) [ISP-HEADER01]
PIC16LF88@SSOP20 [(SA626A)]
PIC16LF88@SSOP20(ISP) [ISP-HEADER01]
PIC16LF913 PIC16LF913(ISP) [ISP-
HEADER01]
PIC16LF913@QFN28 [(SA697-B005)]
PIC16LF913@QFN28(ISP) [ISP-HEADER01]
PIC16LF913@SOIC28 [(SA404)]
PIC16LF913@SOIC28(ISP) [ISP-HEADER01]
PIC16LF913@SSOP28 [(SA626A)]
PIC16LF913@SSOP28(ISP) [ISP-HEADER01]
PIC16LF914 PIC16LF914(ISP) [ISP-
HEADER01]
PIC16LF914@QFN44 [(SA712)]
PIC16LF914@QFN44(ISP) [ISP-HEADER01]
PIC16LF914@TQFP44 [(SA245A)]
PIC16LF914@TQFP44(ISP) [ISP-HEADER01]
PIC16LF916 PIC16LF916(ISP) [ISP-
HEADER01]
PIC16LF916@QFN28 [(SA697-B005)]
PIC16LF916@QFN28(ISP) [ISP-HEADER01]
PIC16LF916@SOIC28 [(SA404)]
PIC16LF916@SOIC28(ISP) [ISP-HEADER01]
PIC16LF916@SSOP28 [(SA626A)]
PIC16LF916@SSOP28(ISP) [ISP-HEADER01]
PIC16LF917 PIC16LF917(ISP) [ISP-
HEADER01]
PIC16LF917@QFN44 [(SA712)]
PIC16LF917@QFN44(ISP) [ISP-HEADER01]
PIC16LF917@TQFP44 [(SA245A)]
PIC16LF917@TQFP44(ISP) [ISP-HEADER01]
PIC16LF946@TQFP64 [(PEP+S616)]
PIC16LF946@TQFP64(ISP) [ISP-HEADER01]

PIC16LV54A [(SA404)]	PIC16LV54A@SOIC18
PIC16LV54A@SSOP20 [(SA626A)]	
PIC16LV58A PIC16LV58A@SOIC18 [(SA404)] [(SA626A)]	PIC16LV58A@SSOP20
PIC17C42 [(SA244)]	PIC17C42@PLCC44
PIC17C42@TQFP44 [(SA245A)]	
PIC17C42A PIC17C42A@PLCC44 [(SA244)] [(SA245A)]	PIC17C42A@TQFP44
PIC17C43 [(SA244)]	PIC17C43@PLCC44
PIC17C43@TQFP44 [(SA245A)]	
PIC17C44 PIC17C44@PLCC44 [(SA244)] [(SA245A)]	PIC17C44@TQFP44
PIC17C752@PLCC68 [(PEP+S414T)] +S616)]	PIC17C752@TQFP64 [(PEP
PIC17C756@PLCC68 [(PEP+S414T)] +S616)]	PIC17C756@TQFP64 [(PEP
PIC17C756A@PLCC68 [(PEP+S414T)] +S616)]	PIC17C756A@TQFP64 [(PEP
PIC17C762@PLCC84 [(PEP+S416T)] +S416T)]	PIC17C766@PLCC84 [(PEP
PIC17LC42 [(SA244)]	PIC17LC42@PLCC44
PIC17LC42@TQFP44 [(SA245A)]	
PIC17LC42A PIC17LC42A@PLCC44 [(SA244)] [(SA245A)]	PIC17LC42A@TQFP44
PIC17LC43 [(SA244)]	PIC17LC43@PLCC44
PIC17LC43@TQFP44 [(SA245A)]	
PIC17LC44 PIC17LC44@PLCC44 [(SA244)] [(SA245A)]	PIC17LC44@TQFP44
PIC17LC752@PLCC68 [(PEP+S414T)] +S616)]	PIC17LC752@TQFP64 [(PEP
PIC17LC756@PLCC68 [(PEP+S414T)] +S616)]	PIC17LC756@TQFP64 [(PEP
PIC17LC756A@PLCC68 [(PEP+S414T)]	PIC17LC756A@TQFP64 [(PEP

+S616)]
 PIC17LC762@PLCC84 [(PEP+S416T)] PIC17LC766@PLCC84 [(PEP
 +S416T)]
 PIC18C242 PIC18C242@SOIC28
 [(SA404)]
 PIC18C252 PIC18C252@SOIC28
 [(SA404)]
 PIC18C442 PIC18C442@PLCC44
 [(SA244)]
 PIC18C442@TQFP44 [(SA245A)]
 PIC18C452 PIC18C452@TQFP44
 [(SA245A)]
 PIC18C658@PLCC68 [(PEP+S414T)] PIC18C658@TQFP64 [(PEP
 +S616)]
 PIC18C858@PLCC84 [(PEP+S416T)] PIC18C858@TQFP80 [(PEP
 +S640B)]
 PIC18F1220 PIC18F1220(ISP) [ISP-
 HEADER01]
 PIC18F1220@SOIC18 [(SA404)]
 PIC18F1220@SOIC18(ISP) [ISP-HEADER01]
 PIC18F1220@SSOP20 [(SA626A)]
 PIC18F1220@SSOP20(ISP) [ISP-HEADER01]
 PIC18F1320 PIC18F1320(ISP) [ISP-
 HEADER01]
 PIC18F1320@SOIC18 [(SA404)]
 PIC18F1320@SOIC18(ISP) [ISP-HEADER01]
 PIC18F1320@SSOP20 [(SA626A)]
 PIC18F1320@SSOP20(ISP) [ISP-HEADER01]
 PIC18F2220 PIC18F2220(ISP) [ISP-
 HEADER01]
 PIC18F2220@SOIC28 [(SA404)]
 PIC18F2220@SOIC28(ISP) [ISP-HEADER01]
 PIC18F2221
 PIC18F2221(ISP)(High-V) [ISP-HEADER01]
 PIC18F2221@QFN28 [(SA685-B005)]
 PIC18F2221@QFN28(ISP)(High-V) [ISP-HEADER01]
 PIC18F2221@SOIC28 [(SA404)]
 PIC18F2221@SOIC28(ISP)(High-V) [ISP-HEADER01]
 PIC18F2320 PIC18F2320(ISP) [ISP-
 HEADER01]
 PIC18F2320@SOIC28 [(SA404)]
 PIC18F2320@SOIC28(ISP) [ISP-HEADER01]

PIC18F2321
PIC18F2321(ISP)(High-V) [ISP-HEADER01]
PIC18F2321@QFN28 [(SA685-B005)]
PIC18F2321@QFN28(ISP)(High-V) [ISP-HEADER01]
PIC18F2321@SOIC28 [(SA404)]
PIC18F2321@SOIC28(ISP)(High-V) [ISP-HEADER01]
PIC18F2331 PIC18F2331(ISP) [ISP-
HEADER01]
PIC18F2331@SOIC28 [(SA404)]
PIC18F2331@SOIC28(ISP) [ISP-HEADER01]
PIC18F2410
PIC18F2410(ISP)(High-V) [ISP-HEADER01]
PIC18F2410@QFN28 [(SA685-B005)]
PIC18F2410@QFN28(ISP)(High-V) [ISP-HEADER01]
PIC18F2410@SOIC28 [(SA404)]
PIC18F2410@SOIC28(ISP)(High-V) [ISP-HEADER01]
PIC18F242 PIC18F242(ISP) [ISP-
HEADER01]
PIC18F2420
PIC18F2420(ISP)(High-V) [ISP-HEADER01]
PIC18F2420(ISP)(Low-V) [ISP-HEADER01]
PIC18F2420@SOIC28 [(SA404)]
PIC18F2420@SOIC28(ISP)(High-V) [ISP-HEADER01]
PIC18F2420@SOIC28(ISP)(Low-V) [ISP-HEADER01]
PIC18F242@SOIC28 [(SA404)]
PIC18F242@SOIC28(ISP) [ISP-HEADER01]
PIC18F2431 PIC18F2431(ISP) [ISP-
HEADER01]
PIC18F2431@SOIC28 [(SA404)]
PIC18F2431@SOIC28(ISP) [ISP-HEADER01]
PIC18F2439 PIC18F2439(ISP) [ISP-
HEADER01]
PIC18F2439@SOIC28 [(SA404)]
PIC18F2439@SOIC28(ISP) [ISP-HEADER01]
PIC18F2450
PIC18F2450(ISP)(High-V) [ISP-HEADER01]
PIC18F2450@QFN28 [(SA685-B005)]
PIC18F2450@QFN28(ISP)(High-V) [ISP-HEADER01]
PIC18F2450@SOIC28 [(SA404)]
PIC18F2450@SOIC28(ISP)(High-V) [ISP-HEADER01]
PIC18F2455
PIC18F2455(ISP)(High-V) [ISP-HEADER01]
PIC18F2455(ISP)(Low-V) [ISP-HEADER01]

PIC18F2455@SOIC28 [(SA404)]
PIC18F2455@SOIC28(ISP)(High-V) [ISP-HEADER01]
PIC18F2455@SOIC28(ISP)(Low-V) [ISP-HEADER01]
PIC18F248 PIC18F248(ISP) [ISP-
HEADER01]
PIC18F2480
PIC18F2480(ISP)(High-V) [ISP-HEADER01]
PIC18F2480(ISP)(Low-V) [ISP-HEADER01]
PIC18F2480@QFN28 [(SA685-B005)]
PIC18F2480@QFN28(ISP)(High-V) [ISP-HEADER01]
PIC18F2480@QFN28(ISP)(Low-V) [ISP-HEADER01]
PIC18F2480@SOIC28 [(SA404)]
PIC18F2480@SOIC28(ISP)(High-V) [ISP-HEADER01]
PIC18F2480@SOIC28(ISP)(Low-V) [ISP-HEADER01]
PIC18F248@SOIC28 [(SA404)]
PIC18F248@SOIC28(ISP) [ISP-HEADER01]
PIC18F24J10 PIC18F24J10(ISP) [ISP-
HEADER01]
PIC18F24J10@QFN28 [(SA685-B005)]
PIC18F24J10@QFN28(ISP) [ISP-HEADER01]
PIC18F24J10@SOIC28 [(SA404)]
PIC18F24J10@SOIC28(ISP) [ISP-HEADER01]
PIC18F24J10@SSOP28 [(SA626A)]
PIC18F24J10@SSOP28(ISP) [ISP-HEADER01]
PIC18F2510 PIC18F2510(ISP) [ISP-
HEADER01]
PIC18F2510@QFN28 [(SA685-B005)]
PIC18F2510@QFN28(ISP) [ISP-HEADER01]
PIC18F2510@SOIC28 [(SA404)]
PIC18F2510@SOIC28(ISP) [ISP-HEADER01]
PIC18F2515
PIC18F2515(ISP)(High-V) [ISP-HEADER01]
PIC18F2515@SOIC28 [(SA404)]
PIC18F2515@SOIC28(ISP)(High-V) [ISP-HEADER01]
PIC18F252 PIC18F252(ISP) [ISP-
HEADER01]
PIC18F2520
PIC18F2520(ISP)(High-V) [ISP-HEADER01]
PIC18F2520(ISP)(Low-V) [ISP-HEADER01]
PIC18F2520@SOIC28 [(SA404)]
PIC18F2520@SOIC28(ISP)(High-V) [ISP-HEADER01]
PIC18F2520@SOIC28(ISP)(Low-V) [ISP-HEADER01]
PIC18F2525

PIC18F2525(ISP)(High-V) [ISP-HEADER01]
PIC18F2525@SOIC28 [(SA404)]
PIC18F2525@SOIC28(ISP)(High-V) [ISP-HEADER01]
PIC18F252@SOIC28 [(SA404)]
PIC18F252@SOIC28(ISP) [ISP-HEADER01]
PIC18F2539 PIC18F2539(ISP) [ISP-
HEADER01]
PIC18F2539@SOIC28 [(SA404)]
PIC18F2539@SOIC28(ISP) [ISP-HEADER01]
PIC18F2550
PIC18F2550(ISP)(High-V) [ISP-HEADER01]
PIC18F2550(ISP)(Low-V) [ISP-HEADER01]
PIC18F2550@SOIC28 [(SA404)]
PIC18F2550@SOIC28(ISP)(High-V) [ISP-HEADER01]
PIC18F2550@SOIC28(ISP)(Low-V) [ISP-HEADER01]
PIC18F258 PIC18F258(ISP) [ISP-
HEADER01]
PIC18F2580
PIC18F2580(ISP)(High-V) [ISP-HEADER01]
PIC18F2580(ISP)(Low-V) [ISP-HEADER01]
PIC18F2580@QFN28 [(SA685-B005)]
PIC18F2580@QFN28(ISP)(High-V) [ISP-HEADER01]
PIC18F2580@QFN28(ISP)(Low-V) [ISP-HEADER01]
PIC18F2580@SOIC28 [(SA404)]
PIC18F2580@SOIC28(ISP)(High-V) [ISP-HEADER01]
PIC18F2580@SOIC28(ISP)(Low-V) [ISP-HEADER01]
PIC18F2585
PIC18F2585(ISP)(High-V) [ISP-HEADER01]
PIC18F2585(ISP)(Low-V) [ISP-HEADER01]
PIC18F2585@SDIP28 [(SA022A)]
PIC18F2585@SDIP28(ISP)(High-V) [ISP-HEADER01]
PIC18F2585@SDIP28(ISP)(Low-V) [ISP-HEADER01]
PIC18F2585@SOIC28 [(SA404)]
PIC18F2585@SOIC28(ISP)(High-V) [ISP-HEADER01]
PIC18F2585@SOIC28(ISP)(Low-V) [ISP-HEADER01]
PIC18F258@SOIC28 [(SA404)]
PIC18F258@SOIC28(ISP) [ISP-HEADER01]
PIC18F25J10 PIC18F25J10(ISP) [ISP-
HEADER01]
PIC18F25J10@QFN28 [(SA685-B005)]
PIC18F25J10@QFN28(ISP) [ISP-HEADER01]
PIC18F25J10@SOIC28 [(SA404)]
PIC18F25J10@SOIC28(ISP) [ISP-HEADER01]

PIC18F25J10@SSOP28 [(SA626A)]
PIC18F25J10@SSOP28(ISP) [ISP-HEADER01]
PIC18F2610
PIC18F2610(ISP)(High-V) [ISP-HEADER01]
PIC18F2610@SOIC28 [(SA404)]
PIC18F2610@SOIC28(ISP)(High-V) [ISP-HEADER01]
PIC18F2620
PIC18F2620(ISP)(High-V) [ISP-HEADER01]
PIC18F2620@SOIC28 [(SA404)]
PIC18F2620@SOIC28(ISP)(High-V) [ISP-HEADER01]
PIC18F2680
PIC18F2680(ISP)(High-V) [ISP-HEADER01]
PIC18F2680(ISP)(Low-V) [ISP-HEADER01]
PIC18F2680@SDIP28 [(SA022A)]
PIC18F2680@SDIP28(ISP)(High-V) [ISP-HEADER01]
PIC18F2680@SDIP28(ISP)(Low-V) [ISP-HEADER01]
PIC18F2680@SOIC28 [(SA404)]
PIC18F2680@SOIC28(ISP)(High-V) [ISP-HEADER01]
PIC18F2680@SOIC28(ISP)(Low-V) [ISP-HEADER01]
PIC18F2682
PIC18F2682(ISP)(High-V) [ISP-HEADER01]
PIC18F2682(ISP)(Low-V) [ISP-HEADER01]
PIC18F2682@QFN28 [(SA685)]
PIC18F2682@QFN28(ISP)(High-V) [ISP-HEADER01]
PIC18F2682@QFN28(ISP)(Low-V) [ISP-HEADER01]
PIC18F2682@SOIC28 [(SA404)]
PIC18F2682@SOIC28(ISP)(High-V) [ISP-HEADER01]
PIC18F2682@SOIC28(ISP)(Low-V) [ISP-HEADER01]
PIC18F2685
PIC18F2685(ISP)(High-V) [ISP-HEADER01]
PIC18F2685(ISP)(Low-V) [ISP-HEADER01]
PIC18F2685@QFN28 [(SA685)]
PIC18F2685@QFN28(ISP)(High-V) [ISP-HEADER01]
PIC18F2685@QFN28(ISP)(Low-V) [ISP-HEADER01]
PIC18F2685@SOIC28 [(SA404)]
PIC18F2685@SOIC28(ISP)(High-V) [ISP-HEADER01]
PIC18F2685@SOIC28(ISP)(Low-V) [ISP-HEADER01]
PIC18F4220 PIC18F4220(ISP) [ISP-
HEADER01]
PIC18F4220@QFN44 [(SA712)]
PIC18F4220@QFN44(ISP) [ISP-HEADER01]
PIC18F4220@TQFP44 [(SA245A)]
PIC18F4220@TQFP44(ISP) [ISP-HEADER01]

PIC18F4221
PIC18F4221(ISP)(High-V) [ISP-HEADER01]
PIC18F4221@QFN44 [(SA712)]
PIC18F4221@QFN44(ISP)(High-V) [ISP-HEADER01]
PIC18F4221@TQFP44 [(SA245A)]
PIC18F4221@TQFP44(ISP)(High-V) [ISP-HEADER01]
PIC18F4320 PIC18F4320(ISP) [ISP-
HEADER01]
PIC18F4320@QFN44 [(SA712)]
PIC18F4320@QFN44(ISP) [ISP-HEADER01]
PIC18F4320@TQFP44 [(SA245A)]
PIC18F4320@TQFP44(ISP) [ISP-HEADER01]
PIC18F4321
PIC18F4321(ISP)(High-V) [ISP-HEADER01]
PIC18F4321@QFN44 [(SA712)]
PIC18F4321@QFN44(ISP)(High-V) [ISP-HEADER01]
PIC18F4321@TQFP44 [(SA245A)]
PIC18F4321@TQFP44(ISP)(High-V) [ISP-HEADER01]
PIC18F4331 PIC18F4331(ISP) [ISP-
HEADER01]
PIC18F4331@TQFP44 [(SA245A)]
PIC18F4331@TQFP44(ISP) [ISP-HEADER01]
PIC18F4410
PIC18F4410(ISP)(High-V) [ISP-HEADER01]
PIC18F4410@QFN44 [(SA712)]
PIC18F4410@QFN44(ISP)(High-V) [ISP-HEADER01]
PIC18F4410@TQFP44 [(SA245A)]
PIC18F4410@TQFP44(ISP)(High-V) [ISP-HEADER01]
PIC18F442 PIC18F442(ISP) [ISP-
HEADER01]
PIC18F4420
PIC18F4420(ISP)(High-V) [ISP-HEADER01]
PIC18F4420@QFN44 [(SA712)]
PIC18F4420@QFN44(ISP)(High-V) [ISP-HEADER01]
PIC18F4420@TQFP44 [(SA245A)]
PIC18F4420@TQFP44(ISP)(High-V) [ISP-HEADER01]
PIC18F442@PLCC44 [(SA244)]
PIC18F442@PLCC44(ISP) [ISP-HEADER01]
PIC18F442@TQFP44 [(SA245A)]
PIC18F442@TQFP44(ISP) [ISP-HEADER01]
PIC18F4431 PIC18F4431(ISP) [ISP-
HEADER01]
PIC18F4431@TQFP44 [(SA245A)]

PIC18F4431@TQFP44(ISP) [ISP-HEADER01]
PIC18F4439 PIC18F4439(ISP) [ISP-
HEADER01]
PIC18F4439@TQFP44 [(SA245A)]
PIC18F4439@TQFP44(ISP) [ISP-HEADER01]
PIC18F4450
PIC18F4450(ISP)(High-V) [ISP-HEADER01]
PIC18F4450@QFN44 [(SA712)]
PIC18F4450@QFN44(ISP)(High-V) [ISP-HEADER01]
PIC18F4450@TQFP44 [(SA245A)]
PIC18F4450@TQFP44(ISP)(High-V) [ISP-HEADER01]
PIC18F4455
PIC18F4455(ISP)(High-V) [ISP-HEADER01]
PIC18F4455(ISP)(Low-V) [ISP-HEADER01]
PIC18F4455@TQFP44 [(SA245A)]
PIC18F4455@TQFP44(ISP)(High-V) [ISP-HEADER01]
PIC18F4455@TQFP44(ISP)(Low-V) [ISP-HEADER01]
PIC18F448 PIC18F448(ISP) [ISP-
HEADER01]
PIC18F4480
PIC18F4480(ISP)(High-V) [ISP-HEADER01]
PIC18F4480(ISP)(Low-V) [ISP-HEADER01]
PIC18F4480@QFN44 [(SA712)]
PIC18F4480@QFN44(ISP)(High-V) [ISP-HEADER01]
PIC18F4480@QFN44(ISP)(Low-V) [ISP-HEADER01]
PIC18F4480@TQFP44 [(SA245A)]
PIC18F4480@TQFP44(ISP)(High-V) [ISP-HEADER01]
PIC18F4480@TQFP44(ISP)(Low-V) [ISP-HEADER01]
PIC18F448@PLCC44 [(SA244)]
PIC18F448@PLCC44(ISP) [ISP-HEADER01]
PIC18F448@TQFP44 [(SA245A)]
PIC18F448@TQFP44(ISP) [ISP-HEADER01]
PIC18F44J10 PIC18F44J10(ISP) [ISP-
HEADER01]
PIC18F44J10@QFN44 [(SA712)]
PIC18F44J10@QFN44(ISP) [ISP-HEADER01]
PIC18F44J10@TQFP44 [(SA245A)]
PIC18F44J10@TQFP44(ISP) [ISP-HEADER01]
PIC18F4510 PIC18F4510(ISP) [ISP-
HEADER01]
PIC18F4510@QFN44 [(SA712)]
PIC18F4510@QFN44(ISP) [ISP-HEADER01]
PIC18F4510@TQFP44 [(SA245A)]

PIC18F4510@TQFP44(ISP) [ISP-HEADER01]
PIC18F4515
PIC18F4515(ISP)(High-V) [ISP-HEADER01]
PIC18F4515@QFN44 [(SA712)]
PIC18F4515@QFN44(ISP)(High-V) [ISP-HEADER01]
PIC18F4515@TQFP44 [(SA245A)]
PIC18F4515@TQFP44(ISP)(High-V) [ISP-HEADER01]
PIC18F452 PIC18F452(ISP) [ISP-
HEADER01]
PIC18F4520 PIC18F4520(ISP) [ISP-
HEADER01]
PIC18F4520@QFN44 [(SA712)]
PIC18F4520@QFN44(ISP) [ISP-HEADER01]
PIC18F4520@TQFP44 [(SA245A)]
PIC18F4520@TQFP44(ISP) [ISP-HEADER01]
PIC18F4525
PIC18F4525(ISP)(High-V) [ISP-HEADER01]
PIC18F4525@QFN44 [(SA712)]
PIC18F4525@QFN44(ISP)(High-V) [ISP-HEADER01]
PIC18F4525@TQFP44 [(SA245A)]
PIC18F4525@TQFP44(ISP)(High-V) [ISP-HEADER01]
PIC18F452@PLCC44 [(SA244)]
PIC18F452@PLCC44(ISP) [ISP-HEADER01]
PIC18F452@TQFP44 [(SA245A)]
PIC18F452@TQFP44(ISP) [ISP-HEADER01]
PIC18F4539 PIC18F4539(ISP) [ISP-
HEADER01]
PIC18F4539@TQFP44 [(SA245A)]
PIC18F4539@TQFP44(ISP) [ISP-HEADER01]
PIC18F4550
PIC18F4550(ISP)(High-V) [ISP-HEADER01]
PIC18F4550(ISP)(Low-V) [ISP-HEADER01]
PIC18F4550@TQFP44 [(SA245A)]
PIC18F4550@TQFP44(ISP)(High-V) [ISP-HEADER01]
PIC18F4550@TQFP44(ISP)(Low-V) [ISP-HEADER01]
PIC18F458 PIC18F458(ISP) [ISP-
HEADER01]
PIC18F4580
PIC18F4580(ISP)(High-V) [ISP-HEADER01]
PIC18F4580(ISP)(Low-V) [ISP-HEADER01]
PIC18F4580@QFN44 [(SA712)]
PIC18F4580@QFN44(ISP)(High-V) [ISP-HEADER01]
PIC18F4580@QFN44(ISP)(Low-V) [ISP-HEADER01]

PIC18F4580@TQFP44 [(SA245A)]
PIC18F4580@TQFP44(ISP)(High-V) [ISP-HEADER01]
PIC18F4580@TQFP44(ISP)(Low-V) [ISP-HEADER01]
PIC18F4585
PIC18F4585(ISP)(High-V) [ISP-HEADER01]
PIC18F4585(ISP)(Low-V) [ISP-HEADER01]
PIC18F4585@QFN44 [(SA712)]
PIC18F4585@QFN44(ISP)(High-V) [ISP-HEADER01]
PIC18F4585@QFN44(ISP)(Low-V) [ISP-HEADER01]
PIC18F4585@TQFP44 [(SA245A)]
PIC18F4585@TQFP44(ISP)(High-V) [ISP-HEADER01]
PIC18F4585@TQFP44(ISP)(Low-V) [ISP-HEADER01]
PIC18F458@PLCC44 [(SA244)]
PIC18F458@PLCC44(ISP) [ISP-HEADER01]
PIC18F458@TQFP44 [(SA245A)]
PIC18F458@TQFP44(ISP) [ISP-HEADER01]
PIC18F45J10 PIC18F45J10(ISP) [ISP-
HEADER01]
PIC18F45J10@QFN44 [(SA712)]
PIC18F45J10@QFN44(ISP) [ISP-HEADER01]
PIC18F45J10@TQFP44 [(SA245A)]
PIC18F45J10@TQFP44(ISP) [ISP-HEADER01]
PIC18F4610
PIC18F4610(ISP)(High-V) [ISP-HEADER01]
PIC18F4610@QFN44 [(SA712)]
PIC18F4610@QFN44(ISP)(High-V) [ISP-HEADER01]
PIC18F4610@TQFP44 [(SA245A)]
PIC18F4610@TQFP44(ISP)(High-V) [ISP-HEADER01]
PIC18F4620
PIC18F4620(ISP)(High-V) [ISP-HEADER01]
PIC18F4620@QFN44 [(SA712)]
PIC18F4620@QFN44(ISP)(High-V) [ISP-HEADER01]
PIC18F4620@TQFP44 [(SA245A)]
PIC18F4620@TQFP44(ISP)(High-V) [ISP-HEADER01]
PIC18F4680
PIC18F4680(ISP)(High-V) [ISP-HEADER01]
PIC18F4680(ISP)(Low-V) [ISP-HEADER01]
PIC18F4680@QFN44 [(SA712)]
PIC18F4680@QFN44(ISP)(High-V) [ISP-HEADER01]
PIC18F4680@QFN44(ISP)(Low-V) [ISP-HEADER01]
PIC18F4680@TQFP44 [(SA245A)]
PIC18F4680@TQFP44(ISP)(High-V) [ISP-HEADER01]
PIC18F4680@TQFP44(ISP)(Low-V) [ISP-HEADER01]

PIC18F4682
PIC18F4682(ISP)(High-V) [ISP-HEADER01]
PIC18F4682(ISP)(Low-V) [ISP-HEADER01]
PIC18F4682@QFN44 [(SA712)]
PIC18F4682@QFN44(ISP)(High-V) [ISP-HEADER01]
PIC18F4682@QFN44(ISP)(Low-V) [ISP-HEADER01]
PIC18F4682@TQFP44 [(SA245A)]
PIC18F4682@TQFP44(ISP)(High-V) [ISP-HEADER01]
PIC18F4682@TQFP44(ISP)(Low-V) [ISP-HEADER01]
PIC18F4685
PIC18F4685(ISP)(High-V) [ISP-HEADER01]
PIC18F4685(ISP)(Low-V) [ISP-HEADER01]
PIC18F4685@QFN44 [(SA712)]
PIC18F4685@QFN44(ISP)(High-V) [ISP-HEADER01]
PIC18F4685@QFN44(ISP)(Low-V) [ISP-HEADER01]
PIC18F4685@TQFP44 [(SA245A)]
PIC18F4685@TQFP44(ISP)(High-V) [ISP-HEADER01]
PIC18F4685@TQFP44(ISP)(Low-V) [ISP-HEADER01]
PIC18F6310@TQFP64 [(PEP+S616)]
PIC18F6310@TQFP64(ISP) [ISP-HEADER01]
PIC18F6390@TQFP64 [(PEP+S616)]
PIC18F6390@TQFP64(ISP) [ISP-HEADER01]
PIC18F63J11@TQFP64 [(PEP+S616)]
PIC18F63J11@TQFP64(ISP) [ISP-HEADER01]
PIC18F63J90@TQFP64 [(PEP+S616)]
PIC18F63J90@TQFP64(ISP) [ISP-HEADER01]
PIC18F6410@TQFP64 [(PEP+S616)]
PIC18F6410@TQFP64(ISP) [ISP-HEADER01]
PIC18F6490@TQFP64 [(PEP+S616)]
PIC18F6490@TQFP64(ISP) [ISP-HEADER01]
PIC18F64J11@TQFP64 [(PEP+S616)]
PIC18F64J11@TQFP64(ISP) [ISP-HEADER01]
PIC18F64J90@TQFP64 [(PEP+S616)]
PIC18F64J90@TQFP64(ISP) [ISP-HEADER01]
PIC18F6520@TQFP64 [(PEP+S616)]
PIC18F6520@TQFP64(ISP) [ISP-HEADER01]
PIC18F6525@TQFP64 [(PEP+S616)]
PIC18F6525@TQFP64(ISP) [ISP-HEADER01]
PIC18F6527@TQFP64 [(PEP+S616)]
PIC18F6527@TQFP64(ISP)(High-V) [ISP-HEADER01]
PIC18F6527@TQFP64(ISP)(Low-V) [ISP-HEADER01]
PIC18F6585@PLCC68 [(PEP+S414T)]
PIC18F6585@PLCC68(ISP) [ISP-HEADER01]

PIC18F6585@TQFP64 [(PEP+S616)]
PIC18F6585@TQFP64(ISP) [ISP-HEADER01]
PIC18F65J10@TQFP64 [(PEP+S616)]
PIC18F65J10@TQFP64(ISP) [ISP-HEADER01]
PIC18F65J11@TQFP64 [(PEP+S616)]
PIC18F65J11@TQFP64(ISP) [ISP-HEADER01]
PIC18F65J15@TQFP64 [(PEP+S616)]
PIC18F65J15@TQFP64(ISP) [ISP-HEADER01]
PIC18F65J90@TQFP64 [(PEP+S616)]
PIC18F65J90@TQFP64(ISP) [ISP-HEADER01]
PIC18F6620@TQFP64 [(PEP+S616)]
PIC18F6620@TQFP64(ISP) [ISP-HEADER01]
PIC18F6621@TQFP64 [(PEP+S616)]
PIC18F6621@TQFP64(ISP) [ISP-HEADER01]
PIC18F6622@TQFP64 [(PEP+S616)]
PIC18F6622@TQFP64(ISP)(High-V) [ISP-HEADER01]
PIC18F6622@TQFP64(ISP)(Low-V) [ISP-HEADER01]
PIC18F6627@TQFP64 [(PEP+S616)]
PIC18F6627@TQFP64(ISP)(High-V) [ISP-HEADER01]
PIC18F6627@TQFP64(ISP)(Low-V) [ISP-HEADER01]
PIC18F6680@PLCC68 [(PEP+S414T)]
PIC18F6680@PLCC68(ISP) [ISP-HEADER01]
PIC18F6680@TQFP64 [(PEP+S616)]
PIC18F6680@TQFP64(ISP) [ISP-HEADER01]
PIC18F66J10@TQFP64 [(PEP+S616)]
PIC18F66J10@TQFP64(ISP) [ISP-HEADER01]
PIC18F66J15@TQFP64 [(PEP+S616)]
PIC18F66J15@TQFP64(ISP) [ISP-HEADER01]
PIC18F6720@TQFP64 [(PEP+S616)]
PIC18F6720@TQFP64(ISP) [ISP-HEADER01]
PIC18F6722@TQFP64 [(PEP+S616)]
PIC18F6722@TQFP64(ISP)(High-V) [ISP-HEADER01]
PIC18F6722@TQFP64(ISP)(Low-V) [ISP-HEADER01]
PIC18F67J10@TQFP64 [(PEP+S616)]
PIC18F67J10@TQFP64(ISP) [ISP-HEADER01]
PIC18F8310@TQFP80 [(PEP+S640B)]
PIC18F8310@TQFP80(ISP) [ISP-HEADER01]
PIC18F8390@TQFP80 [(PEP+S640B)]
PIC18F8390@TQFP80(ISP) [ISP-HEADER01]
PIC18F83J11@TQFP80 [(PEP+S640B)]
PIC18F83J11@TQFP80(ISP) [ISP-HEADER01]
PIC18F83J90@TQFP80 [(PEP+S640B)]
PIC18F83J90@TQFP80(ISP) [ISP-HEADER01]

PIC18F8410@TQFP80 [(PEP+S640B)]
PIC18F8410@TQFP80(ISP) [ISP-HEADER01]
PIC18F8490@TQFP80 [(PEP+S640B)]
PIC18F8490@TQFP80(ISP) [ISP-HEADER01]
PIC18F84J11@TQFP80 [(PEP+S640B)]
PIC18F84J11@TQFP80(ISP) [ISP-HEADER01]
PIC18F84J90@TQFP80 [(PEP+S640B)]
PIC18F84J90@TQFP80(ISP) [ISP-HEADER01]
PIC18F8520@TQFP80 [(PEP+S640B)]
PIC18F8520@TQFP80(ISP) [ISP-HEADER01]
PIC18F8525@TQFP80 [(PEP+S640B)]
PIC18F8525@TQFP80(ISP) [ISP-HEADER01]
PIC18F8527@TQFP80 [(PEP+S640B)]
PIC18F8527@TQFP80(ISP)(High-V) [ISP-HEADER01]
PIC18F8527@TQFP80(ISP)(Low-V) [ISP-HEADER01]
PIC18F8585@TQFP80 [(PEP+S640B)]
PIC18F8585@TQFP80(ISP) [ISP-HEADER01]
PIC18F85J10@TQFP80 [(PEP+S640B)]
PIC18F85J10@TQFP80(ISP) [ISP-HEADER01]
PIC18F85J11@TQFP80 [(PEP+S640B)]
PIC18F85J11@TQFP80(ISP) [ISP-HEADER01]
PIC18F85J15@TQFP80 [(PEP+S640B)]
PIC18F85J15@TQFP80(ISP) [ISP-HEADER01]
PIC18F85J90@TQFP80 [(PEP+S640B)]
PIC18F85J90@TQFP80(ISP) [ISP-HEADER01]
PIC18F8620@TQFP80 [(PEP+S640B)]
PIC18F8620@TQFP80(ISP) [ISP-HEADER01]
PIC18F8621@TQFP80 [(PEP+S640B)]
PIC18F8621@TQFP80(ISP) [ISP-HEADER01]
PIC18F8622@TQFP80 [(PEP+S640B)]
PIC18F8622@TQFP80(ISP)(High-V) [ISP-HEADER01]
PIC18F8622@TQFP80(ISP)(Low-V) [ISP-HEADER01]
PIC18F8627@TQFP80 [(PEP+S640B)]
PIC18F8627@TQFP80(ISP)(High-V) [ISP-HEADER01]
PIC18F8627@TQFP80(ISP)(Low-V) [ISP-HEADER01]
PIC18F8680@TQFP80 [(PEP+S640B)]
PIC18F8680@TQFP80(ISP) [ISP-HEADER01]
PIC18F86J10@TQFP80 [(PEP+S640B)]
PIC18F86J10@TQFP80(ISP) [ISP-HEADER01]
PIC18F86J15@TQFP80 [(PEP+S640B)]
PIC18F86J15@TQFP80(ISP) [ISP-HEADER01]
PIC18F8720@TQFP80 [(PEP+S640B)]
PIC18F8720@TQFP80(ISP) [ISP-HEADER01]

PIC18F8722@TQFP80 [(PEP+S640B)]
PIC18F8722@TQFP80(ISP)(High-V) [ISP-HEADER01]
PIC18F8722@TQFP80(ISP)(Low-V) [ISP-HEADER01]
PIC18F87J10@TQFP80 [(PEP+S640B)]
PIC18F87J10@TQFP80(ISP) [ISP-HEADER01]
PIC18LC452 PIC18LC452@PLCC44
[(SA244)]
PIC18LC452@TQFP44 [(SA245A)]
PIC18LF1220
PIC18LF1220(ISP) [ISP-HEADER01] PIC18LF1220@SOIC18
[(SA404)]
PIC18LF1220@SOIC18(ISP) [ISP-HEADER01]
PIC18LF1220@SSOP20 [(SA626A)]
PIC18LF1220@SSOP20(ISP) [ISP-HEADER01]
PIC18LF1320 PIC18LF1320(ISP) [ISP-
HEADER01]
PIC18LF1320@SOIC18 [(SA404)]
PIC18LF1320@SOIC18(ISP) [ISP-HEADER01]
PIC18LF1320@SSOP20 [(SA626A)]
PIC18LF1320@SSOP20(ISP) [ISP-HEADER01]
PIC18LF2220 PIC18LF2220(ISP) [ISP-
HEADER01]
PIC18LF2220@SOIC28 [(SA404)]
PIC18LF2220@SOIC28(ISP) [ISP-HEADER01]
PIC18LF2221
PIC18LF2221(ISP)(High-V) [ISP-HEADER01]
PIC18LF2221@QFN28 [(SA685-B005)]
PIC18LF2221@QFN28(ISP)(High-V) [ISP-HEADER01]
PIC18LF2221@SOIC28 [(SA404)]
PIC18LF2221@SOIC28(ISP)(High-V) [ISP-HEADER01]
PIC18LF2320 PIC18LF2320(ISP) [ISP-
HEADER01]
PIC18LF2320@SOIC28 [(SA404)]
PIC18LF2320@SOIC28(ISP) [ISP-HEADER01]
PIC18LF2321
PIC18LF2321(ISP)(High-V) [ISP-HEADER01]
PIC18LF2321@QFN28 [(SA685-B005)]
PIC18LF2321@QFN28(ISP)(High-V) [ISP-HEADER01]
PIC18LF2321@SOIC28 [(SA404)]
PIC18LF2321@SOIC28(ISP)(High-V) [ISP-HEADER01]
PIC18LF2331 PIC18LF2331(ISP) [ISP-
HEADER01]
PIC18LF2331@SOIC28 [(SA404)]

PIC18LF2331@SOIC28(ISP) [ISP-HEADER01]
PIC18LF2410
PIC18LF2410(ISP)(High-V) [ISP-HEADER01]
PIC18LF2410@QFN28 [(SA685-B005)]
PIC18LF2410@QFN28(ISP)(High-V) [ISP-HEADER01]
PIC18LF2410@SOIC28 [(SA404)]
PIC18LF2410@SOIC28(ISP)(High-V) [ISP-HEADER01]
PIC18LF242 PIC18LF242(ISP) [ISP-
HEADER01]
PIC18LF2420
PIC18LF2420(ISP)(High-V) [ISP-HEADER01]
PIC18LF2420(ISP)(Low-V) [ISP-HEADER01]
PIC18LF2420@SOIC28 [(SA404)]
PIC18LF2420@SOIC28(ISP)(High-V) [ISP-HEADER01]
PIC18LF2420@SOIC28(ISP)(Low-V) [ISP-HEADER01]
PIC18LF242@SOIC28 [(SA404)]
PIC18LF242@SOIC28(ISP) [ISP-HEADER01]
PIC18LF2431 PIC18LF2431(ISP) [ISP-
HEADER01]
PIC18LF2431@SOIC28 [(SA404)]
PIC18LF2431@SOIC28(ISP) [ISP-HEADER01]
PIC18LF2439 PIC18LF2439(ISP) [ISP-
HEADER01]
PIC18LF2439@SOIC28 [(SA404)]
PIC18LF2439@SOIC28(ISP) [ISP-HEADER01]
PIC18LF2450
PIC18LF2450(ISP)(High-V) [ISP-HEADER01]
PIC18LF2450@QFN28 [(SA685-B005)]
PIC18LF2450@QFN28(ISP)(High-V) [ISP-HEADER01]
PIC18LF2450@SOIC28 [(SA404)]
PIC18LF2450@SOIC28(ISP)(High-V) [ISP-HEADER01]
PIC18LF2455
PIC18LF2455(ISP)(High-V) [ISP-HEADER01]
PIC18LF2455(ISP)(Low-V) [ISP-HEADER01]
PIC18LF2455@SOIC28 [(SA404)]
PIC18LF2455@SOIC28(ISP)(High-V) [ISP-HEADER01]
PIC18LF2455@SOIC28(ISP)(Low-V) [ISP-HEADER01]
PIC18LF248 PIC18LF248(ISP) [ISP-
HEADER01]
PIC18LF2480
PIC18LF2480(ISP)(High-V) [ISP-HEADER01]
PIC18LF2480(ISP)(Low-V) [ISP-HEADER01]
PIC18LF2480@QFN28 [(SA685-B005)]

PIC18LF2480@QFN28(ISP)(High-V) [ISP-HEADER01]
PIC18LF2480@QFN28(ISP)(Low-V) [ISP-HEADER01]
PIC18LF2480@SOIC28 [(SA404)]
PIC18LF2480@SOIC28(ISP)(High-V) [ISP-HEADER01]
PIC18LF2480@SOIC28(ISP)(Low-V) [ISP-HEADER01]
PIC18LF248@SOIC28 [(SA404)]
PIC18LF248@SOIC28(ISP) [ISP-HEADER01]
PIC18LF24J10 PIC18LF24J10(ISP) [ISP-
HEADER01]
PIC18LF24J10@QFN28 [(SA685-B005)]
PIC18LF24J10@QFN28(ISP) [ISP-HEADER01]
PIC18LF24J10@SOIC28 [(SA404)]
PIC18LF24J10@SOIC28(ISP) [ISP-HEADER01]
PIC18LF24J10@SSOP28 [(SA626A)]
PIC18LF24J10@SSOP28(ISP) [ISP-HEADER01]
PIC18LF2510 PIC18LF2510(ISP) [ISP-
HEADER01]
PIC18LF2510@QFN28 [(SA685-B005)]
PIC18LF2510@QFN28(ISP) [ISP-HEADER01]
PIC18LF2510@SOIC28 [(SA404)]
PIC18LF2510@SOIC28(ISP) [ISP-HEADER01]
PIC18LF2515
PIC18LF2515(ISP)(High-V) [ISP-HEADER01]
PIC18LF2515@SOIC28 [(SA404)]
PIC18LF2515@SOIC28(ISP)(High-V) [ISP-HEADER01]
PIC18LF252 PIC18LF252(ISP) [ISP-
HEADER01]
PIC18LF2520
PIC18LF2520(ISP)(High-V) [ISP-HEADER01]
PIC18LF2520(ISP)(Low-V) [ISP-HEADER01]
PIC18LF2520@SOIC28 [(SA404)]
PIC18LF2520@SOIC28(ISP)(High-V) [ISP-HEADER01]
PIC18LF2520@SOIC28(ISP)(Low-V) [ISP-HEADER01]
PIC18LF2525
PIC18LF2525(ISP)(High-V) [ISP-HEADER01]
PIC18LF2525@SOIC28 [(SA404)]
PIC18LF2525@SOIC28(ISP)(High-V) [ISP-HEADER01]
PIC18LF252@SOIC28 [(SA404)]
PIC18LF252@SOIC28(ISP) [ISP-HEADER01]
PIC18LF2539 PIC18LF2539(ISP) [ISP-
HEADER01]
PIC18LF2539@SOIC28 [(SA404)]
PIC18LF2539@SOIC28(ISP) [ISP-HEADER01]

PIC18LF2550
PIC18LF2550(ISP)(High-V) [ISP-HEADER01]
PIC18LF2550(ISP)(Low-V) [ISP-HEADER01]
PIC18LF2550@SOIC28 [(SA404)]
PIC18LF2550@SOIC28(ISP)(High-V) [ISP-HEADER01]
PIC18LF2550@SOIC28(ISP)(Low-V) [ISP-HEADER01]
PIC18LF258 PIC18LF258(ISP) [ISP-
HEADER01]
PIC18LF2580
PIC18LF2580(ISP)(High-V) [ISP-HEADER01]
PIC18LF2580(ISP)(Low-V) [ISP-HEADER01]
PIC18LF2580@QFN28 [(SA685-B005)]
PIC18LF2580@QFN28(ISP)(High-V) [ISP-HEADER01]
PIC18LF2580@QFN28(ISP)(Low-V) [ISP-HEADER01]
PIC18LF2580@SOIC28 [(SA404)]
PIC18LF2580@SOIC28(ISP)(High-V) [ISP-HEADER01]
PIC18LF2580@SOIC28(ISP)(Low-V) [ISP-HEADER01]
PIC18LF2585
PIC18LF2585(ISP)(High-V) [ISP-HEADER01]
PIC18LF2585(ISP)(Low-V) [ISP-HEADER01]
PIC18LF2585@SDIP28 [(SA022A)]
PIC18LF2585@SDIP28(ISP)(High-V) [ISP-HEADER01]
PIC18LF2585@SDIP28(ISP)(Low-V) [ISP-HEADER01]
PIC18LF2585@SOIC28 [(SA404)]
PIC18LF2585@SOIC28(ISP)(High-V) [ISP-HEADER01]
PIC18LF2585@SOIC28(ISP)(Low-V) [ISP-HEADER01]
PIC18LF258@SOIC28 [(SA404)]
PIC18LF258@SOIC28(ISP) [ISP-HEADER01]
PIC18LF25J10 PIC18LF25J10(ISP) [ISP-
HEADER01]
PIC18LF25J10@QFN28 [(SA685-B005)]
PIC18LF25J10@QFN28(ISP) [ISP-HEADER01]
PIC18LF25J10@SOIC28 [(SA404)]
PIC18LF25J10@SOIC28(ISP) [ISP-HEADER01]
PIC18LF25J10@SSOP28 [(SA626A)]
PIC18LF25J10@SSOP28(ISP) [ISP-HEADER01]
PIC18LF2610
PIC18LF2610(ISP)(High-V) [ISP-HEADER01]
PIC18LF2610@SOIC28 [(SA404)]
PIC18LF2610@SOIC28(ISP)(High-V) [ISP-HEADER01]
PIC18LF2620
PIC18LF2620(ISP)(High-V) [ISP-HEADER01]
PIC18LF2620@SOIC28 [(SA404)]

PIC18LF2620@SOIC28(ISP)(High-V) [ISP-HEADER01]
PIC18LF2680
PIC18LF2680(ISP)(High-V) [ISP-HEADER01]
PIC18LF2680(ISP)(Low-V) [ISP-HEADER01]
PIC18LF2680@SDIP28 [(SA022A)]
PIC18LF2680@SDIP28(ISP)(High-V) [ISP-HEADER01]
PIC18LF2680@SDIP28(ISP)(Low-V) [ISP-HEADER01]
PIC18LF2680@SOIC28 [(SA404)]
PIC18LF2680@SOIC28(ISP)(High-V) [ISP-HEADER01]
PIC18LF2680@SOIC28(ISP)(Low-V) [ISP-HEADER01]
PIC18LF2682
PIC18LF2682(ISP)(High-V) [ISP-HEADER01]
PIC18LF2682(ISP)(Low-V) [ISP-HEADER01]
PIC18LF2682@QFN28 [(SA685)]
PIC18LF2682@QFN28(ISP)(High-V) [ISP-HEADER01]
PIC18LF2682@QFN28(ISP)(Low-V) [ISP-HEADER01]
PIC18LF2682@SOIC28 [(SA404)]
PIC18LF2682@SOIC28(ISP)(High-V) [ISP-HEADER01]
PIC18LF2682@SOIC28(ISP)(Low-V) [ISP-HEADER01]
PIC18LF2685
PIC18LF2685(ISP)(High-V) [ISP-HEADER01]
PIC18LF2685(ISP)(Low-V) [ISP-HEADER01]
PIC18LF2685@QFN28 [(SA685)]
PIC18LF2685@QFN28(ISP)(High-V) [ISP-HEADER01]
PIC18LF2685@QFN28(ISP)(Low-V) [ISP-HEADER01]
PIC18LF2685@SOIC28 [(SA404)]
PIC18LF2685@SOIC28(ISP)(High-V) [ISP-HEADER01]
PIC18LF2685@SOIC28(ISP)(Low-V) [ISP-HEADER01]
PIC18LF4220 PIC18LF4220(ISP) [ISP-
HEADER01]
PIC18LF4220@QFN44 [(SA712)]
PIC18LF4220@QFN44(ISP) [ISP-HEADER01]
PIC18LF4220@TQFP44 [(SA245A)]
PIC18LF4220@TQFP44(ISP) [ISP-HEADER01]
PIC18LF4221
PIC18LF4221(ISP)(High-V) [ISP-HEADER01]
PIC18LF4221@QFN44 [(SA712)]
PIC18LF4221@QFN44(ISP)(High-V) [ISP-HEADER01]
PIC18LF4221@TQFP44 [(SA245A)]
PIC18LF4221@TQFP44(ISP)(High-V) [ISP-HEADER01]
PIC18LF4320 PIC18LF4320(ISP) [ISP-
HEADER01]
PIC18LF4320@QFN44 [(SA712)]

PIC18LF4320@QFN44(ISP) [ISP-HEADER01]
PIC18LF4320@TQFP44 [(SA245A)]
PIC18LF4320@TQFP44(ISP) [ISP-HEADER01]
PIC18LF4321
PIC18LF4321(ISP)(High-V) [ISP-HEADER01]
PIC18LF4321@QFN44 [(SA712)]
PIC18LF4321@QFN44(ISP)(High-V) [ISP-HEADER01]
PIC18LF4321@TQFP44 [(SA245A)]
PIC18LF4321@TQFP44(ISP)(High-V) [ISP-HEADER01]
PIC18LF4331 PIC18LF4331(ISP) [ISP-
HEADER01]
PIC18LF4331@TQFP44 [(SA245A)]
PIC18LF4331@TQFP44(ISP) [ISP-HEADER01]
PIC18LF4410
PIC18LF4410(ISP)(High-V) [ISP-HEADER01]
PIC18LF4410@QFN44 [(SA712)]
PIC18LF4410@QFN44(ISP)(High-V) [ISP-HEADER01]
PIC18LF4410@TQFP44 [(SA245A)]
PIC18LF4410@TQFP44(ISP)(High-V) [ISP-HEADER01]
PIC18LF442 PIC18LF442(ISP) [ISP-
HEADER01]
PIC18LF4420
PIC18LF4420(ISP)(High-V) [ISP-HEADER01]
PIC18LF4420@QFN44 [(SA712)]
PIC18LF4420@QFN44(ISP)(High-V) [ISP-HEADER01]
PIC18LF4420@TQFP44 [(SA245A)]
PIC18LF4420@TQFP44(ISP)(High-V) [ISP-HEADER01]
PIC18LF442@PLCC44 [(SA244)]
PIC18LF442@PLCC44(ISP) [ISP-HEADER01]
PIC18LF442@TQFP44 [(SA245A)]
PIC18LF442@TQFP44(ISP) [ISP-HEADER01]
PIC18LF4431 PIC18LF4431(ISP) [ISP-
HEADER01]
PIC18LF4431@TQFP44 [(SA245A)]
PIC18LF4431@TQFP44(ISP) [ISP-HEADER01]
PIC18LF4439 PIC18LF4439(ISP) [ISP-
HEADER01]
PIC18LF4439@TQFP44 [(SA245A)]
PIC18LF4439@TQFP44(ISP) [ISP-HEADER01]
PIC18LF4450
PIC18LF4450(ISP)(High-V) [ISP-HEADER01]
PIC18LF4450@QFN44 [(SA712)]
PIC18LF4450@QFN44(ISP)(High-V) [ISP-HEADER01]

PIC18LF4450@TQFP44 [(SA245A)]
PIC18LF4450@TQFP44(ISP)(High-V) [ISP-HEADER01]
PIC18LF4455
PIC18LF4455(ISP)(High-V) [ISP-HEADER01]
PIC18LF4455(ISP)(Low-V) [ISP-HEADER01]
PIC18LF4455@TQFP44 [(SA245A)]
PIC18LF4455@TQFP44(ISP)(High-V) [ISP-HEADER01]
PIC18LF4455@TQFP44(ISP)(Low-V) [ISP-HEADER01]
PIC18LF448 PIC18LF448(ISP) [ISP-
HEADER01]
PIC18LF4480
PIC18LF4480(ISP)(High-V) [ISP-HEADER01]
PIC18LF4480(ISP)(Low-V) [ISP-HEADER01]
PIC18LF4480@QFN44 [(SA712)]
PIC18LF4480@QFN44(ISP)(High-V) [ISP-HEADER01]
PIC18LF4480@QFN44(ISP)(Low-V) [ISP-HEADER01]
PIC18LF4480@TQFP44 [(SA245A)]
PIC18LF4480@TQFP44(ISP)(High-V) [ISP-HEADER01]
PIC18LF4480@TQFP44(ISP)(Low-V) [ISP-HEADER01]
PIC18LF448@PLCC44 [(SA244)]
PIC18LF448@PLCC44(ISP) [ISP-HEADER01]
PIC18LF448@TQFP44 [(SA245A)]
PIC18LF448@TQFP44(ISP) [ISP-HEADER01]
PIC18LF44J10 PIC18LF44J10(ISP) [ISP-
HEADER01]
PIC18LF44J10@QFN44 [(SA712)]
PIC18LF44J10@QFN44(ISP) [ISP-HEADER01]
PIC18LF44J10@TQFP44 [(SA245A)]
PIC18LF44J10@TQFP44(ISP) [ISP-HEADER01]
PIC18LF4510 PIC18LF4510(ISP) [ISP-
HEADER01]
PIC18LF4510@QFN44 [(SA712)]
PIC18LF4510@QFN44(ISP) [ISP-HEADER01]
PIC18LF4510@TQFP44 [(SA245A)]
PIC18LF4510@TQFP44(ISP) [ISP-HEADER01]
PIC18LF4515
PIC18LF4515(ISP)(High-V) [ISP-HEADER01]
PIC18LF4515@QFN44 [(SA712)]
PIC18LF4515@QFN44(ISP)(High-V) [ISP-HEADER01]
PIC18LF4515@TQFP44 [(SA245A)]
PIC18LF4515@TQFP44(ISP)(High-V) [ISP-HEADER01]
PIC18LF452 PIC18LF452(ISP) [ISP-
HEADER01]

PIC18LF4520 PIC18LF4520(ISP) [ISP-
HEADER01]
PIC18LF4520@QFN44 [(SA712)]
PIC18LF4520@QFN44(ISP) [ISP-HEADER01]
PIC18LF4520@TQFP44 [(SA245A)]
PIC18LF4520@TQFP44(ISP) [ISP-HEADER01]
PIC18LF4525
PIC18LF4525(ISP)(High-V) [ISP-HEADER01]
PIC18LF4525@QFN44 [(SA712)]
PIC18LF4525@QFN44(ISP)(High-V) [ISP-HEADER01]
PIC18LF4525@TQFP44 [(SA245A)]
PIC18LF4525@TQFP44(ISP)(High-V) [ISP-HEADER01]
PIC18LF452@PLCC44 [(SA244)]
PIC18LF452@PLCC44(ISP) [ISP-HEADER01]
PIC18LF452@TQFP44 [(SA245A)]
PIC18LF452@TQFP44(ISP) [ISP-HEADER01]
PIC18LF4539 PIC18LF4539(ISP) [ISP-
HEADER01]
PIC18LF4539@TQFP44 [(SA245A)]
PIC18LF4539@TQFP44(ISP) [ISP-HEADER01]
PIC18LF4550
PIC18LF4550(ISP)(High-V) [ISP-HEADER01]
PIC18LF4550(ISP)(Low-V) [ISP-HEADER01]
PIC18LF4550@TQFP44 [(SA245A)]
PIC18LF4550@TQFP44(ISP)(High-V) [ISP-HEADER01]
PIC18LF4550@TQFP44(ISP)(Low-V) [ISP-HEADER01]
PIC18LF458 PIC18LF458(ISP) [ISP-
HEADER01]
PIC18LF4580
PIC18LF4580(ISP)(High-V) [ISP-HEADER01]
PIC18LF4580(ISP)(Low-V) [ISP-HEADER01]
PIC18LF4580@QFN44 [(SA712)]
PIC18LF4580@QFN44(ISP)(High-V) [ISP-HEADER01]
PIC18LF4580@QFN44(ISP)(Low-V) [ISP-HEADER01]
PIC18LF4580@TQFP44 [(SA245A)]
PIC18LF4580@TQFP44(ISP)(High-V) [ISP-HEADER01]
PIC18LF4580@TQFP44(ISP)(Low-V) [ISP-HEADER01]
PIC18LF4585
PIC18LF4585(ISP)(High-V) [ISP-HEADER01]
PIC18LF4585(ISP)(Low-V) [ISP-HEADER01]
PIC18LF4585@QFN44 [(SA712)]
PIC18LF4585@QFN44(ISP)(High-V) [ISP-HEADER01]
PIC18LF4585@QFN44(ISP)(Low-V) [ISP-HEADER01]

PIC18LF4585@TQFP44 [(SA245A)]
PIC18LF4585@TQFP44(ISP)(High-V) [ISP-HEADER01]
PIC18LF4585@TQFP44(ISP)(Low-V) [ISP-HEADER01]
PIC18LF458@PLCC44 [(SA244)]
PIC18LF458@PLCC44(ISP) [ISP-HEADER01]
PIC18LF458@TQFP44 [(SA245A)]
PIC18LF458@TQFP44(ISP) [ISP-HEADER01]
PIC18LF45J10 PIC18LF45J10(ISP) [ISP-
HEADER01]
PIC18LF45J10@QFN44 [(SA712)]
PIC18LF45J10@QFN44(ISP) [ISP-HEADER01]
PIC18LF45J10@TQFP44 [(SA245A)]
PIC18LF45J10@TQFP44(ISP) [ISP-HEADER01]
PIC18LF4610
PIC18LF4610(ISP)(High-V) [ISP-HEADER01]
PIC18LF4610@QFN44 [(SA712)]
PIC18LF4610@QFN44(ISP)(High-V) [ISP-HEADER01]
PIC18LF4610@TQFP44 [(SA245A)]
PIC18LF4610@TQFP44(ISP)(High-V) [ISP-HEADER01]
PIC18LF4620
PIC18LF4620(ISP)(High-V) [ISP-HEADER01]
PIC18LF4620@QFN44 [(SA712)]
PIC18LF4620@QFN44(ISP)(High-V) [ISP-HEADER01]
PIC18LF4620@TQFP44 [(SA245A)]
PIC18LF4620@TQFP44(ISP)(High-V) [ISP-HEADER01]
PIC18LF4680
PIC18LF4680(ISP)(High-V) [ISP-HEADER01]
PIC18LF4680(ISP)(Low-V) [ISP-HEADER01]
PIC18LF4680@QFN44 [(SA712)]
PIC18LF4680@QFN44(ISP)(High-V) [ISP-HEADER01]
PIC18LF4680@QFN44(ISP)(Low-V) [ISP-HEADER01]
PIC18LF4680@TQFP44 [(SA245A)]
PIC18LF4680@TQFP44(ISP)(High-V) [ISP-HEADER01]
PIC18LF4680@TQFP44(ISP)(Low-V) [ISP-HEADER01]
PIC18LF4682
PIC18LF4682(ISP)(High-V) [ISP-HEADER01]
PIC18LF4682(ISP)(Low-V) [ISP-HEADER01]
PIC18LF4682@QFN44 [(SA712)]
PIC18LF4682@QFN44(ISP)(High-V) [ISP-HEADER01]
PIC18LF4682@QFN44(ISP)(Low-V) [ISP-HEADER01]
PIC18LF4682@TQFP44 [(SA245A)]
PIC18LF4682@TQFP44(ISP)(High-V) [ISP-HEADER01]
PIC18LF4682@TQFP44(ISP)(Low-V) [ISP-HEADER01]

PIC18LF4685

PIC18LF4685(ISP)(High-V) [ISP-HEADER01]

PIC18LF4685(ISP)(Low-V) [ISP-HEADER01]

PIC18LF4685@QFN44 [(SA712)]

PIC18LF4685@QFN44(ISP)(High-V) [ISP-HEADER01]

PIC18LF4685@QFN44(ISP)(Low-V) [ISP-HEADER01]

PIC18LF4685@TQFP44 [(SA245A)]

PIC18LF4685@TQFP44(ISP)(High-V) [ISP-HEADER01]

PIC18LF4685@TQFP44(ISP)(Low-V) [ISP-HEADER01]

PIC18LF6310@TQFP64 [(PEP+S616)]

PIC18LF6310@TQFP64(ISP) [ISP-HEADER01]

PIC18LF6390@TQFP64 [(PEP+S616)]

PIC18LF6390@TQFP64(ISP) [ISP-HEADER01]

PIC18LF63J11@TQFP64 [(PEP+S616)]

PIC18LF63J11@TQFP64(ISP) [ISP-HEADER01]

PIC18LF63J90@TQFP64 [(PEP+S616)]

PIC18LF63J90@TQFP64(ISP) [ISP-HEADER01]

PIC18LF6410@TQFP64 [(PEP+S616)]

PIC18LF6410@TQFP64(ISP) [ISP-HEADER01]

PIC18LF6490@TQFP64 [(PEP+S616)]

PIC18LF6490@TQFP64(ISP) [ISP-HEADER01]

PIC18LF64J11@TQFP64 [(PEP+S616)]

PIC18LF64J11@TQFP64(ISP) [ISP-HEADER01]

PIC18LF64J90@TQFP64 [(PEP+S616)]

PIC18LF64J90@TQFP64(ISP) [ISP-HEADER01]

PIC18LF6520@TQFP64 [(PEP+S616)]

PIC18LF6520@TQFP64(ISP) [ISP-HEADER01]

PIC18LF6525@TQFP64 [(PEP+S616)]

PIC18LF6525@TQFP64(ISP) [ISP-HEADER01]

PIC18LF6527@TQFP64 [(PEP+S616)]

PIC18LF6527@TQFP64(ISP)(High-V) [ISP-HEADER01]

PIC18LF6527@TQFP64(ISP)(Low-V) [ISP-HEADER01]

PIC18LF6585@PLCC68 [(PEP+S414T)]

PIC18LF6585@PLCC68(ISP) [ISP-HEADER01]

PIC18LF6585@TQFP64 [(PEP+S616)]

PIC18LF6585@TQFP64(ISP) [ISP-HEADER01]

PIC18LF65J11@TQFP64 [(PEP+S616)]

PIC18LF65J11@TQFP64(ISP) [ISP-HEADER01]

PIC18LF65J90@TQFP64 [(PEP+S616)]

PIC18LF65J90@TQFP64(ISP) [ISP-HEADER01]

PIC18LF6620@TQFP64 [(PEP+S616)]

PIC18LF6620@TQFP64(ISP) [ISP-HEADER01]

PIC18LF6621@TQFP64 [(PEP+S616)]

PIC18LF6621@TQFP64(ISP) [ISP-HEADER01]
PIC18LF6622@TQFP64 [(PEP+S616)]
PIC18LF6622@TQFP64(ISP)(High-V) [ISP-HEADER01]
PIC18LF6622@TQFP64(ISP)(Low-V) [ISP-HEADER01]
PIC18LF6627@TQFP64 [(PEP+S616)]
PIC18LF6627@TQFP64(ISP)(High-V) [ISP-HEADER01]
PIC18LF6627@TQFP64(ISP)(Low-V) [ISP-HEADER01]
PIC18LF6680@PLCC68 [(PEP+S414T)]
PIC18LF6680@PLCC68(ISP) [ISP-HEADER01]
PIC18LF6680@TQFP64 [(PEP+S616)]
PIC18LF6680@TQFP64(ISP) [ISP-HEADER01]
PIC18LF6720@TQFP64 [(PEP+S616)]
PIC18LF6720@TQFP64(ISP) [ISP-HEADER01]
PIC18LF6722@TQFP64 [(PEP+S616)]
PIC18LF6722@TQFP64(ISP)(High-V) [ISP-HEADER01]
PIC18LF6722@TQFP64(ISP)(Low-V) [ISP-HEADER01]
PIC18LF8310@TQFP80 [(PEP+S640B)]
PIC18LF8310@TQFP80(ISP) [ISP-HEADER01]
PIC18LF8390@TQFP80 [(PEP+S640B)]
PIC18LF8390@TQFP80(ISP) [ISP-HEADER01]
PIC18LF83J11@TQFP80 [(PEP+S640B)]
PIC18LF83J11@TQFP80(ISP) [ISP-HEADER01]
PIC18LF83J90@TQFP80 [(PEP+S640B)]
PIC18LF83J90@TQFP80(ISP) [ISP-HEADER01]
PIC18LF8410@TQFP80 [(PEP+S640B)]
PIC18LF8410@TQFP80(ISP) [ISP-HEADER01]
PIC18LF8490@TQFP80 [(PEP+S640B)]
PIC18LF8490@TQFP80(ISP) [ISP-HEADER01]
PIC18LF84J11@TQFP80 [(PEP+S640B)]
PIC18LF84J11@TQFP80(ISP) [ISP-HEADER01]
PIC18LF84J90@TQFP80 [(PEP+S640B)]
PIC18LF84J90@TQFP80(ISP) [ISP-HEADER01]
PIC18LF8520@TQFP80 [(PEP+S640B)]
PIC18LF8520@TQFP80(ISP) [ISP-HEADER01]
PIC18LF8525@TQFP80 [(PEP+S640B)]
PIC18LF8525@TQFP80(ISP) [ISP-HEADER01]
PIC18LF8527@TQFP80 [(PEP+S640B)]
PIC18LF8527@TQFP80(ISP)(High-V) [ISP-HEADER01]
PIC18LF8527@TQFP80(ISP)(Low-V) [ISP-HEADER01]
PIC18LF8585@TQFP80 [(PEP+S640B)]
PIC18LF8585@TQFP80(ISP) [ISP-HEADER01]
PIC18LF85J11@TQFP80 [(PEP+S640B)]
PIC18LF85J11@TQFP80(ISP) [ISP-HEADER01]

PIC18LF85J90@TQFP80 [(PEP+S640B)]
PIC18LF85J90@TQFP80(ISP) [ISP-HEADER01]
PIC18LF8620@TQFP80 [(PEP+S640B)]
PIC18LF8620@TQFP80(ISP) [ISP-HEADER01]
PIC18LF8621@TQFP80 [(PEP+S640B)]
PIC18LF8621@TQFP80(ISP) [ISP-HEADER01]
PIC18LF8622@TQFP80 [(PEP+S640B)]
PIC18LF8622@TQFP80(ISP)(High-V) [ISP-HEADER01]
PIC18LF8622@TQFP80(ISP)(Low-V) [ISP-HEADER01]
PIC18LF8627@TQFP80 [(PEP+S640B)]
PIC18LF8627@TQFP80(ISP)(High-V) [ISP-HEADER01]
PIC18LF8627@TQFP80(ISP)(Low-V) [ISP-HEADER01]
PIC18LF8680@TQFP80 [(PEP+S640B)]
PIC18LF8680@TQFP80(ISP) [ISP-HEADER01]
PIC18LF8720@TQFP80 [(PEP+S640B)]
PIC18LF8720@TQFP80(ISP) [ISP-HEADER01]
PIC18LF8722@TQFP80 [(PEP+S640B)]
PIC18LF8722@TQFP80(ISP)(High-V) [ISP-HEADER01]
PIC18LF8722@TQFP80(ISP)(Low-V) [ISP-HEADER01]
PIC30F2010 PIC30F2010(ISP) [ISP-
HEADER01]
PIC30F2010@SDIP28 [(SA022A)]
PIC30F2010@SDIP28(ISP) [ISP-HEADER01]
PIC30F2010@SOIC28 [(SA404)]
PIC30F2010@SOIC28(ISP) [ISP-HEADER01]
PIC30F2011 PIC30F2011(ISP) [ISP-
HEADER01]
PIC30F2011@QFN28 [(SA685-B005)]
PIC30F2011@QFN28(ISP) [ISP-HEADER01]
PIC30F2011@SDIP18 [(SA022A)]
PIC30F2011@SDIP18(ISP) [ISP-HEADER01]
PIC30F2011@SOIC18 [(SA404)]
PIC30F2011@SOIC18(ISP) [ISP-HEADER01]
PIC30F2012 PIC30F2012(ISP) [ISP-
HEADER01]
PIC30F2012@QFN28 [(SA685-B005)]
PIC30F2012@QFN28(ISP) [ISP-HEADER01]
PIC30F2012@SDIP28 [(SA022A)]
PIC30F2012@SDIP28(ISP) [ISP-HEADER01]
PIC30F2012@SOIC28 [(SA404)]
PIC30F2012@SOIC28(ISP) [ISP-HEADER01]
PIC30F3010 PIC30F3010(ISP) [ISP-
HEADER01]

PIC30F3010@QFN44 [(SA709)]
PIC30F3010@QFN44(ISP) [ISP-HEADER01]
PIC30F3010@SDIP28 [(SA022A)]
PIC30F3010@SDIP28(ISP) [ISP-HEADER01]
PIC30F3010@SOIC28 [(SA404)]
PIC30F3010@SOIC28(ISP) [ISP-HEADER01]
PIC30F3011 PIC30F3011(ISP) [ISP-
HEADER01]
PIC30F3011@QFN44 [(SA709)]
PIC30F3011@QFN44(ISP) [ISP-HEADER01]
PIC30F3011@QFP44 [(SA245A)]
PIC30F3011@QFP44(ISP) [ISP-HEADER01]
PIC30F3012 PIC30F3012(ISP) [ISP-
HEADER01]
PIC30F3012@QFN44 [(SA709)]
PIC30F3012@QFN44(ISP) [ISP-HEADER01]
PIC30F3012@SDIP18 [(SA022A)]
PIC30F3012@SDIP18(ISP) [ISP-HEADER01]
PIC30F3012@SOIC18 [(SA404)]
PIC30F3012@SOIC18(ISP) [ISP-HEADER01]
PIC30F3013 PIC30F3013(ISP) [ISP-
HEADER01]
PIC30F3013@QFN44 [(SA709)]
PIC30F3013@QFN44(ISP) [ISP-HEADER01]
PIC30F3013@SDIP28 [(SA022A)]
PIC30F3013@SDIP28(ISP) [ISP-HEADER01]
PIC30F3013@SOIC28 [(SA404)]
PIC30F3013@SOIC28(ISP) [ISP-HEADER01]
PIC30F3014 PIC30F3014(ISP) [ISP-
HEADER01]
PIC30F3014@QFN44 [(SA709)]
PIC30F3014@QFN44(ISP) [ISP-HEADER01]
PIC30F3014@QFP44 [(SA245A)]
PIC30F3014@QFP44(ISP) [ISP-HEADER01]
PIC30F4011 PIC30F4011(ISP) [ISP-
HEADER01]
PIC30F4011@QFN44 [(SA709)]
PIC30F4011@QFN44(ISP) [ISP-HEADER01]
PIC30F4011@QFP44 [(SA245A)]
PIC30F4011@QFP44(ISP) [ISP-HEADER01]
PIC30F4012 PIC30F4012(ISP) [ISP-
HEADER01]
PIC30F4012@QFN44 [(SA709)]

PIC30F4012@QFN44(ISP) [ISP-HEADER01]
PIC30F4012@SDIP28 [(SA022A)]
PIC30F4012@SDIP28(ISP) [ISP-HEADER01]
PIC30F4012@SOIC28 [(SA404)]
PIC30F4012@SOIC28(ISP) [ISP-HEADER01]
PIC30F4013 PIC30F4013(ISP) [ISP-
HEADER01]
PIC30F4013@QFN44 [(SA709)]
PIC30F4013@QFN44(ISP) [ISP-HEADER01]
PIC30F4013@QFP44 [(SA245A)]
PIC30F4013@QFP44(ISP) [ISP-HEADER01]
PIC30F5011@QFP64 [(PEP+S616)]
PIC30F5011@QFP64(ISP) [ISP-HEADER01]
PIC30F5013@QFP80 [(PEP+S640B)]
PIC30F5013@QFP80(ISP) [ISP-HEADER01]
PIC30F5015@QFP64 [(PEP+S616)]
PIC30F5015@QFP64(ISP) [ISP-HEADER01]
PIC30F5016@QFP80 [(PEP+S640B)]
PIC30F5016@QFP80(ISP) [ISP-HEADER01]
PIC30F6010@QFP80 [(PEP+S640B)]
PIC30F6010@QFP80(ISP) [ISP-HEADER01]
PIC30F6010A@QFP80 [(PEP+S640B)]
PIC30F6010A@QFP80(ISP) [ISP-HEADER01]
PIC30F6011@QFP64 [(PEP+S616)]
PIC30F6011@QFP64(ISP) [ISP-HEADER01]
PIC30F6011A@QFP64 [(PEP+S616)]
PIC30F6011A@QFP64(ISP) [ISP-HEADER01]
PIC30F6012@QFP64 [(PEP+S616)]
PIC30F6012@QFP64(ISP) [ISP-HEADER01]
PIC30F6012A@QFP64 [(PEP+S616)]
PIC30F6012A@QFP64(ISP) [ISP-HEADER01]
PIC30F6013@QFP80 [(PEP+S640B)]
PIC30F6013@QFP80(ISP) [ISP-HEADER01]
PIC30F6013A@QFP80 [(PEP+S640B)]
PIC30F6013A@QFP80(ISP) [ISP-HEADER01]
PIC30F6014@QFP80 [(PEP+S640B)]
PIC30F6014@QFP80(ISP) [ISP-HEADER01]
PIC30F6014A@QFP80 [(PEP+S640B)]
PIC30F6014A@QFP80(ISP) [ISP-HEADER01]
PIC30F6015@QFP64 [(PEP+S616)]
PIC30F6015@QFP64(ISP) [ISP-HEADER01]
PS200 PS200(ISP) [ISP-
HEADER01]

PS200@SOIC20 [(SA404)]
 HEADER01]
 PS200@SSOP20 [(SA626A)]
 HEADER01]

PS200@SOIC20(ISP) [ISP-
 PS200@SSOP20(ISP) [ISP-

MICRON

E (E) PROM / FRAM / NVRAM

MT28F002B1VG-B@TSOP40 [(SA409T)] [(SA409T)]	MT28F002B1VG-T@TSOP40
MT28F002B3VG-B@TSOP40 [(SA409T)] [(SA409T)]	MT28F002B3VG-T@TSOP40
MT28F002B5VG-B@TSOP40 [(SA409T)] [(SA409T)]	MT28F002B5VG-T@TSOP40
MT28F002C1VG-T@TSOP40 [(SA409T)] [(SA409T)]	MT28F002C5VG-T@TSOP40
MT28F002VG-B@TSOP40 [(SA409T)] [(SA409T)]	MT28F002VG-T@TSOP40
MT28F004B1VG-B@TSOP40 [(SA409T)] [(SA409T)]	MT28F004B1VG-T@TSOP40
MT28F004B3VG-B@TSOP40 [(SA409T)] [(SA409T)]	MT28F004B3VG-T@TSOP40
MT28F004B5VG-B@TSOP40 [(SA409T)] [(SA409T)]	MT28F004B5VG-T@TSOP40
MT28F004VG-B@TSOP40 [(SA409T)] [(SA409T)]	MT28F004VG-T@TSOP40
MT28F008B1VG-B@TSOP40 [(SA409T)] [(SA409T)]	MT28F008B1VG-T@TSOP40
MT28F008B3VG-B@TSOP40 [(SA409T)] [(SA409T)]	MT28F008B3VG-T@TSOP40
MT28F008B5VG-B@TSOP40 [(SA409T)] [(SA409T)]	MT28F008B5VG-T@TSOP40
MT28F016S3VG@TSOP40 [(SA409T)] [(SA409T)]	MT28F016S5VG@TSOP40
MT28F1284W18BQ@VFBGA56 [(SA656D-B085A-Y056F001Y)]	
MT28F1284W18TQ@VFBGA56 [(SA656D-B085A-Y056F001Y)]	
MT28F128J3A(FW203)(I.)@FBGA64 [(SA655A-B054A-T064F001)]	
MT28F128J3A(FW501)(I.)@FBGA64 [(SA655A-B054A-T064F001)]	
MT28F128J3A(FW502)(M.)@FBGA64 [(SA655A-B054A-T064F001)]	
MT28F128J3A(FW503)(M.)@FBGA64 [(SA655A-B054A-T064F001)]	
MT28F128J3A(INTEL)@TSOP56 [(SA628-B018)]	

MT28F128J3A(MICRON)@TSOP56 [(SA628-B018)]
MT28F160A18FF(BET)(FW712)@FBGA48 [(SA634A-B005A-Y048F001)]
MT28F160A18FF(TET)(FW713)@FBGA48 [(SA634A-B005A-Y048F001)]
MT28F160C34FD(BET)(FW614)@FBGA48 [(SA634A-B005A-Y048F001)]
MT28F160C34FD(TET)(FW615)@FBGA48 [(SA634A-B005A-Y048F001)]
MT28F160C3FD(BET)(FW610)@FBGA48 [(SA634A-B005A-Y048F001)]
MT28F160C3FD(BET)(FW612)@FBGA48 [(SA634A-B005A-Y048F001)]
MT28F160C3FD(TET)(FW611)@FBGA48 [(SA634A-B005A-Y048F001)]
MT28F160C3FD(TET)(FW613)@FBGA48 [(SA634A-B005A-Y048F001)]
MT28F162A3FD(BET)@FBGA48 [(SA634A-B005A-Y048F001)]
MT28F162A3FD(TET)@FBGA48 [(SA634A-B005A-Y048F001)]
MT28F200B1SGB@PSOP44 [(SA638)] MT28F200B1SGT@PSOP44
[(SA638)]
MT28F200B1WGB@TSOP48 [(SA247-B005)]
MT28F200B1WGT@TSOP48 [(SA247-B005)]
MT28F200B3SGB@PSOP44 [(SA638)] MT28F200B3SGT@PSOP44
[(SA638)]
MT28F200B3WGB@TSOP48 [(SA247-B005)]
MT28F200B3WGT@TSOP48 [(SA247-B005)]
MT28F200B5SGB@PSOP44 [(SA638)] MT28F200B5SGT@PSOP44
[(SA638)]
MT28F200B5WGB@TSOP48 [(SA247-B005)]
MT28F200B5WGT@TSOP48 [(SA247-B005)]
MT28F320A18FF(BET)(FW722)@FBGA48 [(SA634A-B005A-Y048F001)]
MT28F320A18FF(TET)(FW723)@FBGA48 [(SA634A-B005A-Y048F001)]
MT28F320J3A(FW201)(I.)@FBGA64 [(SA655A-B054A-T064F001)]
MT28F320J3A(FW204)(M.)@FBGA64 [(SA655A-B054A-T064F001)]
MT28F320J3A(FW207)(I.)@FBGA64 [(SA655A-B054A-T064F001)]
MT28F320J3A(FW208)(M.)@FBGA64 [(SA655A-B054A-T064F001)]
MT28F320J3A(INTEL)@TSOP56 [(SA628-B018)]
MT28F320J3A(MICRON)@TSOP56 [(SA628-B018)]
MT28F321P18FG(BET)(FW820)@FBGA48 [(SA634A-B005A-Y048F001)]
MT28F321P18FG(TET)(FW821)@FBGA48 [(SA634A-B005A-Y048F001)]
MT28F321P20FG(BET)(FW810)@FBGA48 [(SA634A-B005A-Y048F001)]
MT28F321P20FG(BET)(FW818)@FBGA48 [(SA634A-B005A-Y048F001)]
MT28F321P20FG(TET)(FW811)@FBGA48 [(SA634A-B005A-Y048F001)]
MT28F321P20FG(TET)(FW819)@FBGA48 [(SA634A-B005A-Y048F001)]
MT28F322D18FH(BET)(FW536)@FBGA58 [(SA644A-B025A-Y056N001)]
MT28F322D18FH(BET)(FW538)@FBGA58 [(SA644A-B025A-Y056N001)]
MT28F322D18FH(BET)(FW542)@FBGA58 [(SA644A-B025A-Y056N001)]
MT28F322D18FH(BET)(FW556)@FBGA58 [(SA644A-B025A-Y056N001)]
MT28F322D18FH(BET)(FW559)@FBGA58 [(SA644A-B025A-Y056N001)]
MT28F322D18FH(TET)(FW535)@FBGA58 [(SA644A-B025A-Y056N001)]

MT28F322D18FH(TET)(FW537)@FBGA58 [(SA644A-B025A-Y056N001)]
 MT28F322D18FH(TET)(FW543)@FBGA58 [(SA644A-B025A-Y056N001)]
 MT28F322D18FH(TET)(FW557)@FBGA58 [(SA644A-B025A-Y056N001)]
 MT28F322D18FH(TET)(FW558)@FBGA58 [(SA644A-B025A-Y056N001)]
 MT28F322D20FH(BET)(FW547)@FBGA58 [(SA644A-B025A-Y056N001)]
 MT28F322D20FH(BET)(FW549)@FBGA58 [(SA644A-B025A-Y056N001)]
 MT28F322D20FH(BET)(FW550)@FBGA58 [(SA644A-B025A-Y056N001)]
 MT28F322D20FH(BET)(FW552)@FBGA58 [(SA644A-B025A-Y056N001)]
 MT28F322D20FH(TET)(FW546)@FBGA58 [(SA644A-B025A-Y056N001)]
 MT28F322D20FH(TET)(FW548)@FBGA58 [(SA644A-B025A-Y056N001)]
 MT28F322D20FH(TET)(FW551)@FBGA58 [(SA644A-B025A-Y056N001)]
 MT28F322D20FH(TET)(FW553)@FBGA58 [(SA644A-B025A-Y056N001)]
 MT28F322P3FJ(BET)(FW814)@FGBA48 [(SA634A-B005A-Y048F001)]
 MT28F322P3FJ(BET)(FW816)@FGBA48 [(SA634A-B005A-Y048F001)]
 MT28F322P3FJ(TET)(FW815)@FGBA48 [(SA634A-B005A-Y048F001)]
 MT28F322P3FJ(TET)(FW817)@FGBA48 [(SA634A-B005A-Y048F001)]
 MT28F400B1SGB@PSOP44 [(SA638)] MT28F400B1SGT@PSOP44
 [(SA638)]
 MT28F400B1WGB@TSOP48 [(SA247-B005)]
 MT28F400B1WGT@TSOP48 [(SA247-B005)]
 MT28F400B3SGB@PSOP44 [(SA638)] MT28F400B3SGT@PSOP44
 [(SA638)]
 MT28F400B3WGB@TSOP48 [(SA247-B005)]
 MT28F400B3WGT@TSOP48 [(SA247-B005)]
 MT28F400B5SGB@PSOP44 [(SA638)] MT28F400B5SGT@PSOP44
 [(SA638)]
 MT28F400B5WGB@TSOP48 [(SA247-B005)]
 MT28F400B5WGT@TSOP48 [(SA247-B005)]
 MT28F640J3A(FW202)(I.)@FBGA64 [(SA655A-B054A-T064F001)]
 MT28F640J3A(FW205)(M.)@FBGA64 [(SA655A-B054A-T064F001)]
 MT28F640J3A(FW206)(I.)@FBGA64 [(SA655A-B054A-T064F001)]
 MT28F640J3A(FW209)(M.)@FBGA64 [(SA655A-B054A-T064F001)]
 MT28F640J3A(FW505)(I.)@FBGA64 [(SA655A-B054A-T064F001)]
 MT28F640J3A(FW506)(M.)@FBGA64 [(SA655A-B054A-T064F001)]
 MT28F640J3A(INTEL)@TSOP56 [(SA628-B018)]
 MT28F640J3A(MICRON)@TSOP56 [(SA628-B018)]
 MT28F800B1SGB@PSOP44 [(SA638)] MT28F800B1SGT@PSOP44
 [(SA638)]
 MT28F800B1WGB@TSOP48 [(SA247-B005)]
 MT28F800B1WGT@TSOP48 [(SA247-B005)]
 MT28F800B3SGB@PSOP44 [(SA638)] MT28F800B3SGT@PSOP44
 [(SA638)]
 MT28F800B3WGB@TSOP48 [(SA247-B005)]

MT28F800B3WGT@TSOP48 [(SA247-B005)]
MT28F800B5SGB@PSOP44 [(SA638)] MT28F800B5SGT@PSOP44
[(SA638)]
MT28F800B5WGB@TSOP48 [(SA247-B005)]
MT28F800B5WGT@TSOP48 [(SA247-B005)]
MT29F1G08ABAWP@TSOP48 [(SA245-B005)]
MT29F1G16ABAWP@TSOP48 [(SA247-B005)]
MT29F2G08AAAWG@TSOP48 [(SA247-B005)]
MT29F2G08AACWP@TSOP48 [(SA247-B005)]

DRAM & SRAM

MTSRAM@FBGA48 [(SA634A-B005A-Y048F001)]

MICRONAS

MICROCONTROLLER

SDA555XFL@SDIP52 [(PEP+S627)]
SDA555XFL@SDIP52(special) [(SA627-B5603)]

MITSUBISHI

E (E) PROM / FRAM / NVRAM

M5L27128K
M5L2716
M5L27256K
M5L2732
M5L2732A
M5L27512
M5L27512K
M5L2764K
M5L27C512A
M5M27128P
M5M27256P
M5M27512P
M5M2764P
M5M27C100K

M5M27C100K@PLCC32 [(SA015A1T)]	M5M27C100K@TSOP32
[(SA410T)]	
M5M27C100P	M5M27C100P@PLCC32
[(SA015A1T)]	
M5M27C100P@TSOP32 [(SA410T)]	
M5M27C101JK	
M5M27C101JK@PLCC32 [(SA015A1T)]	M5M27C101JK@TSOP32
[(SA410T)]	
M5M27C101K	M5M27C101K@PLCC32
[(SA015A1T)]	
M5M27C101K@TSOP32 [(SA410T)]	
M5M27C101P	
M5M27C101P@PLCC32 [(SA015A1T)]	M5M27C101P@TSOP32
[(SA410T)]	
M5M27C102K	M5M27C102K@PLCC44
[(SA244)]	
M5M27C102P	M5M27C102P@PLCC44
[(SA244)]	
M5M27C128K	
M5M27C201K	
M5M27C201K@PLCC32 [(SA015A1T)]	M5M27C201K@TSOP32
[(SA410T)]	
M5M27C202K	M5M27C202K@PLCC44
[(SA244)]	
M5M27C256(K)	M5M27C256
(P)	
M5M27C256A(FP)	M5M27C256A
(K)	
M5M27C256A(P)	
M5M27C401K	
M5M27C401K@PLCC32 [(SA015A1T)]	M5M27C401K@TSOP32
[(SA410T)]	
M5M27C402K	M5M27C512
(FP)	
M5M27C512A(FP)	M5M27C512A
(K)	
M5M27C512A(P)	
M5M28F101	
M5M28F101@PLCC32 [(SA015A1T)]	M5M28F101@SOP32
[(SA438T)]	
M5M28F101@TSOP32 [(SA410T)]	
M5M29FB160A@TSOP48 [(SA247-B005)]	
M5M29FB800(FP)@PSOP44 [(SA638)]	

M5M29FB800 (VP)@TSOP48 [(SA247-B005)]
M5M29FT160A@TSOP48 [(SA247-B005)]
M5M29FT800 (FP)@PSOP44 [(SA638)]
M5M29FT800 (VP)@TSOP48 [(SA247-B005)]
M5M29GB160B (VP)@TSOP48 [(SA247-B005)]
M5M29GB320 (VP)@TSOP48 [(SA247-B005)]
M5M29GB320 (WG)@CBGA48 [(SA642B-B026A-Y072F001)]
M5M29GT160B (VP)@TSOP48 [(SA247-B005)]
M5M29GT320 (VP)@TSOP48 [(SA247-B005)]
M5M29GT320 (WG)@CBGA48 [(SA642B-B026A-Y072F001)]
M5M29JB160A@TSOP48 [(SA247-B005)]
M5M29JT160A@TSOP48 [(SA247-B005)]
M6MG3B641S16TP@TSOP52 [(SA657-B036)]
M6MG3T641S16TP@TSOP52 [(SA657-B036)]
M6MGB321S4TP@TSOP52 [(SA657-B036)]
M6MGB321S8TP@TSOP52 [(SA657-B036)]
M6MGB32BS4WG@CSP66 [(SA642F-B023A-T064F001)]
M6MGB32BS8WG@CSP66 [(SA642F-B023A-T064F001)]
M6MGB331S8KT@TSOP52 [(SA657-B036)]
M6MGB33BS8AWG@CSP66 [(SA642F-B023A-T064F001)]
M6MGB641S16TP@TSOP52 [(SA657-B036)]
M6MGB641S4TP@TSOP52 [(SA657-B036)]
M6MGB641S8TP@TSOP52 [(SA657-B036)]
M6MGB64BS4WG@CSP67 [(SA642F-B023A-T064F001)]
M6MGB64BS8WG@CSP67 [(SA642F-B023A-T064F001)]
M6MGD137W33 (WG)@CSP72 [(SA642F-B056A-T064F001)]
M6MGE157S4KT@TSOP52 [(SA657-B055)]
M6MGT321S4TP@TSOP52 [(SA657-B036)]
M6MGT321S8TP@TSOP52 [(SA657-B036)]
M6MGT32BS4WG@CSP66 [(SA642F-B023A-T064F001)]
M6MGT32BS8WG@CSP66 [(SA642F-B023A-T064F001)]
M6MGT331S8KT@TSOP52 [(SA657-B036)]
M6MGT33BS8AWG@CSP66 [(SA642F-B023A-T064F001)]
M6MGT641S16TP@TSOP52 [(SA657-B036)]
M6MGT641S4TP@TSOP52 [(SA657-B036)]
M6MGT641S8TP@TSOP52 [(SA657-B036)]
M6MGT64BS4WG@CSP67 [(SA642F-B023A-T064F001)]
M6MGT64BS8WG@CSP67 [(SA642F-B023A-T064F001)]

MICROCONTROLLER

M30240ECFP@QFP80 (Renesas) [(PCA7302E1F-80)]

M30260F3AGP@QFP48 [(SA248)]	M30260F3TGP@QFP48
[(SA248)]	
M30260F3VGP@QFP48 [(SA248)]	M30260F6AGP@QFP48
[(SA248)]	
M30260F6TGP@QFP48 [(SA248)]	M30260F6VGP@QFP48
[(SA248)]	
M30260F8AGP@QFP48 [(SA248)]	M30260F8TGP@QFP48
[(SA248)]	
M30260F8VGP@QFP48 [(SA248)]	M30262F3GP@QFP48
[(SA248)]	
M30262F4GP@QFP48 [(SA248)]	M30262F6GP@QFP48
[(SA248)]	
M30262F8GP@QFP48 [(SA248)]	M30263F3AFP@SDIP42
[(SA028)]	
M30263F6AFP@SDIP42 [(SA028)]	M30263F8AFP@SDIP42
[(SA028)]	
M30620ECFP@QFP100(Renesas) [(PCA7412F-100)]	
M30620ECFS@QFN100(Renesas) [(PCA7412L-100)]	
M30620ECGP@LQFP100(Renesas) [(PCA7412G-100)]	
M30620FCAFP@PQFP100(special) [(TA012-B006)]	
M30620FCAGP@TQFP100(special) [(TA013-B006)]	
M30620FCFP@PQFP100(special) [(TA012-B006)]	
M30620FCGPG@TQFP100(special) [(TA013-B006)]	
M30621ECGP@QFP80(Renesas) [(PCA7413F-80)]	
M30622ECTFP@QFP100(Renesas) [(PCA7412F-100)]	
M30622F8PFP@PQFP100(special) [(TA012-B006)]	
M30622F8PGP@TQFP100(special) [(TA013-B006)]	
M30623ECTGP@QFP80(Renesas) [(PCA7413F-80)]	
M30624FGAFP@PQFP100(special) [(TA012-B006)]	
M30624FGAGP@TQFP100(special) [(TA013-B006)]	
M30624FGPFP@PQFP100(special) [(TA012-B006)]	
M30624FGPGP@TQFP100(special) [(TA013-B006)]	
M30626FHPFP@PQFP100(special) [(TA012-B006)]	
M30626FHGPG@TQFP100(special) [(TA013-B006)]	
M306V0EEFP@QFP100(Renesas) [(PCA7412F-100)]	
M306V0EEFS@QFN100(Renesas) [(PCA7412L-100)]	
M306V2EEFP@QFP100(Renesas) [(PCA7412F-100)]	
M306V2EEFS@QFN100(Renesas) [(PCA7412L-100)]	
M34282E2GP [(SA026)]	M34283G2GP
[(SA026)]	
M34283G2GP(ISP) [ISP-HEADER01]	M34508G4FP
[(SA023A)]	
M34508G4GP [(SA026)]	M34508G4HFP

[(SA023A)]

M34508G4HGP [(SA026)]

M34509G4FP [(SA711-

B005)]

M34509G4HFP [(SA711-B005)]

M34513E4FP@LQFP32 (Renesas) [(PCA7442FPG02)]

M34513E4SP@SDIP32 (Renesas) [(PCA7442SP)]

M34513E8FP@LQFP32 (Renesas) [(PCA7442FPG02)]

M34514E8FP@SSOP42 (Renesas) [(PCA7441)]

M34518E8FP@LQFP32 (Renesas) [(PCA7442FPG02)]

M34518E8SP@SDIP32 (Renesas) [(PCA7442SP)]

M34519E8FP@SSOP42 (Renesas) [(PCA7441)]

M34524EDFP@QFP64 (Renesas) [(PCA7448)]

M34551E8FP@QFP48 (Renesas) [(PCA7414)]

M34554EDFP@QFP64 (Renesas) [(PCA7448)]

M34570E8FP@SSOP36 (Renesas) [(PCA7425)]

M34570EDFP@SSOP36 (Renesas) [(PCA7425)]

M34583EDFP@LQFP32 (Renesas) [(PCA7442FPG02)]

M34584EDFP@SSOP42 (Renesas) [(PCA7441)]

M37136@SDIP52 (special) [(SA627-B5602)]

M37150EFP@SSOP42 (Renesas) [(PCA7450FP)]

M37151EFP@SSOP42 (Renesas) [(PCA7450FP)]

M37160EFP@SSOP42 (Renesas) [(PCA7450FP)]

M37161EFP@SSOP42 (Renesas) [(PCA7450FP)]

M37516E6HKP@QFN44 (Renesas) [(PCA7446)]

M37516E6HP@LQFP48 (Renesas) [(PCA7419)]

M37540E2FP@SSOP36 (Renesas) [(PCA7435FPG02)]

M37540E2GP@LQFP32 (Renesas) [(PCA7435GPG03)]

M37540E2SP@SDIP32 (Renesas) [(PCA7435SPG02)]

M37540E8FP@SSOP36 (Renesas) [(PCA7435FPG02)]

M37540E8GP@LQFP32 (Renesas) [(PCA7435GPG03)]

M37540E8SP@SDIP32 (Renesas) [(PCA7435SPG02)]

M37544G2A (GP)@LQFP32 [(SA663)]

M37544G2A (GP)@LQFP32 (ISP) [ISP-HEADER01]

M37544G2A (SP)@SDIP32 [(SA653)]

M37544G2A (SP)@SDIP32 (ISP) [ISP-HEADER01]

M37546G2 (FP)@SSOP36 [(SA645)]

M37546G2 (FP)@SSOP36 (ISP) [ISP-HEADER01]

M37546G2 (GP)@LQFP32 [(SA663)]

M37546G2 (GP)@LQFP32 (ISP) [ISP-HEADER01]

M37546G2 (SP)@SDIP32 [(SA653)]

M37546G2 (SP)@SDIP32 (ISP) [ISP-HEADER01]

M37546G4 (FP)@SSOP36 [(SA645)]

M37546G4 (FP)@SSOP36 (ISP) [ISP-HEADER01]

M37546G4(GP)@LQFP32 [(SA663)]
M37546G4(GP)@LQFP32(ISP) [ISP-HEADER01]
M37546G4(SP)@SDIP32 [(SA653)]
M37546G4(SP)@SDIP32(ISP) [ISP-HEADER01]
M37547G2(FP)@SSOP36 [(SA645)]
M37547G2(FP)@SSOP36(ISP) [ISP-HEADER01]
M37547G4(FP)@SSOP36 [(SA645)]
M37547G4(FP)@SSOP36(ISP) [ISP-HEADER01]
M37560EFDFFP@QFP100(Renesas) [(PCA4738F-100A)]
M37560EFFFP@QFN100(Renesas) [(PCA4738L-100A)]
M37560EFFFP@QFP100(Renesas) [(PCA4738F-100A)]
M37560EFGP@LQFP100(Renesas) [(PCA4738G-100A)]
M37630E4FP@QFP44(Renesas) [(PCA7430)]
M37630E4FS@QFN80(Renesas) [(PCA7431)]
M37640E8FP@QFP80(Renesas) [(PCA7440FP)]
M37640E8FS@QFN80(Renesas) [(PCA7440FS)]
M37733EHBFP@QFP80(Renesas) [(PCA4774G05)]
M37733EHBFS@QFN80(Renesas) [(PCA4708G05)]
M37735EHBFP@QFP80(Renesas) [(PCA4774G05)]
M37735EHBFS@QFN80(Renesas) [(PCA4708G05)]
M37736EHBGP@QFP100(Renesas) [(PCA7422GPG02)]
M37736EHBGS@QFN100(Renesas) [(PCA7422GSG02)]
M37751E6CFP@QFP80(Renesas) [(PCA4774G05)]
M37751E6CFS@QFN80(Renesas) [(PCA4708G05)]
M37751F6CFP@QFP80(Renesas) [(PCA4774G05)]
M38039FFFP@QFP64(Renesas) [(PCA4738FF-64)]
M38039FFHP@LQFP64(Renesas) [(PCA4738HF-64)]
M38039FFSP@SDIP64(Renesas) [(PCA4738SF-64)]
M38049FFFP@QFP64(Renesas) [(PCA4738FF-64)]
M38049FFHP@LQFP64(Renesas) [(PCA4738HF-64)]
M38049FFSP@SDIP64(Renesas) [(PCA4738SF-64)]
M38223E4FP@QFP80(Renesas) [(PCA4738F-80A)]
M38223E4FS@QFN80(Renesas) [(PCA4738L-80A)]
M38223E4GP@QFP80(Renesas) [(PCA4738G-80A)]
M38223E4HP@LQFP80(Renesas) [(PCA4738H-80A)]
M38227ECFP@QFP80(Renesas) [(PCA4738F-80A)]
M38227ECFS@QFN80(Renesas) [(PCA4738L-80A)]
M38227ECHP@LQFP80(Renesas) [(PCA4738H-80A)]
M38267E8FP@QFP100(Renesas) [(PCA4738F-100A)]
M38267E8GP@LQFP100(Renesas) [(PCA4738G-100A)]
M3826AEFFFP@QFP100(Renesas) [(PCA4738F-100A)]
M3826AEFFS@QFN100(Renesas) [(PCA4738L-100A)]
M3826AEFGP@LQFP100(Renesas) [(PCA4738G-100A)]

M38503G4A(FP)@SSOP42 [(SA645)] M38503G4A(SP)@SDIP42
[(SA028)]
M38504E6FP@SSOP42(Renesas) [(PCA4738F-42A)]
M38504E6SP@SDIP42(Renesas) [(PCA4738S-42A)]
M38504E6SS@SDIP42(Renesas) [(PCA4738S-42A)]
M38507F8(FP)@SSOP42 [(SA645)] M38507F8(SP)@SDIP42
[(SA028)]
M38514E6FP@SSOP42(Renesas) [(PCA4738F-42A)]
M38514E6SP@SDIP42(Renesas) [(PCA4738S-42A)]
M38514E6SS@SDIP42(Renesas) [(PCA4738S-42A)]
M38867E8AFS@QFN80(Renesas) [(PCA4738L-80A)]
M38867E8AHP@LQFP80(Renesas) [(PCA4738H-80A)]
M38869FFAGP@QFP80(Renesas) [(PCA4738GF-80)]
M38869FFAHP@LQFP80(Renesas) [(PCA4738HF-80)]
M38B79FFFP@QFP100(Renesas) [(PCA7438FF-100)]
M38C13E6FP@LQFP64(Renesas) [(PCA7438F-64A)]
M38C13E6HP@QFP64(Renesas) [(PCA7438H-64A)]
M38C89EFFP@LQFP144(Renesas) [(PCA7447FP)]
R5F21102DFP@TQFP32 [(SA663+B005)]
R5F21102FP@TQFP32 [(SA663+B005)]
R5F21103DFP@TQFP32 [(SA663+B005)]
R5F21103FP@TQFP32 [(SA663+B005)]
R5F21104DFP@TQFP32 [(SA663+B005)]
R5F21104FP@TQFP32 [(SA663+B005)]
R5F21112DFP@TQFP32 [(SA663+B005)]
R5F21112FP@TQFP32 [(SA663+B005)]
R5F21113DFP@TQFP32 [(SA663+B005)]
R5F21113FP@TQFP32 [(SA663+B005)]
R5F21114DFP@TQFP32 [(SA663+B005)]
R5F21114FP@TQFP32 [(SA663+B005)]
R5F21122DFP@TQFP32 [(SA663+B005)]
R5F21122FP@TQFP32 [(SA663+B005)]
R5F21123DFP@TQFP32 [(SA663+B005)]
R5F21123FP@TQFP32 [(SA663+B005)]
R5F21124DFP@TQFP32 [(SA663+B005)]
R5F21124FP@TQFP32 [(SA663+B005)]
R5F21132DFP@TQFP32 [(SA663+B005)]
R5F21132FP@TQFP32 [(SA663+B005)]
R5F21133DFP@TQFP32 [(SA663+B005)]
R5F21133FP@TQFP32 [(SA663+B005)]
R5F21134DFP@TQFP32 [(SA663+B005)]
R5F21134FP@TQFP32 [(SA663+B005)] R5F21181DD@SDIP20 [(SA725
+B005)]

R5F21181DD@SDIP20(serial mode) [(SA725+B005)]
R5F21181DSP@TSSOP20 [(SA026+B001)]
R5F21181DSP@TSSOP20(serial mode) [(SA026+B001)]
R5F21181SP@TSSOP20 [(SA026+B001)]
R5F21181SP@TSSOP20(serial mode) [(SA026+B001)]
R5F21182DD@SDIP20 [(SA725+B005)]
R5F21182DD@SDIP20(serial mode) [(SA725+B005)]
R5F21182DSP@TSSOP20 [(SA026+B001)]
R5F21182DSP@TSSOP20(serial mode) [(SA026+B001)]
R5F21182NP@QFN28 [(SA697+B006)]
R5F21182NP@QFN28(serial mode) [(SA697+B006)]
R5F21182SP@TSSOP20 [(SA026+B001)]
R5F21182SP@TSSOP20(serial mode) [(SA026+B001)]
R5F21183DD@SDIP20 [(SA725+B005)]
R5F21183DD@SDIP20(serial mode) [(SA725+B005)]
R5F21183DSP@TSSOP20 [(SA026+B001)]
R5F21183DSP@TSSOP20(serial mode) [(SA026+B001)]
R5F21183NP@QFN28 [(SA697+B006)]
R5F21183NP@QFN28(serial mode) [(SA697+B006)]
R5F21183SP@TSSOP20 [(SA026+B001)]
R5F21183SP@TSSOP20(serial mode) [(SA026+B001)]
R5F21184DD@SDIP20 [(SA725+B005)]
R5F21184DD@SDIP20(serial mode) [(SA725+B005)]
R5F21184DSP@TSSOP20 [(SA026+B001)]
R5F21184DSP@TSSOP20(serial mode) [(SA026+B001)]
R5F21184NP@QFN28 [(SA697+B006)]
R5F21184NP@QFN28(serial mode) [(SA697+B006)]
R5F21184SP@TSSOP20 [(SA026+B001)]
R5F21184SP@TSSOP20(serial mode) [(SA026+B001)]
R5F211A1DD@SDIP20 [(SA725+B005)]
R5F211A1DD@SDIP20(serial mode) [(SA725+B005)]
R5F211A1DSP@TSSOP20 [(SA026+B001)]
R5F211A1DSP@TSSOP20(serial mode) [(SA026+B001)]
R5F211A1SP@TSSOP20 [(SA026+B001)]
R5F211A1SP@TSSOP20(serial mode) [(SA026+B001)]
R5F211A2DD@SDIP20 [(SA725+B005)]
R5F211A2DD@SDIP20(serial mode) [(SA725+B005)]
R5F211A2DSP@TSSOP20 [(SA026+B001)]
R5F211A2DSP@TSSOP20(serial mode) [(SA026+B001)]
R5F211A2NP@QFN28 [(SA697+B006)]
R5F211A2NP@QFN28(serial mode) [(SA697+B006)]
R5F211A2SP@TSSOP20 [(SA026+B001)]
R5F211A2SP@TSSOP20(serial mode) [(SA026+B001)]

R5F211A3DD@SDIP20 [(SA725+B005)]
R5F211A3DD@SDIP20(serial mode) [(SA725+B005)]
R5F211A3DSP@TSSOP20 [(SA026+B001)]
R5F211A3DSP@TSSOP20(serial mode) [(SA026+B001)]
R5F211A3NP@QFN28 [(SA697+B006)]
R5F211A3NP@QFN28(serial mode) [(SA697+B006)]
R5F211A3SP@TSSOP20 [(SA026+B001)]
R5F211A3SP@TSSOP20(serial mode) [(SA026+B001)]
R5F211A4DD@SDIP20 [(SA725+B005)]
R5F211A4DD@SDIP20(serial mode) [(SA725+B005)]
R5F211A4DSP@TSSOP20 [(SA026+B001)]
R5F211A4DSP@TSSOP20(serial mode) [(SA026+B001)]
R5F211A4NP@QFN28 [(SA697+B006)]
R5F211A4NP@QFN28(serial mode) [(SA697+B006)]
R5F211A4SP@TSSOP20 [(SA026+B001)]
R5F211A4SP@TSSOP20(serial mode) [(SA026+B001)]
R5F21244SDFP@TQFP52 [(PEP+S673)]
R5F21244SDFP@TQFP52(serial mode) [(PEP+S673)]
R5F21244SNFP@TQFP52 [(PEP+S673)]
R5F21244SNFP@TQFP52(serial mode) [(PEP+S673)]
R5F21246SDFP@TQFP52 [(PEP+S673)]
R5F21246SDFP@TQFP52(serial mode) [(PEP+S673)]
R5F21246SNFP@TQFP52 [(PEP+S673)]
R5F21246SNFP@TQFP52(serial mode) [(PEP+S673)]
R5F21247SDFP@TQFP52 [(PEP+S673)]
R5F21247SDFP@TQFP52(serial mode) [(PEP+S673)]
R5F21247SNFP@TQFP52 [(PEP+S673)]
R5F21247SNFP@TQFP52(serial mode) [(PEP+S673)]
R5F21248SDFP@TQFP52 [(PEP+S673)]
R5F21248SDFP@TQFP52(serial mode) [(PEP+S673)]
R5F21248SNFP@TQFP52 [(PEP+S673)]
R5F21248SNFP@TQFP52(serial mode) [(PEP+S673)]

MMI

PLD

PLS167	PLS167@PLCC28
[(SA008A)]	
PLS167A	PLS167A@PLCC28
[(SA008A)]	
PLS167B	PLS167B@PLCC28

[(SA008A)]	
PLS168	PLS168@PLCC28
[(SA008A)]	
PLS168A	PLS168A@PLCC28
[(SA008A)]	
PLS168B	PLS168B@PLCC28
[(SA008A)]	

MOSEL-VITELIC

E (E) PROM/FRAM/NVRAM

V29C31004B	V29C31004B@PLCC32
[(SA015A1T)]	
V29C31004B@TSOP32 [(SA410T)]	
V29C31004T	
V29C31004T@PLCC32 [(SA015A1T)]	V29C31004T@TSOP32
[(SA410T)]	
V29C51000B	V29C51000B@PLCC32
[(SA015A1T)]	
V29C51000T	V29C51000T@PLCC32
[(SA015A1T)]	
V29C51001B	V29C51001B@PLCC32
[(SA015A1T)]	
V29C51001B@TSOP32 [(SA410T)]	
V29C51001T	
V29C51001T@PLCC32 [(SA015A1T)]	V29C51001T@TSOP32
[(SA410T)]	
V29C51002B	V29C51002B@PLCC32
[(SA015A1T)]	
V29C51002B@TSOP32 [(SA410T)]	
V29C51002T	
V29C51002T@PLCC32 [(SA015A1T)]	V29C51002T@TSOP32
[(SA410T)]	
V29C51004B	V29C51004B@PLCC32
[(SA015A1T)]	
V29C51004B@TSOP32 [(SA410T)]	
V29C51004T	
V29C51004T@PLCC32 [(SA015A1T)]	V29C51004T@TSOP32
[(SA410T)]	
V29LC51000	V29LC51000@PLCC32
[(SA015A1T)]	

V29LC51001
[(SA015A1T)]
V29LC51002
[(SA015A1T)]

V29LC51001@PLCC32

V29LC51002@PLCC32

MICROCONTROLLER

MSU1958
[(SA244)]
MSU1958@TQFP44 [(SA245A)]
MSU2952
MSU2952@PLCC44 [(SA244)]
[(SA245A)]
MSU2958
[(SA244)]
MSU2958@TQFP44 [(SA245A)]
MSU2964
MSU2964@PLCC44 [(SA244)]
[(SA245A)]

MSU1958@PLCC44

MSU2952@TQFP44

MSU2958@PLCC44

MSU2964@TQFP44

MOSTEK

E (E) PROM / FRAM / NVRAM

ET2716
ETC2716
ETC2732
MK2716
MK2764
MK48C02
MK48C12
MK48T02
MK48T08
MK48T12
MK48T12B
MK48T18
MK48Z02
MK48Z08
MK48Z12
MK48Z12B
MK48Z18

MOTOROLA

E (E) PROM / FRAM / NVRAM

MC68764
MC68766
MCM2716

DRAM & SRAM

MCM2018A [(SA015A1T)]	MCM2018A@PLCC32
MCM60256A [(SA630)]	MCM60256A@SOIC28
MCM60256AC [(SA630)]	MCM60256AC@SOIC28
MCM60256AV [(SA630)]	MCM60256AV@SOIC28
MCM60L256A [(SA630)]	MCM60L256A@SOIC28
MCM60L256AC [(SA630)]	MCM60L256AC@SOIC28
MCM60L256AV [(SA630)]	MCM60L256AV@SOIC28
MCM6206 [(SA630)]	MCM6206@SOIC28
MCM6206C [(SA630)]	MCM6206C@SOIC28
MCM6207 [(SA646)]	MCM6207@SOJ24
MCM6207C [(SA646)]	MCM6207C@SOJ24
MCM6208 [(SA646)]	MCM6208@SOJ24
MCM6208C [(SA646)]	MCM6208C@SOJ24
MCM6209 [(SA646)]	MCM6209@SOJ28
MCM6209C [(SA646)]	MCM6209C@SOJ28

MCM6229 [(SA646)]	MCM6229 (300m) @SOJ28
MCM6229 (400m) @SOJ28 [(SA661)]	
MCM6229A MCM6229A (300m) @SOJ28 [(SA646)] [(SA661)]	MCM6229A (400m) @SOJ28
MCM6264 [(SA630)]	MCM6264@SOIC28
MCM6264C [(SA630)]	MCM6264C@SOIC28
MCM6268	
MCM6269	
MCM6287 [(SA646)]	MCM6287@SOJ24
MCM6288 [(SA646)]	MCM6288@SOJ22
MCM6288B [(SA646)]	MCM6288B@SOJ22
MCM6288C [(SA646)]	MCM6288C@SOJ22
MCM6290 [(SA646)]	MCM6290@SOJ24
MCM6290B [(SA646)]	MCM6290B@SOJ24
MCM6290C [(SA646)]	MCM6290C@SOJ24
MCM62L07 [(SA646)]	MCM62L07@SOJ24
MCM62L08 [(SA646)]	MCM62L08@SOJ24
MCM62L09 [(SA646)]	MCM62L09@SOJ28
MCM6706 [(SA630)]	MCM6706@SOIC28
MCM6706A [(SA646)]	MCM6706A@SOJ28
MCM6708A [(SA646)]	MCM6708A@SOJ24
MCM6709A [(SA646)]	MCM6709A@SOJ28

MICROCONTROLLER

DSP56F801(FA60)@TQFP48 [(SA248)]
DSP56F801(FA60E)@TQFP48 [(SA248)]
DSP56F801(FA80)@TQFP48 [(SA248)]
DSP56F801(FA80E)@TQFP48 [(SA248)]
DSP56F802(TA60)@TQFP32 [(SA663)]
DSP56F802(TA60E)@TQFP32 [(SA663)]
DSP56F802(TA80)@TQFP32 [(SA663)]
DSP56F802(TA80E)@TQFP32 [(SA663)]
DSP56F803(BU80)@TQFP100(JTAG) [ISP-HEADER01]
DSP56F803(BU80E)@TQFP100(JTAG) [ISP-HEADER01]
DSP56F805(FV80)@TQFP144(JTAG) [ISP-HEADER01]
DSP56F805(FV80E)@TQFP144(JTAG) [ISP-HEADER01]
DSP56F807(PY80)@LQFP160(JTAG) [ISP-HEADER01]
DSP56F807(PY80E)@LQFP160(JTAG) [ISP-HEADER01]
DSP56F807(VF80)@LQFP160(JTAG) [ISP-HEADER01]
DSP56F807(VF80E)@LQFP160(JTAG) [ISP-HEADER01]
DSP56F826(BU80)@TQFP100(JTAG) [ISP-HEADER01]
DSP56F826(BU80E)@TQFP100(JTAG) [ISP-HEADER01]
DSP56F827(FG80)@TQFP128(JTAG) [ISP-HEADER01]
DSP56F827(FG80E)@TQFP128(JTAG) [ISP-HEADER01]
MC56F8122VFA@TQFP48 [(SA248+B005)]
MC56F8122VFAE@TQFP48 [(SA248+B005)]
MC56F8123VFB@TQFP64 [(PEP+S616)]
MC56F8123VFBE@TQFP64 [(PEP+S616)]
MC56F8322MFA60@TQFP48 [(SA248+B005)]
MC56F8322MFAE@TQFP48 [(SA248+B005)]
MC56F8322VFA60@TQFP48 [(SA248+B005)]
MC56F8322VFAE@TQFP48 [(SA248+B005)]
MC56F8323MFB60@TQFP64 [(PEP+S616)]
MC56F8323MFB60@TQFP64 [(PEP+S616)]
MC56F8323VFB60@TQFP64 [(PEP+S616)]
MC56F8323VFBE@TQFP64 [(PEP+S616)]
MC68705R3
MC68705R5
MC68705U3
MC68705U5
MC68HC11A0 MC68HC11A0@PLCC52 [(PEP
+S415T)]
MC68HC11A1 MC68HC11A1@PLCC52 [(PEP
+S415T)]
MC68HC11A8 MC68HC11A8@PLCC52 [(PEP
+S415T)]

MC68HC11E1@PLCC52 [(PEP+S415T)]
MC68HC11E1@PLCC52(special) [(SA647-B5202)]
MC68HC11E20@PLCC52 [(PEP+S415T)]
MC68HC11E20@PLCC52(special) [(SA647-B5202)]
MC68HC11E9@PLCC52 [(PEP+S415T)]
MC68HC11E9@PLCC52(special) [(SA647-B5202)]
MC68HC11F1@PLCC68 [(PEP+S414T)] MC68HC11K1@PLCC84 [(PEP
+S416T)]
MC68HC11P1@PLCC84(special) [(SA649-B8405)]
MC68HC705B16N@PLCC52 [(PEP+S415T)]
MC68HC705B16N@TQFP64 [(PEP+S625A)]
MC68HC705B5@PLCC52 [(PEP+S415T)]
MC68HC705C4
MC68HC705C4@PLCC44 [(SA244)]
MC68HC705C4A
MC68HC705C4A@PLCC44 [(SA244)]
MC68HC705C8
MC68HC705C8@PLCC44 [(SA244)] MC68HC705C8@SDIP42
[SA028]
MC68HC705C8@TQFP44 [(SA245A)]
MC68HC705C8A
MC68HC705C8A@PLCC44 [(SA244)] MC68HC705C8A@SDIP42
[SA028]
MC68HC705C8A@TQFP44 [(SA245A)]
MC68HC705C9A
MC68HC705C9A@PLCC44 [(SA244)] MC68HC705C9A@TQFP44
[(SA245A)]
MC68HC705J1A(CDW)@SOIC20 [(SA404)]
MC68HC705J1A(CSD)@SSOP20 [(SA626A)]
MC68HC705J1A(P) MC68HC705J2
(Emulation)
MC68HC705J2(Emulation)@SOIC20 [(SA404)]
MC68HC705J2(Emulation)@SSOP20 [(SA626A)]
MC68HC705J2(Native)
MC68HC705J2(Native)@SOIC20 [(SA404)]
MC68HC705J2(Native)@SSOP20 [(SA626A)]
MC68HC705KJ1 MC68HC705KJ1@SOIC16
[(SA404)]
MC68HC705P6(CDW)@SOIC28 [(SA404)]
MC68HC705P6(CP)
MC68HC705P6A(CDW)@SOIC28 [(SA404)]
MC68HC705P6A(CP)
MC68HC705P9

MC68HC705P9@SOIC28 [(SA404)]
MC68HC705SR3
MC68HC705SR3@SDIP42 [(SA028)] MC68HC705SR3@TQFP44
[(SA245A)]
MC68HC711D3 MC68HC711D3@PLCC44
[(SA244)]
MC68HC711D3@TQFP44 [(SA675)]
MC68HC711E20@PLCC52 [(PEP+S415T)]
MC68HC711E20@TQFP64 [(PEP+S625A)]
MC68HC711E9-FN@PLCC52(special) [(SA647-B5202)]
MC68HC711E9@PLCC52(special) [(SA647-B5202)]
MC68HC711K4@PLCC84 [(PEP+S416T)]
MC68HC711K4@TQFP80(special) [(TA031-B006)]
MC68HC711KA2@PLCC68 [(PEP+S414T)]
MC68HC711KA4@PLCC68 [(PEP+S414T)]
MC68HC711KS2@PLCC68 [(PEP+S414T)]
MC68HC711P2@PLCC84(special) [(SA649-B8405)]
MC68HC811E2@PLCC52 [(PEP+S415T)]
MC68HC908AB32@TQFP64(special) [(TA011-B006)]
MC68HC908AP16(CB)@SDIP42 [(SA028)]
MC68HC908AP16(CFA)@LQFP48 [(SA248)]
MC68HC908AP16(CFB)@TQFP44 [(SA675)]
MC68HC908AP16CB(S)@SDIP42 [(SA028)]
MC68HC908AP16CFA(S)@LQFP48 [(SA248)]
MC68HC908AP16CFB(S)@TQFP44 [(SA675)]
MC68HC908AP32(CB)@SDIP42 [(SA028)]
MC68HC908AP32(CFA)@LQFP48 [(SA248)]
MC68HC908AP32(CFB)@TQFP44 [(SA675)]
MC68HC908AP32CB(S)@SDIP42 [(SA028)]
MC68HC908AP32CFA(S)@LQFP48 [(SA248)]
MC68HC908AP32CFB(S)@TQFP44 [(SA675)]
MC68HC908AP64(CB)@SDIP42 [(SA028)]
MC68HC908AP64(CFA)@LQFP48 [(SA248)]
MC68HC908AP64(CFB)@TQFP44 [(SA675)]
MC68HC908AP8(CB)@SDIP42 [(SA028)]
MC68HC908AP8(CFA)@@LQFP48 [(SA248)]
MC68HC908AP8(CFB)@TQFP44 [(SA675)]
MC68HC908AP8CB(S)@SDIP42 [(SA028)]
MC68HC908AP8CFA(S)@@LQFP48 [(SA248)]
MC68HC908AP8CFB(S)@TQFP44 [(SA675)]
MC68HC908AS32A(CFN)@PLCC52 [(PEP+S415T)]
MC68HC908AS32A(MFN)@PLCC52 [(PEP+S415T)]
MC68HC908AS32A(VFN)@PLCC52 [(PEP+S415T)]

MC68HC908AS60(CFN)@PLCC52 [(PEP+S415T)]
MC68HC908AS60(CFU)@TQFP64 [(TA011-B006)]
MC68HC908AS60(MFN)@PLCC52 [(PEP+S415T)]
MC68HC908AS60(MFU)@TQFP64 [(TA011-B006)]
MC68HC908AS60(VFN)@PLCC52 [(PEP+S415T)]
MC68HC908AS60(VFU)@TQFP64 [(TA011-B006)]
MC68HC908AS60A(CFN)@PLCC52 [(PEP+S415T)]
MC68HC908AS60A(CFU)@TQFP64 [(TA011-B006)]
MC68HC908AS60A(MFN)@PLCC52 [(PEP+S415T)]
MC68HC908AS60A(MFU)@TQFP64 [(TA011-B006)]
MC68HC908AS60A(VFN)@PLCC52 [(PEP+S415T)]
MC68HC908AS60A(VFU)@TQFP64 [(TA011-B006)]
MC68HC908AZ32A(CFU)@TQFP64 [(TA011-B006)]
MC68HC908AZ32A(MFU)@TQFP64 [(TA011-B006)]
MC68HC908AZ32A(VFU)@TQFP64 [(TA011-B006)]
MC68HC908AZ60(CFU)@TQFP64 [(TA011-B006)]
MC68HC908AZ60(MFU)@TQFP64 [(TA011-B006)]
MC68HC908AZ60(VFU)@TQFP64 [(TA011-B006)]
MC68HC908AZ60A(CFU)@TQFP64 [(TA011-B006)]
MC68HC908AZ60A(MFU)@TQFP64 [(TA011-B006)]
MC68HC908AZ60A(VFU)@TQFP64 [(TA011-B006)]
MC68HC908BD48@SDIP42 [(SA028)] MC68HC908BD48@TQFP44
[(SA675)]
MC68HC908EY16CFA@TQFP32 [(SA663)]
MC68HC908EY16MFA@TQFP32 [(SA663)]
MC68HC908EY16VFA@TQFP32 [(SA663)]
MC68HC908EY8CFA@TQFP32 [(SA663)] MC68HC908EY8MFA@TQFP32
[(SA663)]
MC68HC908EY8VFA@TQFP32 [(SA663)]
MC68HC908GP32
MC68HC908GP32@SDIP42 [(SA028)] MC68HC908GP32@TQFP44
[(SA675)]
MC68HC908GR16CFA@TQFP48 [(SA248)]
MC68HC908GR16CFJ@TQFP32 [(SA663)]
MC68HC908GR16MFA@TQFP48 [(SA248)]
MC68HC908GR16MFJ@TQFP32 [(SA663)]
MC68HC908GR16VFA@TQFP48 [(SA248)]
MC68HC908GR16VFJ@TQFP32 [(SA663)]
MC68HC908GR4CDW@SOIC28 [(SA404)] MC68HC908GR4CFA@TQFP32
[(SA663)]
MC68HC908GR4CP MC68HC908GR4MDW@SOIC28
[(SA404)]
MC68HC908GR4MFA@TQFP32 [(SA663)]

MC68HC908GR4MP
MC68HC908GR4VDW@SOIC28 [(SA404)] MC68HC908GR4VFA@TQFP32
[(SA663)]
MC68HC908GR4VP MC68HC908GR8CDW@SOIC28
[(SA404)]
MC68HC908GR8CFA@TQFP32 [(SA663)]
MC68HC908GR8CP
MC68HC908GR8MDW@SOIC28 [(SA404)] MC68HC908GR8MFA@TQFP32
[(SA663)]
MC68HC908GR8MP MC68HC908GR8VDW@SOIC28
[(SA404)]
MC68HC908GR8VFA@TQFP32 [(SA663)]
MC68HC908GR8VP
MC68HC908GT16@SDIP42 [(SA028)] MC68HC908GT16@TQFP44
[(SA675)]
MC68HC908GT8CB@SDIP42 [(SA028)] MC68HC908GT8CFB@TQFP44
[(SA675)]
MC68HC908GZ16 (CFA) @TQFP48 [(SA248)]
MC68HC908GZ16 (CFJ) @TQFP32 [(SA663)]
MC68HC908GZ16 (MFA) @TQFP48 [(SA248)]
MC68HC908GZ16 (MFJ) @TQFP32 [(SA663)]
MC68HC908GZ16 (VFA) @TQFP48 [(SA248)]
MC68HC908GZ16 (VFJ) @TQFP32 [(SA663)]
MC68HC908GZ32 (CFA) @TQFP48 [(SA248)]
MC68HC908GZ32 (CFJ) @TQFP32 [(SA663)]
MC68HC908GZ32 (MFA) @TQFP48 [(SA248)]
MC68HC908GZ32 (MFJ) @TQFP32 [(SA663)]
MC68HC908GZ32 (VFA) @TQFP48 [(SA248)]
MC68HC908GZ32 (VFJ) @TQFP32 [(SA663)]
MC68HC908GZ48 (CFA) @TQFP48 [(SA248)]
MC68HC908GZ48 (CFJ) @TQFP32 [(SA663)]
MC68HC908GZ48 (MFA) @TQFP48 [(SA248)]
MC68HC908GZ48 (MFJ) @TQFP32 [(SA663)]
MC68HC908GZ48 (VFA) @TQFP48 [(SA248)]
MC68HC908GZ48 (VFJ) @TQFP32 [(SA663)]
MC68HC908GZ60 (CFA) @TQFP48 [(SA248)]
MC68HC908GZ60 (CFJ) @TQFP32 [(SA663)]
MC68HC908GZ60 (MFA) @TQFP48 [(SA248)]
MC68HC908GZ60 (MFJ) @TQFP32 [(SA663)]
MC68HC908GZ60 (VFA) @TQFP48 [(SA248)]
MC68HC908GZ60 (VFJ) @TQFP32 [(SA663)]
MC68HC908GZ8 (CFA) @TQFP48 [(SA248)]
MC68HC908GZ8 (CFJ) @TQFP32 [(SA663)]

MC68HC908GZ8 (MFA)@TQFP48 [(SA248)]
MC68HC908GZ8 (MFJ)@TQFP32 [(SA663)]
MC68HC908GZ8 (VFA)@TQFP48 [(SA248)]
MC68HC908GZ8 (VFJ)@TQFP32 [(SA663)]
MC68HC908JB12 (DW)@SOIC28 [(SA404)]
MC68HC908JB12 (JDW)@SOIC20 [(SA404)]
MC68HC908JB16 (DW)@SOIC28 [(SA404)]
MC68HC908JB16 (FA)@QFP32 [(SA663)]
MC68HC908JB16 (JDW)@SOIC20 [(SA404)]
MC68HC908JB8
[(SA404)]
MC68HC908JB8@SOIC28 [(SA404)]
[(SA675)]
MC68HC908JK1CDW@SOIC20 [(SA404)]
MC68HC908JK1CP
MC68HC908JK1ECDW@SOIC20 [(SA404)]
MC68HC908JK1ECP
MC68HC908JK1EMDW@SOIC20 [(SA404)]
MC68HC908JK1EMP
[(SA404)]
MC68HC908JK1MP
[(SA404)]
MC68HC908JK3CP
MC68HC908JK3ECDW@SOIC20 [(SA404)]
MC68HC908JK3ECP
MC68HC908JK3EMDW@SOIC20 [(SA404)]
MC68HC908JK3EMP
[(SA404)]
MC68HC908JK3MP
MC68HC908JK8
MC68HC908JK8@SOIC20 [(SA404)]
[(SA404)]
MC68HC908JL3CFA@TQFP48 [(SA248)]
MC68HC908JL3CP
MC68HC908JL3ECDW@SOIC28 [(SA404)]
MC68HC908JL3ECFA@TQFP48 [(SA248)]
MC68HC908JL3ECP
MC68HC908JL3EMDW@SOIC28 [(SA404)]
MC68HC908JL3EMFA@TQFP48 [(SA248)]
MC68HC908JL3EMP
[(SA404)]
MC68HC908JL3MFA@TQFP48 [(SA248)]
MC68HC908JL3MP

MC68HC908JB8@SOIC20
MC68HC908JB8@TQFP44
MC68HC908JK1MDW@SOIC20
MC68HC908JK3CDW@SOIC20
MC68HC908JK3MDW@SOIC20
MC68HC908JL3CDW@SOIC28
MC68HC908JL3MDW@SOIC28

MC68HC908JL8 (dip20) (dip28)	MC68HC908JL8
MC68HC908JL8@LQFP32 [(SA663)] [(SA653)]	MC68HC908JL8@SDIP32
MC68HC908JL8@SOIC20 [(SA404)] [(SA404)]	MC68HC908JL8@SOIC28
MC68HC908KX2 (CDW)@SOIC16 [(SA404)]	
MC68HC908KX2 (CP)	
MC68HC908KX2 (MDW)@SOIC16 [(SA404)]	
MC68HC908KX2 (MP)	
MC68HC908KX2 (VDW)@SOIC16 [(SA404)]	
MC68HC908KX2 (VP)	
MC68HC908KX8 (CDW)@SOIC16 [(SA404)]	
MC68HC908KX8 (CP)	
MC68HC908KX8 (MDW)@SOIC16 [(SA404)]	
MC68HC908KX8 (MP)	
MC68HC908KX8 (VDW)@SOIC16 [(SA404)]	
MC68HC908KX8 (VP)	MC68HC908LB8 (CDME) (S)
@SOIC20	
MC68HC908LB8 (CDME)@SOIC20 [(SA404)]	
MC68HC908LB8 (CPE)	MC68HC908LB8 (CPE)
(S)	
MC68HC908LJ12-FU@TQFP64 [(PEP+S625A)]	
MC68HC908LJ12CFB@TQFP52 [(PEP+S673)]	
MC68HC908LJ24CFQ@TQFP80 [(PEP+S615B)]	
MC68HC908LJ24CFU@TQFP64 [(PEP+S625A)]	
MC68HC908LJ24CPB@TQFP64 [(PEP+S616)]	
MC68HC908LJ24CPK@TQFP80 [(PEP+S640B)]	
MC68HC908LK24CFQ@TQFP80 [(PEP+S615B)]	
MC68HC908LK24CFU@TQFP64 [(PEP+S625A)]	
MC68HC908LK24CPB@TQFP64 [(PEP+S616)]	
MC68HC908LK24CPK@TQFP80 [(PEP+S640B)]	
MC68HC908MR16 (CB)@SDIP56 [(PEP+S627)]	
MC68HC908MR16 (CFU)@TQFP64 [(PEP+S625A)]	
MC68HC908MR16 (VB)@SDIP56 [(PEP+S627)]	
MC68HC908MR16 (VFU)@TQFP64 [(PEP+S625A)]	
MC68HC908MR32 (CB)@SDIP56 [(PEP+S627)]	
MC68HC908MR32 (CFU)@TQFP64 [(PEP+S625A)]	
MC68HC908MR32 (VB)@SDIP56 [(PEP+S627)]	
MC68HC908MR32 (VFU)@TQFP64 [(PEP+S625A)]	
MC68HC908QB4 (CDT)@TSSOP16 [(SA026)]	
MC68HC908QB4 (CDW)@SOIC16 [(SA404)]	
MC68HC908QB4 (CP)	

MC68HC908QB4 (MDT)@TSSOP16 [(SA026)]
MC68HC908QB4 (MDW)@SOIC16 [(SA404)]
MC68HC908QB4 (MP)
MC68HC908QB4 (VDT)@TSSOP16 [(SA026)]
MC68HC908QB4 (VDW)@SOIC16 [(SA404)]
MC68HC908QB4 (VP)
MC68HC908QB8 (CDT)@TSSOP16 [(SA026)]
MC68HC908QB8 (CDW)@SOIC16 [(SA404)]
MC68HC908QB8 (CP)
MC68HC908QB8 (MDT)@TSSOP16 [(SA026)]
MC68HC908QB8 (MDW)@SOIC16 [(SA404)]
MC68HC908QB8 (MP)
MC68HC908QB8 (VDT)@TSSOP16 [(SA026)]
MC68HC908QB8 (VDW)@SOIC16 [(SA404)]
MC68HC908QB8 (VP)
MC68HC908QF4 (CFJ)@TQFP32 [(SA663)]
MC68HC908QF4 (FJ)@TQFP32 [(SA663)]
MC68HC908QL2 (CDT)@TSSOP16
MC68HC908QL2 (CDW)@SOIC16 [(SA404)]
MC68HC908QL2 (MDT)@TSSOP16
MC68HC908QL2 (MDW)@SOIC16 [(SA404)]
MC68HC908QL2 (VDT)@TSSOP16
MC68HC908QL2 (VDW)@SOIC16 [(SA404)]
MC68HC908QL3 (CDT)@TSSOP16
MC68HC908QL3 (CDW)@SOIC16 [(SA404)]
MC68HC908QL3 (MDT)@TSSOP16
MC68HC908QL3 (MDW)@SOIC16 [(SA404)]
MC68HC908QL3 (VDT)@TSSOP16
MC68HC908QL3 (VDW)@SOIC16 [(SA404)]
MC68HC908QL4 (CDT)@TSSOP16
MC68HC908QL4 (CDW)@SOIC16 [(SA404)]
MC68HC908QL4 (MDT)@TSSOP16
MC68HC908QL4 (MDW)@SOIC16 [(SA404)]
MC68HC908QL4 (VDT)@TSSOP16
MC68HC908QL4 (VDW)@SOIC16 [(SA404)]
MC68HC908QT1 (CDW)@SOIC8 [(SA605A)]
MC68HC908QT1 (CP)
MC68HC908QT2 (CDW)@SOIC8 [(SA605A)]
MC68HC908QT2 (CP)
MC68HC908QT4 (CDW)@SOIC8 [(SA605A)]
MC68HC908QT4 (CP)
MC68HC908QY1 (CDT)@TSSOP16 [(SA026)]
MC68HC908QY1 (CDW)@SOIC16 [(SA404)]

MC68HC908QY1 (CP)
MC68HC908QY2 (CDT)@TSSOP16 [(SA026)]
MC68HC908QY2 (CDW)@SOIC16 [(SA404)]
MC68HC908QY2 (CP)
MC68HC908QY4 (CDT)@TSSOP16 [(SA026)]
MC68HC908QY4 (CDW)@SOIC16 [(SA404)]
MC68HC908QY4 (CP)
MC68HC908QY8 (CDT)@TSSOP16 [(SA026)]
MC68HC908QY8 (CDW)@SOIC16 [(SA404)]
MC68HC908QY8 (CP)
MC68HC908QY8 (MDT)@TSSOP16 [(SA026)]
MC68HC908QY8 (MDW)@SOIC16 [(SA404)]
MC68HC908QY8 (MP)
MC68HC908QY8 (VDT)@TSSOP16 [(SA026)]
MC68HC908QY8 (VDW)@SOIC16 [(SA404)]
MC68HC908QY8 (VP)
MC68HC908RF2 (CFA)@TQFP32 [(SA663)]
MC68HC908RF2 (MFA)@TQFP32 [(SA663)]
MC68HC908SR12 (CB)@SDIP42 [(SA028)]
MC68HC908SR12 (CFA)@TQFP48 [(SA248)]
MC68HC908SR12 (MB)@SDIP42 [(SA028)]
MC68HC908SR12 (MFA)@TQFP48 [(SA248)]
MC68HC912B32 (CFU8)@TQFP80 [(TA045-B006)]
MC68HC912B32 (MFU8)@TQFP80 [(TA045-B006)]
MC68HC912B32 (VFU8)@TQFP80 [(TA045-B006)]
MC68HC912BC32 (CFU8)@TQFP80 [(TA045-B006)]
MC68HC912BC32 (MFU8)@TQFP80 [(TA045-B006)]
MC68HC912BC32 (VFU8)@TQFP80 [(TA045-B006)]
MC68HCP11E1@PLCC52 [(PEP+S415T)]
MC68HCP11E1@PLCC52 (special) [(SA647-B5202)]
MC68HRC908JK1CDW@SOIC20 [(SA404)]
MC68HRC908JK1CP
MC68HRC908JK1ECDW@SOIC20 [(SA404)]
MC68HRC908JK1ECP
MC68HRC908JK1EMDW@SOIC20 [(SA404)]
MC68HRC908JK1EMP
MC68HRC908JK1MDW@SOIC20 [(SA404)]
MC68HRC908JK1MP
MC68HRC908JK3CDW@SOIC20 [(SA404)]
MC68HRC908JK3CP
MC68HRC908JK3ECDW@SOIC20 [(SA404)]
MC68HRC908JK3ECP
MC68HRC908JK3EMDW@SOIC20 [(SA404)]

MC68HRC908JK3EMP
MC68HRC908JK3MDW@SOIC20 [(SA404)]
MC68HRC908JK3MP
MC68HRC908JK8
MC68HRC908JK8@SOIC20 [(SA404)]
MC68HRC908JL3CDW@SOIC28 [(SA404)]
MC68HRC908JL3CFA@TQFP48 [(SA248)]
MC68HRC908JL3CP
MC68HRC908JL3ECDW@SOIC28 [(SA404)]
MC68HRC908JL3ECFA@TQFP48 [(SA248)]
MC68HRC908JL3ECP
MC68HRC908JL3EMDW@SOIC28 [(SA404)]
MC68HRC908JL3EMFA@TQFP48 [(SA248)]
MC68HRC908JL3EMP
MC68HRC908JL3MDW@SOIC28 [(SA404)]
MC68HRC908JL3MFA@TQFP48 [(SA248)]
MC68HRC908JL3MP
(dip20)
MC68HRC908JL8(dip28)
[(SA663)]
MC68HRC908JL8@SDIP32 [(SA653)]
[(SA404)]
MC68HRC908JL8@SOIC28 [(SA404)]
MC68HSC705C8A
MC68HSC705C8A@PLCC44 [(SA244)]
[SA028]
MC68HSC705C8A@TQFP44 [(SA245A)]
MC68S711E9-FN@PLCC52(special) [(SA647-B5202)]
MC68S711E9@PLCC52(special) [(SA647-B5202)]
MC912D60ACFU8@TQFP80(special) [(TA034-B006)]
MC912D60ACPV8@TQFP112(special) [(TA035+B084)]
MC912D60AMFU8@TQFP80(special) [(TA034-B006)]
MC912D60AMPV8@TQFP112(special) [(TA035+B084)]
MC912D60AVFU8@TQFP80(special) [(TA034-B006)]
MC912D60AVPV8@TQFP112(special) [(TA035+B084)]
MC912D60CCFU8@TQFP80(special) [(TA034-B006)]
MC912D60CCPV8@TQFP112(special) [(TA035+B084)]
MC912D60CMFU8@TQFP80(special) [(TA034-B006)]
MC912D60CMPV8@TQFP112(special) [(TA035+B084)]
MC912D60CVFU8@TQFP80(special) [(TA034-B006)]
MC912D60CVPV8@TQFP112(special) [(TA035+B084)]
MC912D60PCFU8@TQFP80(special) [(TA034-B006)]
MC912D60PCPV8@TQFP112(special) [(TA035+B084)]

MC912D60PMFU8@TQFP80 (special) [(TA034-B006)]
MC912D60PMPV8@TQFP112 (special) [(TA035+B084)]
MC912D60PVFU8@TQFP80 (special) [(TA034-B006)]
MC912D60PVPV8@TQFP112 (special) [(TA035+B084)]
MC912DG128ACPV@TQFP112 (special) [(TA035+B084)]
MC912DG128AMPV@TQFP112 (special) [(TA035+B084)]
MC912DG128AVPV@TQFP112 (special) [(TA035+B084)]
MC912DG128CCPV@TQFP112 (special) [(TA035+B084)]
MC912DG128CMPV@TQFP112 (special) [(TA035+B084)]
MC912DG128CVPV@TQFP112 (special) [(TA035+B084)]
MC912DG128PCPV@TQFP112 (special) [(TA035+B084)]
MC912DG128PMPV@TQFP112 (special) [(TA035+B084)]
MC912DG128PVPV@TQFP112 (special) [(TA035+B084)]
MC912DT128ACPV@TQFP112 (special) [(TA035+B084)]
MC912DT128AMPV@TQFP112 (special) [(TA035+B084)]
MC912DT128AVPV@TQFP112 (special) [(TA035+B084)]
MC912DT128CCPV@TQFP112 (special) [(TA035+B084)]
MC912DT128CMPV@TQFP112 (special) [(TA035+B084)]
MC912DT128CVPV@TQFP112 (special) [(TA035+B084)]
MC912DT128PCPV@TQFP112 (special) [(TA035+B084)]
MC912DT128PMPV@TQFP112 (special) [(TA035+B084)]
MC912DT128PVPV@TQFP112 (special) [(TA035+B084)]
MC9RS08KA1CPC [(SA726+B179)]
MC9RS08KA1CSC@SOIC8 [(SA602A+B179)]
MC9RS08KA2CPC [(SA726+B179)]
MC9RS08KA2CSC@SOIC8 [(SA602A+B179)]
MC9S08GB32ACFU@LQFP64 [(TA066-B005)]
MC9S08GB32CFU@LQFP64 [(TA066-B005)]
MC9S08GB60ACFU@LQFP64 [(TA066-B005)]
MC9S08GB60CFU@LQFP64 [(TA066-B005)]
MC9S08GT16ACB@SDIP42 [(SA028-B167)]
MC9S08GT16ACFB@LQFP44 [(SA675-B168)]
MC9S08GT16ACFD@QFN48 [(SA696-B166)]
MC9S08GT16AMB@SDIP42 [(SA028-B167)]
MC9S08GT16AMFB@LQFP44 [(SA675-B168)]
MC9S08GT16AMFD@QFN48 [(SA696-B166)]
MC9S08GT16CB@SDIP42 [(SA028-B167)]
MC9S08GT16CFB@LQFP44 [(SA675-B168)]
MC9S08GT16CFD@QFN48 [(SA696-B166)]
MC9S08GT32ACFB@LQFP44 [(SA675-B168)]
MC9S08GT32ACFD@QFN48 [(SA696-B166)]
MC9S08GT32CB@SDIP42 [(SA028-B167)]
MC9S08GT32CFB@LQFP44 [(SA675-B168)]

MC9S08GT32CFD@QFN48 [(SA696-B166)]	
MC9S08GT60ACFB@LQFP44 [(SA675-B168)]	
MC9S08GT60ACFD@QFN48 [(SA696-B166)]	
MC9S08GT60CB@SDIP42 [(SA028-B167)]	
MC9S08GT60CFB@LQFP44 [(SA675-B168)]	
MC9S08GT60CFD@QFN48 [(SA696-B166)]	
MC9S08GT8ACB@SDIP42 [(SA028-B167)]	
MC9S08GT8ACFB@LQFP44 [(SA675-B168)]	
MC9S08GT8ACFD@QFN48 [(SA696-B166)]	
MC9S08GT8AMB@SDIP42 [(SA028-B167)]	
MC9S08GT8AMFB@LQFP44 [(SA675-B168)]	
MC9S08GT8AMFD@QFN48 [(SA696-B166)]	
MC9S08QG4CDNE@SOIC8 [(SA602A+B179)]	
MC9S08QG4CDTE@TSSOP16 [(SA026+B182)]	
MC9S08QG4CPAE [(SA726+B179)]	
MC9S08QG8CDNE@SOIC8 [(SA602A+B179)]	
MC9S08QG8CDTE@TSSOP16 [(SA026+B182)]	
MC9S08QG8CPBE [(SA726+B182)]	MC9S08RC16CFG@LQFP44
[(SA245A)]	
MC9S08RC16CFJ@LQFP32 [(SA663)]	MC9S08RC16FG@LQFP44
[(SA245A)]	
MC9S08RC16FJ@LQFP32 [(SA663)]	MC9S08RC32CFG@LQFP44
[(SA245A)]	
MC9S08RC32CFJ@LQFP32 [(SA663)]	MC9S08RC32FG@LQFP44
[(SA245A)]	
MC9S08RC32FJ@LQFP32 [(SA663)]	MC9S08RC60CFG@LQFP44
[(SA245A)]	
MC9S08RC60CFJ@LQFP32 [(SA663)]	MC9S08RC60FG@LQFP44
[(SA245A)]	
MC9S08RC60FJ@LQFP32 [(SA663)]	MC9S08RC8CFG@LQFP44
[(SA245A)]	
MC9S08RC8CFJ@LQFP32 [(SA663)]	MC9S08RC8FG@LQFP44
[(SA245A)]	
MC9S08RC8FJ@LQFP32 [(SA663)]	MC9S08RD16CDW@SOIC28
[(SA404)]	
MC9S08RD16CFG@LQFP44 [(SA245A)]	MC9S08RD16CFJ@LQFP32
[(SA663)]	
MC9S08RD16CP	MC9S08RD16DW@SOIC28
[(SA404)]	
MC9S08RD16FG@LQFP44 [(SA245A)]	MC9S08RD16FJ@LQFP32
[(SA663)]	
MC9S08RD16P	MC9S08RD32CDW@SOIC28
[(SA404)]	

MC9S08RD32CFG@LQFP44 [(SA245A)]
[(SA663)]
MC9S08RD32CP
[(SA404)]
MC9S08RD32FG@LQFP44 [(SA245A)]
[(SA663)]
MC9S08RD32P
[(SA404)]
MC9S08RD60CFG@LQFP44 [(SA245A)]
[(SA663)]
MC9S08RD60CP
[(SA404)]
MC9S08RD60FG@LQFP44 [(SA245A)]
[(SA663)]
MC9S08RD60P
[(SA404)]
MC9S08RD8CFG@LQFP44 [(SA245A)]
[(SA663)]
MC9S08RD8CP
[(SA404)]
MC9S08RD8FG@LQFP44 [(SA245A)]
[(SA663)]
MC9S08RD8P
[(SA245A)]
MC9S08RE16CFJ@LQFP32 [(SA663)]
[(SA245A)]
MC9S08RE16FJ@LQFP32 [(SA663)]
[(SA245A)]
MC9S08RE32CFJ@LQFP32 [(SA663)]
[(SA245A)]
MC9S08RE32FJ@LQFP32 [(SA663)]
[(SA245A)]
MC9S08RE60CFJ@LQFP32 [(SA663)]
[(SA245A)]
MC9S08RE60FJ@LQFP32 [(SA663)]
[(SA245A)]
MC9S08RE8CFJ@LQFP32 [(SA663)]
[(SA245A)]
MC9S08RE8FJ@LQFP32 [(SA663)]
[(SA245A)]
MC9S08RG32CFJ@LQFP32 [(SA663)]
[(SA245A)]
MC9S08RG32FJ@LQFP32 [(SA663)]

MC9S08RD32CFJ@LQFP32
MC9S08RD32DW@SOIC28
MC9S08RD32FJ@LQFP32
MC9S08RD60CDW@SOIC28
MC9S08RD60CFJ@LQFP32
MC9S08RD60DW@SOIC28
MC9S08RD60FJ@LQFP32
MC9S08RD8CDW@SOIC28
MC9S08RD8CFJ@LQFP32
MC9S08RD8DW@SOIC28
MC9S08RD8FJ@LQFP32
MC9S08RE16CFG@LQFP44
MC9S08RE16FG@LQFP44
MC9S08RE32CFG@LQFP44
MC9S08RE32FG@LQFP44
MC9S08RE60CFG@LQFP44
MC9S08RE60FG@LQFP44
MC9S08RE8CFG@LQFP44
MC9S08RE8FG@LQFP44
MC9S08RG32CFG@LQFP44
MC9S08RG32FG@LQFP44
MC9S08RG60CFG@LQFP44

[(SA245A)]
MC9S08RG60CFJ@LQFP32 [(SA663)] MC9S08RG60FG@LQFP44
[(SA245A)]
MC9S08RG60FJ@LQFP32 [(SA663)]
MC9S12A128BCFU@TQFP80 (special) [(TA015-B006)]
MC9S12A128BCPV@TQFP112 (special) [(TA037-B006)]
MC9S12A128BMFU@TQFP80 (special) [(TA015-B006)]
MC9S12A128BMPV@TQFP112 (special) [(TA037-B006)]
MC9S12A128BVFU@TQFP80 (special) [(TA015-B006)]
MC9S12A128BVPV@TQFP112 (special) [(TA037-B006)]
MC9S12A128CFU@TQFP80 (special) [(TA015-B006)]
MC9S12A128CPV@TQFP112 (special) [(TA037-B006)]
MC9S12A128MFU@TQFP80 (special) [(TA015-B006)]
MC9S12A128MPV@TQFP112 (special) [(TA037-B006)]
MC9S12A128VFU@TQFP80 (special) [(TA015-B006)]
MC9S12A128VPV@TQFP112 (special) [(TA037-B006)]
MC9S12A256BCFU@TQFP80 (special) [(TA015-B006)]
MC9S12A256BCPV@TQFP112 (special) [(TA037-B006)]
MC9S12A256BMFU@TQFP80 (special) [(TA015-B006)]
MC9S12A256BMPV@TQFP112 (special) [(TA037-B006)]
MC9S12A256BVFU@TQFP80 (special) [(TA015-B006)]
MC9S12A256BVPV@TQFP112 (special) [(TA037-B006)]
MC9S12A256CFU@TQFP80 (special) [(TA015-B006)]
MC9S12A256CPV@TQFP112 (special) [(TA037-B006)]
MC9S12A256MFU@TQFP80 (special) [(TA015-B006)]
MC9S12A256MPV@TQFP112 (special) [(TA037-B006)]
MC9S12A256VFU@TQFP80 (special) [(TA015-B006)]
MC9S12A256VPV@TQFP112 (special) [(TA037-B006)]
MC9S12A64CFU@TQFP80 (special) [(TA015-B006)]
MC9S12A64CPV@TQFP112 (special) [(TA037-B006)]
MC9S12A64FU@TQFP80 (special) [(TA015-B006)]
MC9S12A64MFU@TQFP80 (special) [(TA015-B006)]
MC9S12A64MPV@TQFP112 (special) [(TA037-B006)]
MC9S12A64PV@TQFP112 (special) [(TA037-B006)]
MC9S12A64VFU@TQFP80 (special) [(TA015-B006)]
MC9S12A64VPV@TQFP112 (special) [(TA037-B006)]
MC9S12C128CFA@TQFP48 [(SA248)]
MC9S12C128CFU@TQFP80 (special) [(TA015-B006)]
MC9S12C128CPB@TQFP52 [(PEP+S673)]
MC9S12C128MFA@TQFP48 [(SA248)]
MC9S12C128MFU@TQFP80 (special) [(TA015-B006)]
MC9S12C128MPB@TQFP52 [(PEP+S673)]
MC9S12C128VFA@TQFP48 [(SA248)]

MC9S12C128VFU@TQFP80(special) [(TA015-B006)]
MC9S12C128VPB@TQFP52 [(PEP+S673)]
MC9S12C32CFA16@TQFP48 [(SA248)] MC9S12C32CFA25@TQFP48
[(SA248)]
MC9S12C32CFU16@TQFP80(special) [(TA015-B006)]
MC9S12C32CFU25@TQFP80(special) [(TA015-B006)]
MC9S12C32CPB16@TQFP52 [(PEP+S673)]
MC9S12C32CPB25@TQFP52 [(PEP+S673)]
MC9S12C32MFA16@TQFP48 [(SA248)] MC9S12C32MFA25@TQFP48
[(SA248)]
MC9S12C32MFU16@TQFP80(special) [(TA015-B006)]
MC9S12C32MFU25@TQFP80(special) [(TA015-B006)]
MC9S12C32MPB16@TQFP52 [(PEP+S673)]
MC9S12C32MPB25@TQFP52 [(PEP+S673)]
MC9S12C32VFA16@TQFP48 [(SA248)] MC9S12C32VFA25@TQFP48
[(SA248)]
MC9S12C32VFU16@TQFP80(special) [(TA015-B006)]
MC9S12C32VFU25@TQFP80(special) [(TA015-B006)]
MC9S12C32VPB16@TQFP52 [(PEP+S673)]
MC9S12C32VPB25@TQFP52 [(PEP+S673)]
MC9S12C64CFA@TQFP48 [(SA248)]
MC9S12C64CFU@TQFP80(special) [(TA015-B006)]
MC9S12C64CPB@TQFP52 [(PEP+S673)] MC9S12C64MFA@TQFP48
[(SA248)]
MC9S12C64MFU@TQFP80(special) [(TA015-B006)]
MC9S12C64MPB@TQFP52 [(PEP+S673)] MC9S12C64VFA@TQFP48
[(SA248)]
MC9S12C64VFU@TQFP80(special) [(TA015-B006)]
MC9S12C64VPB@TQFP52 [(PEP+S673)] MC9S12C96CFA@TQFP48
[(SA248)]
MC9S12C96CFU@TQFP80(special) [(TA015-B006)]
MC9S12C96CPB@TQFP52 [(PEP+S673)] MC9S12C96MFA@TQFP48
[(SA248)]
MC9S12C96MFU@TQFP80(special) [(TA015-B006)]
MC9S12C96MPB@TQFP52 [(PEP+S673)] MC9S12C96VFA@TQFP48
[(SA248)]
MC9S12C96VFU@TQFP80(special) [(TA015-B006)]
MC9S12C96VPB@TQFP52 [(PEP+S673)]
MC9S12D64CFU@TQFP80(special) [(TA015-B006)]
MC9S12D64CPV@TQFP112(special) [(TA037-B006)]
MC9S12D64FU@TQFP80(special) [(TA015-B006)]
MC9S12D64MFU@TQFP80(special) [(TA015-B006)]
MC9S12D64MPV@TQFP112(special) [(TA037-B006)]

MC9S12D64PV@TQFP112(special) [(TA037-B006)]
MC9S12D64VFU@TQFP80(special) [(TA015-B006)]
MC9S12D64VPV@TQFP112(special) [(TA037-B006)]
MC9S12DB128BCPV@TQFP112(special) [(TA037-B006)]
MC9S12DB128BMPV@TQFP112(special) [(TA037-B006)]
MC9S12DB128BVPV@TQFP112(special) [(TA037-B006)]
MC9S12DB128CPV@TQFP112(special) [(TA037-B006)]
MC9S12DB128MPV@TQFP112(special) [(TA037-B006)]
MC9S12DB128VPV@TQFP112(special) [(TA037-B006)]
MC9S12DG128BCFU@TQFP80(special) [(TA015-B006)]
MC9S12DG128BCPV@TQFP112(special) [(TA037-B006)]
MC9S12DG128BMFU@TQFP80(special) [(TA015-B006)]
MC9S12DG128BMPV@TQFP112(special) [(TA037-B006)]
MC9S12DG128BVFU@TQFP80(special) [(TA015-B006)]
MC9S12DG128BVPV@TQFP112(special) [(TA037-B006)]
MC9S12DG128CFU@TQFP80(special) [(TA015-B006)]
MC9S12DG128CPV@TQFP112(special) [(TA037-B006)]
MC9S12DG128ECFU@TQFP80(special) [(TA015-B006)]
MC9S12DG128ECPV@TQFP112(special) [(TA037-B006)]
MC9S12DG128EMFU@TQFP80(special) [(TA015-B006)]
MC9S12DG128EMPV@TQFP112(special) [(TA037-B006)]
MC9S12DG128EVFU@TQFP80(special) [(TA015-B006)]
MC9S12DG128EVPV@TQFP112(special) [(TA037-B006)]
MC9S12DG128MFU@TQFP80(special) [(TA015-B006)]
MC9S12DG128MPV@TQFP112(special) [(TA037-B006)]
MC9S12DG128VFU@TQFP80(special) [(TA015-B006)]
MC9S12DG128VPV@TQFP112(special) [(TA037-B006)]
MC9S12DG256BCFU@TQFP80(special) [(TA015-B006)]
MC9S12DG256BCPV@TQFP112(special) [(TA037-B006)]
MC9S12DG256BMFU@TQFP80(special) [(TA015-B006)]
MC9S12DG256BMPV@TQFP112(special) [(TA037-B006)]
MC9S12DG256BVFU@TQFP80(special) [(TA015-B006)]
MC9S12DG256BVPV@TQFP112(special) [(TA037-B006)]
MC9S12DG256CCFU@TQFP80(special) [(TA015-B006)]
MC9S12DG256CCPV@TQFP112(special) [(TA037-B006)]
MC9S12DG256CFU@TQFP80(special) [(TA015-B006)]
MC9S12DG256CMFU@TQFP80(special) [(TA015-B006)]
MC9S12DG256CMPV@TQFP112(special) [(TA037-B006)]
MC9S12DG256CPV@TQFP112(special) [(TA037-B006)]
MC9S12DG256CVFU@TQFP80(special) [(TA015-B006)]
MC9S12DG256CVPV@TQFP112(special) [(TA037-B006)]
MC9S12DG256MFU@TQFP80(special) [(TA015-B006)]
MC9S12DG256MPV@TQFP112(special) [(TA037-B006)]

MC9S12DG256VFU@TQFP80(special) [(TA015-B006)]
MC9S12DG256VPV@TQFP112(special) [(TA037-B006)]
MC9S12DJ128BCFU@TQFP80(special) [(TA015-B006)]
MC9S12DJ128BCPV@TQFP112(special) [(TA037-B006)]
MC9S12DJ128BMFU@TQFP80(special) [(TA015-B006)]
MC9S12DJ128BMPV@TQFP112(special) [(TA037-B006)]
MC9S12DJ128BVFU@TQFP80(special) [(TA015-B006)]
MC9S12DJ128BVPV@TQFP112(special) [(TA037-B006)]
MC9S12DJ128CFU@TQFP80(special) [(TA015-B006)]
MC9S12DJ128CPV@TQFP112(special) [(TA037-B006)]
MC9S12DJ128ECFU@TQFP80(special) [(TA015-B006)]
MC9S12DJ128ECPV@TQFP112(special) [(TA037-B006)]
MC9S12DJ128EMFU@TQFP80(special) [(TA015-B006)]
MC9S12DJ128EMPV@TQFP112(special) [(TA037-B006)]
MC9S12DJ128EVFU@TQFP80(special) [(TA015-B006)]
MC9S12DJ128EVPV@TQFP112(special) [(TA037-B006)]
MC9S12DJ128MFU@TQFP80(special) [(TA015-B006)]
MC9S12DJ128MPV@TQFP112(special) [(TA037-B006)]
MC9S12DJ128VFU@TQFP80(special) [(TA015-B006)]
MC9S12DJ128VPV@TQFP112(special) [(TA037-B006)]
MC9S12DJ256BCFU@TQFP80(special) [(TA015-B006)]
MC9S12DJ256BCPV@TQFP112(special) [(TA037-B006)]
MC9S12DJ256BMFU@TQFP80(special) [(TA015-B006)]
MC9S12DJ256BMPV@TQFP112(special) [(TA037-B006)]
MC9S12DJ256BVFU@TQFP80(special) [(TA015-B006)]
MC9S12DJ256BVPV@TQFP112(special) [(TA037-B006)]
MC9S12DJ256CCFU@TQFP80(special) [(TA015-B006)]
MC9S12DJ256CCPV@TQFP112(special) [(TA037-B006)]
MC9S12DJ256CFU@TQFP80(special) [(TA015-B006)]
MC9S12DJ256CMFU@TQFP80(special) [(TA015-B006)]
MC9S12DJ256CMPV@TQFP112(special) [(TA037-B006)]
MC9S12DJ256CPV@TQFP112(special) [(TA037-B006)]
MC9S12DJ256CVFU@TQFP80(special) [(TA015-B006)]
MC9S12DJ256CVPV@TQFP112(special) [(TA037-B006)]
MC9S12DJ256MFU@TQFP80(special) [(TA015-B006)]
MC9S12DJ256MPV@TQFP112(special) [(TA037-B006)]
MC9S12DJ256VFU@TQFP80(special) [(TA015-B006)]
MC9S12DJ256VPV@TQFP112(special) [(TA037-B006)]
MC9S12DJ64CFU@TQFP80(special) [(TA015-B006)]
MC9S12DJ64CPV@TQFP112(special) [(TA037-B006)]
MC9S12DJ64FU@TQFP80(special) [(TA015-B006)]
MC9S12DJ64MFU@TQFP80(special) [(TA015-B006)]
MC9S12DJ64MPV@TQFP112(special) [(TA037-B006)]

MC9S12DJ64PV@TQFP112(special) [(TA037-B006)]
MC9S12DJ64VFU@TQFP80(special) [(TA015-B006)]
MC9S12DJ64VPV@TQFP112(special) [(TA037-B006)]
MC9S12DP256BCPV@TQFP112(special) [(TA037-B006)]
MC9S12DP256BMPV@TQFP112(special) [(TA037-B006)]
MC9S12DP256BVPV@TQFP112(special) [(TA037-B006)]
MC9S12DP256CCPV@TQFP112(special) [(TA037-B006)]
MC9S12DP256CMPV@TQFP112(special) [(TA037-B006)]
MC9S12DP256CVPV@TQFP112(special) [(TA037-B006)]
MC9S12DT128BCPV@TQFP112(special) [(TA037-B006)]
MC9S12DT128BMPV@TQFP112(special) [(TA037-B006)]
MC9S12DT128BVPV@TQFP112(special) [(TA037-B006)]
MC9S12DT128CPV@TQFP112(special) [(TA037-B006)]
MC9S12DT128ECPV@TQFP112(special) [(TA037-B006)]
MC9S12DT128EMPV@TQFP112(special) [(TA037-B006)]
MC9S12DT128EVPV@TQFP112(special) [(TA037-B006)]
MC9S12DT128MPV@TQFP112(special) [(TA037-B006)]
MC9S12DT128VPV@TQFP112(special) [(TA037-B006)]
MC9S12DT256BCPV@TQFP112(special) [(TA037-B006)]
MC9S12DT256BMPV@TQFP112(special) [(TA037-B006)]
MC9S12DT256BVPV@TQFP112(special) [(TA037-B006)]
MC9S12DT256CCPV@TQFP112(special) [(TA037-B006)]
MC9S12DT256CFU@TQFP80(special) [(TA015-B006)]
MC9S12DT256CMPV@TQFP112(special) [(TA037-B006)]
MC9S12DT256CPV@TQFP112(special) [(TA037-B006)]
MC9S12DT256CVPV@TQFP112(special) [(TA037-B006)]
MC9S12DT256MFU@TQFP80(special) [(TA015-B006)]
MC9S12DT256MPV@TQFP112(special) [(TA037-B006)]
MC9S12DT256VFU@TQFP80(special) [(TA015-B006)]
MC9S12DT256VPV@TQFP112(special) [(TA037-B006)]
MC9S12GC128CFA@TQFP48 [(SA248)]
MC9S12GC128CFU@TQFP80(special) [(TA015-B006)]
MC9S12GC128CPB@TQFP52 [(PEP+S673)]
MC9S12GC128MFA@TQFP48 [(SA248)]
MC9S12GC128MFU@TQFP80(special) [(TA015-B006)]
MC9S12GC128MPB@TQFP52 [(PEP+S673)]
MC9S12GC128VFA@TQFP48 [(SA248)]
MC9S12GC128VFU@TQFP80(special) [(TA015-B006)]
MC9S12GC128VPB@TQFP52 [(PEP+S673)]
MC9S12GC16CFA@TQFP48 [(SA248)]
MC9S12GC16CFU@TQFP80(special) [(TA015-B006)]
MC9S12GC16CPB@TQFP52 [(PEP+S673)]
MC9S12GC16MFA@TQFP48 [(SA248)]

MC9S12GC16MFU@TQFP80 (special) [(TA015-B006)]
MC9S12GC16MPB@TQFP52 [(PEP+S673)]
MC9S12GC16VFA@TQFP48 [(SA248)]
MC9S12GC16VFU@TQFP80 (special) [(TA015-B006)]
MC9S12GC16VPB@TQFP52 [(PEP+S673)]
MC9S12GC32CFA@TQFP48 [(SA248)]
MC9S12GC32CFU@TQFP80 (special) [(TA015-B006)]
MC9S12GC32CPB@TQFP52 [(PEP+S673)]
MC9S12GC32MFA@TQFP48 [(SA248)]
MC9S12GC32MFU@TQFP80 (special) [(TA015-B006)]
MC9S12GC32MPB@TQFP52 [(PEP+S673)]
MC9S12GC32VFA@TQFP48 [(SA248)]
MC9S12GC32VFU@TQFP80 (special) [(TA015-B006)]
MC9S12GC32VPB@TQFP52 [(PEP+S673)]
MC9S12GC64CFA@TQFP48 [(SA248)]
MC9S12GC64CFU@TQFP80 (special) [(TA015-B006)]
MC9S12GC64CPB@TQFP52 [(PEP+S673)]
MC9S12GC64MFA@TQFP48 [(SA248)]
MC9S12GC64MFU@TQFP80 (special) [(TA015-B006)]
MC9S12GC64MPB@TQFP52 [(PEP+S673)]
MC9S12GC64VFA@TQFP48 [(SA248)]
MC9S12GC64VFU@TQFP80 (special) [(TA015-B006)]
MC9S12GC64VPB@TQFP52 [(PEP+S673)]
MC9S12GC96CFA@TQFP48 [(SA248)]
MC9S12GC96CFU@TQFP80 (special) [(TA015-B006)]
MC9S12GC96CPB@TQFP52 [(PEP+S673)]
MC9S12GC96MFA@TQFP48 [(SA248)]
MC9S12GC96MFU@TQFP80 (special) [(TA015-B006)]
MC9S12GC96MPB@TQFP52 [(PEP+S673)]
MC9S12GC96VFA@TQFP48 [(SA248)]
MC9S12GC96VFU@TQFP80 (special) [(TA015-B006)]
MC9S12GC96VPB@TQFP52 [(PEP+S673)]
MC9S12NE64VTU@TQFP80 (special) [(TA048-B006)]
MCHC908JW32FC@TQFN48 [(SA696+B006)]
P9RS08KA1CPC [(SA726+B179)]
P9RS08KA1CSC@SOIC8 [(SA602A+B179)]
P9RS08KA2CPC [(SA726+B179)]
P9RS08KA2CSC@SOIC8 [(SA602A+B179)]
PC68HC908GP32 PC68HC908GP32@SDIP42
[(SA028)]
PC68HC908GP32@TQFP44 [(SA675)]
XC68HC705P6A(CDW)@SOIC28 [(SA404)]
XC68HC711D3 XC68HC711D3@PLCC44

[(SA244)]
XC68HC711D3@TQFP44 [(SA675)]
XC68HC908MR32(CB)@SDIP56 [(PEP+S627)]
XC68HC908MR32(CFU)@TQFP64 [(PEP+S625A)]
XC68HC908MR32(VB)@SDIP56 [(PEP+S627)]
XC68HC908MR32(VFU)@TQFP64 [(PEP+S625A)]
XC68HSC705C9A XC68HSC705C9A@PLCC44
[(SA244)]
XC68HSC705C9A@TQFP44 [(SA245A)]

MYSON

MICROCONTROLLER

MTV212MN32
MTV212MN64I
MTV212MS32@SDIP42 [(SA028)] MTV212MS64I@SDIP42
[(SA028)]
MTV212MV32@PLCC44 [(SA244)] MTV212MV64I@PLCC44
[(SA244)]
MTV230GMF@TQFP44 [(SA245A)] MTV230GMS@SDIP42
[(SA028)]
MTV230GMV@PLCC44 [(SA244)] MTV230MF@TQFP44
[(SA245A)]
MTV230MS@SDIP42 [(SA028)] MTV230MV@PLCC44
[(SA244)]
MTV230PMF@TQFP44 [(SA245A)] MTV230PMS@SDIP42
[(SA028)]
MTV230PMV@PLCC44 [(SA244)] MTV312MN64 (AG
VERSION)
MTV312MN64 (AJ VERSION)
MTV312MS64 (AG VERSION)@SDIP42 [(SA028)]
MTV312MS64 (AJ VERSION)@SDIP42 [(SA028)]
MTV312MV64 (AG VERSION)@PLCC44 [(SA244)]
MTV312MV64 (AJ VERSION)@PLCC44 [(SA244)]
MTV412MF128@PQFP44 [(SA245A)] MTV412MS128@SDIP42
[(SA028)]
MTV412MV128@PLCC44 [(SA244)] MTV416GMF@TQFP44
[(SA675)]
MTV416GMG@TQFP48 [(SA248)] MTV416GMV@PLCC44
[(SA244)]
MTV416MF@TQFP44 [(SA675)] MTV416MG@TQFP48

[(SA248)]
MTV416MV@PLCC44 [(SA244)] MTV416PMF@TQFP44
[(SA675)]
MTV416PMG@TQFP48 [(SA248)] MTV416PMV@PLCC44
[(SA244)]
MTV512MF(A1 VERSION)@TQFP44 [(SA245A)]
MTV512MF(A3 VERSION)@TQFP44 [(SA245A)]
MTV512MV(A1 VERSION)@PLCC44 [(SA244)]
MTV512MV(A3 VERSION)@PLCC44 [(SA244)]

NEC

E (E) PROM / FRAM / NVRAM

D2716D
uPD271000
uPD271000@PLCC32 [(SA015A1T)] uPD271000@TSOP32
[(SA410T)]
uPD27128 uPD27128
(C)
uPD27128(D)
uPD2716
uPD27256 uPD27256
(C)
uPD27256(D)
uPD27256A
uPD27256A(C) uPD27256A
(D)
uPD2732
uPD2732A
uPD27512
uPD27512ACT
uPD27512AD
uPD2764
uPD2764C
uPD2764D
uPD27C1000 uPD27C1000@PLCC32
[(SA015A1T)]
uPD27C1000@TSOP32 [(SA410T)]
uPD27C1000A
uPD27C1000A@PLCC32 [(SA015A1T)] uPD27C1000A@TSOP32
[(SA410T)]

uPD27C1000AD [(SA015A1T)]	uPD27C1000AD@PLCC32
uPD27C1000AD@TSOP32 [(SA410T)]	
uPD27C1001	
uPD27C1001@PLCC32 [(SA015A1T)] [(SA410T)]	uPD27C1001@TSOP32
uPD27C1001A [(SA015A1T)]	uPD27C1001A@PLCC32
uPD27C1001A@TSOP32 [(SA410T)]	
uPD27C1001D	
uPD27C1001D@PLCC32 [(SA015A1T)] [(SA410T)]	uPD27C1001D@TSOP32
uPD27C1024	
uPD27C1024A	
uPD27C2001 [(SA015A1T)]	uPD27C2001@PLCC32
uPD27C2001@TSOP32 [(SA410T)]	
uPD27C2001D	
uPD27C2001D@PLCC32 [(SA015A1T)] [(SA410T)]	uPD27C2001D@TSOP32
uPD27C210	
uPD27C256	
uPD27C256A	
uPD27C400	
uPD27C4001 [(SA015A1T)]	uPD27C4001@PLCC32
uPD27C4001@TSOP32 [(SA410T)]	
uPD27C4096	
uPD27C512 (C)	uPD27C64
uPD27C64(D)	
uPD27C8000	
uPD27C8001 [(SA015A1T)]	uPD27C8001@PLCC32
uPD27C8001@TSOP32 [(SA410T)]	
uPD28C04	
uPD28C04@SOIC24 [(SA404)]	
uPD28C05	
uPD28C05@SOIC24 [(SA404)]	
uPD28C256	
uPD28C64 [(SA404)]	uPD28C64@SOIC28
uPD29F008CB@TSOP40 [(SA409T)]	uPD29F008CT@TSOP40

[(SA409T)]

DRAM & SRAM

PD4361B
[(SA646)]

PD4361B@SOJ24

MICROCONTROLLER

uPD70P3000@QFP100 [(PEP+S604)]
+S604)]

uPD70P3002@QFP100 [(PEP

uPD75P0016@SDIP42 [(SA028)]
[(SA245A)]

uPD75P0016@TQFP44

uPD75P0076CU@SDIP42 [(SA028)]
[(SA645)]

uPD75P0076GT@SOP42

uPD75P008CU@SDIP42 [(SA028)]
[(SA245A)]

uPD75P008GB@TQFP44

uPD75P108CW@SDIP64 [(PEP+S600A)]
+S618)]

uPD75P108GF@PQFP64 [(PEP

uPD75P116CW@SDIP64 [(PEP+S600A)]
+S618)]

uPD75P116GF@PQFP64 [(PEP

uPD75P218CW@PQFP64 [(PEP+S618)]
+S600A)]

uPD75P218CW@SDIP64 [(PEP

uPD75P3018AGC@TQFP80 [(PEP+S615B)]

uPD75P3018AGK@TQFP80 [(PEP+S640B)]

uPD75P3018GC@TQFP80 [(PEP+S615B)]

uPD75P3018GK@TQFP80 [(PEP+S640B)]

uPD75P3036GC@TQFP80 [(PEP+S615B)]

uPD75P3036GK@TQFP80 [(PEP+S640B)]

uPD75P308GF@PQFP80 [(PEP+S611A)]

uPD75P316AGF@PQFP80 [(PEP+S611A)]

uPD75P316BGC@PQFP80 [(PEP+S611A)]

uPD75P316BGK@PQFP80 [(PEP+S611A)]

uPD75P316GF@PQFP80 [(PEP+S611A)]

uPD75P54CS

uPD75P54G@SOP20 [(SA626A)]

uPD75P64CS

uPD75P64G@SOP20 [(SA626A)]

uPD78F0134M1GB@LQFP64 [(PEP+S616)]

uPD78F0134M1GBA1@LQFP64 [(PEP+S616)]

uPD78F0134M1GBA@LQFP64 [(PEP+S616)]

uPD78F0134M1GB_A@LQFP64 [(PEP+S616)]
uPD78F0134M1GC@LQFP64 [(PEP+S621)]
uPD78F0134M1GCA1@LQFP64 [(PEP+S621)]
uPD78F0134M1GCA@LQFP64 [(PEP+S621)]
uPD78F0134M1GC_A@LQFP64 [(PEP+S621)]
uPD78F0134M1GK@TQFP64 [(PEP+S680)]
uPD78F0134M1GKA1@TQFP64 [(PEP+S680)]
uPD78F0134M1GKA@TQFP64 [(PEP+S680)]
uPD78F0134M1GK_A@TQFP64 [(PEP+S680)]
uPD78F0134M2GB@LQFP64 [(PEP+S616)]
uPD78F0134M2GBA1@LQFP64 [(PEP+S616)]
uPD78F0134M2GB_A@LQFP64 [(PEP+S616)]
uPD78F0134M2GC@LQFP64 [(PEP+S621)]
uPD78F0134M2GCA1@LQFP64 [(PEP+S621)]
uPD78F0134M2GCA@LQFP64 [(PEP+S621)]
uPD78F0134M2GC_A@LQFP64 [(PEP+S621)]
uPD78F0134M2GK@TQFP64 [(PEP+S680)]
uPD78F0134M2GKA1@TQFP64 [(PEP+S680)]
uPD78F0134M2GKA@TQFP64 [(PEP+S680)]
uPD78F0134M2GK_A@TQFP64 [(PEP+S680)]
uPD78F0134M3GB@LQFP64 [(PEP+S616)]
uPD78F0134M3GBA1@LQFP64 [(PEP+S616)]
uPD78F0134M3GBA@LQFP64 [(PEP+S616)]
uPD78F0134M3GB_A@LQFP64 [(PEP+S616)]
uPD78F0134M3GC@LQFP64 [(PEP+S621)]
uPD78F0134M3GCA1@LQFP64 [(PEP+S621)]
uPD78F0134M3GCA@LQFP64 [(PEP+S621)]
uPD78F0134M3GC_A@LQFP64 [(PEP+S621)]
uPD78F0134M3GK@TQFP64 [(PEP+S680)]
uPD78F0134M3GKA1@TQFP64 [(PEP+S680)]
uPD78F0134M3GKA@TQFP64 [(PEP+S680)]
uPD78F0134M3GK_A@TQFP64 [(PEP+S680)]
uPD78F0134M4GB@LQFP64 [(PEP+S616)]
uPD78F0134M4GBA1@LQFP64 [(PEP+S616)]
uPD78F0134M4GBA@LQFP64 [(PEP+S616)]
uPD78F0134M4GB_A@LQFP64 [(PEP+S616)]
uPD78F0134M4GC@LQFP64 [(PEP+S621)]
uPD78F0134M4GCA1@LQFP64 [(PEP+S621)]
uPD78F0134M4GCA@LQFP64 [(PEP+S621)]
uPD78F0134M4GC_A@LQFP64 [(PEP+S621)]
uPD78F0134M4GK@TQFP64 [(PEP+S680)]
uPD78F0134M4GKA1@TQFP64 [(PEP+S680)]
uPD78F0134M4GKA@TQFP64 [(PEP+S680)]

uPD78F0134M4GK_A@TQFP64 [(PEP+S680)]
uPD78F0134M5GB@LQFP64 [(PEP+S616)]
uPD78F0134M5GBA1@LQFP64 [(PEP+S616)]
uPD78F0134M5GBA@LQFP64 [(PEP+S616)]
uPD78F0134M5GB_A@LQFP64 [(PEP+S616)]
uPD78F0134M5GC@LQFP64 [(PEP+S621)]
uPD78F0134M5GCA1@LQFP64 [(PEP+S621)]
uPD78F0134M5GCA@LQFP64 [(PEP+S621)]
uPD78F0134M5GC_A@LQFP64 [(PEP+S621)]
uPD78F0134M5GK@TQFP64 [(PEP+S680)]
uPD78F0134M5GKA1@TQFP64 [(PEP+S680)]
uPD78F0134M5GKA@TQFP64 [(PEP+S680)]
uPD78F0134M5GK_A@TQFP64 [(PEP+S680)]
uPD78F0134M6GB@LQFP64 [(PEP+S616)]
uPD78F0134M6GBA1@LQFP64 [(PEP+S616)]
uPD78F0134M6GBA@LQFP64 [(PEP+S616)]
uPD78F0134M6GB_A@LQFP64 [(PEP+S616)]
uPD78F0134M6GC@LQFP64 [(PEP+S621)]
uPD78F0134M6GCA1@LQFP64 [(PEP+S621)]
uPD78F0134M6GCA@LQFP64 [(PEP+S621)]
uPD78F0134M6GC_A@LQFP64 [(PEP+S621)]
uPD78F0134M6GK@TQFP64 [(PEP+S680)]
uPD78F0134M6GKA1@TQFP64 [(PEP+S680)]
uPD78F0134M6GKA@TQFP64 [(PEP+S680)]
uPD78F0134M6GK_A@TQFP64 [(PEP+S680)]
uPD78F0138M1GB@LQFP64 [(PEP+S616)]
uPD78F0138M1GBA1@LQFP64 [(PEP+S616)]
uPD78F0138M1GBA@LQFP64 [(PEP+S616)]
uPD78F0138M1GB_A@LQFP64 [(PEP+S616)]
uPD78F0138M1GC@LQFP64 [(PEP+S621)]
uPD78F0138M1GCA1@LQFP64 [(PEP+S621)]
uPD78F0138M1GCA@LQFP64 [(PEP+S621)]
uPD78F0138M1GC_A@LQFP64 [(PEP+S621)]
uPD78F0138M1GK@TQFP64 [(PEP+S680)]
uPD78F0138M1GKA1@TQFP64 [(PEP+S680)]
uPD78F0138M1GKA@TQFP64 [(PEP+S680)]
uPD78F0138M1GK_A@TQFP64 [(PEP+S680)]
uPD78F0138M2GB@LQFP64 [(PEP+S616)]
uPD78F0138M2GBA1@LQFP64 [(PEP+S616)]
uPD78F0138M2GBA@LQFP64 [(PEP+S616)]
uPD78F0138M2GB_A@LQFP64 [(PEP+S616)]
uPD78F0138M2GC@LQFP64 [(PEP+S621)]
uPD78F0138M2GCA1@LQFP64 [(PEP+S621)]

uPD78F0138M2GCA@LQFP64 [(PEP+S621)]
uPD78F0138M2GC_A@LQFP64 [(PEP+S621)]
uPD78F0138M2GK@TQFP64 [(PEP+S680)]
uPD78F0138M2GKA1@TQFP64 [(PEP+S680)]
uPD78F0138M2GKA@TQFP64 [(PEP+S680)]
uPD78F0138M2GK_A@TQFP64 [(PEP+S680)]
uPD78F0138M3GB@LQFP64 [(PEP+S616)]
uPD78F0138M3GBA1@LQFP64 [(PEP+S616)]
uPD78F0138M3GBA@LQFP64 [(PEP+S616)]
uPD78F0138M3GB_A@LQFP64 [(PEP+S616)]
uPD78F0138M3GC@LQFP64 [(PEP+S621)]
uPD78F0138M3GCA1@LQFP64 [(PEP+S621)]
uPD78F0138M3GCA@LQFP64 [(PEP+S621)]
uPD78F0138M3GC_A@LQFP64 [(PEP+S621)]
uPD78F0138M3GK@TQFP64 [(PEP+S680)]
uPD78F0138M3GKA1@TQFP64 [(PEP+S680)]
uPD78F0138M3GKA@TQFP64 [(PEP+S680)]
uPD78F0138M3GK_A@TQFP64 [(PEP+S680)]
uPD78F0138M4GB@LQFP64 [(PEP+S616)]
uPD78F0138M4GBA1@LQFP64 [(PEP+S616)]
uPD78F0138M4GBA@LQFP64 [(PEP+S616)]
uPD78F0138M4GB_A@LQFP64 [(PEP+S616)]
uPD78F0138M4GC@LQFP64 [(PEP+S621)]
uPD78F0138M4GCA1@LQFP64 [(PEP+S621)]
uPD78F0138M4GCA@LQFP64 [(PEP+S621)]
uPD78F0138M4GC_A@LQFP64 [(PEP+S621)]
uPD78F0138M4GK@TQFP64 [(PEP+S680)]
uPD78F0138M4GKA1@TQFP64 [(PEP+S680)]
uPD78F0138M4GKA@TQFP64 [(PEP+S680)]
uPD78F0138M4GK_A@TQFP64 [(PEP+S680)]
uPD78F0138M5GB@LQFP64 [(PEP+S616)]
uPD78F0138M5GBA1@LQFP64 [(PEP+S616)]
uPD78F0138M5GBA@LQFP64 [(PEP+S616)]
uPD78F0138M5GB_A@LQFP64 [(PEP+S616)]
uPD78F0138M5GC@LQFP64 [(PEP+S621)]
uPD78F0138M5GCA1@LQFP64 [(PEP+S621)]
uPD78F0138M5GCA@LQFP64 [(PEP+S621)]
uPD78F0138M5GC_A@LQFP64 [(PEP+S621)]
uPD78F0138M5GK@TQFP64 [(PEP+S680)]
uPD78F0138M5GKA1@TQFP64 [(PEP+S680)]
uPD78F0138M5GKA@TQFP64 [(PEP+S680)]
uPD78F0138M5GK_A@TQFP64 [(PEP+S680)]
uPD78F0138M6GB@LQFP64 [(PEP+S616)]

uPD78F0138M6GBA1@LQFP64 [(PEP+S616)]
uPD78F0138M6GBA@LQFP64 [(PEP+S616)]
uPD78F0138M6GB_A@LQFP64 [(PEP+S616)]
uPD78F0138M6GC@LQFP64 [(PEP+S621)]
uPD78F0138M6GCA1@LQFP64 [(PEP+S621)]
uPD78F0138M6GCA@LQFP64 [(PEP+S621)]
uPD78F0138M6GC_A@LQFP64 [(PEP+S621)]
uPD78F0138M6GK@TQFP64 [(PEP+S680)]
uPD78F0138M6GKA1@TQFP64 [(PEP+S680)]
uPD78F0138M6GKA@TQFP64 [(PEP+S680)]
uPD78F0138M6GK_A@TQFP64 [(PEP+S680)]
uPD78F013M2GBA@LQFP64 [(PEP+S616)]
uPD78F9026@SDIP42 [(SA028)] uPD78F9026@TQFP44
[(SA245A)]
uPD78F9026A@SDIP42 [(SA028)] uPD78F9026A@TQFP44
[(SA245A)]
uPD78P083@SDIP42 [(SA028)] uPD78P083@TQFP44
[(SA245A)]
uPD78P083A@SDIP42 [(SA028)] uPD78P083A@TQFP44
[(SA245A)]
uPD78P9014CT@SDIP28 [(SA022A)] uPD78P9014GT@SOIC28
[(SA404)]
uPD8741A
uPD8748
uPD8748H
uPD8748HD
uPD8749H

NEXFLASH

E(E) PROM/FRAM/NVRAM

NX25B40(Bottom Boot)@MLP8 [(SA683)]
NX25B40(Bottom Boot)@SOIC8 [(SA602A)]
NX25B40(Top Boot)@MLP8 [(SA683)]
NX25B40(Top Boot)@SOIC8 [(SA602A)]
NX25P10@MLP8 [(SA683)] NX25P10@SOIC8
[(SA602A)]
NX25P16@MLP8 [(SA683)] NX25P16@MLP8(ISP) [ISP-
HEADER01]
NX25P16@SOIC16 [(SA404)]
NX25P16@SOIC16(ISP) [ISP-HEADER01]

NX25P16@SOIC8 [(SA023A)]	
NX25P16@SOIC8(ISP) [ISP-HEADER01]	
NX25P20@MLP8 [(SA683)]	NX25P20@SOIC8
[(SA602A)]	
NX25P32@MLP8 [(SA683)]	NX25P32@MLP8(ISP) [ISP-
HEADER01]	
NX25P32@SOIC16 [(SA404)]	
NX25P32@SOIC16(ISP) [ISP-HEADER01]	
NX25P40@MLP8 [(SA683)]	NX25P40@SOIC8
[(SA602A)]	
NX25P64@MLP8 [(SA683)]	NX25P64@MLP8(ISP) [ISP-
HEADER01]	
NX25P64@SOIC16 [(SA404)]	
NX25P64@SOIC16(ISP) [ISP-HEADER01]	
NX25P80@MLP8 [(SA683)]	NX25P80@SOIC8
[(SA602A)]	
NX29F010	NX29F010@PLCC32
[(SA015A1T)]	
NX29F010@TSOP32 [(SA410T)]	

NJRC

E (E) PROM/FRAM/NVRAM

NJU26040V	NJU26040V@SSOP32
[(SA626A)]	

NOVATEK

MICROCONTROLLER

NT68F63L@PLCC44 [(SA244)]	NT68F63LA@PLCC44
[(SA244)]	
NT68F63LG@PLCC44 [(SA244)]	NT68F63LGG@PLCC44
[(SA244)]	
NT68F63U@SDIP42 [(SA028)]	NT68F63UA@SDIP42
[(SA028)]	
NT68F63UG@SDIP42 [(SA028)]	NT68F63UGG@SDIP42
[(SA028)]	

NSC**E (E) PROM / FRAM / NVRAM**

2864	
MM2716	
MM2716E	
NM24C02	
NM24C02@SOIC8 [(SA602A)]	NM24C02@TSOP8
[(SA026)]	
NM24C02L	
NM24C02L@SOIC8	NM24C02L@SOIC8
[(SA602A)]	
NM24C02L@TSOP8 [(SA026)]	
NM24C03	
NM24C03@SOIC8 [(SA602A)]	NM24C03@TSOP8
[(SA026)]	
NM24C04	
NM24C04@SOIC8	NM24C04@SOIC8
[(SA602A)]	
NM24C04@TSOP8 [(SA026)]	
NM24C05	
NM24C05@SOIC8 [(SA602A)]	NM24C05@TSOP8
[(SA026)]	
NM24C08	
NM24C08@SOIC8	NM24C08@SOIC8
[(SA602A)]	
NM24C09	
NM24C09@SOIC8	NM24C09@SOIC8
[(SA602A)]	
NM24C16	
NM24C16@SOIC8	NM24C16@SOIC8
[(SA602A)]	
NM24C17	
NM24C17@SOIC8	NM24C17@SOIC8
[(SA602A)]	
NM25C04	
NM25C04@SOIC16	NM25C04@SOIC16
[(SA602)]	
NM25C04@SOIC8 [(SA602A)]	NM25C04@TSSOP14
[(SA026)]	
NM25C04@TSSOP8 [(SA026)]	
NM27C010	
NM27C010@PLCC32 [(SA015A1T)]	NM27C010@TSOP32
[(SA410T)]	
NM27C010Q	
NM27C010Q@PLCC32	NM27C010Q@PLCC32
[(SA015A1T)]	
NM27C010Q@TSOP32 [(SA410T)]	
NM27C020	

NM27C020@PLCC32 [(SA015A1T)]	NM27C020@TSOP32
[(SA410T)]	
NM27C020Q	NM27C020Q@PLCC32
[(SA015A1T)]	
NM27C020Q@TSOP32 [(SA410T)]	
NM27C040	
NM27C040@PLCC32 [(SA015A1T)]	NM27C040@TSOP32
[(SA410T)]	
NM27C1023	
NM27C128	
NM27C128@PLCC32 [(SA015A1T)]	
NM27C210	
NM27C210@PLCC44 [(SA244)]	
NM27C210Q	
NM27C210Q@PLCC44 [(SA244)]	
NM27C240	
NM27C240@PLCC44 [(SA244)]	
NM27C256	
NM27C256@PLCC32 [(SA015A1T)]	
NM27C400	
NM27C512	NM27C512@PLCC32
[(SA015A1T)]	
NM27C512Q	NM27C512Q@PLCC32
[(SA015A1T)]	
NM27C64Q	NM27C64Q@PLCC32
[(SA015A1T)]	
NM27CP256	NM27CP256@PLCC32
[(SA015A1T)]	
NM27LC010	NM27LC010@PLCC32
[(SA015A1T)]	
NM27LC010@TSOP32 [(SA410T)]	
NM27LC256	
NM27LC256@PLCC32 [(SA015A1T)]	
NM27LC512	
NM27LC512@PLCC32 [(SA015A1T)]	
NM27LC64	
NM27LC64@PLCC32 [(SA015A1T)]	
NM27LV010	
NM27LV010@PLCC32 [(SA015A1T)]	NM27LV010@TSOP32
[(SA410T)]	
NM27LV210	NM27LV210@PLCC44
[(SA244)]	
NM27LV512	NM27LV512@PLCC32

[(SA015A1T)]	
NM27LV512@TSOP32 [(SA410T)]	
NM27P040	
NM27P040@PLCC32 [(SA015A1T)]	NM27P040@TSOP32
[(SA410T)]	
NM27P210	
[(SA244)]	
NM27P512	
[(SA015A1T)]	
NM59C11	NM59C11@SOIC8
[(SA602A)]	
NM93C06(08bit)	NM93C06(08bit)@SOIC8
[(SA602A)]	
NM93C06(16bit)	NM93C06(16bit)@SOIC8
[(SA602A)]	
NM93C46	NM93C46@SOIC8
[(SA602A)]	
NM93C46A(08bit)	NM93C46A(08bit)@SOIC8
[(SA602A)]	
NM93C46A(16bit)	NM93C46A(16bit)@SOIC8
[(SA602A)]	
NM93C46AL(08bit)	
NM93C46AL(08bit)@SOIC8 [(SA602A)]	
NM93C46AL(16bit)	
NM93C46AL(16bit)@SOIC8 [(SA602A)]	
NM93C46ALZ(08bit)	
NM93C46ALZ(08bit)@SOIC8 [(SA602A)]	
NM93C46ALZ(16bit)	
NM93C46ALZ(16bit)@SOIC8 [(SA602A)]	
NM93C46L	NM93C46L@SOIC8
[(SA602A)]	
NM93C46LZ	NM93C46LZ@SOIC8
[(SA602A)]	
NM93C56	NM93C56@SOIC8
[(SA602A)]	
NM93C56A(08bit)	NM93C56A(08bit)@SOIC8
[(SA602A)]	
NM93C56A(16bit)	NM93C56A(16bit)@SOIC8
[(SA602A)]	
NM93C56AL(08bit)	
NM93C56AL(08bit)@SOIC8 [(SA602A)]	
NM93C56AL(16bit)	
NM93C56AL(16bit)@SOIC8 [(SA602A)]	

NM93C56ALZ(08bit)	
NM93C56ALZ(08bit)@SOIC8 [(SA602A)]	
NM93C56ALZ(16bit)	
NM93C56ALZ(16bit)@SOIC8 [(SA602A)]	
NM93C56L	NM93C56L@SOIC8
[(SA602A)]	
NM93C56LZ	NM93C56LZ@SOIC8
[(SA602A)]	
NM93C66	NM93C66@SOIC8
[(SA602A)]	
NM93C66A	NM93C66A
(08bit)	
NM93C66A(08bit)@SOIC8 [(SA602A)]	NM93C66A@SOIC8
[(SA602A)]	
NM93C66AL(08bit)	
NM93C66AL(08bit)@SOIC8 [(SA602A)]	
NM93C66AL(16bit)	
NM93C66AL(16bit)@SOIC8 [(SA602A)]	
NM93C66ALZ(08bit)	
NM93C66ALZ(08bit)@SOIC8 [(SA602A)]	
NM93C66ALZ(16bit)	
NM93C66ALZ(16bit)@SOIC8 [(SA602A)]	
NM93C66L	NM93C66L@SOIC8
[(SA602A)]	
NM93C66LZ	NM93C66LZ@SOIC8
[(SA602A)]	
NM93C86(16bit)	NM93C86(16bit)@SOIC8
[(SA602A)]	
NM93C86A	NM93C86A
(08bit)	
NM93C86A(08bit)@SOIC8 [(SA602A)]	NM93C86A@SOIC8
[(SA602A)]	
NM93C86AL(08bit)	
NM93C86AL(08bit)@SOIC8 [(SA602A)]	
NM93C86AL(16bit)	
NM93C86AL(16bit)@SOIC8 [(SA602A)]	
NM93C86ALZ(08bit)	
NM93C86ALZ(08bit)@SOIC8 [(SA602A)]	
NM93C86ALZ(16bit)	
NM93C86ALZ(16bit)@SOIC8 [(SA602A)]	
NM93C86L	NM93C86L@SOIC8
[(SA602A)]	
NM93C86LZ	NM93C86LZ@SOIC8

[(SA602A)]	
NM93CS06 (M8) @SOIC8 [(SA602A)]	NM93CS06 (MT8) @TSSOP8
[(SA026)]	
NM93CS06 (N)	NM93CS46 (M8) @SOIC8
[(SA602A)]	
NM93CS46 (MT8) @TSSOP8 [(SA026)]	NM93CS46
(N)	
NM93CS56 (M8) @SOIC8 [(SA602A)]	NM93CS56 (MT8) @TSSOP8
[(SA026)]	
NM93CS56 (N)	NM93CS66 (M8) @SOIC8
[(SA602A)]	
NM93CS66 (MT8) @TSSOP8 [(SA026)]	NM93CS66
(N)	
NMC2732	
NMC2732B	
NMC2732H	
NMC27C010	
NMC27C010@PLCC32 [(SA015A1T)]	NMC27C010@TSOP32
[(SA410T)]	
NMC27C1024	NMC27C1024@PLCC44
[(SA244)]	
NMC27C128B	NMC27C128B@PLCC32
[(SA015A1T)]	
NMC27C128BN	NMC27C128BN@PLCC32
[(SA015A1T)]	
NMC27C128BQ	NMC27C128BQ@PLCC32
[(SA015A1T)]	
NMC27C128CQ	
NMC27C128Q	
NMC27C16	
NMC27C16BQ	
NMC27C16BQE	
NMC27C16H	
NMC27C16HQ	
NMC27C16Q	
NMC27C210	NMC27C210@PLCC44
[(SA244)]	
NMC27C210Q	NMC27C210Q@PLCC44
[(SA244)]	
NMC27C256B	
NMC27C256BN	
NMC27C256BQE	
NMC27C256BQM	

NMC27C256Q	NMC27C256Q@PLCC32
[(SA015A1T)]	
NMC27C256Q@PLCC32 [(SA015A1T)]	
NMC27C32	
NMC27C32B	
NMC27C32BQ	
NMC27C32E	
NMC27C32EH	
NMC27C32H	
NMC27C512	
NMC27C512@PLCC32 [(SA015A1T)]	
NMC27C512A	
NMC27C512A@PLCC32 [(SA015A1T)]	
NMC27C512AN	
NMC27C512AN@PLCC32 [(SA015A1T)]	
NMC27C64	
NMC27C64@PLCC32 [(SA015A1T)]	
NMC27C64BN	
NMC27C64N	
NMC27CP128	
NMC27CP256	
NMC27CP64	
NMC59C11	NMC59C11@SOIC8
[(SA602A)]	
NMC87C257Q	
NMC87C257Q@PLCC32	
NMC87C257V	
NMC87C257V@PLCC32	
NMC9306	NMC9306@SOIC8
[(SA602A)]	
NMC9307	NMC9307@SOIC8
[(SA602A)]	
NMC9346	NMC9346@SOIC8
[(SA602A)]	
NMC93C56	NMC93C56@SOIC14
[(SA602)]	
NMC93C56@SOIC8 [(SA602A)]	
NMC93C66	
NMC93C66@SOIC14 [(SA602)]	
NMC93C86A	
NMC93C86A@SOIC14 [(SA602)]	NMC93C86A@SOIC8
[(SA602A)]	
NMC93CS06 (M14) @SOIC14 [(SA602)]	NMC93CS06

(N)
NMC93CS46 (M14)@SOIC14 [(SA602)] NMC93CS46
(N)
NMC93CS56 (M14)@SOIC14 [(SA602)] NMC93CS56
(N)
NMC93CS66 (M14)@SOIC14 [(SA602)] NMC93CS66
(N)
NMC9817
NMC9817A
NS2816A
NS9816A

BPROM

DM54LS471 DM54LS471@PLCC20
[(SA001A)]
DM54S188
DM54S188A
DM54S287
DM54S287A
DM54S288
DM54S288A
DM54S387
DM54S387A
DM54S471 DM54S471@PLCC20
[(SA001A)]
DM54S472 DM54S472@PLCC20
[(SA001A)]
DM54S472A DM54S472A@PLCC20
[(SA001A)]
DM54S472B DM54S472B@PLCC20
[(SA001A)]
DM54S473 DM54S473@PLCC20
[(SA001A)]
DM54S473A DM54S473A@PLCC20
[(SA001A)]
DM54S474
DM54S474A
DM54S474B
DM54S475
DM54S475A
DM54S570

DM54S570A
DM54S571
DM54S571A
DM54S571B
DM54S572
DM54S572A
DM54S573
DM54S573A
DM54S573B
DM74LS471
DM74LS471@PLCC20 [(SA001A)]
DM74S188
DM74S188A
DM74S287
DM74S287A
DM74S288
DM74S288A
DM74S387
DM74S387A
DM74S471
DM74S471@PLCC20 [(SA001A)]
DM74S472
DM74S472@PLCC20 [(SA001A)]
DM74S472A
DM74S472A@PLCC20 [(SA001A)]
DM74S472B
DM74S472B@PLCC20 [(SA001A)]
DM74S473
DM74S473@PLCC20 [(SA001A)]
DM74S473A
DM74S473A@PLCC20 [(SA001A)]
DM74S474
DM74S474A
DM74S474B
DM74S475
DM74S475A
DM74S570
DM74S570A
DM74S571
DM74S571A
DM74S571B
DM74S572
DM74S572A

DM74S573
DM74S573A
DM74S573B
DM77S184
DM77S185
DM77S185A
DM77S185B
DM87S184
DM87S185
DM87S185A
DM87S185B

PLD

GAL20V8 [(SA008A)]	GAL20V8@PLCC28
GAL20V8A [(SA008A)]	GAL20V8A@PLCC28
GAL20V8QS [(SA008A)]	GAL20V8QS@PLCC28
PAL20RA10	

MICROCONTROLLER

COP820 (CJMHD) [(SA404)]	COP820 (CJMHEA) @SOIC28
COP822 (CJMHD) (CMHD)	COP842
COP8640 (CMHD) [(SA404)]	COP8640 (CMHEA) @SOIC28
COP8642 (CMHD) (CD)	COP8780
COP8780 (CEL) @PLCC44 [(SA244)] (CJ)	COP8780
COP8780 (CN) [(SA244)]	COP8780 (CV) @PLCC44
COP8781 (CD) (CJ)	COP8781
COP8781 (CMC) @SOIC28 [(SA404)] (CN)	COP8781
COP8781 (CWM) @SOIC28 [(SA404)]	COP8782

(CD)	
COP8782 (CJ)	COP8782 (CMC) @ SOIC20
[(SA404)]	
COP8782 (CN)	COP8782 (CWM) @ SOIC20
[(SA404)]	
COP87L20	COP87L20 @ SOIC28
[(SA404)]	
COP87L22	COP87L22 @ SOIC20
[(SA404)]	
COP87L40	COP87L40 @ SOIC28
[(SA404)]	
COP87L42	COP87L42 @ SOIC20
[(SA404)]	
COP87L84	COP87L84 @ SOIC28
[(SA404)]	
COP87L84BC	COP87L84BC @ SOIC28
[(SA404)]	
COP87L88	COP87L88 @ PLCC44
[(SA244)]	
COP87L88 @ PLCC68 [(PEP + S414T)]	COP87L88 @ TQFP44
[(SA245A)]	
COP87L88EB @ PLCC44 [(SA244)]	COP87L88EB @ PLCC68 [(PEP
+ S414T)]	
COP87L88GW @ PLCC68 [(PEP + S414T)]	COP880
(CMHD)	
COP880 (CMHEL) @ PLCC44 [(SA244)]	COP881
(CMHD)	
COP881 (CMHEA) @ SOIC28 [(SA404)]	COP884
(CFMHD)	
COP884 (CFMHEA) @ SOIC28 [(SA404)]	COP884
(CGMHD)	
COP884 (CGMHEA) @ SOIC28 [(SA404)]	COP884
(CLMHD)	
COP884 (CLMHEA) @ SOIC28 [(SA404)]	COP884
(CSMHD)	
COP884 (CSMHEA) @ SOIC28 [(SA404)]	COP884
(EGMHD)	
COP884 (EGMHEA) @ SOIC28 [(SA404)]	COP888
(CFMHD)	
COP888 (CFMHEL) @ PLCC44 [(SA244)]	COP888
(CGMHD)	
COP888 (CGMHEL) @ PLCC44 [(SA244)]	COP888
(CLMHD)	

COP888 (CLMHEL)@PLCC44 [(SA244)] (CSMHD)	COP888
COP888 (CSMHEL)@PLCC44 [(SA244)] (EGMHD)	COP888
COP888 (EGMHEL)@PLCC44 [(SA244)]	
COP8ACC720	
COP8ACC720@SOIC20 [(SA404)]	
COP8ACC728	
COP8ACC728@SOIC28 [(SA404)]	
COP8ALE728	
COP8ALE728@SOIC28 [(SA404)]	
COP8AXE9	
COP8AXE9@SOIC28 [(SA404)] [(SA244)]	COP8CBE9@PLCC44
COP8CBR9@PLCC44 [(SA244)] [(SA244)]	COP8CCE9@PLCC44
COP8CCR9@PLCC44 [(SA244)] [(SA244)]	COP8CDR9@PLCC44
COP8CDR9@PLCC68 [(PEP+S414T)] [(SA244)]	COP8CXC9@PLCC44
COP8CXG9@PLCC44 [(SA244)]	
COP8SAA716	
COP8SAA716@SOIC16 [(SA404)]	
COP8SAA720	
COP8SAA720@SOIC20 [(SA404)]	
COP8SAA728	
COP8SAA728@PLCC28 [(SA008A)] [(SA404)]	COP8SAA728@SOIC28
COP8SAA740	
[(SA638)]	COP8SAA740@SOIC40
COP8SAA744@PLCC44 [(SA244)] [(SA245A)]	COP8SAA744@TQFP44
COP8SAB716	
[(SA404)]	COP8SAB716@SOIC16
COP8SAB720	
[(SA404)]	COP8SAB720@SOIC20
COP8SAB728	
[(SA008A)]	COP8SAB728@PLCC28
COP8SAB728@SOIC28 [(SA404)]	
COP8SAB740	
COP8SAB740@SOIC40 [(SA638)] [(SA244)]	COP8SAB744@PLCC44
COP8SAB744@TQFP44 [(SA245A)]	

COP8SAC716

COP8SAC716@SOIC16 [(SA404)]

COP8SAC720

COP8SAC720@SOIC20 [(SA404)]

COP8SAC728

COP8SAC728@PLCC28 [(SA008A)]
[(SA404)]

COP8SAC728@SOIC28

COP8SAC740

[(SA638)]

COP8SAC740@SOIC40

COP8SAC744@PLCC44 [(SA244)]
[(SA245A)]

COP8SAC744@TQFP44

COP8SBE9@PLCC44 [(SA244)]
+S414T)

COP8SBE9@PLCC68 [(PEP

COP8SBR9@PLCC44 [(SA244)]
+S414T)

COP8SBR9@PLCC68 [(PEP

COP8SCE9@PLCC44 [(SA244)]
+S414T)

COP8SCE9@PLCC68 [(PEP

COP8SCR9@PLCC44 [(SA244)]
+S414T)

COP8SCR9@PLCC68 [(PEP

COP8SDR9@PLCC44 [(SA244)]
+S414T)

COP8SDR9@PLCC68 [(PEP

COP8SGE720

[(SA404)]

COP8SGE720@SOIC20

COP8SGE728

[(SA404)]

COP8SGE728@SOIC28

COP8SGE740

[(SA638)]

COP8SGE740@SOIC40

COP8SGE744@PLCC44 [(SA244)]
[(SA245A)]

COP8SGE744@TQFP44

COP8SGR720

[(SA404)]

COP8SGR720@SOIC20

COP8SGR728

[(SA404)]

COP8SGR728@SOIC28

COP8SGR740

[(SA638)]

COP8SGR740@SOIC40

COP8SGR744@PLCC44 [(SA244)]
[(SA245A)]

COP8SGR744@TQFP44

COP943 (CMHD)

NTE

E (E) PROM/FRAM/NVRAM

NTE2532
NTE2532A
NTE25L32

OKI

E (E) PROM / FRAM / NVRAM

MR27C1602B [(SA638)]	MR27C1602B@PSOP44
MR27V1602D [(SA638)]	MR27V1602D@PSOP44
MR27V1602D@TSOP44 [(SA645)] B005)]	MR27V1602D@TSOP48 [(SA247-
MR27V1602E [(SA638)]	MR27V1602E@PSOP44
MR27V1602E@TSOP44 [(SA645)] B005)]	MR27V1602E@TSOP48 [(SA247-
MR27V1602F [(SA638)]	MR27V1602F@PSOP44
MR27V1602F@TSOP44 [(SA645)] B005)]	MR27V1602F@TSOP48 [(SA247-
MR27V1652D [(SA638)]	MR27V1652D@PSOP44
MR27V1652D@TSOP44 [(SA645)] B005)]	MR27V1652D@TSOP48 [(SA247-
MR27V3202F@TSOP44 [(SA645)] B005)]	MR27V3202F@TSOP48 [(SA247-
MR27V401D [(SA638)]	MR27V401D@PSOP32
MR27V401D@TSOP32 [(SA620)]	
MR27V401E [(SA620)]	MR27V401E@TSOP32
MR27V402D [(SA661)]	MR27V402D@PSOP40
MR27V402D@TSOP44 [(SA645)]	
MR27V402E [(SA645)]	MR27V402E@TSOP44
MR27V6402D@PSOP44 [(SA638)]	MR27V6402D@TSOP44

[(SA645)]	
MR27V6402D@TSOP48 [(SA247-B005)]	MR27V6402G@PSOP44
[(SA638)]	
MR27V6402G@TSOP44 [(SA645)]	MR27V6402G@TSOP48 [(SA247-
B005)]	
MR27V802D	MR27V802D@PSOP44
[(SA638)]	
MR27V802D@TSOP44 [(SA645)]	MR27V802F@PSOP44
[(SA638)]	
MR27V802F@TSOP44 [(SA645)]	MR27V802F@TSOP48 [(SA247-
B005)]	
MR27V852D	MR27V852D@PSOP44
[(SA638)]	
MR27V852D@TSOP44 [(SA645)]	
MR27V852E	
MR27V852E@SOJ42 [(SA661)]	MSM16812
(08bit)	
MSM16812(08bit)@SOIC8 [(SA602A)]	
MSM271000	
MSM271000@PLCC32 [(SA015A1T)]	MSM271000@TSOP32
[(SA410T)]	
MSM27128	
MSM27128A	
MSM27128AS	MSM27128AZB-
RS	
MSM2716	
MSM27256	
MSM27256AS	MSM27256ZB-
RS	
MSM2732	
MSM2732A	
MSM27512	
MSM27512AS	
MSM27512ZB-RS	
MSM2764	
MSM2764A	
MSM2764AS	
MSM2764AZB-RS	
MSM2764RS	
MSM27C1024	
MSM27C1024AS	
MSM27C128	MSM27C128AZB-
RS	

MSM27C1602CZ [(SA638)]	MSM27C1602CZ@PSOP44
MSM27C1602CZ@TSOP48 [(SA247-B005)]	
MSM27C1652CZ [(SA638)]	MSM27C1652CZ@PSOP44
MSM27C1652CZ@TSOP48 [(SA247-B005)]	
MSM27C256	
MSM27C256A	
MSM27C256H	
MSM27C256HZB	
MSM27C256ZB	
MSM27C64AS	
MSM27C802CZ [(SA638)]	MSM27C802CZ@PSOP44
MSM27C802CZ@TSOP44 [(SA645)]	
MSM27C852CZ	
MSM27C852CZ@PSOP44 [(SA638)] [(SA645)]	MSM27C852CZ@TSOP44
MSM2816A(RS)	
MSM28C16A	

DRAM & SRAM

MSM51256 [(SA630)]	MSM51256@SOIC28
MSM51257AL [(SA630)]	MSM51257AL@SOIC28
MSM51257ALL [(SA630)]	MSM51257ALL@SOIC28
MSM5165AL [(SA630)]	MSM5165AL@SOIC28
MSM5188 [(SA646)]	MSM5188@SOJ22

PARALLAX

MICROCONTROLLER

SX20AC/SS/G@SSOP20 [(SA626A)] [(SA626A)]	SX20AC/SS@SSOP20
SX28AC/DP	SX28AC/DP/

G

SX28AC/SS/G@SSOP28 [(SA626A)]
 [(SA626A)]
 SX48BD/G@TQFP48 [(SA248)]
 [(SA248)]

SX28AC/SS@SSOP28

SX48BD@TQFP48

PHILIPS

E (E) PROM/FRAM/NVRAM

27C010
 [(SA015A1T)]
 27C010@TSOP32 [(SA410T)]
 27C040
 27C040@PLCC32 [(SA015A1T)]
 [(SA410T)]
 27C210
 [(SA244)]
 27C240
 [(SA244)]
 27C256
 [(SA015A1T)]
 27C32
 27C512
 27C512@PLCC32 [(SA015A1T)]
 27C64
 27C64@PLCC32 [(SA015A1T)]
 27C64A
 27C64A@PLCC32 [(SA015A1T)]
 27C64AF
 27C64AF@PLCC32 [(SA015A1T)]
 27HC641
 27HC641@PLCC28 [(SA008A)]
 27PC32
 PCA24S08@SOIC8 [(SA602A)]
 [(SA026)]
 PCA8574(P)
 [(SA404)]
 PCA8574(TS)@SSOP20 [(SA026)]
 (P)
 PCA8574A(T)@SOIC16 [(SA404)]
 [(SA026)]

27C010@PLCC32

27C040@TSOP32

27C210@PLCC44

27C240@PLCC44

27C256@PLCC32

PCA24S08@TSSOP8

PCA8574(T)@SOIC16

PCA8574A

PCA8574A(TS)@SSOP20

PCA8581	PCA8581@SOIC8
[(SA602A)]	
PCA8581C	PCA8581C@SOIC8
[(SA602A)]	
PCA8582A	PCA8582A@SOIC8
[(SA602A)]	
PCA8582B	PCA8582B@SOIC8
[(SA602A)]	
PCA8582C	PCA8582C@SOIC8
[(SA602A)]	
PCA8582D	PCA8582D@SOIC8
[(SA602A)]	
PCA8582E	PCA8582E@SOIC8
[(SA602A)]	
PCA9500@HQVFN16	PCA9500@SOIC16
[(SA404)]	
PCA9500@TSSOP16 [(SA026)]	
PCA9501@HQVFN20	
PCA9501@SOIC20 [(SA404)]	PCA9501@TSSOP20
[(SA026)]	
PCA9561D@SOP20 [(SA404)]	PCA9561W@TSSOP20
[(SA026)]	
PCD8581	PCD8581@SOIC8
[(SA602A)]	
PCD8581C	PCD8581C@SOIC8
[(SA602A)]	
PCD8582A	PCD8582A@SOIC8
[(SA602A)]	
PCD8582B	PCD8582B@SOIC8
[(SA602A)]	
PCD8582C	PCD8582C@SOIC8
[(SA602A)]	
PCD8582D	PCD8582D@SOIC8
[(SA602A)]	
PCD8582E	PCD8582E@SOIC8
[(SA602A)]	
PCF85102C	PCF85102C@SOIC8
[(SA602A)]	
PCF85103C	PCF85103C@SOIC8
[(SA602A)]	
PCF85116	PCF85116@SOIC8
[(SA602A)]	
PCF8581	PCF8581@SOIC8

[(SA602A)]	
PCF8581C	PCF8581C@SOIC8
[(SA602A)]	
PCF8582A	PCF8582A@SOIC8
[(SA602A)]	
PCF8582B	PCF8582B@SOIC8
[(SA602A)]	
PCF8582C	PCF8582C@SOIC8
[(SA602A)]	
PCF8582D	PCF8582D@SOIC8
[(SA602A)]	
PCF8582E	PCF8582E@SOIC8
[(SA602A)]	
PCF8594	PCF8594@SOIC8
[(SA626A)]	
PCF8594C	PCF8594C@SOIC8
[(SA626A)]	
PCF8594D	PCF8594D@SOIC8
[(SA626A)]	
PCF8594E	PCF8594E@SOIC8
[(SA626A)]	
PCF8598	PCF8598@SOIC8
[(SA626A)]	
PCF8598C	PCF8598C@SOIC8
[(SA626A)]	
PCF8598D	PCF8598D@SOIC8
[(SA626A)]	
PCF8598E	PCF8598E@SOIC8
[(SA626A)]	

BPROM

82S126
82S126A
82S129
82S129A
82S130
82S130A
82S131
82S131A
82S140
82S141

82S191
82S191A
82S191B
82S191C
N82LS135 N82LS135@PLCC20
[(SA001A)]
N82S123
N82S123A
N82S135 N82S135@PLCC20
[(SA001A)]
N82S136
N82S137
N82S137A
N82S137B
N82S137C
N82S146
N82S146@PLCC20 [(SA001A)]
N82S147
N82S147@PLCC20 [(SA001A)]
N82S147A
N82S147A@PLCC20 [(SA001A)]
N82S147B
N82S147B@PLCC20 [(SA001A)]
N82S167
N82S184
N82S184A
N82S185
N82S185A
N82S185B
N82S185C
N82S23
N82S23A

PLD

82S100
82S101
82S105 82S105A@PLCC28
[(SA008A)]
82S152 82S152@PLCC20
[(SA001A)]
82S153 82S153@PLCC20

[(SA001A)]	
82S155	82S155@PLCC20
[(SA001A)]	
82S157	82S157@PLCC20
[(SA001A)]	
82S159	82S159@PLCC20
[(SA001A)]	
82S167	82S167@PLCC28
[(SA008A)]	
82S168	82S168@PLCC28
[(SA008A)]	
82S173	82S173@PLCC28
[(SA008A)]	
82S179	82S179@PLCC28
[(SA008A)]	
PLS100	PLS100@PLCC28
[(SA008A)]	
PLS101	PLS101@PLCC28
[(SA008A)]	
PLS104	PLS104@PLCC28
[(SA008A)]	
PLS104A	PLS104A@PLCC28
[(SA008A)]	
PLS105	
PLS105A	
PLS105A@PLCC28 [(SA008A)]	PLS105A@PLCC28
[(SA008A)]	
PLS152	PLS152@PLCC20
[(SA001A)]	
PLS153	PLS153@PLCC20
[(SA001A)]	
PLS153A	PLS153A@PLCC20
[(SA001A)]	
PLS155	PLS155@PLCC20
[(SA001A)]	
PLS157	PLS157@PLCC20
[(SA001A)]	
PLS159	PLS159@PLCC20
[(SA001A)]	
PLS159A	PLS159A@PLCC20
[(SA001A)]	
PLS167	PLS167@PLCC28
[(SA008A)]	

PLS167A [(SA008A)]	PLS167A@PLCC28
PLS168 [(SA008A)]	PLS168@PLCC28
PLS168A [(SA008A)]	PLS168A@PLCC28
PLS173 [(SA008A)]	PLS173@PLCC28
PLS179 [(SA008A)]	PLS179@PLCC28
PLUS105 [(SA008A)]	PLUS105@PLCC28
PZ3032@PLCC44 [(SA244)] [(SA245A)]	PZ3032@TQFP44
PZ3032CS@PLCC44 [(SA244)] [(SA245A)]	PZ3032CS@TQFP44
PZ3064@PLCC44 [(SA244)] +S414T)]	PZ3064@PLCC68 [(PEP
PZ3064@PLCC84 [(PEP+S416T)] +S427)]	PZ3064@PQFP100 [(PEP
PZ3064@TQFP100 [(PEP+S604)] [(SA245A)]	PZ3064@TQFP44
PZ3128@PLCC84 [(PEP+S416T)] +S427)]	PZ3128@PQFP100 [(PEP
PZ3128@TQFP100 [(PEP+S604)] [(SA244)]	PZ5032@PLCC44
PZ5032@TQFP44 [(SA245A)] [(SA244)]	PZ5032CS@PLCC44
PZ5032CS@TQFP44 [(SA245A)] [(SA244)]	PZ5064@PLCC44
PZ5064@PLCC68 [(PEP+S414T)] +S416T)]	PZ5064@PLCC84 [(PEP
PZ5064@PQFP100 [(PEP+S427)] +S604)]	PZ5064@TQFP100 [(PEP
PZ5064@TQFP44 [(SA245A)] +S416T)]	PZ5128@PLCC84 [(PEP
PZ5128@PQFP100 [(PEP+S427)] +S604)]	PZ5128@TQFP100 [(PEP

MICROCONTROLLER

LPC2101FBD48@LQFP48 (special) [(SA248-B4801)]

LPC2102FBD48@LQFP48 (special) [(SA248-B4801)]
 LPC2103FA44@PLCC44 (special) [(SA244-B4403)]
 LPC2103FBD48@LQFP48 (special) [(SA248-B4801)]
 LPC2104BBD48@LQFP48 (special) [(SA248-B4801)]
 LPC2105BBD48@LQFP48 (special) [(SA248-B4801)]
 LPC2106BBD48@LQFP48 (special) [(SA248-B4801)]
 LPC2114FBD64@LQFP64 (special) [(TA027-B4801)]
 LPC2119FBD64@LQFP64 (special) [(TA027-B4801)]
 LPC2124FBD64@LQFP64 (special) [(TA027-B4801)]
 LPC2129FBD64@LQFP64 (special) [(TA027-B4801)]
 LPC2131FBD64@LQFP64 (special) [(TA027-B4801)]
 LPC2132FBD64@LQFP64 (special) [(TA027-B4801)]
 LPC2134FBD64@LQFP64 (special) [(TA027-B4801)]
 LPC2136FBD64@LQFP64 (special) [(TA027-B4801)]
 LPC2138FBD64@LQFP64 (special) [(TA027-B4801)]
 LPC2141FBD64@LQFP64 (special) [(TA027-B4801)]
 LPC2142FBD64@LQFP64 (special) [(TA027-B4801)]
 LPC2144FBD64@LQFP64 (special) [(TA027-B4801)]
 LPC2146FBD64@LQFP64 (special) [(TA027-B4801)]
 LPC2148FBD64@LQFP64 (special) [(TA027-B4801)]
 LPC2194HBD64@LQFP64 (special) [(TA027-B4801)]
 LPC2212HBD144@LQFP144 (special) [(TA044-B4802)]
 LPC2214FBD144@LQFP144 (special) [(TA044-B4802)]
 LPC2292HBD144@LQFP144 (special) [(TA044-B4802)]
 LPC2294HBD144@LQFP144 (special) [(TA044-B4802)]
 P83C660X2@PLCC44 [(SA244)] P83C660X2@TQFP44
 [(SA245A)]
 P83C661X2@PLCC44 [(SA244)] P83C661X2@TQFP44
 [(SA245A)]
 P87C054@SDIP42 [(SA028)] P87C055@SDIP42
 [(SA028)]
 P87C451@PLCC68 [(PEP+S414T)] P87C451@SDIP64 [(PEP
 +S600A)]
 P87C453@PLCC68 [(PEP+S414T)]
 P87C51
 P87C51@PLCC44 [(SA244)] P87C51@TQFP44
 [(SA245A)]
 P87C51FA P87C51FA@PLCC44
 [(SA244)]
 P87C51FA@TQFP44 [(SA245A)]
 P87C51FB
 P87C51FB@PLCC44 [(SA244)] P87C51FB@TQFP44
 [(SA245A)]

P87C51FC [(SA244)]	P87C51FC@PLCC44
P87C51FC@TQFP44 [(SA245A)] [(SA244)]	P87C51MA2@PLCC44
P87C51MB2@PLCC44 [(SA244)] [(SA244)]	P87C51MC2@PLCC44
P87C51RA+ [(SA244)]	P87C51RA+@PLCC44
P87C51RA+@TQFP44 [(SA245A)] P87C51RA2	
P87C51RA2@PLCC44 [(SA244)] [(SA245A)]	P87C51RA2@TQFP44
P87C51RB+ [(SA244)]	P87C51RB+@PLCC44
P87C51RB+@TQFP44 [(SA245A)] P87C51RB2	
P87C51RB2@PLCC44 [(SA244)] [(SA245A)]	P87C51RB2@TQFP44
P87C51RC+ [(SA244)]	P87C51RC+@PLCC44
P87C51RC+@TQFP44 [(SA245A)] P87C51RC2	
P87C51RC2@PLCC44 [(SA244)] [(SA245A)]	P87C51RC2@TQFP44
P87C51RD+ [(SA244)]	P87C51RD+@PLCC44
P87C51RD+@TQFP44 [(SA245A)] P87C51RD2	
P87C51RD2@PLCC44 [(SA244)] [(SA245A)]	P87C51RD2@TQFP44
P87C51SB [(SA244)]	P87C51SB@PLCC44
P87C51SB@TQFP44 [(SA245A)] P87C51SF	
P87C51SF@PLCC44 [(SA244)] [(SA245A)]	P87C51SF@TQFP44
P87C51UB [(SA244)]	P87C51UB@PLCC44
P87C51UB@TQFP44 [(SA245A)] P87C51UF	
P87C51UF@PLCC44 [(SA244)] [(SA245A)]	P87C51UF@TQFP44
P87C51X2	P87C51X2@PLCC44

[(SA244)]
P87C51X2@TQFP44 [(SA245A)]
P87C52
P87C524 P87C524@PLCC44
[(SA244)]
P87C524@TQFP44 [(SA245A)]
P87C528
P87C528@PLCC44 [(SA244)] P87C528@TQFP44
[(SA245A)]
P87C52@PLCC44 [(SA244)] P87C52@TQFP44
[(SA245A)]
P87C52SB P87C52SB@PLCC44
[(SA244)]
P87C52SB@TQFP44 [(SA245A)]
P87C52SF
P87C52SF@PLCC44 [(SA244)] P87C52SF@TQFP44
[(SA675)]
P87C52UB P87C52UB@PLCC44
[(SA244)]
P87C52UB@TQFP44 [(SA245A)]
P87C52UF
P87C52UF@PLCC44 [(SA244)] P87C52UF@TQFP44
[(SA245A)]
P87C52X2 P87C52X2@PLCC44
[(SA244)]
P87C52X2@TQFP44 [(SA245A)]
P87C54
P87C54@PLCC44 [(SA244)] P87C54@TQFP44
[(SA245A)]
P87C54SB P87C54SB@PLCC44
[(SA244)]
P87C54SB@TQFP44 [(SA245A)]
P87C54SF
P87C54SF@PLCC44 [(SA244)] P87C54SF@TQFP44
[(SA245A)]
P87C54UB P87C54UB@PLCC44
[(SA244)]
P87C54UB@TQFP44 [(SA245A)]
P87C54UF
P87C54UF@PLCC44 [(SA244)] P87C54UF@TQFP44
[(SA245A)]
P87C54X2 P87C54X2@PLCC44
[(SA244)]

P87C54X2@TQFP44 [(SA245A)]
P87C550
P87C550@PLCC44 [(SA244)] P87C552@PLCC68 [(PEP
+S414T)]
P87C552@PLCC68(special) [(SA648-B6806)]
P87C554@LQFP64 [(PEP+S616)] P87C554@PLCC68 [(PEP
+S414T)]
P87C554@PLCC68(special) [(SA648-B6806)]
P87C557E8@PQFP80 [(PEP+S611A)]
P87C575
P87C575@PLCC44 [(SA244)] P87C575@TQFP44
[(SA245A)]
P87C576 P87C576@PLCC44
[(SA244)]
P87C576@TQFP44 [(SA245A)]
P87C58
P87C58@PLCC44 [(SA244)] P87C58@TQFP44
[(SA245A)]
P87C58SB P87C58SB@PLCC44
[(SA244)]
P87C58SB@TQFP44 [(SA245A)]
P87C58UB
P87C58UB@PLCC44 [(SA244)] P87C58UB@TQFP44
[(SA245A)]
P87C58X2 P87C58X2@PLCC44
[(SA244)]
P87C58X2@TQFP44 [(SA245A)] P87C591@PLCC44
[(SA244)]
P87C591@TQFP44 [(SA245A)] P87C592@PLCC68 [(PEP
+S414T)]
P87C652 P87C652@PLCC44
[(SA244)]
P87C652@TQFP44 [(SA245A)]
P87C654
P87C654@PLCC44 [(SA244)] P87C654@TQFP44
[(SA245A)]
P87C660X2@PLCC44 [(SA244)] P87C660X2@TQFP44
[(SA245A)]
P87C661X2@PLCC44 [(SA244)] P87C661X2@TQFP44
[(SA245A)]
P87C748 P87C748@PLCC28
[(SA008A)]
P87C749 P87C749@PLCC28

[(SA008A)]
 P87C750 P87C750@PLCC28
 [(SA008A)]
 P87C750@SSOP24 [(SA626A)]
 P87C751
 P87C751@PLCC28 [(SA008A)] P87C751@SSOP24
 [(SA626A)]
 P87C752 P87C752@PLCC28
 [(SA008A)]
 P87C752@SSOP28 [(SA626A)]
 P87C754
 P87C754@PLCC28 [(SA008A)] P87C754@SSOP28
 [(SA626A)]
 P87CL52X2 P87CL52X2@PLCC44
 [(SA244)]
 P87CL52X2@TQFP44 [(SA245A)]
 P87CL54X2
 P87CL54X2@PLCC44 [(SA244)] P87CL54X2@TQFP44
 [(SA245A)]
 P87L51FA P87L51FA@PLCC44
 [(SA244)]
 P87L51FA@TQFP44 [(SA245A)]
 P87L51FB
 P87L51FB@PLCC44 [(SA244)] P87L51FB@TQFP44
 [(SA245A)]
 P87LPC759 P87LPC759 (ISP) [ISP-
 HEADER01]
 P87LPC760 P87LPC760 (ISP) [ISP-
 HEADER01]
 P87LPC760@TSSOP14 [(SA026)]
 P87LPC760@TSSOP14 (ISP) [ISP-HEADER01]
 P87LPC761 P87LPC761 (ISP) [ISP-
 HEADER01]
 P87LPC762 P87LPC762 (ISP) [ISP-
 HEADER01]
 P87LPC762@PLCC44 [(SA244)]
 P87LPC762@PLCC44 (ISP) [ISP-HEADER01]
 P87LPC762@SOIC20 [(SA404)]
 P87LPC762@SOIC20 (ISP) [ISP-HEADER01]
 P87LPC764 P87LPC764 (ISP) [ISP-
 HEADER01]
 P87LPC764@PLCC44 [(SA244)]
 P87LPC764@PLCC44 (ISP) [ISP-HEADER01]

P87LPC764@SOIC20 [(SA404)]
P87LPC764@SOIC20(ISP) [ISP-HEADER01]
P87LPC767 P87LPC767(ISP) [ISP-
HEADER01]
P87LPC767@PLCC44 [(SA244)]
P87LPC767@PLCC44(ISP) [ISP-HEADER01]
P87LPC767@SOIC20 [(SA404)]
P87LPC767@SOIC20(ISP) [ISP-HEADER01]
P87LPC768 P87LPC768(ISP) [ISP-
HEADER01]
P87LPC768@SOIC20 [(SA404)]
P87LPC768@SOIC20(ISP) [ISP-HEADER01]
P87LPC769 P87LPC769(ISP) [ISP-
HEADER01]
P87LPC769@PLCC44 [(SA244)]
P87LPC769@PLCC44(ISP) [ISP-HEADER01]
P87LPC769@SOIC20 [(SA404)]
P87LPC769@SOIC20(ISP) [ISP-HEADER01]
P87LPC779 P87LPC779(ISP) [ISP-
HEADER01]
P87LPC779@TSSOP20 [(SA643)]
P87LPC779@TSSOP20(ISP) [ISP-HEADER01]
P89C138 P89C138@PLCC44
[(SA244)]
P89C138@TQFP44 [(SA245A)]
P89C238 P89C238@TQFP44
P89C238@PLCC44 [(SA244)]
[(SA245A)]
P89C51B P89C51B@PLCC44
[(SA244)]
P89C51B@TQFP44 [(SA245A)]
+ P89C51RA P89C51RA
P89C51RA+@PLCC44 [(SA244)] P89C51RA+@TQFP44
[(SA245A)]
P89C51RA2B P89C51RA2B@PLCC44
[(SA244)]
P89C51RA2B@TQFP44 [(SA245A)] P89C51RB
+ P89C51RB P89C51RB
P89C51RB+@PLCC44 [(SA244)] P89C51RB+@TQFP44
[(SA245A)]
P89C51RB2B P89C51RB2B@PLCC44
[(SA244)]
P89C51RB2B@TQFP44 [(SA245A)]

P89C51RB2H

P89C51RB2H@PLCC44 [(SA244)]

[(SA245A)]

P89C51RC+

[(SA244)]

P89C51RC+@TQFP44 [(SA245A)]

P89C51RC2B

P89C51RC2B@PLCC44 [(SA244)]

[(SA245A)]

P89C51RC2H

[(SA244)]

P89C51RC2H@TQFP44 [(SA245A)]

+

P89C51RD+@PLCC44 [(SA244)]

[(SA245A)]

P89C51RD2B

[(SA244)]

P89C51RD2B@TQFP44 [(SA245A)]

P89C51RD2H

P89C51RD2H@PLCC44 [(SA244)]

[(SA245A)]

P89C51UB

[(SA244)]

P89C51UB@TQFP44 [(SA245A)]

P89C51UF

P89C51UF@PLCC44 [(SA244)]

[(SA245A)]

P89C51X2

[(SA244)]

P89C51X2@TQFP44 [(SA245A)]

P89C51X2B

P89C51X2B@PLCC44 [(SA244)]

[(SA245A)]

P89C51X2F

[(SA244)]

P89C51X2F@TQFP44 [(SA245A)]

P89C52

P89C52@PLCC44 [(SA244)]

[(SA245A)]

P89C52B

[(SA244)]

P89C52B@TQFP44 [(SA245A)]

P89C52UB

P89C51RB2H@TQFP44

P89C51RC+@PLCC44

P89C51RC2B@TQFP44

P89C51RC2H@PLCC44

P89C51RD

P89C51RD+@TQFP44

P89C51RD2B@PLCC44

P89C51RD2H@TQFP44

P89C51UB@PLCC44

P89C51UF@TQFP44

P89C51X2@PLCC44

P89C51X2B@TQFP44

P89C51X2F@PLCC44

P89C52@TQFP44

P89C52B@PLCC44

P89C52UB@PLCC44 [(SA244)]	P89C52UB@TQFP44
[(SA245A)]	
P89C52UF	P89C52UF@PLCC44
[(SA244)]	
P89C52UF@TQFP44 [(SA245A)]	
P89C52X2	
P89C52X2@PLCC44 [(SA244)]	P89C52X2@TQFP44
[(SA245A)]	
P89C52X2B	P89C52X2B@PLCC44
[(SA244)]	
P89C52X2B@TQFP44 [(SA245A)]	
P89C52X2F	
P89C52X2F@PLCC44 [(SA244)]	P89C52X2F@TQFP44
[(SA245A)]	
P89C536@PLCC44 [(SA244)]	P89C538@PLCC44
[(SA244)]	
P89C54	P89C54@PLCC44
[(SA244)]	
P89C54@TQFP44 [(SA245A)]	
P89C54B	
P89C54B@PLCC44 [(SA244)]	P89C54B@TQFP44
[(SA245A)]	
P89C54UB	P89C54UB@PLCC44
[(SA244)]	
P89C54UB@TQFP44 [(SA245A)]	
P89C54UF	
P89C54UF@PLCC44 [(SA244)]	P89C54UF@TQFP44
[(SA245A)]	
P89C54X2	P89C54X2@PLCC44
[(SA244)]	
P89C54X2@TQFP44 [(SA245A)]	
P89C54X2B	
P89C54X2B@PLCC44 [(SA244)]	P89C54X2B@TQFP44
[(SA245A)]	
P89C54X2F	P89C54X2F@PLCC44
[(SA244)]	
P89C54X2F@TQFP44 [(SA245A)]	
P89C58	
P89C58@PLCC44 [(SA244)]	P89C58@TQFP44
[(SA245A)]	
P89C58B	P89C58B@PLCC44
[(SA244)]	
P89C58B@TQFP44 [(SA245A)]	

P89C58UB	
P89C58UB@PLCC44 [(SA244)]	P89C58UB@TQFP44
[(SA245A)]	
P89C58UF	P89C58UF@PLCC44
[(SA244)]	
P89C58UF@TQFP44 [(SA245A)]	
P89C58X2	
P89C58X2@PLCC44 [(SA244)]	P89C58X2@TQFP44
[(SA245A)]	
P89C58X2B	P89C58X2B@PLCC44
[(SA244)]	
P89C58X2B@TQFP44 [(SA245A)]	
P89C58X2F	
P89C58X2F@PLCC44 [(SA244)]	P89C58X2F@TQFP44
[(SA245A)]	
P89C60X2	P89C60X2@PLCC44
[(SA244)]	
P89C60X2@TQFP44 [(SA245A)]	
P89C61X2	
P89C61X2@PLCC44 [(SA244)]	P89C61X2@TQFP44
[(SA245A)]	
P89C660	P89C660@PLCC44
[(SA244)]	
P89C660@TQFP44 [(SA245A)]	
P89C662	
P89C662@PLCC44 [(SA244)]	P89C662@TQFP44
[(SA245A)]	
P89C664	P89C664@PLCC44
[(SA244)]	
P89C664@TQFP44 [(SA245A)]	
P89C668	
P89C668@PLCC44 [(SA244)]	P89C668@TQFP44
[(SA245A)]	
P89C669	P89C669@LQFP44
[(SA245A)]	
P89C669@PLCC44 [(SA244)]	
P89C738	
P89C738@PLCC44 [(SA244)]	P89C738@TQFP44
[(SA245A)]	
P89C838	P89C838@PLCC44
[(SA244)]	
P89C838@TQFP44 [(SA245A)]	P89LPC901(FD)
[(SA602A)]	

P89LPC901(FD)(ISP) [ISP-HEADER01]
P89LPC901(FN)
P89LPC901(FN)(ISP) [ISP-HEADER01]
P89LPC902(FD) [(SA602A)]
P89LPC902(FD)(ISP) [ISP-HEADER01]
P89LPC902(FN)
P89LPC902(FN)(ISP) [ISP-HEADER01]
P89LPC903(FD) [(SA602A)]
P89LPC903(FD)(ISP) [ISP-HEADER01]
P89LPC904(FD) [(SA605A)]
P89LPC904(FD)(ISP) [ISP-HEADER01]
P89LPC904(FN)
P89LPC904(FN)(ISP) [ISP-HEADER01]
P89LPC906(FD) [(SA605A)]
P89LPC906(FD)(ISP) [ISP-HEADER01]
P89LPC907(FD) [(SA605A)]
P89LPC907(FD)(ISP) [ISP-HEADER01]
P89LPC908(FD) [(SA605A)]
P89LPC908(FD)(ISP) [ISP-HEADER01]
P89LPC9102(FTK)@HVSON10 [(SA695A)]
P89LPC9102(FTK)@HVSON10(ISP) [ISP-HEADER01]
P89LPC9103(FTK)@HVSON10 [(SA695A)]
P89LPC9103(FTK)@HVSON10(ISP) [ISP-HEADER01]
P89LPC9107(FDH)@TSSOP14 [(SA643)]
P89LPC9107(FDH)@TSSOP14(ISP) [ISP-HEADER01]
P89LPC9107(FN)
P89LPC9107(FN)(ISP) [ISP-HEADER01]
P89LPC912(FDH)@TSSOP14 [(SA643)]
P89LPC912(FDH)@TSSOP14(ISP) [ISP-HEADER01]
P89LPC913(FDH)@TSSOP14 [(SA643)]
P89LPC913(FDH)@TSSOP14(ISP) [ISP-HEADER01]
P89LPC914(FDH)@TSSOP14 [(SA643)]
P89LPC914(FDH)@TSSOP14(ISP) [ISP-HEADER01]
P89LPC915(FDH)@TSSOP14 [(SA643)]
P89LPC915(FDH)@TSSOP14(ISP) [ISP-HEADER01]
P89LPC916(FDH)@TSSOP16 [(SA643)]
P89LPC916(FDH)@TSSOP16(ISP) [ISP-HEADER01]
P89LPC917(FDH)@TSSOP16 [(SA643)]
P89LPC917(FDH)@TSSOP16(ISP) [ISP-HEADER01]
P89LPC920(FDH)@TSSOP20 [(SA643)]
P89LPC920(FDH)@TSSOP20(ISP) [ISP-HEADER01]
P89LPC920(FN)
P89LPC920(FN)(ISP) [ISP-HEADER01]

P89LPC921(FDH)@TSSOP20 [(SA643)]
P89LPC921(FDH)@TSSOP20(ISP) [ISP-HEADER01]
P89LPC921(FN)
P89LPC921(FN)(ISP) [ISP-HEADER01]
P89LPC922(FDH)@TSSOP20 [(SA643)]
P89LPC922(FDH)@TSSOP20(ISP) [ISP-HEADER01]
P89LPC922(FN)
P89LPC922(FN)(ISP) [ISP-HEADER01]
P89LPC9221(FDH)@TSSOP20 [(SA643)]
P89LPC9221(FDH)@TSSOP20(ISP) [ISP-HEADER01]
P89LPC9221(FN)
P89LPC9221(FN)(ISP) [ISP-HEADER01]
P89LPC924(FDH)@TSSOP20 [(SA643)]
P89LPC924(FDH)@TSSOP20(ISP) [ISP-HEADER01]
P89LPC924(FN)
P89LPC924(FN)(ISP) [ISP-HEADER01]
P89LPC925(FDH)@TSSOP20 [(SA643)]
P89LPC925(FDH)@TSSOP20(ISP) [ISP-HEADER01]
P89LPC925(FN)
P89LPC925(FN)(ISP) [ISP-HEADER01]
P89LPC930(BA)@PLCC28 [(SA008A)]
P89LPC930(BA)@PLCC28(ISP) [ISP-HEADER01]
P89LPC930(BDH)@TSSOP28 [(SA643)]
P89LPC930(BDH)@TSSOP28(ISP) [ISP-HEADER01]
P89LPC931(BA)@PLCC28 [(SA008A)]
P89LPC931(BA)@PLCC28(ISP) [ISP-HEADER01]
P89LPC931(BDH)@TSSOP28 [(SA643)]
P89LPC931(BDH)@TSSOP28(ISP) [ISP-HEADER01]
P89LPC932(BA)@PLCC28 [(SA008A)] P89LPC932(BDH)@TSSOP28
[(SA643)]
P89LPC932A1(BA)@PLCC28 [(SA008A)]
P89LPC932A1(BA)@PLCC28(ISP) [ISP-HEADER01]
P89LPC932A1(BDH)@TSSOP28 [(SA643)]
P89LPC932A1(BDH)@TSSOP28(ISP) [ISP-HEADER01]
P89LPC932A1(FDH)@TSSOP28 [(SA643)]
P89LPC932A1(FDH)@TSSOP28(ISP) [ISP-HEADER01]
P89LPC932A1(FHN)@HVQFN28 [(SA685-B005)]
P89LPC932A1(FHN)@HVQFN28(ISP) [ISP-HEADER01]
P89LPC933(BDH)@TSSOP28 [(SA643)]
P89LPC933(BDH)@TSSOP28(ISP) [ISP-HEADER01]
P89LPC933(FDH)@TSSOP28 [(SA643)]
P89LPC933(FDH)@TSSOP28(ISP) [ISP-HEADER01]
P89LPC934(BDH)@TSSOP28 [(SA643)]

P89LPC934(BDH)@TSSOP28(ISP) [ISP-HEADER01]
P89LPC934(FDH)@TSSOP28 [(SA643)]
P89LPC934(FDH)@TSSOP28(ISP) [ISP-HEADER01]
P89LPC935(BA)@PLCC28 [(SA008A)]
P89LPC935(BA)@PLCC28(ISP) [ISP-HEADER01]
P89LPC935(BDH)@TSSOP28 [(SA643)]
P89LPC935(BDH)@TSSOP28(ISP) [ISP-HEADER01]
P89LPC935(FA)@PLCC28 [(SA008A)]
P89LPC935(FA)@PLCC28(ISP) [ISP-HEADER01]
P89LPC935(FDH)@TSSOP28 [(SA643)]
P89LPC935(FDH)@TSSOP28(ISP) [ISP-HEADER01]
P89LPC935(FHN)@HVQFN28 [(SA685-B005)]
P89LPC935(FHN)@HVQFN28(ISP) [ISP-HEADER01]
P89LPC936(FA)@PLCC28 [(SA008A)]
P89LPC936(FA)@PLCC28(ISP) [ISP-HEADER01]
P89LPC936(FDH)@TSSOP28 [(SA643)]
P89LPC936(FDH)@TSSOP28(ISP) [ISP-HEADER01]
P89LPC938(FA)@PLCC28 [(SA008A)]
P89LPC938(FA)@PLCC28(ISP) [ISP-HEADER01]
P89LPC938(FDH)@TSSOP28 [(SA643)]
P89LPC938(FDH)@TSSOP28(ISP) [ISP-HEADER01]
P89LPC938(FHN)@HVQFN28 [(SA685-B005)]
P89LPC938(FHN)@HVQFN28(ISP) [ISP-HEADER01]
P89LPC9401(FBD)@LQFP64 [(PEP+S616)]
P89LPC9401(FBD)@LQFP64(ISP) [ISP-HEADER01]
P89LPC952@LQFP44 [(SA245A)]
P89LPC952@LQFP44(ISP) [ISP-HEADER01]
P89LPC952@LQFP48 [(SA248)]
P89LPC952@LQFP48(ISP) [ISP-HEADER01]
P89LPC952@PLCC44 [(SA244)]
P89LPC952@PLCC44(ISP) [ISP-HEADER01]
P89LV51RB2 P89LV51RB2@PLCC44
[(SA244)]
P89LV51RB2@TQFP44 [(SA245A)]
P89LV51RC2
P89LV51RC2@PLCC44 [(SA244)] P89LV51RC2@TQFP44
[(SA245A)]
P89LV51RD2 P89LV51RD2@PLCC44
[(SA244)]
P89LV51RD2@TQFP44 [(SA245A)]
P89V51RB2
P89V51RB2@PLCC44 [(SA244)] P89V51RB2@TQFP44
[(SA245A)]

P89V51RC2 [(SA244)]	P89V51RC2@PLCC44
P89V51RC2@TQFP44 [(SA245A)]	
P89V51RD2 P89V51RD2@PLCC44 [(SA244)] [(SA245A)]	P89V51RD2@TQFP44
P89V660@PLCC44 [(SA244)] [(SA245A)]	P89V660@TQFP44
P89V662@PLCC44 [(SA244)] [(SA245A)]	P89V662@TQFP44
P89V664@PLCC44 [(SA244)] [(SA245A)]	P89V664@TQFP44
PSD301@PLCC44 [(SA244)] [(SA244)]	PSD301L@PLCC44
PSD302@PLCC44 [(SA244)] [(SA244)]	PSD302L@PLCC44
PSD303@PLCC44 [(SA244)] [(SA244)]	PSD303L@PLCC44
PSD311@PLCC44 [(SA244)] [(SA244)]	PSD311L@PLCC44
PSD312@PLCC44 [(SA244)] [(SA244)]	PSD312L@PLCC44
PSD313-B@PLCC44 [(SA244)] [(SA245A)]	PSD313-B@TQFP44
PSD313@PLCC44 [(SA244)] [(SA245A)]	PSD313@TQFP44
PSD313L@PLCC44 [(SA244)] [(SA245A)]	PSD313L@TQFP44
PXAC37@PLCC44 [(SA244)] [(SA245A)]	PXAC37@TQFP44
PXAG17@PLCC44 [(SA244)] [(SA245A)]	PXAG17@TQFP44
PXAG27@PLCC44 [(SA244)] [(SA245A)]	PXAG27@TQFP44
PXAG37@PLCC44 [(SA244)] [(SA245A)]	PXAG37@TQFP44
PXAG39@PLCC44 [(SA244)] [(SA245A)]	PXAG39@TQFP44
PXAG49@PLCC44 [(SA244)] [(SA245A)]	PXAG49@TQFP44
PXAS37@PLCC68 [(PEP+S414T)] +S640B)]	PXAS37@PQFP80 [(PEP
UOCIIIN1A-128K@QIP90 [(TA025)]	

UOCIIIN1A-128K@QIP90(facedown) [(TA021A)]
UOCIIIN1A-128K@TQFP128 [(TA023-B115)]
UOCIIIN1A-128K@TQFP128(facedown) [(TA024-B115)]
UOCIIIN1A-256K@QIP90 [(TA025)]
UOCIIIN1A-256K@QIP90(facedown) [(TA021A)]
UOCIIIN1A-256K@TQFP128 [(TA023-B115)]
UOCIIIN1A-256K@TQFP128(facedown) [(TA024-B115)]
UOCIIIN1B-128K@QIP90 [(TA025)]
UOCIIIN1B-128K@QIP90(facedown) [(TA021A)]
UOCIIIN1B-128K@TQFP128 [(TA023-B115)]
UOCIIIN1B-128K@TQFP128(facedown) [(TA024-B115)]
UOCIIIN1B-256K@QIP90 [(TA025)]
UOCIIIN1B-256K@QIP90(facedown) [(TA021A)]
UOCIIIN1B-256K@TQFP128 [(TA023-B115)]
UOCIIIN1B-256K@TQFP128(facedown) [(TA024-B115)]
UOCIIIN1D-128K@QIP90 [(TA025)]
UOCIIIN1D-128K@QIP90(facedown) [(TA021A)]
UOCIIIN1D-128K@TQFP128 [(TA023-B115)]
UOCIIIN1D-128K@TQFP128(facedown) [(TA024-B115)]
UOCIIIN1D-256K@QIP90 [(TA025)]
UOCIIIN1D-256K@QIP90(facedown) [(TA021A)]
UOCIIIN1D-256K@TQFP128 [(TA023-B115)]
UOCIIIN1D-256K@TQFP128(facedown) [(TA024-B115)]
UOCIIIN1E-128K@QIP90 [(TA025)]
UOCIIIN1E-128K@QIP90(facedown) [(TA021A)]
UOCIIIN1E-128K@TQFP128 [(TA023-B115)]
UOCIIIN1E-128K@TQFP128(facedown) [(TA024-B115)]
UOCIIIN1E-256K@QIP90 [(TA025)]
UOCIIIN1E-256K@QIP90(facedown) [(TA021A)]
UOCIIIN1E-256K@TQFP128 [(TA023-B115)]
UOCIIIN1E-256K@TQFP128(facedown) [(TA024-B115)]
UOCIIIN1F-128K@QIP90 [(TA025)]
UOCIIIN1F-128K@QIP90(facedown) [(TA021A)]
UOCIIIN1F-128K@TQFP128 [(TA023-B115)]
UOCIIIN1F-128K@TQFP128(facedown) [(TA024-B115)]
UOCIIIN1F-256K@QIP90 [(TA025)]
UOCIIIN1F-256K@QIP90(facedown) [(TA021A)]
UOCIIIN1F-256K@TQFP128 [(TA023-B115)]
UOCIIIN1F-256K@TQFP128(facedown) [(TA024-B115)]

PJ

E (E) PROM / FRAM / NVRAM

PJ24C02	PJ24C02@SOIC8
[(SA602A)]	
PJ24C02@TSSOP8 [(SA026)]	

PMC**E (E) PROM / FRAM / NVRAM**

PM24C64	PM24C64@SOIC8
[(SA602A)]	
PM24C64@TSOP8 [(SA026)]	PM25LV010 (B) @SOIC8
[(SA023A)]	
PM25LV010 (Q) @WSON8 [(SA683)]	PM25LV010 (S) @SOIC8
[(SA602A)]	
PM25LV020 (B) @SOIC8 [(SA023A)]	PM25LV020 (Q) @WSON8
[(SA683)]	
PM25LV020 (S) @SOIC8 [(SA602A)]	PM25LV040 (B) @SOIC8
[(SA023A)]	
PM25LV040 (Q) @WSON8 [(SA683)]	PM25LV040 (S) @SOIC8
[(SA602A)]	
PM25LV512 (B) @SOIC8 [(SA023A)]	PM25LV512 (Q) @WSON8
[(SA683)]	
PM25LV512 (S) @SOIC8 [(SA602A)]	
PM29F002B	
PM29F002B@PLCC32 [(SA015A1T)]	
PM29F002T	
PM29F002T@PLCC32 [(SA015A1T)]	
PM29F004B	
PM29F004B@PLCC32 [(SA015A1T)]	
PM29F004T	
PM29F004T@PLCC32 [(SA015A1T)]	
PM29LV002B	
PM29LV002B@PLCC32 [(SA015A1T)]	PM29LV002B@VSOP32
[(SA620)]	
PM29LV002T	PM29LV002T@PLCC32
[(SA015A1T)]	
PM29LV002T@VSOP32 [(SA620)]	PM29LV004B@PLCC32
[(SA015A1T)]	
PM29LV004B@VSOP32 [(SA620)]	PM29LV004T@PLCC32
[(SA015A1T)]	

PM29LV004T@VSOP32 [(SA620)]	PM29LV104RB@PLCC32
[(SA015A1T)]	
PM29LV104RB@VSOP32 [(SA620)]	PM29LV104RT@PLCC32
[(SA015A1T)]	
PM29LV104RT@VSOP32 [(SA620)]	
PM37LV512	
PM37LV512@PLCC32 [(SA015A1T)]	PM37LV512@VSOP32
[(SA620)]	
PM39F010	PM39F010@PLCC32
[(SA015A1T)]	
PM39F010@VSOP32 [(SA620)]	
PM39F020	
PM39F020@PLCC32 [(SA015A1T)]	PM39F020@VSOP32
[(SA620)]	
PM39F040	PM39F040@PLCC32
[(SA015A1T)]	
PM39F040@VSOP32 [(SA620)]	PM39LV010@PLCC32
[(SA015A1T)]	
PM39LV010@VSOP32 [(SA620)]	PM39LV010R@PLCC32
[(SA015A1T)]	
PM39LV010R@VSOP32 [(SA620)]	PM39LV020@PLCC32
[(SA015A1T)]	
PM39LV020@VSOP32 [(SA620)]	PM39LV040@PLCC32
[(SA015A1T)]	
PM39LV040@VSOP32 [(SA620)]	PM39LV512@PLCC32
[(SA015A1T)]	
PM39LV512@VSOP32 [(SA620)]	PM39LV512R@PLCC32
[(SA015A1T)]	
PM39LV512R@VSOP32 [(SA620)]	PM49FL002T@PLCC32
[(SA015A1T)]	
PM49FL002T@VSOP32 [(SA620)]	
PM49FL004T(Low)@PLCC32 [(SA015A1T-B001)]	
PM49FL004T(Low)@VSOP32 [(SA620-B005)]	
PM49FL004T@PLCC32 [(SA015A1T)]	PM49FL004T@VSOP32
[(SA620)]	
PM49FL008T@PLCC32 [(SA015A1T)]	PM49FL008T@VSOP32
[(SA620)]	
PM49LP002T@PLCC32 [(SA015A1T)]	PM49LP002T@VSOP32
[(SA620)]	

PSS

E (E) PROM / FRAM / NVRAM

PS24C256
[(SA602A)]

PS24C256@SOIC8

PTC

E (E) PROM / FRAM / NVRAM

PT28C020
[(SA015A1T)]

PT28C020@PLCC32

PT28C040
[(SA015A1T)]

PT28C040@PLCC32

PT29C020
[(SA015A1T)]

PT29C020@PLCC32

PT29C040
[(SA015A1T)]

PT29C040@PLCC32

MICROCONTROLLER

PT8936
[(SA244)]

PT8936@PLCC44

PT8936@TQFP44 [(SA245A)]

PT8956

PT8956@PLCC44 [(SA244)]
[(SA245A)]

PT8956@TQFP44

Quick Pulse

E (E) PROM / FRAM / NVRAM

27010
27011
27040
27128A
27210
27256
27512
2764A

RAMTRON

E (E) PROM / FRAM / NVRAM

FM1208 [(SA404)]	FM1208@SOIC24
FM1608 [(SA404)]	FM1608@SOIC28
FM1808 [(SA404)]	FM1808@SOIC28
FM18L08 [(SA404)]	FM18L08@SOIC28
FM24164 [(SA602A)]	FM24164@SOIC8
FM24C04 (P) [(SA602A)]	FM24C04 (S) @SOP8
FM24C04A (P) [(SA602A)]	FM24C04A (S) @SOP8
FM24C16 (P) [(SA602A)]	FM24C16 (S) @SOP8
FM24C16A (P) [(SA602A)]	FM24C16A (S) @SOP8
FM24C256@SOIC8 [(SA605A)]	
FM24C64 FM24C64@SOIC8 [(SA602A)]	
FM24CL04 FM24CL04@SOIC8 [(SA602A)]	
FM24CL16 FM24CL16@SOIC8 [(SA602A)]	FM24CL64@SOIC8
[(SA602A)]	
FM25040 [(SA602A)]	FM25040@SOIC8
FM25160 [(SA602A)]	FM25160@SOIC8
FM25640 [(SA602A)]	FM25640@SOIC8
FM25C160 [(SA602A)]	FM25C160@SOIC8
FM25CL04@SOIC8 [(SA602A)]	
FM25CL64 FM25CL64@SOIC8 [(SA602A)]	

FM25L16	
FM25L16@SOIC8 [(SA602A)]	FM25L256@SOIC8
[(SA602A)]	
FM25W256@SOIC8 [(SA602A)]	FM30C256@SOIC20
[(SA404)]	
FM3104@SOIC14 [(SA602)]	FM3116@SOIC14
[(SA602)]	
FM31256@SOIC14 [(SA602)]	FM3164@SOIC14
[(SA602)]	
FM32256G@SOIC14 [(SA602)]	FM32256S@SOIC14
[(SA602)]	
FM3264G@SOIC14 [(SA602)]	FM3264S@SOIC14
[(SA602)]	
FM3808	FM3808@TSOP32
[(SA620)]	

MICROCONTROLLER

VMX51C900	VMX51C900@PLCC44
[(SA244)]	
VMX51C900@TQFP44 [(SA245A)]	
VRS1000	
VRS1000@PLCC44 [(SA244)]	VRS1000@TQFP44
[(SA245A)]	
VRS1100	VRS1100@PLCC44
[(SA244)]	
VRS1100@TQFP44 [(SA245A)]	
VRS51C1000	
VRS51C1000@PLCC44 [(SA244)]	VRS51C1000@TQFP44
[(SA245A)]	
VRS51C1100	VRS51C1100@PLCC44
[(SA244)]	
VRS51C1100@TQFP44 [(SA245A)]	
VRS51C540	
VRS51C540@PLCC44 [(SA244)]	VRS51C540@TQFP44
[(SA245A)]	
VRS51C550	VRS51C550@PLCC44
[(SA244)]	
VRS51C550@TQFP44 [(SA245A)]	
VRS51C560	
VRS51C560@PLCC44 [(SA244)]	VRS51C560@TQFP44
[(SA245A)]	

VRS51C570 [(SA244)]	VRS51C570@PLCC44
VRS51C570@TQFP44 [(SA245A)]	
VRS51C580 VRS51C580@PLCC44 [(SA244)] [(SA245A)]	VRS51C580@TQFP44
VRS51C700 [(SA244)]	VRS51C700@PLCC44
VRS51C700@TQFP44 [(SA245A)]	
VRS51L1050 VRS51L1050@PLCC44 [(SA244)] [(SA245A)]	VRS51L1050@TQFP44
VRS51L540 [(SA244)]	VRS51L540@PLCC44
VRS51L540@TQFP44 [(SA245A)]	
VRS51L550 VRS51L550@PLCC44 [(SA244)] [(SA245A)]	VRS51L550@TQFP44
VRS51L560 [(SA244)]	VRS51L560@PLCC44
VRS51L560@TQFP44 [(SA245A)]	
VRS51L570 VRS51L570@PLCC44 [(SA244)] [(SA245A)]	VRS51L570@TQFP44
VRS51L580 [(SA244)]	VRS51L580@PLCC44
VRS51L580@TQFP44 [(SA245A)]	
VRS51X540 VRS51X540@PLCC44 [(SA244)] [(SA245A)]	VRS51X540@TQFP44
VRS51X550 [(SA244)]	VRS51X550@PLCC44
VRS51X550@TQFP44 [(SA245A)]	
VRS51X560 VRS51X560@PLCC44 [(SA244)] [(SA245A)]	VRS51X560@TQFP44
VRS51X570 [(SA244)]	VRS51X570@PLCC44
VRS51X570@TQFP44 [(SA245A)]	
VRS51X580 VRS51X580@PLCC44 [(SA244)] [(SA245A)]	VRS51X580@TQFP44
VRS540	VRS540@PLCC44

[(SA244)]	
VRS540@TQFP44 [(SA245A)]	
VRS550	
VRS550@PLCC44 [(SA244)]	VRS550@TQFP44
[(SA245A)]	
VRS560	
[(SA244)]	VRS560@PLCC44
VRS560@TQFP44 [(SA245A)]	
VRS570	
VRS570@PLCC44 [(SA244)]	VRS570@TQFP44
[(SA245A)]	
VRS580	
[(SA244)]	VRS580@PLCC44
VRS580@TQFP44 [(SA245A)]	
VRS700	
VRS700@PLCC44 [(SA244)]	VRS700@TQFP44
[(SA245A)]	
VRS900	
[(SA244)]	VRS900@PLCC44
VRS900@TQFP44 [(SA245A)]	

RATO

E (E) PROM/FRAM/NVRAM

RT24A02	RT24A02@SOIC8
[(SA602A)]	
RT24A02@TSSOP8 [(SA026)]	
RT24A04	
RT24A04@SOIC8 [(SA602A)]	RT24A04@TSSOP8
[(SA026)]	
RT24A08	
[(SA602A)]	RT24A08@SOIC8
RT24A08@TSSOP8 [(SA026)]	
RT24A16	
RT24A16@SOIC8 [(SA602A)]	RT24A16@TSSOP8
[(SA026)]	
RT93C46B(16bit)	
[(SA602A)]	RT93C46B(16bit)@SOIC8
RT93C46B(16bit)@TSSOP8 [(SA026)]	
(08bit)	RT93LC46
RT93LC46(08bit)@SOIC8 [(SA602A)]	RT93LC46(08bit)@TSSOP8

[(SA026)]

RT93LC46(16bit)

RT93LC46(16bit)@SOIC8

[(SA602A)]

RT93LC46(16bit)@TSSOP8 [(SA026)]

RENESAS**E (E) PROM / FRAM / NVRAM**

HN29A128A0A@CSP95 [(SA642S-B066A-T064F001Y)]

HN29A128A0A@TSOP48 [(SA247-B005)]

HN29V128A0A@CSP95 [(SA642S-B066A-T064F001Y)]

HN29V128A0A@TSOP48 [(SA247-B005)]

HN29V256A0B@CSP95 [(SA642S-B066A-T064F001Y)]

HN29V256A1B@CSP95 [(SA642S-B066A-T064F001Y)]

HN58C256A(FP)@SOP28 [(SA630)] HN58C256A

(P)

HN58C256A(T)@TSOP28 [(SA643)]

HN58C257A(T)@TSOP32

[(SA620)]

HN58V24256

HN58V24256@SOIC8

[(SA602A)]

HN58V24256@TSSOP14 [(SA026)]

HN58V24512

HN58V24512@SOIC8 [(SA602A)]

HN58W241000

HN58W241000@SOIC8 [(SA602A)]

HN58X2402

HN58X2402@SOIC8 [(SA602A)]

HN58X2402@TSSOP8

[(SA026)]

HN58X2404

HN58X2404@SOIC8

[(SA602A)]

HN58X2404@TSSOP8 [(SA026)]

HN58X2408

HN58X2408@SOIC8 [(SA602A)]

HN58X2408@TSSOP8

[(SA026)]

HN58X24128

HN58X24128@SOIC8

[(SA602A)]

HN58X2416

HN58X2416@SOIC8

[(SA602A)]

HN58X2416@TSSOP8 [(SA026)]

HN58X24256

HN58X24256@SOIC8 [(SA602A)]

HN58X2432
HN58X2432@SOIC8 [(SA602A)] HN58X2432@TSSOP8
[(SA026)]
HN58X24512 HN58X24512@SOIC8
[(SA602A)]
HN58X2464 HN58X2464@SOIC8
[(SA602A)]
HN58X2464@TSSOP8 [(SA026)] HN58X2502@SOIC8
[(SA602A)]
HN58X2502@TSSOP8 [(SA026)] HN58X2504@SOIC8
[(SA602A)]
HN58X2504@TSSOP8 [(SA026)] HN58X25128@SOIC8
[(SA602A)]
HN58X25128@TSSOP14 [(SA026)] HN58X25256@SOIC8
[(SA602A)]
HN58X25256@TSSOP14 [(SA026)] HN58X2532@SOIC8
[(SA602A)]
HN58X2532@TSSOP8 [(SA026)] HN58X2564@SOIC8
[(SA602A)]
HN58X2564@TSSOP8 [(SA026)]
M5L2732
M5L2732A
M5M29KB331(AVP)@TSOP48 [(SA247-B005)]
M5M29KB641(AVP)@TSOP48 [(SA247-B005)]
M5M29KE131BTP@TSOP52 [(SA657-B117)]
M5M29KE131BV@TSOP48 [(SA247-B005)]
M5M29KT331(AVP)@TSOP48 [(SA247-B005)]
M5M29KT641(AVP)@TSOP48 [(SA247-B005)]
M6MG3B641S16TP@TSOP52 [(SA657-B036)]
M6MG3T641S16TP@TSOP52 [(SA657-B036)]
M6MGB321S4TP@TSOP52 [(SA657-B036)]
M6MGB321S8TP@TSOP52 [(SA657-B036)]
M6MGB32BS4WG@CSP66 [(SA642F-B023A-T064F001)]
M6MGB32BS8WG@CSP66 [(SA642F-B023A-T064F001)]
M6MGB331S8KT@TSOP52 [(SA657-B036)]
M6MGB33BS8AWG@CSP66 [(SA642F-B023A-T064F001)]
M6MGB641S16TP@TSOP52 [(SA657-B036)]
M6MGB641S4TP@TSOP52 [(SA657-B036)]
M6MGB641S8TP@TSOP52 [(SA657-B036)]
M6MGB647M34CKT@TSOP52 [(SA657-B036)]
M6MGB64BM17AWG@CSP67 [(SA642F-B064A-T064F001)]
M6MGB64BM34CDG@CSP88 [(SA642CC-B124A-W080F001N)]
M6MGB64BM34CWG@CSP67 [(SA642F-B064A-T064F001)]

M6MGB64BS4WG@CSP67 [(SA642F-B023A-T064F001)]
M6MGB64BS8WG@CSP67 [(SA642F-B023A-T064F001)]
M6MGD137W33(WG)@CSP72 [(SA642F-B056A-T064F001)]
M6MGD13TW34DWG@CSP72 [(SA642F-B064A-T064F001)]
M6MGD13TW34DWG@CSP72(fast speed) [(SA642F-B064A-T064F001)]
M6MGE157S4KT@TSOP52 [(SA657-B055)]
M6MGT321S4TP@TSOP52 [(SA657-B036)]
M6MGT321S8TP@TSOP52 [(SA657-B036)]
M6MGT32BS4WG@CSP66 [(SA642F-B023A-T064F001)]
M6MGT32BS8WG@CSP66 [(SA642F-B023A-T064F001)]
M6MGT331S8KT@TSOP52 [(SA657-B036)]
M6MGT33BS8AWG@CSP66 [(SA642F-B023A-T064F001)]
M6MGT641S16TP@TSOP52 [(SA657-B036)]
M6MGT641S4TP@TSOP52 [(SA657-B036)]
M6MGT641S8TP@TSOP52 [(SA657-B036)]
M6MGT647M34CKT@TSOP52 [(SA657-B036)]
M6MGT64BM17AWG@CSP67 [(SA642F-B064A-T064F001)]
M6MGT64BM34CDG@CSP88 [(SA642CC-B124A-W080F001N)]
M6MGT64BM34CWG@CSP67 [(SA642F-B064A-T064F001)]
M6MGT64BS4WG@CSP67 [(SA642F-B023A-T064F001)]
M6MGT64BS8WG@CSP67 [(SA642F-B023A-T064F001)]
V128128A0E@CSP95 [(SA642A-B105A-Y096N001)]

MICROCONTROLLER

HD4074344@SDIP28 [(SA022A)] HD4074344@SOIC28
[(SA404)]
HD4074394@SDIP28 [(SA022A)] HD4074394@SOIC28
[(SA404)]
HD6472655F@PQFP128(special) [(SA720+B175)]
HD6472655TE@TQFP128(special) [(SA721+B174)]
HD6472655VF@PQFP128(special) [(SA720+B175)]
HD6472655VTE@TQFP128(special) [(SA721+B174)]
HD6475328@PLCC84(special) [(SA649-B8404)]
HD64F2138AFA@TQFP80 [(PEP+S615B)]
HD64F2138ATF@TQFP80 [(PEP+S640B)]
HD64F2140BVFA@TQFP100 [(PEP+S604)]
HD64F2140BVFA@TQFP100(special) [(TA068+B006)]
HD64F2140BVTE@TQFP100 [(PEP+S604)]
HD64F2140BVTE@TQFP100(special) [(TA068+B006)]
HD64F2141BVFA@TQFP100 [(PEP+S604)]
HD64F2141BVFA@TQFP100(special) [(TA068+B006)]

HD64F2141BVTE@TQFP100 [(PEP+S604)]
HD64F2141BVTE@TQFP100(special) [(TA068+B006)]
HD64F2142RFA@TQFP100 [(PEP+S604)]
HD64F2142RFA@TQFP100(special) [(TA068+B006)]
HD64F2142RTE@TQFP100 [(PEP+S604)]
HD64F2142RTE@TQFP100(special) [(TA068+B006)]
HD64F2142RVFA@TQFP100 [(PEP+S604)]
HD64F2142RVFA@TQFP100(special) [(TA068+B006)]
HD64F2142RVTE@TQFP100 [(PEP+S604)]
HD64F2142RVTE@TQFP100(special) [(TA068+B006)]
HD64F2144AFA@TQFP100 [(PEP+S604)]
HD64F2144AFA@TQFP100(special) [(TA068+B006)]
HD64F2144ATE@TQFP100 [(PEP+S604)]
HD64F2144ATE@TQFP100(special) [(TA068+B006)]
HD64F2144AVFA@TQFP100 [(PEP+S604)]
HD64F2144AVFA@TQFP100(special) [(TA068+B006)]
HD64F2144AVTE@TQFP100 [(PEP+S604)]
HD64F2144AVTE@TQFP100(special) [(TA068+B006)]
HD64F2144FA@TQFP100 [(PEP+S604)]
HD64F2144FA@TQFP100(special) [(TA068+B006)]
HD64F2144TE@TQFP100 [(PEP+S604)]
HD64F2144TE@TQFP100(special) [(TA068+B006)]
HD64F2144VFA@TQFP100 [(PEP+S604)]
HD64F2144VFA@TQFP100(special) [(TA068+B006)]
HD64F2144VTE@TQFP100 [(PEP+S604)]
HD64F2144VTE@TQFP100(special) [(TA068+B006)]
HD64F2145BVFA@TQFP100 [(PEP+S604)]
HD64F2145BVFA@TQFP100(special) [(TA068+B006)]
HD64F2145BVTE@TQFP100 [(PEP+S604)]
HD64F2145BVTE@TQFP100(special) [(TA068+B006)]
HD64F2147AFA@TQFP100 [(PEP+S604)]
HD64F2147AFA@TQFP100(special) [(TA068+B006)]
HD64F2147ATE@TQFP100 [(PEP+S604)]
HD64F2147ATE@TQFP100(special) [(TA068+B006)]
HD64F2147AVFA@TQFP100 [(PEP+S604)]
HD64F2147AVFA@TQFP100(special) [(TA068+B006)]
HD64F2147AVTE@TQFP100 [(PEP+S604)]
HD64F2147AVTE@TQFP100(special) [(TA068+B006)]
HD64F2147NFA@TQFP100 [(PEP+S604)]
HD64F2147NFA@TQFP100(special) [(TA068+B006)]
HD64F2147NTE@TQFP100 [(PEP+S604)]
HD64F2147NTE@TQFP100(special) [(TA068+B006)]
HD64F2147NVFA@TQFP100 [(PEP+S604)]

HD64F2147NVFA@TQFP100(special) [(TA068+B006)]
HD64F2147NVTE@TQFP100 [(PEP+S604)]
HD64F2147NVTE@TQFP100(special) [(TA068+B006)]
HD64F2148AFA@TQFP100 [(PEP+S604)]
HD64F2148AFA@TQFP100(special) [(TA068+B006)]
HD64F2148ATE@TQFP100 [(PEP+S604)]
HD64F2148ATE@TQFP100(special) [(TA068+B006)]
HD64F2148AVFA@TQFP100 [(PEP+S604)]
HD64F2148AVFA@TQFP100(special) [(TA068+B006)]
HD64F2148AVTE@TQFP100 [(PEP+S604)]
HD64F2148AVTE@TQFP100(special) [(TA068+B006)]
HD64F2148BFA@TQFP100 [(PEP+S604)]
HD64F2148BFA@TQFP100(special) [(TA068+B006)]
HD64F2148BTE@TQFP100 [(PEP+S604)]
HD64F2148BTE@TQFP100(special) [(TA068+B006)]
HD64F2148BVFA@TQFP100 [(PEP+S604)]
HD64F2148BVFA@TQFP100(special) [(TA068+B006)]
HD64F2148BVTE@TQFP100 [(PEP+S604)]
HD64F2148BVTE@TQFP100(special) [(TA068+B006)]
HD64F2148FA@TQFP100 [(PEP+S604)]
HD64F2148FA@TQFP100(special) [(TA068+B006)]
HD64F2148TE@TQFP100 [(PEP+S604)]
HD64F2148TE@TQFP100(special) [(TA068+B006)]
HD64F2148VFA@TQFP100 [(PEP+S604)]
HD64F2148VFA@TQFP100(special) [(TA068+B006)]
HD64F2148VTE@TQFP100 [(PEP+S604)]
HD64F2148VTE@TQFP100(special) [(TA068+B006)]
HD64F2149YFA@TQFP100 [(PEP+S604)]
HD64F2149YFA@TQFP100(special) [(TA068+B006)]
HD64F2149YTE@TQFP100 [(PEP+S604)]
HD64F2149YTE@TQFP100(special) [(TA068+B006)]
HD64F2166VTE33@TQFP144(special) [(TA047-B084)]
HD64F2167VTE33@TQFP144(special) [(TA047-B084)]
HD64F2168VTE33@TQFP144(special) [(TA047-B084)]
HD64F2177VTE33@TQFP144(special) [(TA047-B084)]
HD64F2265FA13@TQFP100 [(PEP+S604)]
HD64F2265FA20@TQFP100 [(PEP+S604)]
HD64F2265TE13@TQFP100 [(PEP+S604)]
HD64F2265TE20@TQFP100 [(PEP+S604)]
HD64F2265TF13@TQFP100 [(PEP+S604)]
HD64F2265TF20@TQFP100 [(PEP+S604)]
HD64F2266FA13@TQFP100 [(PEP+S604)]
HD64F2266FA20@TQFP100 [(PEP+S604)]

HD64F2266TE13@TQFP100 [(PEP+S604)]
HD64F2266TE20@TQFP100 [(PEP+S604)]
HD64F2266TF13@TQFP100 [(PEP+S604)]
HD64F2266TF20@TQFP100 [(PEP+S604)]
HD64F2268FA13@TQFP100 [(PEP+S604)]
HD64F2268FA20@TQFP100 [(PEP+S604)]
HD64F2268TE13@TQFP100 [(PEP+S604)]
HD64F2268TE20@TQFP100 [(PEP+S604)]
HD64F2268TF13@TQFP100 [(PEP+S604)]
HD64F2268TF20@TQFP100 [(PEP+S604)]
HD64F2282@PQFP100(special) [(TA046-B006)]
HD64F2505FC26@QFP144(special) [(SA681+B14403)]
HD64F2506FC26@QFP144(special) [(SA681+B14403)]
HD64F2551FC26@QFP144(special) [(SA681+B14403)]
HD64F2552FC26@QFP144(special) [(SA681+B14403)]
HD64F2556FC20@QFP144(special) [(SA681+B14403)]
HD64F2612FA20@TQFP80(special) [(SA722+B176)]
HD64F2615F20@TQFP80(special) [(SA722+B176)]
HD64F2615F24@TQFP80(special) [(SA722+B176)]
HD64F2646RFC20@QFP144(special) [(SA681+B14404)]
HD64F2648RFC20@QFP144(special) [(SA681+B14404)]
HD64F2649FC20@QFP144(special) [(SA681+B14404)]
HD64F2667VFQ33@QFP144(special) [(SA681+B14402)]
HD64F3024F@TQFP100(special) [(TA029-B006)]
HD64F3024FP@PQFP100(special) [(TA030-B006)]
HD64F3024TE@TQFP100(special) [(TA029-B006)]
HD64F3026F@TQFP100(special) [(TA029-B006)]
HD64F3026FP@PQFP100(special) [(TA030-B006)]
HD64F3026TE@TQFP100(special) [(TA029-B006)]
HD64F3048BF@TQFP100(special) [(TA029-B006)]
HD64F3048BTE@TQFP100(special) [(TA029-B006)]
HD64F3048BVF@TQFP100(special) [(TA029-B006)]
HD64F3048BVTE@TQFP100(special) [(TA029-B006)]
HD64F3048F@TQFP100(special) [(TA067+B006)]
HD64F3048TF@TQFP100(special) [(TA067+B006)]
HD64F3048VF@TQFP100(special) [(TA067+B006)]
HD64F3048VTF@TQFP100(special) [(TA067+B006)]
HD64F3052BF@TQFP100(special) [(TA029-B006)]
HD64F3052BTE@TQFP100(special) [(TA029-B006)]
HD64F3052BVF@TQFP100(special) [(TA029-B006)]
HD64F3052BVTE@TQFP100(special) [(TA029-B006)]
HD64F3052F@TQFP100(special) [(TA029-B006)]
HD64F3052TE@TQFP100(special) [(TA029-B006)]

HD64F3062BF@TQFP100(special) [(TA029-B006)]
HD64F3062BFP@PQFP100(special) [(TA030-B006)]
HD64F3062BTE@TQFP100(special) [(TA029-B006)]
HD64F3062F@TQFP100(special) [(TA029-B006)]
HD64F3062FP@PQFP100(special) [(TA030-B006)]
HD64F3062RF@TQFP100(special) [(TA029-B006)]
HD64F3062RFP@PQFP100(special) [(TA030-B006)]
HD64F3062RTE@TQFP100(special) [(TA029-B006)]
HD64F3062RVF@TQFP100(special) [(TA029-B006)]
HD64F3062RVFP@PQFP100(special) [(TA030-B006)]
HD64F3062RVTE@TQFP100(special) [(TA029-B006)]
HD64F3062TE@TQFP100(special) [(TA029-B006)]
HD64F3064BF@TQFP100(special) [(TA029-B006)]
HD64F3064BFP@PQFP100(special) [(TA030-B006)]
HD64F3064BTE@TQFP100(special) [(TA029-B006)]
HD64F3064F@TQFP100(special) [(TA029-B006)]
HD64F3064FP@PQFP100(special) [(TA030-B006)]
HD64F3064TE@TQFP100(special) [(TA029-B006)]
HD64F3067F@TQFP100(special) [(TA029-B006)]
HD64F3067FP@PQFP100(special) [(TA030-B006)]
HD64F3067RF@TQFP100(special) [(TA029-B006)]
HD64F3067RFP@PQFP100(special) [(TA030-B006)]
HD64F3067RTE@TQFP100(special) [(TA029-B006)]
HD64F3067RVF@TQFP100(special) [(TA029-B006)]
HD64F3067RVFP@PQFP100(special) [(TA030-B006)]
HD64F3067RVTE@TQFP100(special) [(TA029-B006)]
HD64F3067TE@TQFP100(special) [(TA029-B006)]
HD64F3068F@TQFP100(special) [(TA029-B006)]
HD64F3068TE@TQFP100(special) [(TA029-B006)]
HD64F3334YCP16@PLCC84(special) [(SA649-B8402)]
HD64F3334YF16@TQFP80(special) [(TA018-B006)]
HD64F3334YFLH16@TQFP80(special) [(TA018-B006)]
HD64F3334YTF16@TQFP80(special) [(TA019-B006)]
HD64F3334YTFLH16@TQFP80(special) [(TA019-B006)]
HD64F3337YCP16@PLCC84(special) [(SA649-B8402)]
HD64F3337YF16@TQFP80(special) [(TA018-B006)]
HD64F3337YFLH16@TQFP80(special) [(TA018-B006)]
HD64F3337YTF16@TQFP80(special) [(TA019-B006)]
HD64F3337YTFLH16@TQFP80(special) [(TA019-B006)]
HD64F3394YCP16@PLCC84(special) [(SA649-B8402)]
HD64F3394YF16@TQFP80(special) [(TA018-B006)]
HD64F3394YFLH16@TQFP80(special) [(TA018-B006)]
HD64F3394YTF16@TQFP80(special) [(TA019-B006)]

HD64F3394YTFLH16@TQFP80(special) [(TA019-B006)]
HD64F3397CP17@PLCC84(special) [(SA649-B8402)]
HD64F3397F17@TQFP80(special) [(TA018-B006)]
HD64F3397FLH17@TQFP80(special) [(TA018-B006)]
HD64F3397TF17@TQFP80(special) [(TA019-B006)]
HD64F3397TFLH17@TQFP80(special) [(TA019-B006)]
HD64F36014FX@TQFP48 [(SA671)] HD64F36014FY@TQFP48
[(SA248)]
HD64F36014GFX@TQFP48 [(SA671)] HD64F36014GFY@TQFP48
[(SA248)]
HD64F36024FX@TQFP48 [(SA671)] HD64F36024FY@TQFP48
[(SA248)]
HD64F36024GFX@TQFP48 [(SA671)] HD64F36024GFY@TQFP48
[(SA248)]
HD64F36034FZ@TQFP64(special) [(TA043-B006)]
HD64F36034GFZ@TQFP64(special) [(TA043-B006)]
HD64F36034GH@TQFP64(special) [(TA042-B006)]
HD64F36034H@TQFP64(special) [(TA042-B006)]
HD64F36037FZ@TQFP64(special) [(TA043-B006)]
HD64F36037GFZ@TQFP64(special) [(TA043-B006)]
HD64F36037GH@TQFP64(special) [(TA042-B006)]
HD64F36037H@TQFP64(special) [(TA042-B006)]
HD64F36054FZ@TQFP64(special) [(TA043-B006)]
HD64F36054GFZ@TQFP64(special) [(TA043-B006)]
HD64F36054GH@TQFP64(special) [(TA042-B006)]
HD64F36054H@TQFP64(special) [(TA042-B006)]
HD64F36057FZ@TQFP64(special) [(TA043-B006)]
HD64F36057GFZ@TQFP64(special) [(TA043-B006)]
HD64F36057GH@TQFP64(special) [(TA042-B006)]
HD64F36057H@TQFP64(special) [(TA042-B006)]
HD64F36064GFP@TQFP64(special) [(TA043-B006)]
HD64F36064GH@TQFP64(special) [(TA042-B006)]
HD64F3664BP@SDIP42 [(SA028)] HD64F3664FP@TQFP64 [(PEP
+S616)]
HD64F3664FX@TQFP48 [(SA671)] HD64F3664FY@TQFP48
[(SA248)]
HD64F3664H@TQFP64 [(PEP+S625A)] HD64F3684FP@TQFP64 [(PEP
+S616)]
HD64F3684FP@TQFP64(special) [(TA043-B006)]
HD64F3684GFP@TQFP64 [(PEP+S616)]
HD64F3684GFP@TQFP64(special) [(TA043-B006)]
HD64F3684GH@TQFP64 [(PEP+S625A)]
HD64F3684GH@TQFP64(special) [(TA042-B006)]

HD64F3684H@TQFP64 [(PEP+S625A)]
HD64F3684H@TQFP64(special) [(TA042-B006)]
HD64F3687FP@TQFP64 [(PEP+S616)]
HD64F3687FP@TQFP64(special) [(TA043-B006)]
HD64F3687GFP@TQFP64 [(PEP+S616)]
HD64F3687GFP@TQFP64(special) [(TA043-B006)]
HD64F3687GH@TQFP64 [(PEP+S625A)]
HD64F3687GH@TQFP64(special) [(TA042-B006)]
HD64F3687H@TQFP64 [(PEP+S625A)]
HD64F3687H@TQFP64(special) [(TA042-B006)]
HD64F36902G@LQFP32 [(SA663)] HD64F36902G@SOP32
[(SA682)]
HD64F36912G@LQFP32 [(SA663)] HD64F36912G@SOP32
[(SA682)]
HD64F3694FP@TQFP64 [(PEP+S616)] HD64F3694FX@TQFP48
[(SA671)]
HD64F3694FY@TQFP48 [(SA248)] HD64F3694GFP@TQFP64 [(PEP
+S616)]
HD64F3694GFX@TQFP48 [(SA671)] HD64F3694GFY@TQFP48
[(SA248)]
HD64F3694GH@TQFP64 [(PEP+S625A)] HD64F3694H@TQFP64 [(PEP
+S625A)]
HD64F38002FPA@TQFP64 [(PEP+S625A)]
HD64F38002FPE@TQFP64 [(PEP+S616)]
HD64F38004FPA@TQFP64 [(PEP+S625A)]
HD64F38004FPE@TQFP64 [(PEP+S616)]
HD64F38024F(FP-80B)(special) [(TA003-B006)]
HD64F38024F(FP-80B)@PQFP80 [(PEP+S611A)]
HD64F38024H(FP-80A)(special) [(TA005-B006)]
HD64F38024H(FP-80A)@TQFP80 [(PEP+S615B)]
HD64F38024RF(FP-80B)(special) [(TA003-B006)]
HD64F38024RF(FP-80B)@PQFP80 [(PEP+S611A)]
HD64F38024RH(FP-80A)(special) [(TA005-B006)]
HD64F38024RH(FP-80A)@TQFP80 [(PEP+S615B)]
HD64F38024RW(TFP-80C)(special) [(TA004-B006)]
HD64F38024RW(TFP-80C)@TQFP80 [(PEP+S640B)]
HD64F38024W(TFP-80C)(special) [(TA004-B006)]
HD64F38024W(TFP-80C)@TQFP80 [(PEP+S640B)]
HD64F38102FPA@TQFP64 [(PEP+S625A)]
HD64F38102FPE@TQFP64 [(PEP+S616)]
HD64F38104FPA@TQFP64 [(PEP+S625A)]
HD64F38104FPE@TQFP64 [(PEP+S616)]
HD64F38124F(FP-80B)(special) [(TA003-B006)]

HD64F38124F(FP-80B)@PQFP80 [(PEP+S611A)]
 HD64F38124H(FP-80A)(special) [(TA005-B006)]
 HD64F38124H(FP-80A)@TQFP80 [(PEP+S615B)]
 HD64F38124W(TFP-80C)(special) [(TA004-B006)]
 HD64F38124W(TFP-80C)@TQFP80 [(PEP+S640B)]
 HD64F39802G@SDIP32 [(SA653)]
 HD64F7046F@QFP80(special) [(TA014+B006)]
 HD64F7047@QFP100(special) [(SA718+B172)]
 M30260F3AGP@QFP48 [(SA248)] M30260F3TGP@QFP48
 [(SA248)]
 M30260F3VGP@QFP48 [(SA248)] M30260F6AGP@QFP48
 [(SA248)]
 M30260F6TGP@QFP48 [(SA248)] M30260F6VGP@QFP48
 [(SA248)]
 M30260F8AGP@QFP48 [(SA248)] M30260F8TGP@QFP48
 [(SA248)]
 M30260F8VGP@QFP48 [(SA248)] M30262F3GP@QFP48
 [(SA248)]
 M30262F4GP@QFP48 [(SA248)] M30262F6GP@QFP48
 [(SA248)]
 M30262F8GP@QFP48 [(SA248)] M30263F3AFP@SDIP42
 [(SA028)]
 M30263F6AFP@SDIP42 [(SA028)] M30263F8AFP@SDIP42
 [(SA028)]
 M30620FCAFP@PQFP100(special) [(TA012-B006)]
 M30620FCAGP@TQFP100(special) [(TA013-B006)]
 M30620FCFP@PQFP100(special) [(TA012-B006)]
 M30620FCGPG@TQFP100(special) [(TA013-B006)]
 M30622F8PFP@PQFP100(special) [(TA012-B006)]
 M30622F8PGP@TQFP100(special) [(TA013-B006)]
 M30624FGAFP@PQFP100(special) [(TA012-B006)]
 M30624FGAGP@TQFP100(special) [(TA013-B006)]
 M30624FGFP@PQFP100(special) [(TA012-B006)]
 M30624FGPGP@TQFP100(special) [(TA013-B006)]
 M30626FHPFP@PQFP100(special) [(TA012-B006)]
 M30626FHGPG@TQFP100(special) [(TA013-B006)]
 M34282E2GP [(SA026)] M34283G2GP
 [(SA026)]
 M34283G2GP(ISP) [ISP-HEADER01] M34508G4FP
 [(SA023A)]
 M34508G4GP [(SA026)] M34508G4HFP
 [(SA023A)]
 M34508G4HGP [(SA026)] M34509G4FP [(SA711-

B005)]
M34509G4HFP [(SA711-B005)] M37544G2A(GP)@LQFP32
[(SA663)]
M37544G2A(GP)@LQFP32(ISP) [ISP-HEADER01]
M37544G2A(SP)@SDIP32 [(SA653)]
M37544G2A(SP)@SDIP32(ISP) [ISP-HEADER01]
M37546G2(FP)@SSOP36 [(SA645)]
M37546G2(FP)@SSOP36(ISP) [ISP-HEADER01]
M37546G2(GP)@LQFP32 [(SA663)]
M37546G2(GP)@LQFP32(ISP) [ISP-HEADER01]
M37546G2(SP)@SDIP32 [(SA653)]
M37546G2(SP)@SDIP32(ISP) [ISP-HEADER01]
M37546G4(FP)@SSOP36 [(SA645)]
M37546G4(FP)@SSOP36(ISP) [ISP-HEADER01]
M37546G4(GP)@LQFP32 [(SA663)]
M37546G4(GP)@LQFP32(ISP) [ISP-HEADER01]
M37546G4(SP)@SDIP32 [(SA653)]
M37546G4(SP)@SDIP32(ISP) [ISP-HEADER01]
M37547G2(FP)@SSOP36 [(SA645)]
M37547G2(FP)@SSOP36(ISP) [ISP-HEADER01]
M37547G4(FP)@SSOP36 [(SA645)]
M37547G4(FP)@SSOP36(ISP) [ISP-HEADER01]
M38503G4A(FP)@SSOP42 [(SA645)] M38503G4A(SP)@SDIP42
[(SA028)]
M38507F8(FP)@SSOP42 [(SA645)] M38507F8(SP)@SDIP42
[(SA028)]
M38859@TQFP80 [(PEP+S640B)]
R5F21102DFP@TQFP32 [(SA663+B005)]
R5F21102FP@TQFP32 [(SA663+B005)]
R5F21103DFP@TQFP32 [(SA663+B005)]
R5F21103FP@TQFP32 [(SA663+B005)]
R5F21104DFP@TQFP32 [(SA663+B005)]
R5F21104FP@TQFP32 [(SA663+B005)]
R5F21112DFP@TQFP32 [(SA663+B005)]
R5F21112FP@TQFP32 [(SA663+B005)]
R5F21113DFP@TQFP32 [(SA663+B005)]
R5F21113FP@TQFP32 [(SA663+B005)]
R5F21114DFP@TQFP32 [(SA663+B005)]
R5F21114FP@TQFP32 [(SA663+B005)]
R5F21122DFP@TQFP32 [(SA663+B005)]
R5F21122FP@TQFP32 [(SA663+B005)]
R5F21123DFP@TQFP32 [(SA663+B005)]
R5F21123FP@TQFP32 [(SA663+B005)]

R5F21124DFP@TQFP32 [(SA663+B005)]
R5F21124FP@TQFP32 [(SA663+B005)]
R5F21132DFP@TQFP32 [(SA663+B005)]
R5F21132FP@TQFP32 [(SA663+B005)]
R5F21133DFP@TQFP32 [(SA663+B005)]
R5F21133FP@TQFP32 [(SA663+B005)]
R5F21134DFP@TQFP32 [(SA663+B005)]
R5F21134FP@TQFP32 [(SA663+B005)] R5F21181DD@SDIP20 [(SA725+B005)]
R5F21181DD@SDIP20(serial mode) [(SA725+B005)]
R5F21181DSP@TSSOP20 [(SA026+B001)]
R5F21181DSP@TSSOP20(serial mode) [(SA026+B001)]
R5F21181SP@TSSOP20 [(SA026+B001)]
R5F21181SP@TSSOP20(serial mode) [(SA026+B001)]
R5F21182DD@SDIP20 [(SA725+B005)]
R5F21182DD@SDIP20(serial mode) [(SA725+B005)]
R5F21182DSP@TSSOP20 [(SA026+B001)]
R5F21182DSP@TSSOP20(serial mode) [(SA026+B001)]
R5F21182NP@QFN28 [(SA697+B006)]
R5F21182NP@QFN28(serial mode) [(SA697+B006)]
R5F21182SP@TSSOP20 [(SA026+B001)]
R5F21182SP@TSSOP20(serial mode) [(SA026+B001)]
R5F21183DD@SDIP20 [(SA725+B005)]
R5F21183DD@SDIP20(serial mode) [(SA725+B005)]
R5F21183DSP@TSSOP20 [(SA026+B001)]
R5F21183DSP@TSSOP20(serial mode) [(SA026+B001)]
R5F21183NP@QFN28 [(SA697+B006)]
R5F21183NP@QFN28(serial mode) [(SA697+B006)]
R5F21183SP@TSSOP20 [(SA026+B001)]
R5F21183SP@TSSOP20(serial mode) [(SA026+B001)]
R5F21184DD@SDIP20 [(SA725+B005)]
R5F21184DD@SDIP20(serial mode) [(SA725+B005)]
R5F21184DSP@TSSOP20 [(SA026+B001)]
R5F21184DSP@TSSOP20(serial mode) [(SA026+B001)]
R5F21184NP@QFN28 [(SA697+B006)]
R5F21184NP@QFN28(serial mode) [(SA697+B006)]
R5F21184SP@TSSOP20 [(SA026+B001)]
R5F21184SP@TSSOP20(serial mode) [(SA026+B001)]
R5F211A1DD@SDIP20 [(SA725+B005)]
R5F211A1DD@SDIP20(serial mode) [(SA725+B005)]
R5F211A1DSP@TSSOP20 [(SA026+B001)]
R5F211A1DSP@TSSOP20(serial mode) [(SA026+B001)]
R5F211A1SP@TSSOP20 [(SA026+B001)]

R5F211A1SP@TSSOP20(serial mode) [(SA026+B001)]
R5F211A2DD@SDIP20 [(SA725+B005)]
R5F211A2DD@SDIP20(serial mode) [(SA725+B005)]
R5F211A2DSP@TSSOP20 [(SA026+B001)]
R5F211A2DSP@TSSOP20(serial mode) [(SA026+B001)]
R5F211A2NP@QFN28 [(SA697+B006)]
R5F211A2NP@QFN28(serial mode) [(SA697+B006)]
R5F211A2SP@TSSOP20 [(SA026+B001)]
R5F211A2SP@TSSOP20(serial mode) [(SA026+B001)]
R5F211A3DD@SDIP20 [(SA725+B005)]
R5F211A3DD@SDIP20(serial mode) [(SA725+B005)]
R5F211A3DSP@TSSOP20 [(SA026+B001)]
R5F211A3DSP@TSSOP20(serial mode) [(SA026+B001)]
R5F211A3NP@QFN28 [(SA697+B006)]
R5F211A3NP@QFN28(serial mode) [(SA697+B006)]
R5F211A3SP@TSSOP20 [(SA026+B001)]
R5F211A3SP@TSSOP20(serial mode) [(SA026+B001)]
R5F211A4DD@SDIP20 [(SA725+B005)]
R5F211A4DD@SDIP20(serial mode) [(SA725+B005)]
R5F211A4DSP@TSSOP20 [(SA026+B001)]
R5F211A4DSP@TSSOP20(serial mode) [(SA026+B001)]
R5F211A4NP@QFN28 [(SA697+B006)]
R5F211A4NP@QFN28(serial mode) [(SA697+B006)]
R5F211A4SP@TSSOP20 [(SA026+B001)]
R5F211A4SP@TSSOP20(serial mode) [(SA026+B001)]
R5F21244SDFP@TQFP52 [(PEP+S673)]
R5F21244SDFP@TQFP52(serial mode) [(PEP+S673)]
R5F21244SNFP@TQFP52 [(PEP+S673)]
R5F21244SNFP@TQFP52(serial mode) [(PEP+S673)]
R5F21246SDFP@TQFP52 [(PEP+S673)]
R5F21246SDFP@TQFP52(serial mode) [(PEP+S673)]
R5F21246SNFP@TQFP52 [(PEP+S673)]
R5F21246SNFP@TQFP52(serial mode) [(PEP+S673)]
R5F21247SDFP@TQFP52 [(PEP+S673)]
R5F21247SDFP@TQFP52(serial mode) [(PEP+S673)]
R5F21247SNFP@TQFP52 [(PEP+S673)]
R5F21247SNFP@TQFP52(serial mode) [(PEP+S673)]
R5F21248SDFP@TQFP52 [(PEP+S673)]
R5F21248SDFP@TQFP52(serial mode) [(PEP+S673)]
R5F21248SNFP@TQFP52 [(PEP+S673)]
R5F21248SNFP@TQFP52(serial mode) [(PEP+S673)]

RICOH

E (E) PROM / FRAM / NVRAM

RD27C256
RD27C32
RD27C64

PLD

EPL16P8 [(SA001A)]	EPL16P8@PLCC20
EPL16RP4 [(SA001A)]	EPL16RP4@PLCC20
EPL16RP6 [(SA001A)]	EPL16RP6@PLCC20
EPL16RP8 [(SA001A)]	EPL16RP8@PLCC20

ROCKWELL

E (E) PROM / FRAM / NVRAM

R2764
R2764C
R2764P
R27C64
R2816
R5213
R52B13
R52B33

ROHM

E (E) PROM / FRAM / NVRAM

BR24C01@SOP8 [(SA602A)] [(SA026)]	BR24C01@TSSOP8
BR24C01@TSSOP8 (3 * 3mm) [(SA666)]	

BR24C01A	
BR24C01A(F) [(SA602A)]	BR24C01A(FJ)
[(SA602A)]	
BR24C01A(FV) [(SA026)]	
BR24C02	
BR24C02(F) [(SA602A)]	BR24C02(FJ)
[(SA602A)]	
BR24C02(FV) [(SA026)]	BR24C02@SOP8
[(SA602A)]	
BR24C02@TSSOP8 [(SA026)]	BR24C02@TSSOP8(3*3mm)
[(SA666)]	
BR24C04	BR24C04(F)
[(SA602A)]	
BR24C04(FJ) [(SA602A)]	BR24C04(FV)
[(SA026)]	
BR24C04@SOP8 [(SA602A)]	BR24C04@TSSOP8
[(SA026)]	
BR24C04@TSSOP8(3*3mm) [(SA666)]	
BR24C08	
BR24C08(F) [(SA602A)]	BR24C08(FJ)
[(SA602A)]	
BR24C08(FV) [(SA026)]	BR24C08@SOP8
[(SA602A)]	
BR24C08@TSSOP8 [(SA026)]	BR24C08@TSSOP8(3*3mm)
[(SA666)]	
BR24C16	BR24C16(F)
[(SA602A)]	
BR24C16(FJ) [(SA602A)]	BR24C16(FV)
[(SA026)]	
BR24C21	BR24C21(F)
[(SA602A)]	
BR24C21(FJ) [(SA602A)]	BR24C21(FV)
[(SA026)]	
BR24C32	BR24C32(F)
[(SA602A)]	
BR24C64	BR24C64(F)
[(SA602A)]	
BR24E16	BR24E16(F)
[(SA602A)]	
BR24E16(FJ) [(SA602A)]	BR24E16(FV)
[(SA026)]	
BR24L01A	BR24L01A(F)
[(SA602A)]	

BR24L01A(FJ) [(SA602A)]	BR24L01A(FV)
[(SA026)]	
BR24L01A(FVM) [(SA666)]	
BR24L02	
BR24L02(F) [(SA602A)]	BR24L02(FJ)
[(SA602A)]	
BR24L02(FV) [(SA026)]	BR24L02(FVM)
[(SA666)]	
BR24L04	
[(SA602A)]	BR24L04(F)
BR24L04(FJ) [(SA602A)]	BR24L04(FV)
[(SA026)]	
BR24L04(FVM) [(SA666)]	
BR24L08	
BR24L08(F) [(SA602A)]	BR24L08(FJ)
[(SA602A)]	
BR24L08(FV) [(SA026)]	BR24L08(FVM)
[(SA666)]	
BR24L16	
[(SA602A)]	BR24L16(F)
BR24L16(FJ) [(SA602A)]	BR24L16(FV)
[(SA026)]	
BR24L16(FVM) [(SA666)]	
BR24L32	
BR24L32(F) [(SA602A)]	BR24L32(FJ)
[(SA602A)]	
BR24L32(FV) [(SA026)]	
BR24L64	
BR24L64(F) [(SA602A)]	BR24L64(FJ)
[(SA602A)]	
BR24L64(FV) [(SA026)]	
BR25L010	
BR25L010(F) [(SA602A)]	BR25L010(FJ)
[(SA602A)]	
BR25L010(FV) [(SA026)]	BR25L010(FVM)
[(SA666)]	
BR25L020	
[(SA602A)]	BR25L020(F)
BR25L020(FJ) [(SA602A)]	BR25L020(FV)
[(SA026)]	
BR25L020(FVM) [(SA666)]	
BR25L040	
BR25L040(F) [(SA602A)]	BR25L040(FJ)

[(SA602A)]	
BR25L040(FV) [(SA026)]	BR25L040(FVM)
[(SA666)]	
BR25L080	BR25L080(F)
[(SA602A)]	
BR25L080(FJ) [(SA602A)]	BR25L080(FV)
[(SA026)]	
BR25L160	BR25L160(F)
[(SA602A)]	
BR25L160(FJ) [(SA602A)]	BR25L160(FV)
[(SA026)]	
BR25L320	BR25L320(F)
[(SA602A)]	
BR25L320(FJ) [(SA602A)]	BR25L320(FV)
[(SA026)]	
BR25L640	BR25L640(F)
[(SA602A)]	
BR25L640(FJ) [(SA602A)]	BR25L640(FV)
[(SA026)]	
BR34L02	BR34L02(F)
[(SA602A)]	
BR34L02(FJ) [(SA602A)]	BR34L02(FV)
[(SA026)]	
BR34L02(FVM) [(SA666)]	
BR9010	
BR9010(F) [(SA602A)]	BR9010(FV)
[(SA026)]	
BR9010(RFV) [(SA026)]	BR9010(RFVM)
[(SA666)]	
BR9016	BR9016(F)
[(SA602A)]	
BR9016(RFV) [(SA026)]	BR9016A(F)
[(SA602A)]	
BR9016A(RFV) [(SA026)]	BR9016A(RFVM)
[(SA666)]	
BR9020	BR9020(F)
[(SA602A)]	
BR9020(FV) [(SA026)]	BR9020(RFV)
[(SA026)]	
BR9020(RFVM) [(SA666)]	
BR9040	
BR9040(F) [(SA602A)]	BR9040(FV)
[(SA026)]	

BR9040 (RFV) [(SA026)]	BR9040 (RFVM)
[(SA666)]	
BR9080	BR9080 (F)
[(SA602A)]	
BR9080 (RFV) [(SA026)]	
BR9080A	
BR9080A (F) [(SA602A)]	BR9080A (FV)
[(SA026)]	
BR9080A (RFV) [(SA026)]	BR9080A (RFVM)
[(SA666)]	
BR93A46 (F) [(SA602A)]	BR93A46 (FJ)
[(SA602A)]	
BR93A46 (RF) [(SA602A)]	BR93A46 (RFJ)
[(SA602A)]	
BR93A56 (F) [(SA602A)]	BR93A56 (FJ)
[(SA602A)]	
BR93A56 (RF) [(SA602A)]	BR93A56 (RFJ)
[(SA602A)]	
BR93A66 (F) [(SA602A)]	BR93A66 (FJ)
[(SA602A)]	
BR93A66 (RF) [(SA602A)]	BR93A66 (RFJ)
[(SA602A)]	
BR93A86 (F) [(SA602A)]	BR93A86 (FJ)
[(SA602A)]	
BR93A86 (RF) [(SA602A)]	BR93A86 (RFJ)
[(SA602A)]	
BR93C46	BR93C46 (F)
[(SA602A)]	
BR93C46 (FJ) [(SA602A)]	BR93C46 (FV)
[(SA026)]	
BR93C46 (RF) [(SA602A)]	BR93C46 (RFJ)
[(SA602A)]	
BR93C56	BR93C56 (F)
[(SA602A)]	
BR93C56 (FJ) [(SA602A)]	BR93C56 (FV)
[(SA026)]	
BR93C56 (RF) [(SA602A)]	BR93C56 (RFJ)
[(SA602A)]	
BR93C66	BR93C66 (F)
[(SA602A)]	
BR93C66 (FJ) [(SA602A)]	BR93C66 (FV)
[(SA026)]	
BR93C66 (RF) [(SA602A)]	BR93C66 (RFJ)

[(SA602A)]	
BR93H46 (RF) [(SA602A)]	BR93H46 (RFJ)
[(SA602A)]	
BR93H56 (RF) [(SA602A)]	BR93H56 (RFJ)
[(SA602A)]	
BR93H66 (RF) [(SA602A)]	BR93H66 (RFJ)
[(SA602A)]	
BR93H76 (RF) [(SA602A)]	BR93H76 (RFJ)
[(SA602A)]	
BR93H86 (RF) [(SA602A)]	BR93H86 (RFJ)
[(SA602A)]	
BR93L46	BR93L46 (F)
[(SA602A)]	
BR93L46 (FJ) [(SA602A)]	BR93L46 (FV)
[(SA026)]	
BR93L46 (RF) [(SA602A)]	BR93L46 (RFJ)
[(SA602A)]	
BR93L56	BR93L56 (F)
[(SA602A)]	
BR93L56 (FJ) [(SA602A)]	BR93L56 (FV)
[(SA026)]	
BR93L56 (RF) [(SA602A)]	BR93L56 (RFJ)
[(SA602A)]	
BR93L66	BR93L66 (F)
[(SA602A)]	
BR93L66 (FJ) [(SA602A)]	BR93L66 (FV)
[(SA026)]	
BR93L66 (RF) [(SA602A)]	BR93L66 (RFJ)
[(SA602A)]	
BR93L76 (F) [(SA602A)]	BR93L76 (FJ)
[(SA602A)]	
BR93L76 (RF) [(SA602A)]	BR93L76 (RFJ)
[(SA602A)]	
BR93L76 (RFV) [(SA026A)]	BR93L76 (RFVJ)
[(SA666A)]	
BR93L76 (RFVM) [(SA666A)]	BR93L76 (RFVT)
[(SA026A)]	
BR93L86 (F) [(SA602A)]	BR93L86 (FJ)
[(SA602A)]	
BR93L86 (RF) [(SA602A)]	BR93L86 (RFJ)
[(SA602A)]	
BR93L86 (RFV) [(SA026A)]	BR93L86 (RFVJ)
[(SA666A)]	

BR93L86 (RFVM) [(SA666A)]	BR93L86 (RFVT)
[(SA026A)]	
BR93LC46	BR93LC46 (F)
[(SA602A)]	
BR93LC46 (FJ) [(SA602A)]	BR93LC46 (FV)
[(SA026)]	
BR93LC46 (RF) [(SA602A)]	BR93LC46 (RFJ)
[(SA602A)]	
BR93LC56	BR93LC56 (F)
[(SA602A)]	
BR93LC56 (FJ) [(SA602A)]	BR93LC56 (FV)
[(SA026)]	
BR93LC56 (RF) [(SA602A)]	BR93LC56 (RFJ)
[(SA602A)]	
BR93LC66	BR93LC66 (F)
[(SA602A)]	
BR93LC66 (FJ) [(SA602A)]	BR93LC66 (FV)
[(SA026)]	
BR93LC66 (RF) [(SA602A)]	BR93LC66 (RFJ)
[(SA602A)]	
BR93LL46 (F) [(SA602A)]	BR93LL46 (FV)
[(SA026)]	

SAIFUN

E (E) PROM/FRAM/NVRAM

SA24C1024	SA24C1024@SOIC8
[(SA602A)]	
SA24C512	SA24C512@SOIC8
[(SA602A)]	
SA24C512@TSSOP8 [(SA026)]	SA25C1024
(H)	
SA25C1024 (H)@CSP8 [(SA683)]	SA25C1024 (H)@SOIC8
[(SA602A)]	
SA25C1024 (L)	SA25C1024 (L)@CSP8
[(SA683)]	
SA25C1024 (L)@SOIC8 [(SA602A)]	SA25C512
(H)	
SA25C512 (H)@CSP8 [(SA683)]	SA25C512 (H)@SOIC8
[(SA602A)]	
SA25C512 (L)	SA25C512 (L)@CSP8

[(SA683)]
SA25C512(L)@SOIC8 [(SA602A)]
SA25F005
SA25F005@MLF8 [(SA683)] SA25F005@SOIC8
[(SA602A)]
SA25F010 SA25F010@MLF8
[(SA683)]
SA25F010@SOIC8 [(SA602A)]
SA25F020
SA25F020@MLF8 [(SA683)] SA25F020@SOIC8
[(SA602A)]
SA25F040 SA25F040@MLF8
[(SA683)]
SA25F040@SOIC8 [(SA602A)]
SA25F080
SA25F080@MLF8 [(SA683)] SA25F080@SOIC8
[(SA602A)]
SA25F160 SA25F160(ISP) [ISP-
HEADER01]
SA25F160@MLF8 [(SA683)]
SA25F160@MLF8(ISP) [ISP-HEADER01]
SA25F160@SOIC16 [(SA602)]
SA25F160@SOIC16(ISP) [ISP-HEADER01]

SAMSUNG

E (E) PROM/FRAM/NVRAM

K5A3240CBM@TFBGA69 [(SA642A-B032A-Y096F001Y)]
K5A3240CTM@TFBGA69 [(SA642A-B032A-Y096F001Y)]
K5A3240YBB@TBGA69 [(SA642A-B032A-Y096F001)]
K5A3240YBC@TBGA69 [(SA642A-B032A-Y096F001)]
K5A3240YTB@TBGA69 [(SA642A-B032A-Y096F001)]
K5A3240YTC@TBGA69 [(SA642A-B032A-Y096F001)]
K5A3280YBB@TBGA69 [(SA642A-B032A-Y096F001)]
K5A3280YBC@TBGA69 [(SA642A-B032A-Y096F001)]
K5A3280YTB@TBGA69 [(SA642A-B032A-Y096F001)]
K5A3280YTC@TBGA69 [(SA642A-B032A-Y096F001)]
K5A3281CBM@TFBGA69 [(SA642A-B032A-Y096F001Y)]
K5A3281CTM@TFBGA69 [(SA642A-B032A-Y096F001Y)]
K5A3340YBB@TBGA69 [(SA642A-B032A-Y096F001)]
K5A3340YBC@TBGA69 [(SA642A-B032A-Y096F001)]

K5A3340YTB@TBGA69 [(SA642A-B032A-Y096F001)]
K5A3340YTC@TBGA69 [(SA642A-B032A-Y096F001)]
K5A3380YBB@TBGA69 [(SA642A-B032A-Y096F001)]
K5A3380YBC@TBGA69 [(SA642A-B032A-Y096F001)]
K5A3380YTB@TBGA69 [(SA642A-B032A-Y096F001)]
K5A3380YTC@TBGA69 [(SA642A-B032A-Y096F001)]
K5A6317CBM@FBGA69 [(SA642A-B032A-Y096F001Y)]
K5A6317CTM@FBGA69 [(SA642A-B032A-Y096F001Y)]
K5D1213ACM@FBGA137 [(SA700B-B153A-Y137F001Y)]
K5D1257ACB-D090@FBGA107 [(SA642V-B133-T096F001Y)]
K5D1257DCA-D090@FBGA107 [(SA642V-B133-T096F001Y)]
K5D1257DCM(D)@FBGA107 [(SA642V-B133A-T096F001Y)]
K5D1258DCM@FBGA137 [(SA700B-B153A-Y137F001Y)]
K5D5657ACA(D)@FBGA107 [(SA642V-B133A-T096F001Y)]
K5D5657ACB(D)@FBGA107 [(SA642V-B133A-T096F001Y)]
K5D5657DCA(D)@FBGA107 [(SA642V-B133A-T096F001Y)]
K5J6316CBM@FBGA69 [(SA642A-B032A-Y096F001)]
K5J6316CTM@FBGA69 [(SA642A-B032A-Y096F001)]
K5J6332CBM@FBGA69 [(SA642A-B032A-Y096F001Y)]
K5J6332CTM@FBGA69 [(SA642A-B032A-Y096F001Y)]
K8D1716UBC@FBGA48 [(SA642N-B026A-W048F001N)]
K8D1716UBC@TSOP48 [(SA247-B005)]
K8D1716UTC@FBGA48 [(SA642N-B026A-W048F001N)]
K8D1716UTC@TSOP48 [(SA247-B005)]
K8D3216UBC@FBGA48 [(SA642B-B026A-Y072F001)]
K8D3216UBC@TSOP48 [(SA247-B005)]
K8D3216UTC@FBGA48 [(SA642B-B026A-Y072F001)]
K8D3216UTC@TSOP48 [(SA247-B005)]
K8D3316UBC@FBGA48 [(SA642B-B026A-Y072F001)]
K8D3316UBC@TSOP48 [(SA247-B005)]
K8D3316UTC@FBGA48 [(SA642B-B026A-Y072F001)]
K8D3316UTC@TSOP48 [(SA247-B005)]
K8D6316UBM@FBGA48 [(SA642N-B026A-W048F001Y)]
K8D6316UBM@TSOP48 [(SA247-B005)]
K8D6316UTM@FBGA48 [(SA642N-B026A-W048F001Y)]
K8D6316UTM@TSOP48 [(SA247-B005)] K9F1208U0A@TSOP48 [(SA247-B005)]
K9F1208U0B@TSOP48 [(SA247-B005)]
K9F1208U0M(YCB0)@TSOP48 [(SA247-B005)]
K9F1208U0M(YIB0)@TSOP48 [(SA247-B005)]
K9F1G08Q0M(YCB0)@TSOP48 [(SA247-B005)]
K9F1G08Q0M(YIB0)@TSOP48 [(SA247-B005)]
K9F1G08R0A@FBGA48 [(SA642V-B026A-T096F001Y)]

K9F1G08U0A(PCB0)@TSOP48 [(SA247-B005)]
K9F1G08U0M(YCB0)@TSOP48 [(SA247-B005)]
K9F1G08U0M(YIB0)@TSOP48 [(SA247-B005)]
K9F1G16D0M(PCB0)@TSOP48 [(SA247-B005)]
K9F1G16D0M(PIB0)@TSOP48 [(SA247-B005)]
K9F1G16D0M(YCB0)@TSOP48 [(SA247-B005)]
K9F1G16D0M(YIB0)@TSOP48 [(SA247-B005)]
K9F1G16Q0M(PCB0)@TSOP48 [(SA247-B005)]
K9F1G16Q0M(PIB0)@TSOP48 [(SA247-B005)]
K9F1G16Q0M(YCB0)@TSOP48 [(SA247-B005)]
K9F1G16Q0M(YIB0)@TSOP48 [(SA247-B005)]
K9F1G16U0M(PCB0)@TSOP48 [(SA247-B005)]
K9F1G16U0M(PIB0)@TSOP48 [(SA247-B005)]
K9F1G16U0M(YCB0)@TSOP48 [(SA247-B005)]
K9F1G16U0M(YIB0)@TSOP48 [(SA247-B005)]
K9F2808U0C(YCB0)@TSOP48 [(SA247-B005)]
K9F2808U0C(YIB0)@TSOP48 [(SA247-B005)]
K9F2G08U0M(YCB0)@TSOP48 [(SA247-B005)]
K9F2G08U0M(YIB0)@TSOP48 [(SA247-B005)]
K9F4008W0A@TSOP44 [(SA645)] K9F5608U0B@TSOP48 [(SA247-B005)]
K9F5608U0C@FBGA63 [(SA664A-B114-W115F001)]
K9F5608U0C@TSOP48 [(SA247-B005)] K9F5608U0D@TSOP48 [(SA247-B005)]
K9K1208D0C@FBGA63 [(SA664A-B114-W115F001)]
K9K1216Q0C@FBGA63 [(SA664A-B114-W115F001)]
K9K1G08U0B-JIB0@FBGA63 [(SA642A-B026A-Y096N001N)]
K9K1G08U0M@TSOP48 [(SA247-B005)]
K9K2G08Q0M(PCB0)(no ST)@TSOP48 [(SA247-B005)]
K9K2G08Q0M(PCB0)@TSOP48 [(SA247-B005)]
K9K2G08Q0M(PIB0)(no ST)@TSOP48 [(SA247-B005)]
K9K2G08Q0M(PIB0)@TSOP48 [(SA247-B005)]
K9K2G08Q0M(YCB0)(no ST)@TSOP48 [(SA247-B005)]
K9K2G08Q0M(YCB0)@TSOP48 [(SA247-B005)]
K9K2G08Q0M(YIB0)(no ST)@TSOP48 [(SA247-B005)]
K9K2G08Q0M(YIB0)@TSOP48 [(SA247-B005)]
K9K2G08U0M(PCB0)(no ST)@TSOP48 [(SA247-B005)]
K9K2G08U0M(PCB0)@TSOP48 [(SA247-B005)]
K9K2G08U0M(PIB0)(no ST)@TSOP48 [(SA247-B005)]
K9K2G08U0M(PIB0)@TSOP48 [(SA247-B005)]
K9K2G08U0M(YCB0)(no ST)@TSOP48 [(SA247-B005)]
K9K2G08U0M(YCB0)@TSOP48 [(SA247-B005)]
K9K2G08U0M(YIB0)(no ST)@TSOP48 [(SA247-B005)]

K9K2G08U0M(YIB0)@TSOP48 [(SA247-B005)]
K9K4G08Q0M(PCB0)@TSOP48 [(SA247-B005)]
K9K4G08Q0M(PIB0)@TSOP48 [(SA247-B005)]
K9K4G08Q0M(YCB0)@TSOP48 [(SA247-B005)]
K9K4G08Q0M(YIB0)@TSOP48 [(SA247-B005)]
K9K4G08U0M(PCB0)@TSOP48 [(SA247-B005)]
K9K4G08U0M(PIB0)@TSOP48 [(SA247-B005)]
K9K4G08U0M(YCB0)@TSOP48 [(SA247-B005)]
K9K4G08U0M(YIB0)@TSOP48 [(SA247-B005)]
K9K4G16Q0M(PCB0)@TSOP48 [(SA247-B005)]
K9K4G16Q0M(PIB0)@TSOP48 [(SA247-B005)]
K9K4G16Q0M(YCB0)@TSOP48 [(SA247-B005)]
K9K4G16Q0M(YIB0)@TSOP48 [(SA247-B005)]
K9K4G16U0M(PCB0)@TSOP48 [(SA247-B005)]
K9K4G16U0M(PIB0)@TSOP48 [(SA247-B005)]
K9K4G16U0M(YCB0)@TSOP48 [(SA247-B005)]
K9K4G16U0M(YIB0)@TSOP48 [(SA247-B005)]
K9K8G08U0A@TSOP48 [(SA247-B005)] K9T1G08U0M@TSOP48 [(SA247-B005)]
K9W8G08U1M(PCB0)@TSOP48 [(SA247-B005)]
K9W8G08U1M(PIB0)@TSOP48 [(SA247-B005)]
KAD060300B@TBGA69 [(SA642A-B039A-Y096F001)]
KAD060300C@TBGA69 [(SA642A-B039A-Y096F001)]
KAD060700D@TBGA69 [(SA642A-B039A-Y096F001Y)]
KAD070300B@TBGA69 [(SA642A-B039A-Y096F001)]
KAD070300C@TBGA69 [(SA642A-B039A-Y096F001)]
KAD070700D@TBGA69 [(SA642A-B039A-Y096F001Y)]
KAD090300B@TBGA69 [(SA642A-B039A-Y096F001)]
KAD100300B@TBGA69 [(SA642A-B039A-Y096F001)]
KAG00K007A-DGG5@FBGA107 [(SA642V-B133-T096F001Y)]
KAL00R00KM-DG55(fast)@FBGA137 [(SA700B-B153A-P137F001Y)]
KAL00R00KM-DG55@FBGA137 [(SA700B-B153A-P137F001Y)]
KAP17WG00M(Nor)@FBGA167 [(SA700A-B149A-P164F001Y)]
KBE00F003A(D)@FBGA107 [(SA642V-B133A-T096F001Y)]
KBE00S005M-D411@FBGA137 [(SA700D-B153A-Y130F001Y)]
KBE00S00AM-D411@FBGA137 [(SA700D-B153A-Y130F001Y)]
KFG5616D1M@FBGA63 [(SA642A-B026A-Y096N001)]
KFG5616Q1M@FBGA63 [(SA642A-B026A-Y096N001)]
KFG5616U1M@FBGA63 [(SA642A-B026A-Y096N001)]
KM2816A
KM2816AI
KM2817A
KM2817AI

KM2864A	
KM2864AH	
KM2865A	
KM2865AH	
KM28C16	KM28C16@PLCC32
[(SA015A1T)]	
KM28C16I	KM28C16I@PLCC32
[(SA015A1T)]	
KM28C17	KM28C17@PLCC32
[(SA015A1T)]	
KM28C17I	KM28C17I@PLCC32
[(SA015A1T)]	
KM28C256	KM28C256@PLCC32
[(SA015A1T)]	
KM28C256I	KM28C256I@PLCC32
[(SA015A1T)]	
KM28C64	KM28C64@PLCC32
[(SA015A1T)]	
KM28C64A	KM28C64A@PLCC32
[(SA015A1T)]	
KM28C64B	KM28C64B@PLCC32
[(SA015A1T)]	
KM28C64I	KM28C64I@PLCC32
[(SA015A1T)]	
KM28C65	KM28C65@PLCC32
[(SA015A1T)]	
KM28C65A	KM28C65A@PLCC32
[(SA015A1T)]	
KM28C65I	KM28C65I@PLCC32
[(SA015A1T)]	
KM29W32000AIT@TSOP44 [(SA645)]	KM29W32000AT@TSOP44
[(SA645)]	
KM29W32000AT@TSOP44 [(SA645)]	KM93C06
(08bit)	
KM93C06(16bit)	
KM93C06(G)(08bit)@SOIC8 [(SA602A)]	
KM93C06(G)(16bit)@SOIC8 [(SA602A)]	
KM93C06(GD)(08bit)@SOIC8 [(SA602A)]	
KM93C06(GD)(16bit)@SOIC8 [(SA602A)]	
KM93C07(08bit)	KM93C07
(16bit)	
KM93C07(G)(08bit)@SOIC8 [(SA602A)]	
KM93C07(G)(16bit)@SOIC8 [(SA602A)]	

KM93C07(GD)(08bit)@SOIC8 [(SA602A)]	
KM93C07(GD)(16bit)@SOIC8 [(SA602A)]	
KM93C46V	KM93C46V(G)@SOIC8
[(SA602A)]	
KM93C46V(GD)@SOIC8 [(SA602A)]	
KM93C47V	
KM93C47V(G)@SOIC8 [(SA602A)]	KM93C47V(GD)@SOIC8
[(SA602A)]	
KM93C56V	KM93C56V(G)@SOIC8
[(SA602A)]	
KM93C56V(GD)@SOIC8 [(SA602A)]	
KM93C57V	
KM93C57V(G)@SOIC8 [(SA602A)]	KM93C57V(GD)@SOIC8
[(SA602A)]	
KM93C66V	KM93C66V(G)@SOIC8
[(SA602A)]	
KM93C66V(GD)@SOIC8 [(SA602A)]	
KM93C67V	
KM93C67V(G)@SOIC8 [(SA602A)]	KM93C67V(GD)@SOIC8
[(SA602A)]	
KS24C010	KS24C010@SOIC8
[(SA602A)]	
KS24C010@TSSOP8 [(SA026)]	
KS24C011	
KS24C011@SOIC8 [(SA602A)]	KS24C011@TSSOP8
[(SA026)]	
KS24C020	KS24C020@SOIC8
[(SA602A)]	
KS24C020@TSSOP8 [(SA026)]	
KS24C021	
KS24C021@SOIC8 [(SA602A)]	KS24C021@TSSOP8
[(SA026)]	
KS24C040	KS24C040@SOIC8
[(SA602A)]	
KS24C040@TSSOP8 [(SA026)]	
KS24C041	
KS24C041@SOIC8 [(SA602A)]	KS24C041@TSSOP8
[(SA026)]	
KS24C080	KS24C080@SOIC8
[(SA602A)]	
KS24C080@TSSOP8 [(SA026)]	
KS24C081	
KS24C081@SOIC8 [(SA602A)]	KS24C081@TSSOP8

[(SA026)]	
S524A40X10	S524A40X10@SOP8
[(SA602A)]	
S524A40X10@TSSOP8 [(SA026)]	
S524A40X11	
S524A40X11@SOP8 [(SA602A)]	S524A40X11@TSSOP8
[(SA026)]	
S524A40X20	S524A40X20@SOP8
[(SA602A)]	
S524A40X20@TSSOP8 [(SA026)]	
S524A40X21	
S524A40X21@SOP8 [(SA602A)]	S524A40X21@TSSOP8
[(SA026)]	
S524A40X40	S524A40X40@SOP8
[(SA602A)]	
S524A40X40@TSSOP8 [(SA026)]	
S524A40X41	
S524A40X41@SOP8 [(SA602A)]	S524A40X41@TSSOP8
[(SA026)]	
S524A60X51	S524A60X51@SOP8
[(SA602A)]	
S524A60X51@TSSOP8 [(SA026)]	
S524A60X81	
S524A60X81@SOP8 [(SA602A)]	S524A60X81@TSSOP8
[(SA026)]	
S524AB0X91	S524AB0X91@SOP8
[(SA602A)]	
S524AB0X91@TSSOP8 [(SA026)]	
S524AB0XB1	
S524AB0XB1@SOP8 [(SA602A)]	S524AB0XB1@TSSOP8
[(SA026)]	
S524AD0XD1	S524AD0XD1@SOP8
[(SA602A)]	
S524AD0XD1@TSSOP8 [(SA026)]	
S524AD0XF1	
S524AD0XF1@SOP8 [(SA602A)]	S524AD0XF1@TSSOP8
[(SA026)]	
S524C20D11	S524C20D11@SOP8
[(SA602A)]	
S524C20D11@TSSOP8 [(SA026)]	
S524C20D21	
S524C20D21@SOP8 [(SA602A)]	S524C20D21@TSSOP8
[(SA026)]	

S524C80D41 [(SA602A)]	S524C80D41@SOP8
S524C80D41@TSSOP8 [(SA026)]	
S524C80D81 S524C80D81@SOP8 [(SA602A)] [(SA026)]	S524C80D81@TSSOP8
S524L50X51 [(SA602A)]	S524L50X51@SOP8
S524L50X51@TSSOP8 [(SA026)]	
S524LB0X91 S524LB0X91@SOP8 [(SA602A)] [(SA026)]	S524LB0X91@TSSOP8
S524LB0XB1 [(SA602A)]	S524LB0XB1@SOP8
S524LB0XB1@TSSOP8 [(SA026)]	

DRAM & SRAM

KM61257 [(SA646)]	KM61257@SOJ24
KM61257L [(SA646)]	KM61257L@SOJ24
KM6165 [(SA646)]	KM6165@SOJ24
KM6165L [(SA646)]	KM6165L@SOJ24
KM62256A [(SA630)]	KM62256A@SOIC28
KM62256AL [(SA630)]	KM62256AL@SOIC28
KM6264A [(SA630)]	KM6264A@SOIC28
KM6264AL [(SA630)]	KM6264AL@SOIC28
KM64257 [(SA646)]	KM64257@SOJ24
KM64257L [(SA646)]	KM64257L@SOJ24
KM6465LP [(SA646)]	KM6465LP@SOJ22
KM6465P	
KM68257LP	

KM68257LP@SOIC28 [(SA630)]
KM68257P
KM68257P@SOIC28 [(SA630)]
KM6865LP
KM6865LP@SOIC28 [(SA630)]
KM6865P
KM6865P@SOIC28 [(SA630)]

PLD

CPL16L8 [(SA001A)]	CPL16L8@PLCC20
CPL16L8L [(SA001A)]	CPL16L8L@PLCC20
CPL16R4 [(SA001A)]	CPL16R4@PLCC20
CPL16R4L [(SA001A)]	CPL16R4L@PLCC20
CPL16R6 [(SA001A)]	CPL16R6@PLCC20
CPL16R6L [(SA001A)]	CPL16R6L@PLCC20
CPL16R8 [(SA001A)]	CPL16R8@PLCC20
CPL16R8L [(SA001A)]	CPL16R8L@PLCC20
CPL20L10 [(SA008A)]	CPL20L10@PLCC28
CPL20L10L [(SA008A)]	CPL20L10L@PLCC28

MICROCONTROLLER

S3P72F5@PQFP100 [(PEP+S427)] +S427)]	S3P72P9@PQFP100 [(PEP
S3P863A@SDIP42 [(SA028)] [(SA245A)]	S3P863A@TQFP44
S3P9004 [(SA245A)]	S3P9004@TQFP44
S3P9014 [(SA245A)]	S3P9014@TQFP44

SAMSUNG-CUSTOMER

E (E) PROM / FRAM / NVRAM

K9F1208U0A(DD)@TSOP48 [(SA247-B005)]
K9F1208U0B(DD)@TSOP48 [(SA247-B005)]
K9F1208U0M(DD)@TSOP48 [(SA247-B005)]
K9F1208U0M(YCB0)@TSOP48 [(SA247-B005)]
K9F1208U0M(YIB0)@TSOP48 [(SA247-B005)]
K9F1G08Q0M(YCB0)@TSOP48 [(SA247-B005)]
K9F1G08Q0M(YIB0)@TSOP48 [(SA247-B005)]
K9F1G08U0A(DD)@TSOP48 [(SA247-B005)]
K9F1G08U0M(YCB0)@TSOP48 [(SA247-B005)]
K9F1G08U0M(YIB0)@TSOP48 [(SA247-B005)]
K9F1G16D0M(PCB0)@TSOP48 [(SA247-B005)]
K9F1G16D0M(PIB0)@TSOP48 [(SA247-B005)]
K9F1G16D0M(YCB0)@TSOP48 [(SA247-B005)]
K9F1G16D0M(YIB0)@TSOP48 [(SA247-B005)]
K9F1G16Q0M(PCB0)@TSOP48 [(SA247-B005)]
K9F1G16Q0M(PIB0)@TSOP48 [(SA247-B005)]
K9F1G16Q0M(YCB0)@TSOP48 [(SA247-B005)]
K9F1G16Q0M(YIB0)@TSOP48 [(SA247-B005)]
K9F1G16U0M(PCB0)@TSOP48 [(SA247-B005)]
K9F1G16U0M(PIB0)@TSOP48 [(SA247-B005)]
K9F1G16U0M(YCB0)@TSOP48 [(SA247-B005)]
K9F1G16U0M(YIB0)@TSOP48 [(SA247-B005)]
K9F2G08U0M(ShangHai)@TSOP48 [(SA247-B005)]
K9F2G08U0M(YYD)@TSOP48 [(SA247-B005)]
K9F4G08U0M(PCB0)(DD)@TSOP48 [(SA247-B005)]
K9F4G08U0M(SH-EV)@TSOP48 [(SA247-B005)]
K9F5608U0B(DD)@TSOP48 [(SA247-B005)]
K9F5608U0C(DD)@TSOP48 [(SA247-B005)]
K9F5608U0D(ASUS)@TSOP48 [(SA245-B005)]
K9F5608U0D(DD)@TSOP48 [(SA247-B005)]
K9F6408U0C(SH51)@TSOP44 [(SA645-B005)]
K9K1208D0C(XM)@FBGA63 [(SA664A-B114-W115F001)]
K9K1G08U0B-JIB0(Wistron)@FBGA63 [(SA642A-B026A-Y096N001N)]
K9K1G08U0M@TSOP48 [(SA247-B005)]
K9K2G08Q0M(PCB0)@TSOP48 [(SA247-B005)]
K9K2G08Q0M(PIB0)@TSOP48 [(SA247-B005)]
K9K2G08Q0M(YCB0)@TSOP48 [(SA247-B005)]

K9K2G08Q0M(YIB0)@TSOP48 [(SA247-B005)]
K9K2G08U0M(PCB0)@TSOP48 [(SA247-B005)]
K9K2G08U0M(PIB0)@TSOP48 [(SA247-B005)]
K9K2G08U0M(YCB0)@TSOP48 [(SA247-B005)]
K9K2G08U0M(YIB0)@TSOP48 [(SA247-B005)]
K9K8G08U0A(DD)@TSOP48 [(SA247-B005)]
K9K8G08U0A(PCB0)(WLD)@TSOP48 [(SA247+B005)]
K9W8G08U1M(DD)@TSOP48 [(SA247-B005)]
KAD070300C@TBGA69 [(SA642A-B039A-Y096F001)]
KBE00F003A-D411(AMOI)@FBGA107 [(SA642V-B133-T096F001Y)]
KM29W32000AT(SH51)@TSOP44 [(SA645-B005)]

SANYO

E(E) PROM/FRAM/NVRAM

LE24C041 [(SA654)]	LE24C041@MFP8
LE24C042 [(SA654)]	LE24C042@MFP8
LE24C081 [(SA654)]	LE24C081@MFP8
LE24C082 [(SA654)]	LE24C082@MFP8
LE24C161 [(SA654)]	LE24C161@MFP8
LE24C162 [(SA654)]	LE24C162@MFP8
LE24C322@MFP8 [(SA654)] [(SA698)]	LE24C322@WLP6
LE24L322@MFP8 [(SA654)] [(SA654)]	LE25FV055T@MSOP8
LE25FV101T@MSOP8 [(SA654)] [(SA654)]	LE25FV105T@MSOP8
LE25FV201T@MSOP8 [(SA654)] [(SA654)]	LE25FV401T@MSOP8
LE25FV411T@MSOP8 [(SA654)] [(SA620)]	LE25FV451T@VSOP32
LE25FW106M@SOP8 [(SA602A)] [(SA654)]	LE25FW106T@MSOP8
LE25FW206M@SOP8 [(SA602A)] [(SA654)]	LE25FW206T@MSOP8

LE25FW406M@SOP8 [(SA602A)] [(SA654)]	LE25FW406T@MSOP8
LE25FW806M@SOP8 [(SA602A)] [(SA654)]	LE25FW806T@MSOP8
LE26CW006@WLP6 [(SA698)] B005]	LE28BW168T@TSOP48 [(SA247-
LE28C1001AT@TSOP32 [(SA410T)] [(SA620)]	LE28C1001ATS@VSOP32
LE28C1001DT@TSOP32 [(SA410T)] [(SA620)]	LE28C1001DTS@VSOP32
LE28CV1001AT@TSOP32 [(SA410T)] [(SA620)]	LE28CV1001ATS@VSOP32
LE28CV1001DT@TSOP32 [(SA410T)] [(SA620)]	LE28CV1001DTS@VSOP32
LE28CW1001DT@TSOP32 [(SA410T)] [(SA620)]	LE28CW1001DTS@VSOP32
LE28DW1621T@FBGA63 [(SA642A-B026A-Y096F001)]	
LE28DW1621T@TSOP48 [(SA247-B005)]	
LE28DW8102T@TSOP48 [(SA637)]	
LE28DW8163T@TSOP48 [(SA247-B005)]	
LE28F1101T@TSOP40 [(SA623)] [(SA409T)]	LE28F1601T@TSOP40
LE28F2001ATS@TSOP32 [(SA410T)] [(SA410T)]	LE28F4001ATS@TSOP32
LE28F4001M@SSOP32 [(SA438T)] [(SA409T)]	LE28F8001T@TSOP40
LE28FU4101T@TSOP48 [(SA247-B005)]	
LE28FV1101T@TSOP40 [(SA623)] [(SA409T)]	LE28FV1601T@TSOP40
LE28FV2001ATS@TSOP32 [(SA410T)] [(SA410T)]	LE28FV4001ATS@TSOP32
LE28FV4001CTS@TSOP32 [(SA410T)] [(SA438T)]	LE28FV4001M@SSOP32
LE28FV4001T@TSOP40 [(SA409T)]	
LE28FV4101T@TSOP48 [(SA247-B005)]	
LE28FV8001T@TSOP40 [(SA409T)]	
LE28FW1633FB@FBGA48 [(SA642G-B026A-T048F001Y)]	
LE28FW1633FT@FBGA48 [(SA642G-B026A-T048F001Y)]	
LE28FW1633TB@TSOP48 [(SA247-B005)]	
LE28FW1633TT@TSOP48 [(SA247-B005)]	
LE28FW4101T@TSOP48 [(SA247-B005)]	
LE28FW8201T@TSOP48 [(SA247-B005)]	
LE28FW8203TB@FBGA48 [(SA642B-B026A-Y072F001)]	

LE28FW8203TB@TSOP48 [(SA247-B005)]
LE28FW8203TT@FBGA48 [(SA642B-B026A-Y072F001)]
LE28FW8203TT@TSOP48 [(SA247-B005)]

SCENIX

MICROCONTROLLER

SX20AC/SS/G@SSOP20 [(SA626A)] [(SA626A)]	SX20AC/SS@SSOP20
SX28AC/DP G	SX28AC/DP/
SX28AC/SS/G@SSOP28 [(SA626A)] [(SA626A)]	SX28AC/SS@SSOP28
SX48BD/G@TQFP48 [(SA248)] [(SA248)]	SX48BD@TQFP48

SEEQ

E (E) PROM / FRAM / NVRAM

27128
27256
2764
27C256
2804
2804A
2816A
2816AH
2817A
2817AH
5213
52B13
52B13H
52B23
52B23H
52B33
52B33H
5516A
5516AH

5517A
5517AH
DQ2864
DQ2864@PLCC32 [(SA015A1T)]
DQ2864H
DQ2864H@PLCC32 [(SA015A1T)]
DQ28C256
DQ28C256@PLCC32 [(SA015A1T)]
DQ28C64
DQ28C64@PLCC32 [(SA015A1T)]
DQ28C64A
DQ28C64A@PLCC32 [(SA015A1T)]
DQ28C65
DQ28C65@PLCC32 [(SA015A1T)]
DQ52B13
DQ52B13H
E28C64
E28C64@PLCC32 [(SA015A1T)]
E52B13
E52B13H
E52B23
E52B23H
E52B33
E52B33H
M28C64
M28C64@PLCC32 [(SA015A1T)]
M52B13
M52B13H
M52B23
M52B23H
M52B33
M52B33H
PQ2864
PQ2864@PLCC32 [(SA015A1T)]
PQ2864H
PQ2864H@PLCC32 [(SA015A1T)]
PQ28C64
PQ28C64@PLCC32 [(SA015A1T)]
PQ28C65
PQ28C65@PLCC32 [(SA015A1T)]

PLD

PALCE26V12H-15 [(SA008A)]	PALCE26V12H-15@PLCC28
PALCE26V12H-15@SOIC28 [(SA404)] 20	PALCE26V12H-
PALCE26V12H-20@PLCC28 [(SA008A)] [(SA404)]	PALCE26V12H-20@SOIC28
PALCE26V12H-25 [(SA008A)]	PALCE26V12H-25@PLCC28
PALCE26V12H-25@SOIC28 [(SA404)]	
PALCE26V12H/4	
PALCE26V12H/4@PLCC28 [(SA008A)] [(SA404)]	PALCE26V12H/4@SOIC28

SEIKO

E (E) PROM / FRAM / NVRAM

S-22H10 [(SA404)]	S-22H10@SOP18
S-22H12 [(SA404)]	S-22H12@SOP18
S-22S10 [(SA404)]	S-22S10@SOP18
S-22S12 [(SA404)]	S-22S12@SOP18
S-24C01A(DP) (DPA)	S-24C01A
S-24C01A(FJA)@SOIC8 [(SA602A)] (DP)	S-24C01B
S-24C01B(FJ)@SOIC8 [(SA602A)] (DP)	S-24C02A
S-24C02A(DPA) [(SA602A)]	S-24C02A(FJA)@SOIC8
S-24C02B(DP) [(SA602A)]	S-24C02B(FJ)@SOIC8
S-24C04A(DP) (DPA)	S-24C04A
S-24C04A(FJA)@SOIC8 [(SA602A)] (DP)	S-24C04B
S-24C04B(FJ)@SOIC8 [(SA602A)] (DPA)	S-24C08A

S-24C08A(FJA)@SOIC8 [(SA602A)] (DPA)	S-24C16A
S-24C16A(FJA)@SOIC8 [(SA602A)] (DP)	S-24CS01A
S-24CS01A(FJ)@SOIC8 [(SA602A)] [(SA026)]	S-24CS01A(FT)@TSSOP8
S-24CS02A(DP) [(SA602A)]	S-24CS02A(FJ)@SOIC8
S-24CS02A(FT)@TSSOP8 [(SA026)] (DP)	S-24CS04A
S-24CS04A(FJ)@SOIC8 [(SA602A)] [(SA026)]	S-24CS04A(FT)@TSSOP8
S-24CS08A(DP) [(SA602A)]	S-24CS08A(FJ)@SOIC8
S-24CS08A(FT)@TSSOP8 [(SA026)] (DP)	S-24CS16A
S-24CS16A(FJ)@SOIC8 [(SA602A)] [(SA026)]	S-24CS16A(FT)@TSSOP8
S-24CS64A(FJ)@SOIC8 [(SA602A)] [(SA026)]	S-24CS64A(FT)@TSSOP8
S-29130A(DFJA)@SOIC8 [(SA602A)] (DPA)	S-29130A
S-29130A(FJA)@SOIC8 [(SA602A)] (DPA)	S-29131A
S-29131A(FJA)@SOIC8 [(SA602A)] (DPA)	S-29190A
S-29190A(FJA)@SOIC8 [(SA602A)] (DPA)	S-29191A
S-29191A(FJA)@SOIC8 [(SA602A)] (DPA)	S-29194A
S-29194A(FJA)@SOIC8 [(SA602A)] [(SA602A)]	S-29220A(DFJA)@SOIC8
S-29220A(DPA) [(SA602A)]	S-29220A(FJA)@SOIC8
S-29221A(DPA) [(SA602A)]	S-29221A(FJA)@SOIC8
S-29230A(DFJA)@SOIC8 [(SA602A)] (DPA)	S-29230A
S-29230A(FJA)@SOIC8 [(SA602A)] (DPA)	S-29231A
S-29231A(FJA)@SOIC8 [(SA602A)] (DPA)	S-29290A
S-29290A(FJA)@SOIC8 [(SA602A)]	S-29291A

(DPA)	
S-29291A(FJA)@SOIC8 [(SA602A)]	S-29294A
(DPA)	
S-29294A(FJA)@SOIC8 [(SA602A)]	S-29330A(DFJA)@SOIC8
[(SA602A)]	
S-29330A(DPA)	S-29330A(FJA)@SOIC8
[(SA602A)]	
S-29331A(DPA)	S-29331A(FJA)@SOIC8
[(SA602A)]	
S-29390A(DPA)	S-29390A(FJA)@SOIC8
[(SA602A)]	
S-29391A(DPA)	S-29391A(FJA)@SOIC8
[(SA602A)]	
S-29394A(DPA)	S-29394A(FJA)@SOIC8
[(SA602A)]	
S-29430A	S-29430A@SOIC8
[(SA602A)]	
S-29530A	S-29530A@SOIC8
[(SA602A)]	
S-29630A	S-29630A@SOIC8
[(SA602A)]	
S-29L130A(DFE)@SOIC8 [(SA602A)]	S-29L130A(FE)@SOIC8
[(SA602A)]	
S-29L130A(FS)@SSOP8 [(SA026)]	S-29L131A(DFE)@SOIC8
[(SA602A)]	
S-29L131A(FS)@SSOP8 [(SA026)]	S-29L194A(DFE)@SOIC8
[(SA602A)]	
S-29L194A(FS)@TSSOP8 [(SA026)]	S-29L220A(DFE)@SOIC8
[(SA602A)]	
S-29L220A(FE)@SOIC8 [(SA602A)]	S-29L220A(FS)@SSOP8
[(SA026)]	
S-29L221A(DFE)@SOIC8 [(SA602A)]	S-29L221A(FS)@SSOP8
[(SA026)]	
S-29L294A(DFE)@SOIC8 [(SA602A)]	S-29L294A(FS)@TSSOP8
[(SA026)]	
S-29L330A(DFE)@SOIC8 [(SA602A)]	S-29L330A(FE)@SOIC8
[(SA602A)]	
S-29L330A(FS)@SSOP8 [(SA026)]	S-29L331A(DFE)@SOIC8
[(SA602A)]	
S-29L331A(FS)@SSOP8 [(SA026)]	S-29L394A(DFE)@SOIC8
[(SA602A)]	
S-29L394A(FS)@TSSOP8 [(SA026)]	S-29U130A(DFE)@SOIC8
[(SA602A)]	

S-29U130A(FS)@SSOP8 [(SA026)] [(SA602A)]	S-29U131A(DFE)@SOIC8
S-29U131A(FS)@SSOP8 [(SA026)] [(SA602A)]	S-29U194A(DFE)@SOIC8
S-29U194A(FS)@TSSOP8 [(SA026)] [(SA602A)]	S-29U220A(DFE)@SOIC8
S-29U220A(FS)@SSOP8 [(SA026)] [(SA602A)]	S-29U221A(DFE)@SOIC8
S-29U221A(FS)@SSOP8 [(SA026)] [(SA602A)]	S-29U294A(DFE)@SOIC8
S-29U294A(FS)@TSSOP8 [(SA026)] [(SA602A)]	S-29U330A(DFE)@SOIC8
S-29U330A(FS)@SSOP8 [(SA026)] [(SA602A)]	S-29U331A(DFE)@SOIC8
S-29U331A(FS)@SSOP8 [(SA026)] [(SA602A)]	S-29U394A(DFE)@SOIC8
S-29U394A(FS)@TSSOP8 [(SA026)] [(SA602A)]	S-29Z330A(DFJA)@SOIC8
S-29Z330A(FS)@SSOP8 [(SA026)] [(SA602A)]	S-29Z430A(DFJA)@SOIC8
S-29Z430A(FS)@SSOP8 [(SA026)] [(SA602A)]	S-93A46A(D0A)@SOIC8
S-93A56A(D0A)@SOIC8 [(SA602A)] [(SA602A)]	S-93A66A(D0A)@SOIC8
S-93A66A(FJ)@SOIC8 [(SA602A)] [(SA602A)]	S-93C46A(DFJ)@SOIC8
S-93C46A(DP) [(SA602A)]	S-93C46A(FJ)@SOIC8
S-93C46A(FT)@TSSOP8 [(SA026)] (DP)	S-93C46B
S-93C46B(FJ)@SOIC8 [(SA602A)] [(SA026)]	S-93C46B(FT)@TSSOP8
S-93C56A(DFJ)@SOIC8 [(SA602A)] (DP)	S-93C56A
S-93C56A(FJ)@SOIC8 [(SA602A)] [(SA026)]	S-93C56A(FT)@TSSOP8
S-93C56B(DP) [(SA602A)]	S-93C56B(FJ)@SOIC8
S-93C56B(FT)@TSSOP8 [(SA026)] [(SA602A)]	S-93C66A(DFJ)@SOIC8
S-93C66A(DP) [(SA602A)]	S-93C66A(FJ)@SOIC8
S-93C66A(FT)@TSSOP8 [(SA026)]	S-93C66B

(DP)	
S-93C66B(FJ)@SOIC8 [(SA602A)]	S-93C66B(FT)@TSSOP8
[(SA026)]	
S-93C76A(DP)	S-93C76A(FJ)@SOIC8
[(SA602A)]	
S-93C76A(FT)@TSSOP8 [(SA026)]	S-93C86A
(DP)	
S-93C86A(FJ)@SOIC8 [(SA602A)]	S-93C86A(FT)@TSSOP8
[(SA026)]	
S-93C86B@SOIC8 [(SA602A)]	S-93C86B@TSSOP8
[(SA026)]	
S-93L46A(D0I)@SOIC8 [(SA602A)]	S-93L56A(D0I)@SOIC8
[(SA602A)]	
S-93L66A(D0I)@SOIC8 [(SA602A)]	S-93L76A(D0I)@SOIC8
[(SA602A)]	

SGS-THOMSON

E(E) PROM/FRAM/NVRAM

ET2716	
ETC2716	
ETC2732	
M24128	
M24128@SOIC8 [(SA602A)]	
M24164	
M24164@SOIC8 [(SA602A)]	
M24256	
M24256[3.9]@SOIC8 [(SA602A)]	M24256[5.5]@SOIC8
[(SA605A)]	
M24512	M24512@SOIC8
[(SA605A)]	
M24512@TSOP8 [(SA026)]	
M24C04	
M24C04@SOIC8 [(SA602A)]	
M24C08	
M24C08@SOIC8 [(SA602A)]	
M24C08W	
M24C08W@SOIC8 [(SA602A)]	M24C08W@TSOP8
[(SA026)]	
M24C64(BN)	M24C64(DL)@TSSOP14
[(SA026)]	

M24C64(DW)@TSSOP8 [(SA602A)]	M24C64(MN)@SOIC8
[(SA605A)]	
M24C64(MW)@SOIC8 [(SA602A)]	
M27128A	
M2716	
M27256	
M27256A	
M2732A	
M27512	
M2764	
M2764A	
M27C1000	
M27C1000@PLCC32 [(SA015A1T)]	M27C1000@TSOP32
[(SA410T)]	
M27C1001	M27C1001@PLCC32
[(SA015A1T)]	
M27C1001@TSOP32 [(SA410T)]	
M27C1024	
M27C1024@PLCC44 [(SA244)]	
M27C160	
M27C160@PLCC44 [(SA244)]	M27C160@PSOP44
[(SA638)]	
M27C2001	M27C2001@PLCC32
[(SA015A1T)]	
M27C2001@TSOP32 [(SA410T)]	
M27C202	
M27C202@PLCC44 [(SA244)]	M27C202@TSOP40
[(SA409T)]	
M27C256B	M27C256B@PLCC32
[(SA015A1T)]	
M27C400	
M27C4001	
M27C4001@PLCC32 [(SA015A1T)]	M27C4001@TSOP32
[(SA410T)]	
M27C4002	M27C4002@PLCC44
[(SA244)]	
M27C405	M27C405@PLCC32
[(SA015A1T)]	
M27C405@TSOP32 [(SA410T)]	
M27C512	
M27C512@PLCC32 [(SA015A1T)]	
M27C516	
M27C516@PLCC44 [(SA244)]	

M27C64A	
M27C64A@PLCC32 [(SA015A1T)]	
M27C800	
M27C800@PLCC44 [(SA244)]	M27C800@PSOP44
[(SA638)]	
M27C801	
[(SA015A1T)]	M27C801@PLCC32
M27C801@TSOP32 [(SA410T)]	
M27HC641	
M27HC641@PLCC28 [(SA008A)]	
M27HC642	
M27HC642@PLCC28 [(SA008A)]	
M27V101	
M27V101@PLCC32 [(SA015A1T)]	M27V101@TSOP32
[(SA410T)]	
M27V201	
[(SA015A1T)]	M27V201@PLCC32
M27V201@TSOP32 [(SA410T)]	
M27V401	
M27V401@PLCC32 [(SA015A1T)]	M27V401@TSOP32
[(SA410T)]	
M27V402	
[(SA244)]	M27V402@PLCC44
M27V402@TSOP40 [(SA409T)]	
M27V512	
M27V512@PLCC32 [(SA015A1T)]	M27V512@TSOP28
[(SA430T)]	
M27V800	
[(SA244)]	M27V800@PLCC44
M27V801	
[(SA015A1T)]	M27V801@PLCC32
M27V801@TSOP32 [(SA410T)]	
M27W201	
M27W201@PLCC32 [(SA015A1T)]	M27W201@TSOP32
[(SA410T)]	
M28010	
[(SA015A1T)]	M28010@PLCC32
M28010@TSOP32 [(SA410T)]	
[(SA015A1T)]	M28C16@PLCC32
M28C64C	
[(SA015A1T)]	M28C64C@PLCC32
M28C64C@SOIC28 [(SA404)]	
[(SA430T)]	M28C64C@TSOP28

M28F101 [(SA015A1T)]	M28F101@PLCC32
M28F101@TSOP32 [(SA410T)]	
M28F102 M28F102@PLCC44 [(SA244)]	M28F102@TSOP40
[(SA409T)]	
M28F201 [(SA015A1T)]	M28F201@PLCC32
M28F201@TSOP32 [(SA410T)]	M28F211@TSOP40
[(SA409T)]	
M28F220@TSOP48 [(SA247-B005)]	
M28F256 M28F256@PLCC32 [(SA015A1T)]	M28F256@TSOP32
[(SA410T)]	
M28F411@TSOP40 [(SA409T)]	
M28F512 M28F512@PLCC32 [(SA015A1T)]	M28F512@TSOP32
[(SA410T)]	
M29F002B [(SA015A1T)]	M29F002B@PLCC32
M29F002B@TSOP32 [(SA410T)]	
M29F002T M29F002T@PLCC32 [(SA015A1T)]	M29F002T@TSOP32
[(SA410T)]	
M29F040 [(SA015A1T)]	M29F040@PLCC32
M29F040@TSOP32 [(SA410T)]	
M29F040B M29F040B@PLCC32 [(SA015A1T)]	M29F040B@TSOP32
[(SA410T)]	
M29F100B@PSOP44 [(SA638-B005)]	M29F100B@TSOP48 [(SA247-B005)]
M29F100T@PSOP44 [(SA638-B005)]	M29F100T@TSOP48 [(SA247-B005)]
M29F102B@PLCC44 [(SA244)]	M29F102B@TSOP40
[(SA623)]	
M29F102BB@PLCC44 [(SA244)]	M29F102BB@TSOP40
[(SA623)]	
M29F200B@PSOP44 [(SA638-B005)]	M29F200B@TSOP48 [(SA247-B005)]
M29F200T@PSOP44 [(SA638-B005)]	M29F200T@TSOP48 [(SA247-B005)]
M29F400B@PSOP44 [(SA638-B005)]	M29F400B@TSOP48 [(SA247-

B005)]	
M29F400T@PSOP44 [(SA638-B005)]	M29F400T@TSOP48 [(SA247-
B005)]	
M29V040@PLCC32 [(SA015A1T)]	M29V040@TSOP32
[(SA410T)]	
M29W008B@TSOP40 [(SA409T)]	M29W008T@TSOP40
[(SA409T)]	
M29W040@PLCC32 [(SA015A1T)]	M29W040@TSOP32
[(SA410T)]	
M29W400B@PSOP44 [(SA638)]	M29W400B@TSOP48 [(SA247-
B005)]	
M29W400T@PLCC44 [(SA638)]	M29W400T@TSOP48 [(SA247-
B005)]	
M29W512B@PLCC32 [(SA015A1T)]	M29W512B@TSOP32
[(SA620)]	
M29W800B@PSOP44 [(SA638)]	M29W800B@TSOP48 [(SA247-
B005)]	
M29W800T@PSOP44 [(SA638)]	M29W800T@TSOP48 [(SA247-
B005)]	
M48T35	M48T35@SOIC28
[(SA404)]	
M48T35Y	M48T35Y@SOIC28
[(SA404)]	
M48T59	M48T59@SOIC28
[(SA404)]	
M48T59Y	M48T59Y@SOIC28
[(SA404)]	
M48Z128	
M48Z128Y	
M48Z30	
M48Z30Y	
M48Z32	
M48Z32Y	
M50FW080@PLCC32 [(SA015A1T)]	M50FW080@TSOP40
[(SA409T)]	
M50FW080@VSOP32 [(SA620)]	
M87C257	
M87C257@PLCC32 [(SA015A1T)]	M93C06
(08bit)	
M93C06(08bit)@SOIC8 [(SA602A)]	M93C06
(16bit)	
M93C06(16bit)@SOIC8 [(SA602A)]	
M93S46	

M93S46@SOIC8 [(SA602A)]	M93S46@TSSOP8
[(SA026)]	
MK48C02	
MK48C02B	
MK48C12	
MK48C12B	
MK48T02	
MK48T02B	
MK48T08	
MK48T12	
MK48T12B	
MK48T18	
MK48Z02	
MK48Z02B	
MK48Z08	
MK48Z12	
MK48Z12B	
MK48Z18	
MKI48Z02	
MKI48Z02B	
MKI48Z12	
MKI48Z12B	
MKI48Z18	
ST24C01	
ST24C01@SOIC8 [(SA602A)]	
ST24C02A	
ST24C02A@SOIC8 [(SA602A)]	
ST24C16	
ST24C16@SOIC8 [(SA602A)]	
ST24W01	
ST24W01@SOIC8 [(SA602A)]	
ST24W02	
ST24W02@SOIC8 [(SA602A)]	
ST24W04C	
ST24W04C@SOIC8 [(SA602A)]	
ST27128A	
ST27256	
ST2764A	
ST27C256	ST93C06
(08bit)	
ST93C06(08bit)@SOIC8 [(SA602A)]	ST93C06
(16bit)	
ST93C06(16bit)@SOIC8 [(SA602A)]	

ST93CS46
ST93CS46@SOIC8 [(SA602A)]
TS27C256
TS27C64
[(SA015A1T)]
TS27C64A
[(SA015A1T)]
TS28C16A
TS28C17A

TS27C64@PLCC32
TS27C64A@PLCC32

PLD

GAL20V8
GAL20V8A

SHARP

E (E) PROM / FRAM / NVRAM

LH28F002SCHN@PSOP44 [(SA638)] [(SA409T)]	LH28F002SCHT@TSOP40
LH28F002SCN@PSOP44 [(SA638)] [(SA409T)]	LH28F002SCT@TSOP40
LH28F004BVE(BT)@TSOP40 [(SA409T)]	
LH28F004BVE(TT)@TSOP40 [(SA409T)]	
LH28F004BVHS(BT)@VSOP40 [(SA623)]	
LH28F004BVHS(TT)@VSOP40 [(SA623)]	
LH28F004BVT(BT)@TSOP40 [(SA409T)]	
LH28F004BVT(TT)@TSOP40 [(SA409T)]	
LH28F004SCHN@PSOP44 [(SA638)] [(SA623)]	LH28F004SCHS@VSOP40
LH28F004SCHT@TSOP40 [(SA409T)] [(SA638)]	LH28F004SCN@PSOP44
LH28F004SCS@VSOP40 [(SA623)] [(SA409T)]	LH28F004SCT@TSOP40
LH28F008BJT(BTLZ1)@TSOP40 [(SA409T)]	
LH28F008BJT(TB)@TSOP40 [(SA409T)]	
LH28F008BJT(TT)@TSOP40 [(SA409T)]	
LH28F008BJT(TTLZ2)@TSOP40 [(SA409T)]	
LH28F008BVT(BT)@TSOP40 [(SA409T)]	
LH28F008BVT(TT)@TSOP40 [(SA409T)]	

LH28F008SAN@PSOP44 [(SA638)] LH28F008SAR@RTSOP40
[(SA409T)]
LH28F008SAT@TSOP40 [(SA409T)]
LH28F008SCH(L85)@RTSOP40 [(SA409T)]
LH28F008SCH-L@TSOP40 [(SA409T)] LH28F008SCH-V@TSOP40
[(SA409T)]
LH28F008SCH-ZU-120@TSOP40 [(SA409T)]
LH28F008SCHN@PSOP44 [(SA638)] LH28F008SCN-L@PSOP44
[(SA638)]
LH28F008SCN@PSOP44 [(SA638)] LH28F008SCT-L@TSOP40
[(SA409T)]
LH28F008SCT-V@TSOP40 [(SA409T)] LH28F008SCT@TSOP40
[(SA409T)]
LH28F008SCV@TSOP40 [(SA409T)] LH28F016SA@TSOP56 [(SA628-
B011)]
LH28F016SC@PSOP44 [(SA638)]
LH28F016SCR(L95)@RTSOP40 [(SA409T)]
LH28F016SCT-L95@TSOP40 [(SA409T)]
LH28F016SUT@TSOP56 [(SA628-B011)]
LH28F128BFHBD@CSP72 [(SA642E-B052A-T072F001)]
LH28F128BFHE@TSOP48 [(SA247-B005)]
LH28F128BFHT(PBTL70_75A)@TSOP56 [(SA628-B045)]
LH28F128BFHT(PTTL70_75A)@TSOP56 [(SA628-B045)]
LH28F128BFHT(PWTL80)@TSOP56 [(SA628-B045)]
LH28F128BFND@PSOP44 [(SA638)]
LH28F128SPHTD@TSOP56 [(SA628-B018)]
LH28F160BGB(B)@CSP48 [(SA642B-B029A-Y072F001)]
LH28F160BGB(T)@CSP48 [(SA642B-B029A-Y072F001)]
LH28F160BGE(B)@TSOP48 [(SA247-B005)]
LH28F160BGE(T)@TSOP48 [(SA247-B005)]
LH28F160BJBB@FBGA48 [(SA642B-B029A-Y072F001)]
LH28F160BJBT@FBGA48 [(SA642B-B029A-Y072F001)]
LH28F160BJD
LH28F160BJEB@TSOP48 [(SA247-B005)]
LH28F160BJET@TSOP48 [(SA247-B005)]
LH28F160BJHBB@FBGA48 [(SA642B-B029A-Y072F001)]
LH28F160BJHBT@FBGA48 [(SA642B-B029A-Y072F001)]
LH28F160BJHEB@TSOP48 [(SA247-B005)]
LH28F160BJHET@TSOP48 [(SA247-B005)]
LH28F160BVE(BTL)@TSOP48 [(SA247-B005)]
LH28F160BVE(TTL)@TSOP48 [(SA247-B005)]
LH28F160BVEB(B)@CSP48 [(SA642B-B029A-Y072F001)]
LH28F160BVEB(T)@CSP48 [(SA642B-B029A-Y072F001)]

LH28F160BVHE(BTL)@TSOP48 [(SA247-B005)]
LH28F160BVHE(TTL)@TSOP48 [(SA247-B005)]
LH28F160S3HNS@SSOP56 [(SA629A-B013)]
LH28F160S3HT@TSOP56 [(SA628-B011)]
LH28F160S3NS@SSOP56 [(SA629A-B013)]
LH28F160S3T@TSOP56 [(SA628-B011)]
LH28F160S5HNS@SSOP56 [(SA629A-B013)]
LH28F160S5HT@TSOP56 [(SA628-B011)]
LH28F160S5NS@SSOP56 [(SA629A-B013)]
LH28F160S5T@TSOP56 [(SA628-B011)]
LH28F160SKT@TSOP56 [(SA628-B011)]
LH28F320BFE(PB)@TSOP48 [(SA247-B005)]
LH28F320BFE(PT)@TSOP48 [(SA247-B005)]
LH28F320BFHB(PB)@FBGA48 [(SA642B-B029A-Y072F001)]
LH28F320BFHB(PT)@FBGA48 [(SA642B-B029A-Y072F001)]
LH28F320BFHE(PB)@TSOP48 [(SA247-B005)]
LH28F320BFHE(PBTLZ2)@TSOP48 [(SA247-B005)]
LH28F320BFHE(PT)@TSOP48 [(SA247-B005)]
LH28F320BFHE(PTTLZ1)@TSOP48 [(SA247-B005)]
LH28F320BFHG(PBTLZL)@FBGA48 [(SA634A-B005A-Y048F001)]
LH28F320BFHG(PBTLZN)@FBGA48 [(SA634A-B005A-Y048F001)]
LH28F320BFHG(PTTLZ3)@FBGA48 [(SA634A-B005A-Y048F001)]
LH28F320BFHG(PTTLZK)@FBGA48 [(SA634A-B005A-Y048F001)]
LH28F320BFHG(PTTLZM)@FBGA48 [(SA634A-B005A-Y048F001)]
LH28F320BJD
LH28F320BJE(PB)(OTP)@TSOP48 [(SA247-B005)]
LH28F320BJE(PB)@TSOP48 [(SA247-B005)]
LH28F320BJE(PT)(OTP)@TSOP48 [(SA247-B005)]
LH28F320BJE(PT)@TSOP48 [(SA247-B005)]
LH28F320BJHE(PB)(OTP)@TSOP48 [(SA247-B005)]
LH28F320BJHE(PT)(OTP)@TSOP48 [(SA247-B005)]
LH28F320BJN@PSOP44 [(SA638)]
LH28F320S3HNS@SSOP56 [(SA629A-B013)]
LH28F320S3HT@TSOP56 [(SA628-B011)]
LH28F320S3NS@SSOP56 [(SA629A-B013)]
LH28F320S3T@TSOP56 [(SA628-B011)]
LH28F320S3TD@TSOP56 [(SA628-B011)]
LH28F320S5HNS@SSOP56 [(SA629A-B013)]
LH28F320S5HT@TSOP56 [(SA628-B011)]
LH28F320S5NS@SSOP56 [(SA629A-B013)]
LH28F320S5T@TSOP56 [(SA628-B011)]
LH28F320SKTD@TSOP56 [(SA628-B011)]
LH28F400BGB(B)@CSP48 [(SA642B-B029A-Y072F001)]

LH28F400BGB(T)@CSP48 [(SA642B-B029A-Y072F001)]
LH28F400BGE(B)@TSOP48 [(SA247-B005)]
LH28F400BGE(T)@TSOP48 [(SA247-B005)]
LH28F400BGHB(B)@CSP48 [(SA642B-B029A-Y072F001)]
LH28F400BGHB(T)@CSP48 [(SA642B-B029A-Y072F001)]
LH28F400BGHE(B)@TSOP48 [(SA247-B005)]
LH28F400BGHE(T)@TSOP48 [(SA247-B005)]
LH28F400BGN(B)@PSOP44 [(SA638)] LH28F400BGN(T)@PSOP44
[(SA638)]
LH28F400BVB(B)@CSP48 [(SA642B-B029A-Y072F001)]
LH28F400BVB(T)@CSP48 [(SA642B-B029A-Y072F001)]
LH28F400BVE(B)@TSOP48 [(SA247-B005)]
LH28F400BVE(T)@TSOP48 [(SA247-B005)]
LH28F400BVHB(B)@CSP48 [(SA642B-B029A-Y072F001)]
LH28F400BVHB(T)@CSP48 [(SA642B-B029A-Y072F001)]
LH28F400BVHE(B)@TSOP48 [(SA247-B005)]
LH28F400BVHE(T)@TSOP48 [(SA247-B005)]
LH28F400BVN(B)@PSOP44 [(SA638)] LH28F400BVN(T)@PSOP44
[(SA638)]
LH28F640BFE(PB)@TSOP48 [(SA247-B005)]
LH28F640BFE(PT)@TSOP48 [(SA247-B005)]
LH28F640BFHB(PB)@FBGA60 [(SA642B-B029A-Y072F001)]
LH28F640BFHB(PT)@FBGA60 [(SA642B-B029A-Y072F001)]
LH28F640BFHE(PB)@TSOP48 [(SA247-B005)]
LH28F640BFHE(PT)@TSOP48 [(SA247-B005)]
LH28F640BFHG@FBGA48 [(SA634A-B005A-Y048F001)]
LH28F640BNHG@CSP56 [(SA644A-B025A-Y056F001)]
LH28F640SPHT@TSOP56 [(SA628-B018)]
LH28F800BGB(B)@CSP48 [(SA642B-B029A-Y072F001)]
LH28F800BGB(T)@CSP48 [(SA642B-B029A-Y072F001)]
LH28F800BGE(B)@TSOP48 [(SA247-B005)]
LH28F800BGE(T)@TSOP48 [(SA247-B005)]
LH28F800BGHB(B)@CSP48 [(SA642B-B029A-Y072F001)]
LH28F800BGHB(T)@CSP48 [(SA642B-B029A-Y072F001)]
LH28F800BGHE(B)@TSOP48 [(SA247-B005)]
LH28F800BGHE(T)@TSOP48 [(SA247-B005)]
LH28F800BGN(B)@PSOP44 [(SA638)] LH28F800BGN(T)@PSOP44
[(SA638)]
LH28F800BH-B@TSOP48 [(SA247-B005)]
LH28F800BJE(PB)(OTP)@TSOP48 [(SA247-B005)]
LH28F800BJE(PB)@TSOP48 [(SA247-B005)]
LH28F800BJE(PT)(OTP)@TSOP48 [(SA247-B005)]
LH28F800BJE(PT)@TSOP48 [(SA247-B005)]

LH28F800BJHE(PB)(OTP)@TSOP48 [(SA247-B005)]
LH28F800BJHE(PT)(OTP)@TSOP48 [(SA247-B005)]
LH28F800BJHG(PB)(OTP)@CSP48 [(SA634A-B005A-Y048F001)]
LH28F800BV-B@TSOP48 [(SA247-B005)]
LH28F800BV-T@TSOP48 [(SA247-B005)]
LH28F800BVB(B)@CSP48 [(SA642B-B029A-Y072F001)]
LH28F800BVB(T)@CSP48 [(SA642B-B029A-Y072F001)]
LH28F800BVE(B)@TSOP48 [(SA247-B005)]
LH28F800BVE(T)@TSOP48 [(SA247-B005)]
LH28F800BVE(TV85)@TSOP48 [(SA247-B005)]
LH28F800BVHB(B)@CSP48 [(SA642B-B029A-Y072F001)]
LH28F800BVHB(T)@CSP48 [(SA642B-B029A-Y072F001)]
LH28F800BVHB@TSOP48 [(SA247-B005)]
LH28F800BVHE(B)@TSOP48 [(SA247-B005)]
LH28F800BVHE(T)@TSOP48 [(SA247-B005)]
LH28F800BVHT@TSOP48 [(SA247-B005)]
LH28F800BVN(B)@PSOP44 [(SA638)] LH28F800BVN(T)@PSOP44
[(SA638)]
LH28F800BVN(TV85)@PSOP44 [(SA638)]
LH28F800SUT@TSOP56 [(SA628-B011)]
LHF00L03@PLCC32 [(SA015A1T)] LHF00L04@TSOP40
[(SA409T)]
LHF00L06@TSOP40 [(SA409T)] LHF00L07@PLCC32
[(SA015A1T)]
LHF00L08(LH28F320T)@FBGA48 [(SA642Z-B026A-W048F001Y)]
LHF00L09(LH28F320B)@FBGA48 [(SA642Z-B026A-W048F001Y)]
LHF00L10(LH28F320T)@FBGA48 [(SA634A-B005A-Y048F001Y)]
LHF00L11(LH28F320B)@FBGA48 [(SA634A-B005A-Y048F001Y)]
LHF00L12(LH28F320T)@TSOP48 [(SA247-B005)]
LHF00L13(LH28F320B)@TSOP48 [(SA247-B005)]
LHF00L14(LH28F320T)@TSOP48 [(SA247-B005)]
LHF00L15(LH28F320B)@TSOP48 [(SA247-B005)]
LHF00L24(LH28F160T)@FBGA48 [(SA642Z-B026A-W048F001Y)]
LHF00L25(LH28F160B)@FBGA48 [(SA642Z-B026A-W048F001Y)]
LHF00L28(LH28F160T)@TSOP48 [(SA247-B005)]
LHF00L29(LH28F160B)@TSOP48 [(SA247-B005)]
LHF00L30(LH28F160T)@TSOP48 [(SA247-B005)]
LHF00L31(LH28F160B)@TSOP48 [(SA247-B005)]
LRS1311@FBGA72 [(SA642E-B069A-T072F001)]
LRS1311A@FBGA72 [(SA642E-B069A-T072F001)]
LRS1315@FBGA72 [(SA642E-B069A-T072F001)]
LRS1316@FBGA72 [(SA642E-B069A-T072F001)]
LRS1317@FBGA72 [(SA642E-B069A-T072F001)]

LRS1320@FBGA72 [(SA642E-B069A-T072F001)]
LRS1320A@FBGA72 [(SA642E-B069A-T072F001)]
LRS1329@FBGA72 [(SA642E-B069A-T072F001)]
LRS1329A@FBGA72 [(SA642E-B069A-T072F001)]
LRS1330A@FBGA72 [(SA642E-B023A-T072F001)]
LRS1331@FBGA72 [(SA642E-B023A-T072F001)]
LRS1331B@FBGA72 [(SA642E-B023A-T072F001)]
LRS1331C@FBGA72 [(SA642E-B023A-T072F001)]
LRS1336@FBGA72 [(SA642E-B069A-T072F001)]
LRS1339@FBGA72 [(SA642E-B023A-T072F001)]
LRS1341@FBGA72 [(SA642E-B069A-T072F001)]
LRS1342@FBGA72 [(SA642E-B069A-T072F001)]
LRS1348B@FBGA72 [(SA642E-B023A-T072F001)]
LRS1350@FBGA72 [(SA642E-B069A-T072F001)]
LRS1356@FBGA72 [(SA642E-B069A-T072F001)]
LRS1360@FBGA72 [(SA642B-B023A-Y072F001)]
LRS1360C@FBGA72 [(SA642B-B023A-Y072F001)]
LRS1370@FBGA72 [(SA642B-B023A-Y072F001)]
LRS1370B@FBGA72 [(SA642B-B023A-Y072F001)]
LRS1380@FBGA72 [(SA642E-B023A-T072F001)]
LRS1381@FBGA72 [(SA642E-B023A-T072F001)]
LRS1382@FBGA72 [(SA642E-B023A-T072F001)]
LRS1383@FBGA72 [(SA642E-B023A-T072F001)]
LRS1383C@FBGA72 [(SA642E-B023A-T072F001)]
LRS1383F@FBGA72 [(SA642E-B023A-T072F001)]
LRS1384@FBGA72 [(SA642E-B023A-T072F001)]
LRS1385@FBGA72 [(SA642E-B023A-T072F001)]
LRS1386@FBGA72 [(SA642E-B023A-T072F001)]
LRS1387@FBGA72 [(SA642E-B023A-T072F001)]
LRS1391@FBGA72 [(SA642E-B023A-T072F001)]
LRS1392A@FBGA72 [(SA642E-B023A-T072F001)]
LRS1393A@FBGA72 [(SA642E-B023A-T072F001)]
LRS1393C@FBGA72 [(SA642E-B023A-T072F001N)]
LRS1395@FBGA72 [(SA642E-B052A-T072F001)]
LRS13A0@FBGA72 [(SA642E-B052A-T072F001)]
LRS13A1@FBGA72 [(SA642E-B023A-T072F001)]
LRS13A2@FBGA72 [(SA642E-B023A-T072F001)]
LRS13A3@FBGA72 [(SA642E-B023A-T072F001)]
LRS13A4@FBGA72 [(SA642E-B023A-T072F001)]
LRS13A5@FBGA72 [(SA642E-B023A-T072F001)]
LRS13A6@FBGA72 [(SA642E-B023A-T072F001)]
LRS1805A@FBGA72 [(SA642E-B023A-T072F001)]
LRS1806A@FBGA72 [(SA642E-B023A-T072F001)]

LRS1806F@FBGA72 [(SA642B-B023A-Y072F001)]
LRS1807A@FBGA72 [(SA642E-B023A-T072F001)]
LRS1808A@FBGA72 [(SA642E-B023A-T072F001)]
LRS1811@FBGA72 [(SA642E-B023A-T072F001)]
LRS1812@FBGA72 [(SA642E-B023A-T072F001)]
LRS1816@FBGA72 [(SA642E-B052A-T072F001)]
LRS1816A@FBGA72 [(SA642E-B052A-T072F001)]
LRS1822@FBGA72 [(SA642E-B023A-T072F001)]
LRS1825@FBGA72 [(SA642E-B023A-T072F001)]
LRS1826@FBGA72 [(SA642E-B052A-T072F001)]
LRS1826A@FBGA72 [(SA642E-B052A-T072F001)]
LRS1827@FBGA72 [(SA642E-B052A-T072F001)]
LRS1828@FBGA72 [(SA642E-B052A-T072F001)]
LRS1829@FBGA72 [(SA642E-B052A-T072F001)]
LRS1832@FBGA72 [(SA642E-B052A-T072F001)]
LRS1844@FBGA72 [(SA642E-B023A-T072F001)]
LRS1845@FBGA72 [(SA642E-B023A-T072F001)]
LRS1850@FBGA72 [(SA642E-B023A-T072F001)]
LRS1851@FBGA72 [(SA642E-B023A-T072F001)]
LRS1852@FBGA72 [(SA642E-B023A-T072F001)]
LRS1853@FBGA72 [(SA642E-B023A-T072F001)]
LRS1871@FBGA72 [(SA642B-B023A-Y072F001)]
LRS1872@FBGA72 [(SA642B-B023A-Y072F001)]
LRS1875@FBGA72 [(SA642B-B023A-Y072F001)]
LRS1876@FBGA72 [(SA642B-B023A-Y072F001Y)]
LRS18B0@FBGA72 [(SA642E-B141A-T072F001Y)]
LRS18BK@FBGA88 [(SA642A-B091A-Y096F001)]
LRS18BL@FBGA88 [(SA642A-B091A-Y096F001)]
LRS18BS@FBGA72 [(SA642B-B023A-Y072F001)]

SIEMENS

E (E) PROM / FRAM / NVRAM

SLA24C01 [(SA602A)]	SLA24C01@SOIC8
SLA24C02 [(SA602A)]	SLA24C02@SOIC8
SLA24C04 [(SA602A)]	SLA24C04@SOIC8
SLA24C08 [(SA602A)]	SLA24C08@SOIC8

SLA24C16	
SLA24C164	
SLA24C164@SOIC8 [(SA602A)]	SLA24C16@SOIC8
[(SA602A)]	
SLA24C32	SLA24C32@SOIC8
[(SA602A)]	
SLA24C64	SLA24C64@SOIC8
[(SA602A)]	
SLA25010	SLA25010@SOIC8
[(SA602A)]	
SLA25020	SLA25020@SOIC8
[(SA602A)]	
SLA25040	SLA25040@SOIC8
[(SA602A)]	
SLA25080	SLA25080@SOIC8
[(SA602A)]	
SLA25160	SLA25160@SOIC8
[(SA602A)]	
SLE24C01	SLE24C01@SOIC8
[(SA602A)]	
SLE24C02	SLE24C02@SOIC8
[(SA602A)]	
SLE24C04	SLE24C04@SOIC8
[(SA602A)]	
SLE24C08	SLE24C08@SOIC8
[(SA602A)]	
SLE24C16	
SLE24C164	
SLE24C164@SOIC8 [(SA602A)]	SLE24C16@SOIC8
[(SA602A)]	
SLE24C32	SLE24C32@SOIC8
[(SA602A)]	
SLE24C64	SLE24C64@SOIC8
[(SA602A)]	
SLE25010	SLE25010@SOIC8
[(SA602A)]	
SLE25020	SLE25020@SOIC8
[(SA602A)]	
SLE25040	SLE25040@SOIC8
[(SA602A)]	
SLE25080	SLE25080@SOIC8
[(SA602A)]	
SLE25160	SLE25160@SOIC8

[(SA602A)]

MICROCONTROLLER

SAB-C504-2EM@TQFP44 [(SA245A)] [(SA245A)]	SAB-C505A-4EM@TQFP44
SAB-C505CA-4EM@TQFP44 [(SA245A)]	
SAB-C505L-4EM@PQFP80 [(PEP+S611A)]	
SAB-C508-4EM@TQFP64 [(PEP+S625A)]	
SAB-C508-4EP@SDIP64 [(PEP+S600A)]	
SAB-C515C-8EM@TQFP80 [(PEP+S615B)]	
SAB-C540U-1EN@PLCC44 [(SA244)]	
SAB-C540U-1EP@SDIP52 [(PEP-S600A)]	
SAB-C541U-1EN@PLCC44 [(SA244)]	
SAB-C541U-1EP@SDIP52 [(PEP-S600A)]	
SAF-C164CI-8EM@TQFP80 [(PEP+S615B)]	
SAF-C504-2EM@TQFP44 [(SA245A)] [(SA245A)]	SAF-C505A-4EM@TQFP44
SAF-C505CA-4EM@TQFP44 [(SA245A)]	
SAF-C505L-4EM@PQFP80 [(PEP+S611A)]	
SAF-C508-4EM@TQFP64 [(PEP+S616)]	
SAF-C508-4EP@SDIP64 [(PEP+S600A)]	
SAF-C513AO-2EM@TQFP44 [(SA245A)] [(SA244)]	SAF-C513AO-2EN@PLCC44
SAF-C513AO-2EP	
SAF-C515C-8EM@TQFP80 [(PEP+S615B)]	
SAH-C504-2EM@TQFP44 [(SA245A)] [(SA245A)]	SAH-C505A-4EM@TQFP44
SAH-C505CA-4EM@TQFP44 [(SA245A)]	
SAK-C164CI-8EM@TQFP80 [(PEP+S615B)]	
SAK-C504-2EM@TQFP44 [(SA245A)] [(SA245A)]	SAK-C505A-4EM@TQFP44
SAK-C505CA-4EM@TQFP44 [(SA245A)]	
SAK-C505L-4EM@PQFP80 [(PEP+S611A)]	
SAK-C515C-8EM@TQFP80 [(PEP+S615B)]	

SIGNETICS

E (E) PROM / FRAM / NVRAM

27C010

27C010@PLCC32

[(SA015A1T)]	
27C010@TSOP32 [(SA410T)]	
27C040	
27C040@PLCC32 [(SA015A1T)]	27C040@TSOP32
[(SA410T)]	
27C210	27C210@PLCC44
[(SA244)]	
27C240	27C240@PLCC44
[(SA244)]	
27C256	27C256@PLCC32
[(SA015A1T)]	
27C512	27C512@PLCC32
[(SA015A1T)]	
27C64A	27C64A@PLCC32
[(SA015A1T)]	
27HC641	27HC641@PLCC28
[(SA008A)]	
27HC642	27HC642@PLCC28
[(SA008A)]	
PCA8582A	PCA8582A@SOIC8
[(SA602A)]	
PCA8582B	PCA8582B@SOIC8
[(SA602A)]	
PCA8582C	PCA8582C@SOIC8
[(SA602A)]	
PCA8582D	PCA8582D@SOIC8
[(SA602A)]	
PCA8582E	PCA8582E@SOIC8
[(SA602A)]	
PCD8582A	PCD8582A@SOIC8
[(SA602A)]	
PCD8582B	PCD8582B@SOIC8
[(SA602A)]	
PCD8582C	PCD8582C@SOIC8
[(SA602A)]	
PCD8582D	PCD8582D@SOIC8
[(SA602A)]	
PCD8582E	PCD8582E@SOIC8
[(SA602A)]	
PCF8582A	PCF8582A@SOIC8
[(SA602A)]	
PCF8582B	PCF8582B@SOIC8
[(SA602A)]	

PCF8582C [(SA602A)]	PCF8582C@SOIC8
PCF8582D [(SA602A)]	PCF8582D@SOIC8
PCF8582E [(SA602A)]	PCF8582E@SOIC8
PCF8594 [(SA626A)]	PCF8594@SOIC8
PCF8594C [(SA626A)]	PCF8594C@SOIC8
PCF8594D [(SA626A)]	PCF8594D@SOIC8
PCF8594E [(SA626A)]	PCF8594E@SOIC8
PCF8598 [(SA626A)]	PCF8598@SOIC8
PCF8598C [(SA626A)]	PCF8598C@SOIC8
PCF8598D [(SA626A)]	PCF8598D@SOIC8
PCF8598E [(SA626A)]	PCF8598E@SOIC8

BPROM

82LS135 [(SA001A)]	82LS135@PLCC20
82S123	
82S123A	
82S126	
82S126A	
82S129	
82S129A	
82S135 [(SA001A)]	82S135@PLCC20
82S136	
82S137	
82S137A	
82S137B	
82S137C	
82S140	
82S141	

82S146
82S146@PLCC20 [(SA001A)]
82S147
82S147@PLCC20 [(SA001A)]
82S147A
82S147A@PLCC20 [(SA001A)]
82S147B
82S147B@PLCC20 [(SA001A)]
82S167
82S184
82S184A
82S185
82S185A
82S185B
82S185C
82S191
82S191A
82S191B
82S191C
82S23
82S23A

PLD

82S100	
82S101	
82S105	82S105A@PLCC28
[(SA008A)]	
82S152	82S152@PLCC20
[(SA001A)]	
82S153	82S153@PLCC20
[(SA001A)]	
82S155	82S155@PLCC20
[(SA001A)]	
82S157	82S157@PLCC20
[(SA001A)]	
82S159	82S159@PLCC20
[(SA001A)]	
82S167	82S167@PLCC28
[(SA008A)]	
82S168	82S168@PLCC28
[(SA008A)]	

82S173	82S173@PLCC28
[(SA008A)]	
82S179	82S179@PLCC28
[(SA008A)]	
PLS100	PLS100@PLCC28
[(SA008A)]	
PLS101	PLS101@PLCC28
[(SA008A)]	
PLS104	PLS104@PLCC28
[(SA008A)]	
PLS104A	PLS104A@PLCC28
[(SA008A)]	
PLS105	
PLS105A	
PLS105A@PLCC28 [(SA008A)]	PLS105A@PLCC28
[(SA008A)]	
PLS152	PLS152@PLCC20
[(SA001A)]	
PLS153	PLS153@PLCC20
[(SA001A)]	
PLS153A	PLS153A@PLCC20
[(SA001A)]	
PLS155	PLS155@PLCC20
[(SA001A)]	
PLS157	PLS157@PLCC20
[(SA001A)]	
PLS159	PLS159@PLCC20
[(SA001A)]	
PLS159A	PLS159A@PLCC20
[(SA001A)]	
PLS167	PLS167@PLCC28
[(SA008A)]	
PLS167A	PLS167A@PLCC28
[(SA008A)]	
PLS168	PLS168@PLCC28
[(SA008A)]	
PLS168A	PLS168A@PLCC28
[(SA008A)]	
PLS173	PLS173@PLCC28
[(SA008A)]	
PLS179	PLS179@PLCC28
[(SA008A)]	
PLUS105	PLUS105@PLCC28

[(SA008A)]

MICROCONTROLLER

PSD301@PLCC44 [(SA244)] [(SA244)]	PSD301L@PLCC44
PSD302@PLCC44 [(SA244)] [(SA244)]	PSD302L@PLCC44
PSD303@PLCC44 [(SA244)] [(SA244)]	PSD303L@PLCC44
PSD311@PLCC44 [(SA244)] [(SA244)]	PSD311L@PLCC44
PSD312@PLCC44 [(SA244)] [(SA244)]	PSD312L@PLCC44
PSD313-B@PLCC44 [(SA244)] [(SA245A)]	PSD313-B@TQFP44
PSD313@PLCC44 [(SA244)] [(SA245A)]	PSD313@TQFP44
PSD313L@PLCC44 [(SA244)] [(SA245A)]	PSD313L@TQFP44
S87C054@SDIP42 [(SA028)] [(SA028)]	S87C055@SDIP42
S87C451@PLCC68 [(PEP+S414T)] +S600A)]	S87C451@SDIP64 [(PEP
S87C453@PLCC68 [(PEP+S414T)] S87C51	
S87C51@PLCC44 [(SA244)] [(SA245A)]	S87C51@TQFP44
S87C51FA [(SA244)]	S87C51FA@PLCC44
S87C51FA@TQFP44 [(SA245A)] S87C51FB	
S87C51FB@PLCC44 [(SA244)] [(SA245A)]	S87C51FB@TQFP44
S87C51FC [(SA244)]	S87C51FC@PLCC44
S87C51FC@TQFP44 [(SA245A)] S87C52	
S87C524 [(SA244)]	S87C524@PLCC44
S87C524@TQFP44 [(SA245A)] S87C528	

S87C528@PLCC44 [(SA244)]	S87C528@TQFP44
[(SA245A)]	
S87C52@PLCC44 [(SA244)]	S87C52@TQFP44
[(SA245A)]	
S87C54	S87C54@PLCC44
[(SA244)]	
S87C54@TQFP44 [(SA245A)]	
S87C550	
S87C550@PLCC44 [(SA244)]	S87C552@PLCC68 [(PEP
+S414T)]	
S87C552@PLCC68(special) [(SA648-B6806)]	
S87C554@PLCC68 [(PEP+S414T)]	
S87C554@PLCC68(special) [(SA648-B6806)]	
S87C575	S87C575@PLCC44
[(SA244)]	
S87C575@TQFP44 [(SA245A)]	
S87C576	
S87C576@PLCC44 [(SA244)]	S87C576@TQFP44
[(SA245A)]	
S87C58	S87C58@PLCC44
[(SA244)]	
S87C58@TQFP44 [(SA245A)]	S87C591@PLCC44
[(SA244)]	
S87C591@TQFP44 [(SA245A)]	S87C592@PLCC68 [(PEP
+S414T)]	
S87C652	S87C652@PLCC44
[(SA244)]	
S87C652@TQFP44 [(SA245A)]	
S87C654	
S87C654@PLCC44 [(SA244)]	S87C654@TQFP44
[(SA245A)]	
S87C748	S87C748@PLCC28
[(SA008A)]	
S87C749	S87C749@PLCC28
[(SA008A)]	
S87C750	S87C750@PLCC28
[(SA008A)]	
S87C750@SSOP24 [(SA626A)]	
S87C751	
S87C751@PLCC28 [(SA008A)]	S87C751@SSOP24
[(SA626A)]	
S87C752	S87C752@PLCC28
[(SA008A)]	

S87C752@SSOP28 [(SA626A)]
S87C754
S87C754@PLCC28 [(SA008A)] S87C754@SSOP28
[(SA626A)]
S87L51FA S87L51FA@PLCC44
[(SA244)]
S87L51FA@TQFP44 [(SA245A)]
S87L51FB
S87L51FB@PLCC44 [(SA244)] S87L51FB@TQFP44
[(SA245A)]

SILICON7

E (E) PROM / FRAM / NVRAM

SV5C2832UCR@FBGA72 [(SA642E-B052A-T072F001)]
SV5C3238UBA(NO EFP)@FBGA72 [(SA642E-B023A-T072F001)]
SV5C3238UBA@FBGA72 [(SA642E-B023A-T072F001)]
SV5C3238UTA(NO EFP)@FBGA72 [(SA642E-B023A-T072F001)]
SV5C3238UTA@FBGA72 [(SA642E-B023A-T072F001)]
SV5C6416UBB(NO EFP)@FBGA72 [(SA642E-B065A-T072F001)]
SV5C6416UBB@FBGA72 [(SA642E-B065A-T072F001)]
SV5C6416UBR(NO EFP)@FBGA72 [(SA642E-B065A-T072F001)]
SV5C6416UBR@FBGA72 [(SA642E-B065A-T072F001)]
SV5C6416UTB(NO EFP)@FBGA72 [(SA642E-B065A-T072F001)]
SV5C6416UTB@FBGA72 [(SA642E-B065A-T072F001)]
SV5C6416UTR(NO EFP)@FBGA72 [(SA642E-B065A-T072F001)]
SV5C6416UTR@FBGA72 [(SA642E-B065A-T072F001)]
SV5D2832UCA@FBGA88 [(SA642A-B081A-Y096F001)]
SV6C2832UBA@FBGA72 [(SA642E-B023A-T072F001Y)]
SV6C2832UTA@FBGA72 [(SA642E-B023A-T072F001Y)]
SV6C6416UBA@FBGA72 [(SA642E-B023A-T072F001Y)]
SV6C6416UTA@FBGA72 [(SA642E-B023A-T072F001Y)]
SV6C6432UBA@FBGA72 [(SA642E-B023A-T072F001Y)]
SV6C6432UTA@FBGA72 [(SA642E-B023A-T072F001Y)]
SV6D2832UBA@FBGA88 [(SA642A-B124A-Y096F001Y)]
SV6D2832UTA@FBGA88 [(SA642A-B124A-Y096F001Y)]
SV7C1602UBA@FBGA72 [(SA642A-B023A-Y096F001Y)]
SV7C1602UTA@FBGA72 [(SA642A-B023A-Y096F001Y)]
SV7C1604UBA@FBGA72 [(SA642A-B023A-Y096F001Y)]
SV7C1604UTA@FBGA72 [(SA642A-B023A-Y096F001Y)]
SV7C1608UBA@FBGA72 [(SA642A-B023A-Y096F001Y)]

SV7C1608UTA@FBGA72 [(SA642A-B023A-Y096F001Y)]
 SV7C3204UBA@FBGA72 [(SA642A-B023A-Y096F001Y)]
 SV7C3204UTA@FBGA72 [(SA642A-B023A-Y096F001Y)]
 SV7C3208UBA@FBGA72 [(SA642A-B023A-Y096F001Y)]
 SV7C3208UTA@FBGA72 [(SA642A-B023A-Y096F001Y)]
 SV7C3216UBA@FBGA72 [(SA642A-B023A-Y096F001Y)]
 SV7C3216UTA@FBGA72 [(SA642A-B023A-Y096F001Y)]
 SV7E1602UBA@FBGA56 [(SA642A-B032A-Y096F001Y)]
 SV7E1602UTA@FBGA56 [(SA642A-B032A-Y096F001Y)]
 SV7E1604UBA@FBGA56 [(SA642A-B032A-Y096F001Y)]
 SV7E1604UTA@FBGA56 [(SA642A-B032A-Y096F001Y)]
 SV7E1608UBA@FBGA56 [(SA642A-B032A-Y096F001Y)]
 SV7E1608UTA@FBGA56 [(SA642A-B032A-Y096F001Y)]
 SV7E3204UBA@FBGA56 [(SA642A-B032A-Y096F001Y)]
 SV7E3204UTA@FBGA56 [(SA642A-B032A-Y096F001Y)]
 SV7E3208UBA@FBGA56 [(SA642A-B032A-Y096F001Y)]
 SV7E3208UTA@FBGA56 [(SA642A-B032A-Y096F001Y)]
 SV7E3216UBA@FBGA56 [(SA642A-B032A-Y096F001Y)]
 SV7E3216UTA@FBGA56 [(SA642A-B032A-Y096F001Y)]

SIMTEK

E (E) PROM / FRAM / NVRAM

STK10C48
 STK10C48@SOIC28(300 mil) [(SA404)]
 STK10C48@SOIC28(350 mil) [(SA630)]
 STK10C68 STK10C68@PLCC28
 [(SA008A)]
 STK10C68@SOIC28(350 mil) [(SA630)]
 STK11C48
 STK11C48@SOIC28(300 mil) [(SA404)]
 STK11C48@SOIC28(350 mil) [(SA630)]
 STK11C68 STK11C68@PLCC28
 [(SA008A)]
 STK11C68@SOIC28(350 mil) [(SA630)]
 STK11C88 STK11C88
 (3V)
 STK11C88(3V)@SOIC28(300 mil) [(SA404)]
 STK11C88(3V)@SOIC28(350 mil) [(SA630)]
 STK11C88@SOIC28(300 mil) [(SA404)]
 STK11C88@SOIC28(350 mil) [(SA630)]

STK12C68	STK12C68@PLCC28
[(SA008A)]	
STK12C68@SOIC28(350 mil) [(SA630)]	
STK14C88	STK14C88
(3V)	
STK14C88(3V)@PLCC32 [(SA015A1T)]	
STK14C88(3V)@SOIC32(350 mil) [(SA630)]	
STK14C88@PLCC32 [(SA015A1T)]	
STK14C88@SOIC32(350 mil) [(SA630)]	
STK14CA8	STK14CA8@SOIC32
[(SA715)]	
STK14CA8@SSOP48 [(SA669)]	STK14D88@SOIC32
[(SA715)]	
STK14D88@SSOP48 [(SA669)]	
STK15C68	
STK15C68@SOIC28(350 mil) [(SA630)]	
STK15C88	
STK15C88@SOIC28(300 mil) [(SA404)]	
STK15C88@SOIC28(350 mil) [(SA630)]	
STK16C68	
STK16C88	
STK16C88(3V)	
STK16CA8	
STK20C04	
STK22C48	
STK22C48@SOIC28(300 mil) [(SA404)]	
STK22C48@SOIC28(350 mil) [(SA630)]	
STK25C48	

SMOS

E (E) PROM / FRAM / NVRAM

SPM27128
SPM27128C
SPM27C256
SPM27C64
SPM27C64H

SONIX

MICROCONTROLLER

SN8P1504	SN8P1504@SOP18
[(SA404)]	
SN8P1504@SOP28 [(SA404)]	
SN8P1506	
SN8P1507@TQFP44 [(SA245A)]	
SN8P1602	
SN8P1602@SOP18 [(SA404)]	SN8P1602@SSOP20 [(SA674-
B005)]	
SN8P1603	SN8P1603@SOP18
[(SA404)]	
SN8P1603@SSOP20 [(SA674-B005)]	
SN8P1604	
SN8P1604@SOP28 [(SA404)]	
SN8P1702	
SN8P1702@SOP18 [(SA404)]	SN8P1702@SSOP20 [(SA674-
B005)]	
SN8P1704A	SN8P1704A@SOP28
[(SA404)]	
SN8P1704B	SN8P1704B@SOP28
[(SA404)]	
SN8P1706A	
SN8P1706B	
SN8P1707A	SN8P1707A@TQFP44
[(SA245A)]	
SN8P1707B@TQFP44 [(SA245A)]	
SN8P1708A	
SN8P1708A@SSOP48 [(SA669)]	
SN8P1708B	
SN8P1708B@SSOP48 [(SA669)]	
SN8P1714	
SN8P1714@SOP18 [(SA404)]	SN8P1714@SOP28
[(SA404)]	
SN8P1716	SN8P1717@TQFP44
[(SA245A)]	

SONY

E (E) PROM / FRAM / NVRAM

CXK1011M@SOIC8 [(SA602A)]
CXK1011P
CXK1012P
CXK1013P
CXK1023P

DRAM & SRAM

CXK581000
[(SA630)]

CXK581000@SOIC32

SPACE ELECTRONICS[SEi]

E (E) PROM / FRAM / NVRAM

28C010
[(SA015A1T)]

28C010@TSOP32 [(SA410T)]

28C010T
28C010T@PLCC32 [(SA015A1T)]

[(SA410T)]

28C011
[(SA015A1T)]

28C011@TSOP32 [(SA410T)]

28C011T
28C011T@PLCC32 [(SA015A1T)]

[(SA410T)]

28C010@PLCC32

28C010T@TSOP32

28C011@PLCC32

28C011T@TSOP32

SPANSION

E (E) PROM / FRAM / NVRAM

AM29BL162CB@SSOP56 [(SA629A-B022)]

AM29BL802CB@SSOP56 [(SA629A-B022)]

AM29DL161DB@FBGA48 [(SA642B-B026A-Y072F001)]

AM29DL161DB@FBGA63 [(SA642C-B026A-Y056F001)]

AM29DL161DB@FBGA64 [(SA655A-B044A-T064N001)]

AM29DL161DB@TSOP48 [(SA247-B005)]

AM29DL161DB@VFBGA48 [(SA642B-B026A-Y072F001)]

AM29DL161DT@FBGA48 [(SA642B-B026A-Y072F001)]
AM29DL161DT@FBGA63 [(SA642C-B026A-Y056F001)]
AM29DL161DT@FBGA64 [(SA655A-B044A-T064N001)]
AM29DL161DT@TSOP48 [(SA247-B005)]
AM29DL161DT@VFBGA48 [(SA642B-B026A-Y072F001)]
AM29DL162CB@FBGA48 [(SA642B-B026A-Y072F001)]
AM29DL162CB@TSOP48 [(SA247-B005)]
AM29DL162CT@FBGA48 [(SA642B-B026A-Y072F001)]
AM29DL162CT@TSOP48 [(SA247-B005)]
AM29DL162DB@FBGA48 [(SA642B-B026A-Y072F001)]
AM29DL162DB@FBGA63 [(SA642C-B026A-Y056F001)]
AM29DL162DB@FBGA64 [(SA655A-B044A-T064N001)]
AM29DL162DB@TSOP48 [(SA247-B005)]
AM29DL162DB@VFBGA48 [(SA642B-B026A-Y072F001)]
AM29DL162DT@FBGA48 [(SA642B-B026A-Y072F001)]
AM29DL162DT@FBGA63 [(SA642C-B026A-Y056F001)]
AM29DL162DT@FBGA64 [(SA655A-B044A-T064N001)]
AM29DL162DT@TSOP48 [(SA247-B005)]
AM29DL162DT@VFBGA48 [(SA642B-B026A-Y072F001)]
AM29DL163CB@FBGA48 [(SA642B-B026A-Y072F001)]
AM29DL163CB@TSOP48 [(SA247-B005)]
AM29DL163CT@FBGA48 [(SA642B-B026A-Y072F001)]
AM29DL163CT@TSOP48 [(SA247-B005)]
AM29DL163DB@FBGA48 [(SA642B-B026A-Y072F001)]
AM29DL163DB@FBGA63 [(SA642C-B026A-Y056F001)]
AM29DL163DB@FBGA64 [(SA655A-B044A-T064N001)]
AM29DL163DB@TSOP48 [(SA247-B005)]
AM29DL163DB@VFBGA48 [(SA642B-B026A-Y072F001)]
AM29DL163DT@FBGA48 [(SA642B-B026A-Y072F001)]
AM29DL163DT@FBGA63 [(SA642C-B026A-Y056F001)]
AM29DL163DT@FBGA64 [(SA655A-B044A-T064N001)]
AM29DL163DT@TSOP48 [(SA247-B005)]
AM29DL163DT@VFBGA48 [(SA642B-B026A-Y072F001)]
AM29DL164CB@FBGA48 [(SA642B-B026A-Y072F001)]
AM29DL164CB@TSOP48 [(SA247-B005)]
AM29DL164CT@FBGA48 [(SA642B-B026A-Y072F001)]
AM29DL164CT@TSOP48 [(SA247-B005)]
AM29DL164DB@FBGA48 [(SA642B-B026A-Y072F001)]
AM29DL164DB@FBGA63 [(SA642C-B026A-Y056F001)]
AM29DL164DB@FBGA64 [(SA655A-B044A-T064N001)]
AM29DL164DB@TSOP48 [(SA247-B005)]
AM29DL164DB@VFBGA48 [(SA642B-B026A-Y072F001)]
AM29DL164DT@FBGA48 [(SA642B-B026A-Y072F001)]

AM29DL164DT@FBGA63 [(SA642C-B026A-Y056F001)]
AM29DL164DT@FBGA64 [(SA655A-B044A-T064N001)]
AM29DL164DT@TSOP48 [(SA247-B005)]
AM29DL164DT@VFBGA48 [(SA642B-B026A-Y072F001)]
AM29DL320GB@FBGA48 [(SA642B-B026A-Y072F001)]
AM29DL320GB@FBGA63 [(SA642A-B026A-Y096F001)]
AM29DL320GB@FBGA64 [(SA655A-B044A-T064N001)]
AM29DL320GB@TSOP48 [(SA247-B005)]
AM29DL320GT@FBGA48 [(SA642B-B026A-Y072F001)]
AM29DL320GT@FBGA63 [(SA642A-B026A-Y096F001)]
AM29DL320GT@FBGA64 [(SA655A-B044A-T064N001)]
AM29DL320GT@TSOP48 [(SA247-B005)]
AM29DL321CB@TSOP48 [(SA247-B005)]
AM29DL321CT@TSOP48 [(SA247-B005)]
AM29DL322CB@FBGA63 [(SA642E-B026A-T056N001)]
AM29DL322CB@TSOP48 [(SA247-B005)]
AM29DL322CT@FBGA63 [(SA642E-B026A-T056N001)]
AM29DL322CT@TSOP48 [(SA247-B005)]
AM29DL322DB@FBGA63 [(SA642E-B026A-T056N001)]
AM29DL322DB@TSOP48 [(SA247-B005)]
AM29DL322DT@FBGA63 [(SA642E-B026A-T056N001)]
AM29DL322DT@TSOP48 [(SA247-B005)]
AM29DL322GB@FBGA48 [(SA642B-B026A-Y072F001)]
AM29DL322GB@FBGA63 [(SA642A-B026A-Y096F001)]
AM29DL322GB@FBGA64 [(SA655A-B044A-T064N001)]
AM29DL322GB@TSOP48 [(SA247-B005)]
AM29DL322GT@FBGA48 [(SA642B-B026A-Y072F001)]
AM29DL322GT@FBGA63 [(SA642A-B026A-Y096F001)]
AM29DL322GT@FBGA64 [(SA655A-B044A-T064N001)]
AM29DL322GT@TSOP48 [(SA247-B005)]
AM29DL323CB@FBGA63 [(SA642E-B026A-T056N001)]
AM29DL323CB@TSOP48 [(SA247-B005)]
AM29DL323CT@FBGA63 [(SA642E-B026A-T056N001)]
AM29DL323CT@TSOP48 [(SA247-B005)]
AM29DL323DB@FBGA48 [(SA642B-B026A-Y072F001)]
AM29DL323DB@FBGA63 [(SA642E-B026A-T056N001)]
AM29DL323DB@TSOP48 [(SA247-B005)]
AM29DL323DT@FBGA48 [(SA642B-B026A-Y072F001)]
AM29DL323DT@FBGA63 [(SA642E-B026A-T056N001)]
AM29DL323DT@TSOP48 [(SA247-B005)]
AM29DL323GB@FBGA48 [(SA642B-B026A-Y072F001)]
AM29DL323GB@FBGA63 [(SA642A-B026A-Y096F001)]
AM29DL323GB@FBGA64 [(SA655A-B044A-T064N001)]

AM29DL323GB@TSOP48 [(SA247-B005)]
AM29DL323GT@FBGA48 [(SA642B-B026A-Y072F001)]
AM29DL323GT@FBGA63 [(SA642A-B026A-Y096F001)]
AM29DL323GT@FBGA64 [(SA655A-B044A-T064N001)]
AM29DL323GT@TSOP48 [(SA247-B005)]
AM29DL324CB@TSOP48 [(SA247-B005)]
AM29DL324CT@TSOP48 [(SA247-B005)]
AM29DL324DB@FBGA63 [(SA642E-B026A-T056N001)]
AM29DL324DB@TSOP48 [(SA247-B005)]
AM29DL324DT@FBGA63 [(SA642E-B026A-T056N001)]
AM29DL324DT@TSOP48 [(SA247-B005)]
AM29DL324GB@FBGA48 [(SA642B-B026A-Y072F001)]
AM29DL324GB@FBGA63 [(SA642A-B026A-Y096F001)]
AM29DL324GB@FBGA64 [(SA655A-B044A-T064N001)]
AM29DL324GB@TSOP48 [(SA247-B005)]
AM29DL324GT@FBGA48 [(SA642B-B026A-Y072F001)]
AM29DL324GT@FBGA63 [(SA642A-B026A-Y096F001)]
AM29DL324GT@FBGA64 [(SA655A-B044A-T064N001)]
AM29DL324GT@TSOP48 [(SA247-B005)]
AM29DL400BB@PSOP44 [(SA638-B005)]
AM29DL400BB@TSOP48 [(SA247-B005)]
AM29DL400BT@PLCC44 [(SA638-B005)]
AM29DL400BT@TSOP48 [(SA247-B005)]
AM29DL640D@FBGA63 [(SA642C-B026A-Y056F001)]
AM29DL640D@TSOP48 [(SA247-B005)]
AM29DL640G@FBGA63 [(SA642C-B026A-Y056F001)]
AM29DL640G@FBGA64 [(SA655A-B044A-T064N001)]
AM29DL640G@TSOP48 [(SA247-B005)]
AM29DL642G@FBGA63 [(SA642C-B026A-Y056F001)]
AM29DL800B@PSOP44 [(SA638-B005)] AM29DL800B@TSOP48 [(SA247-B005)]
AM29DL800BB@FBGA48 [(SA642N-B026A-W048F001Y)]
AM29DL800BB@PSOP44 [(SA638)]
AM29DL800BB@TSOP48 [(SA247-B005)]
AM29DL800BT@FBGA48 [(SA642N-B026A-W048F001Y)]
AM29DL800BT@PSOP44 [(SA638)]
AM29DL800BT@TSOP48 [(SA247-B005)]
AM29DL800T@PSOP44 [(SA638-B005)] AM29DL800T@TSOP48 [(SA247-B005)]
AM29DS163CB@TSOP48 [(SA247-B005)]
AM29DS163CT@TSOP48 [(SA247-B005)]
AM29DS163DB@FBGA48 [(SA642B-B026A-Y072F001)]
AM29DS163DB@TSOP48 [(SA247-B005)]

AM29DS163DT@FBGA48	[(SA642B-B026A-Y072F001)]	
AM29DS163DT@TSOP48	[(SA247-B005)]	
AM29DS323DB@FBGA48	[(SA642B-B026A-Y072F001)]	
AM29DS323DB@TSOP48	[(SA247-B005)]	
AM29DS323DT@FBGA48	[(SA642B-B026A-Y072F001)]	
AM29DS323DT@TSOP48	[(SA247-B005)]	
AM29F002B		AM29F002B@PLCC32
[(SA015A1T)]		
AM29F002B@TSOP32	[(SA410T)]	
AM29F002BB		
AM29F002BB@PLCC32	[(SA015A1T)]	AM29F002BB@TSOP32
[(SA410T)]		
AM29F002BT		AM29F002BT@PLCC32
[(SA015A1T)]		
AM29F002BT@TSOP32	[(SA410T)]	
AM29F002NB		
AM29F002NB@PLCC32	[(SA015A1T)]	AM29F002NB@TSOP32
[(SA410T)]		
AM29F002NBB		AM29F002NBB@PLCC32
[(SA015A1T)]		
AM29F002NBB@TSOP32	[(SA410T)]	
AM29F002NBT		
AM29F002NBT@PLCC32	[(SA015A1T)]	AM29F002NBT@TSOP32
[(SA410T)]		
AM29F002NT		AM29F002NT@PLCC32
[(SA015A1T)]		
AM29F002NT@TSOP32	[(SA410T)]	
AM29F002T		
AM29F002T@PLCC32	[(SA015A1T)]	AM29F002T@TSOP32
[(SA410T)]		
AM29F004BB@PLCC32	[(SA015A1T)]	AM29F004BB@TSOP32
[(SA410T)]		
AM29F004BT@PLCC32	[(SA015A1T)]	AM29F004BT@TSOP32
[(SA410T)]		
AM29F010		AM29F010@PLCC32
[(SA015A1T)]		
AM29F010@TSOP32	[(SA410T)]	
AM29F010A		
AM29F010A@PLCC32	[(SA015A1T)]	AM29F010A@TSOP32
[(SA410T)]		
AM29F010B		AM29F010B@PLCC32
[(SA015A1T)]		
AM29F010B@TSOP32	[(SA410T)]	AM29F016@PSOP44

[(SA638)]	
AM29F016@TSOP40 [(SA409T)]	AM29F016@TSOP48 [(SA247-
B005)]	
AM29F016B@PSOP44 [(SA638)]	AM29F016B@TSOP40
[(SA409T)]	
AM29F016B@TSOP48 [(SA247-B005)]	
AM29F016D(REVERSE)@TSOP48 [(SA247-B005)]	
AM29F016D@PSOP44 [(SA638)]	AM29F016D@TSOP40
[(SA409T)]	
AM29F016D@TSOP48 [(SA247-B005)]	AM29F017B@TSOP48 [(SA247-
B005)]	
AM29F017D@TSOP40 [(SA409T)]	AM29F017D@TSOP48 [(SA247-
B005)]	
AM29F032B@PSOP44 [(SA638)]	AM29F032B@TSOP40
[(SA409T)]	
AM29F040	AM29F040@PLCC32
[(SA015A1T)]	
AM29F040@TSOP32 [(SA410T)]	
AM29F040A	
AM29F040A@PLCC32 [(SA015A1T)]	AM29F040A@TSOP32
[(SA410T)]	
AM29F040B	
AM29F040B(Reverse)@TSOP32 [(SA410T)]	
AM29F040B@PLCC32 [(SA015A1T)]	AM29F040B@TSOP32
[(SA410T)]	
AM29F080@PSOP44 [(SA638)]	AM29F080@TSOP40
[(SA409T)]	
AM29F080B@PSOP44 [(SA638)]	AM29F080B@TSOP40
[(SA409T)]	
AM29F100BE@PSOP44 [(SA638-B005)]	AM29F100BE@TSOP48 [(SA247-
B005)]	
AM29F100BS@PSOP44 [(SA638-B005)]	AM29F100BS@TSOP48 [(SA247-
B005)]	
AM29F100TE@PSOP44 [(SA638-B005)]	AM29F100TE@TSOP48 [(SA247-
B005)]	
AM29F100TS@PSOP44 [(SA638-B005)]	AM29F100TS@TSOP48 [(SA247-
B005)]	
AM29F160DB@TSOP48 [(SA247-B005)]	AM29F160DT@TSOP48 [(SA247-
B005)]	
AM29F200AB@PSOP44 [(SA638-B005)]	AM29F200AB@TSOP48 [(SA247-
B005)]	
AM29F200AT@PSOP44 [(SA638-B005)]	AM29F200AT@TSOP48 [(SA247-
B005)]	

AM29F200BB@PSOP44 [(SA638-B005)]	AM29F200BB@TSOP48 [(SA247-B005)]
AM29F200BE@PSOP44 [(SA638-B005)]	AM29F200BE@TSOP48 [(SA247-B005)]
AM29F200BS@PSOP44 [(SA638-B005)]	AM29F200BS@TSOP48 [(SA247-B005)]
AM29F200BT@PSOP44 [(SA638-B005)]	AM29F200BT@TSOP48 [(SA247-B005)]
AM29F200TE@PSOP44 [(SA638-B005)]	AM29F200TE@TSOP48 [(SA247-B005)]
AM29F200TS@PSOP44 [(SA638-B005)]	AM29F200TS@TSOP48 [(SA247-B005)]
AM29F400AB@PSOP44 [(SA638-B005)]	AM29F400AB@TSOP48 [(SA247-B005)]
AM29F400AT@PSOP44 [(SA638-B005)]	AM29F400AT@TSOP48 [(SA247-B005)]
AM29F400BB@PSOP44 [(SA638-B005)]	AM29F400BB@TSOP48 [(SA247-B005)]
AM29F400BBE@PSOP44 [(SA638-B005)]	
AM29F400BBE@TSOP48 [(SA247-B005)]	
AM29F400BBF@PSOP44 [(SA638-B005)]	
AM29F400BBF@TSOP48 [(SA247-B005)]	
AM29F400BBS@PSOP44 [(SA638-B005)]	
AM29F400BBS@TSOP48 [(SA247-B005)]	
AM29F400BE@PSOP44 [(SA638-B005)]	AM29F400BE@TSOP48 [(SA247-B005)]
AM29F400BF@PSOP44 [(SA638-B005)]	AM29F400BF@TSOP48 [(SA247-B005)]
AM29F400BS@PSOP44 [(SA638-B005)]	AM29F400BS@TSOP48 [(SA247-B005)]
AM29F400BT@PSOP44 [(SA638-B005)]	AM29F400BT@TSOP48 [(SA247-B005)]
AM29F400BTE@PSOP44 [(SA638-B005)]	
AM29F400BTE@TSOP48 [(SA247-B005)]	
AM29F400BTF@PSOP44 [(SA638-B005)]	
AM29F400BTF@TSOP48 [(SA247-B005)]	
AM29F400BTS@PSOP44 [(SA638-B005)]	
AM29F400BTS@TSOP48 [(SA247-B005)]	
AM29F800B@PSOP44 [(SA638-B005)]	AM29F800B@TSOP48 [(SA247-B005)]
AM29F800BB@PSOP44 [(SA638-B005)]	AM29F800BB@TSOP48 [(SA247-B005)]
AM29F800BBF@PSOP44 [(SA638-B005)]	

AM29F800BBF@TSOP48 [(SA247-B005)]	
AM29F800BF@PSOP44 [(SA638-B005)]	AM29F800BF@TSOP48 [(SA247-B005)]
AM29F800BT@PSOP44 [(SA638-B005)]	AM29F800BT@TSOP48 [(SA247-B005)]
AM29F800BTF@PSOP44 [(SA638-B005)]	
AM29F800BTF@TSOP48 [(SA247-B005)]	
AM29F800T@PSOP44 [(SA638-B005)]	AM29F800T@TSOP48 [(SA247-B005)]
AM29F800TB@PSOP44 [(SA638-B005)]	AM29F800TB@TSOP48 [(SA247-B005)]
AM29F800TF@PSOP44 [(SA638-B005)]	AM29F800TF@TSOP48 [(SA247-B005)]
AM29LL800B@TSOP48 [(SA247-B005)]	
AM29LL800BB@TSOP48 [(SA247-B005)]	
AM29LL800BT@TSOP48 [(SA247-B005)]	
AM29LL800T@TSOP48 [(SA247-B005)]	AM29LV001BB@PLCC32
[(SA015A1T)]	
AM29LV001BB@TSOP32 [(SA410T)]	AM29LV001BT@PLCC32
[(SA015A1T)]	
AM29LV001BT@TSOP32 [(SA410T)]	AM29LV002@TSOP40
[(SA409T)]	
AM29LV002B@TSOP40 [(SA409T)]	AM29LV002BB@TSOP40
[(SA409T)]	
AM29LV002BT@TSOP40 [(SA409T)]	AM29LV004B@PSOP44
[(SA638)]	
AM29LV004B@TSOP40 [(SA409T)]	AM29LV004BB@TSOP40
[(SA409T)]	
AM29LV004BT@TSOP40 [(SA409T)]	AM29LV004T@PSOP44
[(SA638)]	
AM29LV004T@TSOP40 [(SA409T)]	AM29LV008B@PSOP44
[(SA638)]	
AM29LV008B@TSOP40 [(SA409T)]	AM29LV008BB@TSOP40
[(SA409T)]	
AM29LV008BT@TSOP40 [(SA409T)]	AM29LV008T@PSOP44
[(SA638)]	
AM29LV008T@TSOP40 [(SA409T)]	AM29LV010B@PLCC32
[(SA015A1T)]	
AM29LV010B@TSOP32 [(SA410T)]	AM29LV017B@TSOP40
[(SA409T)]	
AM29LV017D@FBGA48 [(SA642B-B026A-Y072F001)]	
AM29LV017D@TSOP40 [(SA409T)]	AM29LV020B@PLCC32
[(SA015A1T)]	

AM29LV020B@TSOP32 [(SA410T)]
AM29LV033C@FBGA63 [(SA642A-B026A-Y096N001)]
AM29LV033C@TSOP40 [(SA409T)]
AM29LV033MU@FBGA48 [(SA642B-B026A-Y072F001)]
AM29LV033MU@TSOP40 [(SA409T)] AM29LV040B@PLCC32
[(SA015A1T)]
AM29LV040B@TSOP32 [(SA410T)] AM29LV040E@PLCC32
[(SA015A1T)]
AM29LV040E@TSOP32 [(SA410T)] AM29LV040J@PLCC32
[(SA015A1T)]
AM29LV040J@TSOP32 [(SA410T)]
AM29LV065D@FBGA63 [(SA642C-B026A-Y056F001)]
AM29LV065D@TSOP48 [(SA247-B005)]
AM29LV065MU@FBGA63 [(SA642C-B026A-Y056F001)]
AM29LV065MU@TSOP48 [(SA247-B005)]
AM29LV080@TSOP40 [(SA409T)] AM29LV081@TSOP40
[(SA409T)]
AM29LV081B@TSOP40 [(SA409T)] AM29LV116BB@TSOP40
[(SA409T)]
AM29LV116BT@TSOP40 [(SA409T)] AM29LV116DB@TSOP40
[(SA409T)]
AM29LV116DT@TSOP40 [(SA409T)]
AM29LV128MH@FBGA64 [(SA655F-B099A-W064F001Y)]
AM29LV128MH@TSOP56 [(SA628-B067)]
AM29LV128ML@FBGA64 [(SA655F-B099A-W064F001Y)]
AM29LV128ML@TSOP56 [(SA628-B067)]
AM29LV160BB@FBGA48 [(SA642B-B026A-Y072F001N)]
AM29LV160BB@PSOP44 [(SA638)]
AM29LV160BB@TSOP48 [(SA247-B005)]
AM29LV160BT@FBGA48 [(SA642B-B026A-Y072F001N)]
AM29LV160BT@PSOP44 [(SA638)]
AM29LV160BT@TSOP48 [(SA247-B005)]
AM29LV160DB(REVERSE)@TSOP48 [(SA247-B005)]
AM29LV160DB@FBGA48 [(SA642B-B026A-Y072F001N)]
AM29LV160DB@PSOP44 [(SA638)]
AM29LV160DB@TSOP48 [(SA247-B005)]
AM29LV160DT(REVERSE)@TSOP48 [(SA247-B005)]
AM29LV160DT@FBGA48 [(SA642B-B026A-Y072F001N)]
AM29LV160DT@PSOP44 [(SA638)]
AM29LV160DT@TSOP48 [(SA247-B005)]
AM29LV160MB@FBGA48 [(SA642B-B026A-Y072F001)]
AM29LV160MB@FBGA64 [(SA655A-B044A-T064N001)]
AM29LV160MB@PSOP44 [(SA638)]

AM29LV160MB@TSOP48 [(SA247-B005)]
AM29LV160MT@FBGA48 [(SA642B-B026A-Y072F001)]
AM29LV160MT@FBGA64 [(SA655A-B044A-T064N001)]
AM29LV160MT@PSOP44 [(SA638)]
AM29LV160MT@TSOP48 [(SA247-B005)]
AM29LV200B@PSOP44 [(SA638-B005)] AM29LV200B@TSOP48 [(SA247-B005)]
AM29LV200BB@PSOP44 [(SA638-B005)]
AM29LV200BB@TSOP48 [(SA247-B005)]
AM29LV200BE@PSOP44 [(SA638-B005)]
AM29LV200BE@TSOP48 [(SA247-B005)]
AM29LV200BF@PSOP44 [(SA638-B005)]
AM29LV200BF@TSOP48 [(SA247-B005)]
AM29LV200BS@PSOP44 [(SA638-B005)]
AM29LV200BS@TSOP48 [(SA247-B005)]
AM29LV200BT@PSOP44 [(SA638-B005)]
AM29LV200BT@TSOP48 [(SA247-B005)]
AM29LV200T@PSOP44 [(SA638-B005)] AM29LV200T@TSOP48 [(SA247-B005)]
AM29LV200TE@PSOP44 [(SA638-B005)]
AM29LV200TE@TSOP48 [(SA247-B005)]
AM29LV200TF@PSOP44 [(SA638-B005)]
AM29LV200TF@TSOP48 [(SA247-B005)]
AM29LV200TS@PSOP44 [(SA638-B005)]
AM29LV200TS@TSOP48 [(SA247-B005)]
AM29LV256MH@FBGA64 [(SA655F-B099A-W064F001Y)]
AM29LV256MH@TSOP56 [(SA628-B067)]
AM29LV256ML@FBGA64 [(SA655F-B099A-W064F001Y)]
AM29LV256ML@TSOP56 [(SA628-B067)]
AM29LV320DB@FBGA48 [(SA642E-B026A-T072F001)]
AM29LV320DB@TSOP48 [(SA247-B005)]
AM29LV320DT@FBGA48 [(SA642E-B026A-T072F001)]
AM29LV320DT@TSOP48 [(SA247-B005)]
AM29LV320FB@TSOP48 [(SA247-B005)]
AM29LV320FT@TSOP48 [(SA247-B005)]
AM29LV320MB@FBGA48 [(SA642F-B026A-T064F001)]
AM29LV320MB@FBGA64 [(SA655A-B044A-T064N001)]
AM29LV320MB@TSOP48 [(SA247-B005)]
AM29LV320MH@FBGA64 [(SA655A-B044A-T064N001)]
AM29LV320MH@TSOP56 [(SA628-B067)]
AM29LV320ML@FBGA64 [(SA655A-B044A-T064N001)]
AM29LV320ML@TSOP56 [(SA628-B067)]
AM29LV320MT@FBGA48 [(SA642F-B026A-T064F001)]

AM29LV320MT@FBGA64 [(SA655A-B044A-T064N001)]
AM29LV320MT@TSOP48 [(SA247-B005)]
AM29LV400B@PSOP44 [(SA638-B005)] AM29LV400B@TSOP48 [(SA247-B005)]
AM29LV400BB@FBGA48 [(SA642G-B026A-T048F001Y)]
AM29LV400BB@PSOP44 [(SA638-B005)]
AM29LV400BB@TSOP48 [(SA247-B005)]
AM29LV400BT@FBGA48 [(SA642G-B026A-T048F001Y)]
AM29LV400BT@PSOP44 [(SA638-B005)]
AM29LV400BT@TSOP48 [(SA247-B005)]
AM29LV400T@PSOP44 [(SA638-B005)] AM29LV400T@TSOP48 [(SA247-B005)]
AM29LV640DH@SSOP56 [(SA629A-B020)]
AM29LV640DL@SSOP56 [(SA629A-B020)]
AM29LV640DU@FBGA63 [(SA642A-B026A-Y096N001)]
AM29LV640DU@FBGA64 [(SA655D-B044A-W064F001)]
AM29LV640GU@FBGA63 [(SA642C-B026A-Y056F001)]
AM29LV640GU@FBGA64 [(SA655D-B044A-W064F001)]
AM29LV640MB@FBGA63 [(SA642C-B026A-Y056F001)]
AM29LV640MB@FBGA64 [(SA655A-B044A-T064N001)]
AM29LV640MB@TSOP48 [(SA247-B005)]
AM29LV640MH@FBGA64 [(SA655A-B044A-T064N001)]
AM29LV640MH@TSOP56 [(SA628-B067)]
AM29LV640ML@FBGA64 [(SA655A-B044A-T064N001)]
AM29LV640ML@TSOP56 [(SA628-B067)]
AM29LV640MT@FBGA63 [(SA642C-B026A-Y056F001)]
AM29LV640MT@FBGA64 [(SA655A-B044A-T064N001)]
AM29LV640MT@TSOP48 [(SA247-B005)]
AM29LV640MU@FBGA63 [(SA642C-B026A-Y056F001)]
AM29LV640MU@FBGA64 [(SA655A-B044A-T064N001)]
AM29LV641DH@TSOP48 [(SA247-B005)]
AM29LV641DHR@TSOP48 [(SA247-B005)]
AM29LV641DL@TSOP48 [(SA247-B005)]
AM29LV641DLR@TSOP48 [(SA247-B005)]
AM29LV641GH@TSOP48 [(SA247-B005)]
AM29LV641GHR@TSOP48 [(SA247-B005)]
AM29LV641GL@TSOP48 [(SA247-B005)]
AM29LV641GLR@TSOP48 [(SA247-B005)]
AM29LV641MH@TSOP48 [(SA247-B005)]
AM29LV641ML@TSOP48 [(SA247-B005)]
AM29LV642G@FBGA64 [(SA655A-B038A-T064N001)]
AM29LV652D@FBGA63 [(SA642M-B026A-W048F001Y)]
AM29LV800B@PSOP44 [(SA638-B005)] AM29LV800B@TSOP48 [(SA247-

B005)]
AM29LV800BB@FBGA48 [(SA642N-B026A-W048F001Y)]
AM29LV800BB@PSOP44 [(SA638-B005)]
AM29LV800BB@TSOP48 [(SA247-B005)]
AM29LV800BT@FBGA48 [(SA642N-B026A-W048F001Y)]
AM29LV800BT@PSOP44 [(SA638-B005)]
AM29LV800BT@TSOP48 [(SA247-B005)]
AM29LV800DB(WB)@FBGA48 [(SA642N-B026A-W048F001Y)]
AM29LV800DB(WC)@FBGA48 [(SA642Z-B026A-W048F001Y)]
AM29LV800DB@PSOP44 [(SA638)]
AM29LV800DB@TSOP48 [(SA247-B005)]
AM29LV800DT(WB)@FBGA48 [(SA642N-B026A-W048F001Y)]
AM29LV800DT(WC)@FBGA48 [(SA642Z-B026A-W048F001Y)]
AM29LV800DT@PSOP44 [(SA638)]
AM29LV800DT@TSOP48 [(SA247-B005)]
AM29LV800T@PSOP44 [(SA638-B005)] AM29LV800T@TSOP48 [(SA247-B005)]
AM29PDS322DB@FBGA48 [(SA642E-B026A-T072F001)]
AM29PDS322DT@FBGA48 [(SA642E-B026A-T072F001)]
AM29PL160CB@PSOP44 [(SA638-B005)]
AM29PL160CB@TSOP48 [(SA247-B005)]
AM29PL160CT@PSOP44 [(SA638-B005)]
AM29PL160CT@TSOP48 [(SA247-B005)]
AM29SL160CB@FBGA48 [(SA642B-B026A-Y072F001)]
AM29SL160CB@TSOP48 [(SA247-B005)]
AM29SL160CT@FBGA48 [(SA642B-B026A-Y072F001)]
AM29SL160CT@TSOP48 [(SA247-B005)]
AM29SL400CB@TSOP48 [(SA247-B005)]
AM29SL400CT@TSOP48 [(SA247-B005)]
AM29SL800BB@TSOP48 [(SA247-B005)]
AM29SL800BT@TSOP48 [(SA247-B005)]
AM29SL800CB@TSOP48 [(SA247-B005)]
AM29SL800CT@TSOP48 [(SA247-B005)]
AM29SL800DB@TSOP48 [(SA247-B005)]
AM29SL800DBUF@FBGA48 [(SA691A-B119B-K048F001Y)]
AM29SL800DBVG@FBGA48 [(SA691A-B119B-K048F001Y)]
AM29SL800DBVU@FBGA48 [(SA642Z-B026A-W048F001Y)]
AM29SL800DBWA@FBGA48 [(SA642G-B026A-T048F001Y)]
AM29SL800DBWC@FBGA48 [(SA642R-B026A-W080F001N)]
AM29SL800DT@TSOP48 [(SA247-B005)]
AM29SL800DTUF@FBGA48 [(SA691A-B119B-K048F001Y)]
AM29SL800DTVG@FBGA48 [(SA691A-B119B-K048F001Y)]
AM29SL800DTVU@FBGA48 [(SA642Z-B026A-W048F001Y)]

AM29SL800DTWA@FBGA48 [(SA642G-B026A-T048F001Y)]
AM29SL800DTWC@FBGA48 [(SA642R-B026A-W080F001N)]
DS42514(AM29DL163DB)@FBGA69 [(SA642B-B032A-Y072F001)]
DS42515(AM29DL164)@FBGA69 [(SA642B-B032A-Y072F001)]
DS42516(AM29DL324)@FBGA73 [(SA642A-B032A-Y096F001)]
DS42546(AM29DL163)@FBGA69 [(SA642B-B032A-Y072F001)]
DS42553(AM29DL323)@FBGA73 [(SA642A-B032A-Y096F001)]
DS42585(AM29DL323D)@FBGA73 [(SA642A-B032A-Y096F001)]
DS42587(AM29DL324D)@FBGA73 [(SA642A-B032A-Y096F001)]
DS42629(AM29DL640G)@VFBGA48 [(SA634A-B005A-Y048F001)]
DS42677(AM29LV128MH/L)@FBGA88 [(SA642A-B058A-Y096N001)]
DS42678(AM29LV320MT)@FBGA67 [(SA642E-B041A-T072F001)]
DS42689(AM29LV320MT)@FBGA64 [(SA655E-B090A-T064F001Y)]
DS42690(AM29LV320MB)@FBGA64 [(SA655E-B090A-T064F001Y)]
DS42695(AM29LV320MT)@FBGA64 [(SA655F-B099A-W064F001Y)]
DS42696(AM29LV320MB)@FBGA64 [(SA655F-B099A-W064F001Y)]
DS42701(AM29LV640MU)@FBGA88 [(SA642W-B116A-W088F001Y)]
DS42725(AM50DL128CH)@FBGA88 [(SA642A-B062A-Y096F001)]
DS42772A(AM29LV640M)@FBGA88 [(SA642W-B116A-W088F001Y)]
M420000070(AM42BDS6408HE8)@BGA89 [(SA642A-B072A-Y096F001)]
M420000071(AM42BDS6408HE9)@BGA89 [(SA642A-B072A-Y096F001)]
M420000072(AM42BDS6408HD8)@BGA89 [(SA642A-B072A-Y096F001)]
M420000073(AM42BDS6408HD9)@BGA89 [(SA642A-B072A-Y096F001)]
M420000074(AM42BDS6408HE3)@BGA89 [(SA642A-B072A-Y096F001)]
M420000075(AM42BDS6408HE4)@BGA89 [(SA642A-B072A-Y096F001)]
M420000076(AM42BDS6408HD3)@BGA89 [(SA642A-B072A-Y096F001)]
M420000077(AM42BDS6408HD4)@BGA89 [(SA642A-B072A-Y096F001)]
MB84VD21081@FBGA61 [(SA642C-B032A-Y056F001)]
MB84VD21081EM@FBGA56 [(SA642C-B032A-Y056F001)]
MB84VD21082@FBGA61 [(SA642C-B032A-Y056F001)]
MB84VD21082EM@FBGA56 [(SA642C-B032A-Y056F001)]
MB84VD21083@FBGA61 [(SA642C-B032A-Y056F001)]
MB84VD21083EM@FBGA56 [(SA642C-B032A-Y056F001)]
MB84VD21084@FBGA61 [(SA642C-B032A-Y056F001)]
MB84VD21084EM@FBGA56 [(SA642C-B032A-Y056F001)]
MB84VD21091@FBGA61 [(SA642C-B032A-Y056F001)]
MB84VD21091EM@FBGA56 [(SA642C-B032A-Y056F001)]
MB84VD21092@FBGA61 [(SA642C-B032A-Y056F001)]
MB84VD21092EM@FBGA56 [(SA642C-B032A-Y056F001)]
MB84VD21093@FBGA61 [(SA642C-B032A-Y056F001)]
MB84VD21093EM@FBGA56 [(SA642C-B032A-Y056F001)]
MB84VD21094@FBGA61 [(SA642C-B032A-Y056F001)]
MB84VD21094EM@FBGA56 [(SA642C-B032A-Y056F001)]

MB84VD21181DA@FBGA69 [(SA642C-B032A-Y056F001)]
MB84VD21181EG@FBGA56 [(SA642C-B032A-Y056F001)]
MB84VD21181EM@FBGA56 [(SA642C-B032A-Y056F001)]
MB84VD21182DA@FBGA69 [(SA642C-B032A-Y056F001)]
MB84VD21182EG@FBGA56 [(SA642C-B032A-Y056F001)]
MB84VD21182EM@FBGA56 [(SA642C-B032A-Y056F001)]
MB84VD21183DA@FBGA69 [(SA642C-B032A-Y056F001)]
MB84VD21183EG@FBGA56 [(SA642C-B032A-Y056F001)]
MB84VD21183EM@FBGA56 [(SA642C-B032A-Y056F001)]
MB84VD21184DA@FBGA69 [(SA642C-B032A-Y056F001)]
MB84VD21184EG@FBGA56 [(SA642C-B032A-Y056F001)]
MB84VD21184EM@FBGA56 [(SA642C-B032A-Y056F001)]
MB84VD21191DA@FBGA69 [(SA642C-B032A-Y056F001)]
MB84VD21191EG@FBGA56 [(SA642C-B032A-Y056F001)]
MB84VD21191EM@FBGA56 [(SA642C-B032A-Y056F001)]
MB84VD21192DA@FBGA69 [(SA642C-B032A-Y056F001)]
MB84VD21192EG@FBGA56 [(SA642C-B032A-Y056F001)]
MB84VD21192EM@FBGA56 [(SA642C-B032A-Y056F001)]
MB84VD21193DA@FBGA69 [(SA642C-B032A-Y056F001)]
MB84VD21193EG@FBGA56 [(SA642C-B032A-Y056F001)]
MB84VD21193EM@FBGA56 [(SA642C-B032A-Y056F001)]
MB84VD21194DA@FBGA69 [(SA642C-B032A-Y056F001)]
MB84VD21194EG@FBGA56 [(SA642C-B032A-Y056F001)]
MB84VD21194EM@FBGA56 [(SA642C-B032A-Y056F001)]
MB84VD22180FA@FBGA59 [(SA642F-B032A-T064F001)]
MB84VD22180FM@FBGA59 [(SA642F-B032A-T064F001)]
MB84VD22181A@FBGA77 [(SA642A-B032A-Y096N001)]
MB84VD22181EC@FBGA73 [(SA642A-B032A-Y096F001)]
MB84VD22181EE@FBGA73 [(SA642A-B032A-Y096F001)]
MB84VD22181FM@FBGA56 [(SA642F-B032A-T064F001)]
MB84VD22182A@FBGA77 [(SA642A-B032A-Y096N001)]
MB84VD22182EC@FBGA73 [(SA642A-B032A-Y096F001)]
MB84VD22182EE@FBGA73 [(SA642A-B032A-Y096F001)]
MB84VD22183A@FBGA77 [(SA642A-B032A-Y096N001)]
MB84VD22183EC@FBGA73 [(SA642A-B032A-Y096F001)]
MB84VD22183EE@FBGA73 [(SA642A-B032A-Y096F001)]
MB84VD22184A@FBGA77 [(SA642A-B032A-Y096N001)]
MB84VD22184EC@FBGA73 [(SA642A-B032A-Y096F001)]
MB84VD22184EE@FBGA73 [(SA642A-B032A-Y096F001)]
MB84VD22184FM@FBGA56 [(SA642E-B032A-T072F001)]
MB84VD22190FA@FBGA59 [(SA642F-B032A-T064F001)]
MB84VD22190FM@FBGA59 [(SA642F-B032A-T064F001)]
MB84VD22191A@FBGA77 [(SA642A-B032A-Y096N001)]

MB84VD22191EC@FBGA73 [(SA642A-B032A-Y096F001)]
MB84VD22191EE@FBGA73 [(SA642A-B032A-Y096F001)]
MB84VD22191FM@FBGA56 [(SA642F-B032A-T064F001)]
MB84VD22192A@FBGA77 [(SA642A-B032A-Y096N001)]
MB84VD22192EC@FBGA73 [(SA642A-B032A-Y096F001)]
MB84VD22192EE@FBGA73 [(SA642A-B032A-Y096F001)]
MB84VD22193A@FBGA77 [(SA642A-B032A-Y096N001)]
MB84VD22193EC@FBGA73 [(SA642A-B032A-Y096F001)]
MB84VD22193EE@FBGA73 [(SA642A-B032A-Y096F001)]
MB84VD22194A@FBGA77 [(SA642A-B032A-Y096N001)]
MB84VD22194EC@FBGA73 [(SA642A-B032A-Y096F001)]
MB84VD22194EE@FBGA73 [(SA642A-B032A-Y096F001)]
MB84VD22194FM@FBGA56 [(SA642E-B032A-T072F001)]
MB84VD22280FE@FBGA59 [(SA642F-B032A-T064F001)]
MB84VD22282EE@FBGA71 [(SA642E-B032A-T072F001)]
MB84VD22283EE@FBGA71 [(SA642E-B032A-T072F001)]
MB84VD22284EE@FBGA71 [(SA642E-B032A-T072F001)]
MB84VD22290FM@FBGA59 [(SA642F-B032A-T064F001)]
MB84VD22292EE@FBGA71 [(SA642E-B032A-T072F001)]
MB84VD22293EE@FBGA71 [(SA642E-B032A-T072F001)]
MB84VD22294EE@FBGA71 [(SA642E-B032A-T072F001)]
MB84VD22386EJ@FBGA71 [(SA642F-B032A-T064F001)]
MB84VD22387EJ@FBGA71 [(SA642F-B032A-T064F001)]
MB84VD22388EJ@FBGA71 [(SA642F-B032A-T064F001)]
MB84VD22396EJ@FBGA71 [(SA642F-B032A-T064F001)]
MB84VD22397EJ@FBGA71 [(SA642F-B032A-T064F001)]
MB84VD22398EJ@FBGA71 [(SA642F-B032A-T064F001)]
MB84VD23180FM@FBGA73 [(SA642A-B032A-Y096F001)]
MB84VD23280EA@FBGA101 [(SA642A-B032A-Y096N001)]
MB84VD23280EE@FBGA101 [(SA642A-B032A-Y096N001)]
MB84VD23280FA@FBGA65 [(SA642A-B032A-Y096N001)]
MB84VD23381EJ@FBGA101 [(SA642A-B032A-Y096N001)]
MB84VD23381FJ@FBGA65 [(SA642A-B032A-Y096N001)]
MB84VD23381HJ@FBGA56 [(SA642F-B032A-T064F001)]
MB84VD23481FJ@FBGA65 [(SA642A-B032A-Y096N001)]
MB84VF5F5FF4J2@BGA107 [(SA642D-B062A-Y088F001)]
MB84VP24481HK@FBGA73 [(SA642A-B039A-Y096F001)]
MB84VP24491HK@FBGA73 [(SA642A-B039A-Y096F001)]
MBM29DL161BD@FBGA48 [(SA642B-B026A-Y072F001)]
MBM29DL161BD@TSOP48 [(SA247-B005)]
MBM29DL161BE@FBGA48 [(SA642B-B026A-Y072F001)]
MBM29DL161TD@FBGA48 [(SA642B-B026A-Y072F001)]
MBM29DL161TD@TSOP48 [(SA247-B005)]

MBM29DL161TE@FBGA48 [(SA642B-B026A-Y072F001)]
MBM29DL162BD@FBGA48 [(SA642B-B026A-Y072F001)]
MBM29DL162BD@TSOP48 [(SA247-B005)]
MBM29DL162BE@FBGA48 [(SA642B-B026A-Y072F001)]
MBM29DL162BE@TSOP48 [(SA247-B005)]
MBM29DL162TD@FBGA48 [(SA642B-B026A-Y072F001)]
MBM29DL162TD@TSOP48 [(SA247-B005)]
MBM29DL162TE@FBGA48 [(SA642B-B026A-Y072F001)]
MBM29DL162TE@TSOP48 [(SA247-B005)]
MBM29DL163BD@FBGA48 [(SA642B-B026A-Y072F001)]
MBM29DL163BD@TSOP48 [(SA247-B005)]
MBM29DL163BE@FBGA48 [(SA642B-B026A-Y072F001)]
MBM29DL163BE@TSOP48 [(SA247-B005)]
MBM29DL163TD@FBGA48 [(SA642B-B026A-Y072F001)]
MBM29DL163TD@TSOP48 [(SA247-B005)]
MBM29DL163TE@FBGA48 [(SA642B-B026A-Y072F001)]
MBM29DL163TE@TSOP48 [(SA247-B005)]
MBM29DL164BD@FBGA48 [(SA642B-B026A-Y072F001)]
MBM29DL164BD@TSOP48 [(SA247-B005)]
MBM29DL164BE@FBGA48 [(SA642B-B026A-Y072F001)]
MBM29DL164BE@TSOP48 [(SA247-B005)]
MBM29DL164TD@FBGA48 [(SA642B-B026A-Y072F001)]
MBM29DL164TD@TSOP48 [(SA247-B005)]
MBM29DL164TE@FBGA48 [(SA642B-B026A-Y072F001)]
MBM29DL164TE@TSOP48 [(SA247-B005)]
MBM29DL320BF@FBGA48 [(SA642B-B026A-Y072F001)]
MBM29DL320BF@TSOP48 [(SA247-B005)]
MBM29DL320TF@FBGA48 [(SA642B-B026A-Y072F001)]
MBM29DL320TF@TSOP48 [(SA247-B005)]
MBM29DL321BD@FBGA63 [(SA642E-B026A-T072N001)]
MBM29DL321BD@TSOP48 [(SA247-B005)]
MBM29DL321BE@FBGA63 [(SA642B-B026A-Y072F001)]
MBM29DL321TD@FBGA63 [(SA642E-B026A-T072N001)]
MBM29DL321TD@TSOP48 [(SA247-B005)]
MBM29DL321TE@FBGA63 [(SA642B-B026A-Y072F001)]
MBM29DL322BD@FBGA63 [(SA642E-B026A-T072N001)]
MBM29DL322BD@TSOP48 [(SA247-B005)]
MBM29DL322BE@FBGA63 [(SA642B-B026A-Y072F001)]
MBM29DL322BE@TSOP48 [(SA247-B005)]
MBM29DL322TD@FBGA63 [(SA642E-B026A-T072N001)]
MBM29DL322TD@TSOP48 [(SA247-B005)]
MBM29DL322TE@FBGA63 [(SA642B-B026A-Y072F001)]
MBM29DL322TE@TSOP48 [(SA247-B005)]

MBM29DL323BD@FBGA63 [(SA642E-B026A-T072N001)]
MBM29DL323BD@TSOP48 [(SA247-B005)]
MBM29DL323BE@FBGA63 [(SA642B-B026A-Y072F001)]
MBM29DL323BE@TSOP48 [(SA247-B005)]
MBM29DL323BF@FBGA48 [(SA642B-B026A-Y072F001)]
MBM29DL323BF@TSOP48 [(SA247-B005)]
MBM29DL323TD@FBGA63 [(SA642E-B026A-T072N001)]
MBM29DL323TD@TSOP48 [(SA247-B005)]
MBM29DL323TE@FBGA63 [(SA642B-B026A-Y072F001)]
MBM29DL323TE@TSOP48 [(SA247-B005)]
MBM29DL323TF@FBGA48 [(SA642B-B026A-Y072F001)]
MBM29DL323TF@TSOP48 [(SA247-B005)]
MBM29DL324BD@FBGA63 [(SA642E-B026A-T072N001)]
MBM29DL324BD@TSOP48 [(SA247-B005)]
MBM29DL324BE@FBGA63 [(SA642B-B026A-Y072F001)]
MBM29DL324BE@TSOP48 [(SA247-B005)]
MBM29DL324TD@FBGA63 [(SA642E-B026A-T072N001)]
MBM29DL324TD@TSOP48 [(SA247-B005)]
MBM29DL324TE@FBGA63 [(SA642B-B026A-Y072F001)]
MBM29DL324TE@TSOP48 [(SA247-B005)]
MBM29DL32BF@FBGA48 [(SA642N-B026A-W048F001)]
MBM29DL32BF@TSOP48 [(SA247-B005)]
MBM29DL32TF@FBGA48 [(SA642N-B026A-W048F001)]
MBM29DL32TF@TSOP48 [(SA247-B005)]
MBM29DL34BF@FBGA48 [(SA642N-B026A-W048F001)]
MBM29DL34BF@TSOP48 [(SA247-B005)]
MBM29DL34TF@FBGA48 [(SA642N-B026A-W048F001)]
MBM29DL34TF@TSOP48 [(SA247-B005)]
MBM29DL400BB@PSOP44 [(SA638-B005)]
MBM29DL400BB@TSOP48 [(SA247-B005)]
MBM29DL400BC@FBGA48 [(SA642N-B026A-W048F001Y)]
MBM29DL400BC@PSOP44 [(SA638)]
MBM29DL400BC@TSOP48 [(SA247-B005)]
MBM29DL400BT@PSOP44 [(SA638-B005)]
MBM29DL400BT@TSOP48 [(SA247-B005)]
MBM29DL400TC@FBGA48 [(SA642N-B026A-W048F001Y)]
MBM29DL400TC@PSOP44 [(SA638)]
MBM29DL400TC@TSOP48 [(SA247-B005)]
MBM29DL640E@FBGA63 [(SA642C-B026A-Y056F001)]
MBM29DL640E@TSOP48 [(SA247-B005)]
MBM29DL64DF@FBGA48 [(SA642F-B026A-T064F001)]
MBM29DL64DF@TSOP48 [(SA247-B005)]
MBM29DL800B@PSOP44 [(SA638-B005)]

MBM29DL800B@TSOP48 [(SA247-B005)]
MBM29DL800BA@FBGA48 [(SA642N-B026A-W048F001Y)]
MBM29DL800BA@TSOP48 [(SA247-B005)]
MBM29DL800BB@PSOP44 [(SA638-B005)]
MBM29DL800BB@TSOP48 [(SA247-B005)]
MBM29DL800BT@PSOP44 [(SA638-B005)]
MBM29DL800BT@TSOP48 [(SA247-B005)]
MBM29DL800T@PSOP44 [(SA638-B005)]
MBM29DL800T@TSOP48 [(SA247-B005)]
MBM29DL800TA@FBGA48 [(SA642N-B026A-W048F001Y)]
MBM29DL800TA@TSOP48 [(SA247-B005)]
MBM29DS163BE@FBGA48 [(SA642Z-B026A-W048F001Y)]
MBM29DS163BE@TSOP48 [(SA247-B005)]
MBM29DS163TE@FBGA48 [(SA642Z-B026A-W048F001Y)]
MBM29DS163TE@TSOP48 [(SA247-B005)]
MBM29F001B MBM29F001B@PLCC32
[(SA015A1T)]
MBM29F001B@TSOP32 [(SA410T)]
MBM29F001T MBM29F001T@TSOP32
MBM29F001T@PLCC32 [(SA015A1T)]
[(SA410T)]
MBM29F002B MBM29F002B@PLCC32
[(SA015A1T)]
MBM29F002B@TSOP32 [(SA410T)]
MBM29F002NB MBM29F002NB@TSOP32
MBM29F002NB@PLCC32 [(SA015A1T)]
[(SA410T)]
MBM29F002NT MBM29F002NT@PLCC32
[(SA015A1T)]
MBM29F002NT@TSOP32 [(SA410T)]
MBM29F002T MBM29F002T@TSOP32
MBM29F002T@PLCC32 [(SA015A1T)]
[(SA410T)]
MBM29F010 MBM29F010@PLCC32
[(SA015A1T)]
MBM29F010@TSOP32 [(SA410T)]
MBM29F010A MBM29F010A@TSOP32
MBM29F010A@PLCC32 [(SA015A1T)]
[(SA410T)]
MBM29F016@PSOP44 [(SA638)] MBM29F016@TSOP40
[(SA409T)]
MBM29F016@TSOP48 [(SA247-B005)] MBM29F016A@PSOP44
[(SA638)]

MBM29F016A@TSOP40 [(SA409T)] B005)]	MBM29F016A@TSOP48 [(SA247-
MBM29F016B@PSOP44 [(SA638)] [(SA409T)]	MBM29F016B@TSOP40
MBM29F016B@TSOP48 [(SA247-B005)] B005)]	MBM29F017B@TSOP48 [(SA247-
MBM29F017D@TSOP40 [(SA409T)] B005)]	MBM29F017D@TSOP48 [(SA247-
MBM29F032B@PSOP44 [(SA638)] [(SA409T)]	MBM29F032B@TSOP40
MBM29F033C@TSOP40 [(SA409T)] MBM29F040	
MBM29F040@PLCC32 [(SA015A1T)] [(SA410T)]	MBM29F040@TSOP32
MBM29F040B [(SA015A1T)]	MBM29F040B@PLCC32
MBM29F040B@TSOP32 [(SA410T)] [(SA015A1T)]	MBM29F040C@PLCC32
MBM29F040C@TSOP32 [(SA410T)] [(SA638)]	MBM29F080@PSOP44
MBM29F080@TSOP40 [(SA409T)] B005)]	MBM29F080A@TSOP48 [(SA247-
MBM29F080B@PSOP44 [(SA638)] [(SA409T)]	MBM29F080B@TSOP40
MBM29F100B@PSOP44 [(SA638-B005)] B005)]	MBM29F100B@TSOP48 [(SA247-
MBM29F100T@PSOP44 [(SA638-B005)] B005)]	MBM29F100T@TSOP48 [(SA247-
MBM29F160BE@TSOP48 [(SA247-B005)]	
MBM29F160TE@TSOP48 [(SA247-B005)]	
MBM29F200AB@PSOP44 [(SA638-B005)]	
MBM29F200AB@TSOP48 [(SA247-B005)]	
MBM29F200AT@PSOP44 [(SA638-B005)]	
MBM29F200AT@TSOP48 [(SA247-B005)]	
MBM29F200B@PSOP44 [(SA638-B005)] B005)]	MBM29F200B@TSOP48 [(SA247-
MBM29F200T@PSOP44 [(SA638-B005)] B005)]	MBM29F200T@TSOP48 [(SA247-
MBM29F400AB@PSOP44 [(SA638-B005)]	
MBM29F400AB@TSOP48 [(SA247-B005)]	
MBM29F400AT@PSOP44 [(SA638-B005)]	
MBM29F400AT@TSOP48 [(SA247-B005)]	
MBM29F400B@PSOP44 [(SA638-B005)]	MBM29F400B@TSOP48 [(SA247-

B005)]
MBM29F400BB@PSOP44 [(SA638-B005)]
MBM29F400BB@TSOP48 [(SA247-B005)]
MBM29F400BT@PSOP44 [(SA638-B005)]
MBM29F400BT@TSOP48 [(SA247-B005)]
MBM29F400T@PSOP44 [(SA638-B005)] MBM29F400T@TSOP48 [(SA247-B005)]
MBM29F800B@PSOP44 [(SA638-B005)] MBM29F800B@TSOP48 [(SA247-B005)]
MBM29F800BB@PSOP44 [(SA638-B005)]
MBM29F800BB@TSOP48 [(SA247-B005)]
MBM29F800BT@PSOP44 [(SA638-B005)]
MBM29F800BT@TSOP48 [(SA247-B005)]
MBM29F800T@PSOP44 [(SA638-B005)] MBM29F800T@TSOP48 [(SA247-B005)]
MBM29LL800B@TSOP48 [(SA247-B005)]
MBM29LL800BB@TSOP48 [(SA247-B005)]
MBM29LL800BT@TSOP48 [(SA247-B005)]
MBM29LL800T@TSOP48 [(SA247-B005)]
MBM29LV001B@PLCC32 [(SA015A1T)] MBM29LV001BB@PLCC32
[(SA015A1T)]
MBM29LV001BB@TSOP32 [(SA410T)] MBM29LV001BC@PLCC32
[(SA015A1T)]
MBM29LV001BC@TSOP32 [(SA410T)] MBM29LV001BT@PLCC32
[(SA015A1T)]
MBM29LV001BT@TSOP32 [(SA410T)] MBM29LV001T@TSOP32
[(SA410T)]
MBM29LV001TC@PLCC32 [(SA015A1T)] MBM29LV001TC@TSOP32
[(SA410T)]
MBM29LV002B@TSOP40 [(SA409T)] MBM29LV002T@TSOP40
[(SA409T)]
MBM29LV004B@PSOP44 [(SA638)] MBM29LV004B@TSOP40
[(SA409T)]
MBM29LV004BB@TSOP40 [(SA409T)] MBM29LV004BT@TSOP40
[(SA409T)]
MBM29LV004T@PSOP44 [(SA638)] MBM29LV004T@TSOP40
[(SA409T)]
MBM29LV008B@PSOP44 [(SA638)] MBM29LV008B@TSOP40
[(SA409T)]
MBM29LV008BB@TSOP40 [(SA409T)] MBM29LV008BT@TSOP40
[(SA409T)]
MBM29LV008T@PSOP44 [(SA638)] MBM29LV008T@TSOP40
[(SA409T)]

MBM29LV016/B@TSOP40 [(SA409T)] MBM29LV016/T@TSOP40
[(SA409T)]
MBM29LV016B@TSOP40 [(SA409T)]
MBM29LV017@FBGA48 [(SA642O-B026A-T064F001)]
MBM29LV017@TSOP40 [(SA409T)] MBM29LV017B@TSOP40
[(SA409T)]
MBM29LV017E@TSOP40 [(SA409T)] MBM29LV033C@TSOP40
[(SA409T)]
MBM29LV080@TSOP40 [(SA409T)] MBM29LV081@TSOP40
[(SA409T)]
MBM29LV081B@TSOP40 [(SA409T)] MBM29LV116B@TSOP40
[(SA409T)]
MBM29LV160B@SON46 [(SA631)] MBM29LV160B@SON46
(special)
MBM29LV160BB@PSOP44 [(SA638-B005)]
MBM29LV160BB@TSOP48 [(SA247-B005)]
MBM29LV160BE@FBGA48 [(SA642B-B026A-Y072F001)]
MBM29LV160BE@TSOP48 [(SA247-B005)]
MBM29LV160BM@FBGA48 [(SA642B-B026A-Y072F001)]
MBM29LV160BM@TSOP48 [(SA247-B005)]
MBM29LV160BT@PSOP44 [(SA638-B005)]
MBM29LV160BT@TSOP48 [(SA247-B005)]
MBM29LV160T@SON46 [(SA631)] MBM29LV160T@SON46
(special)
MBM29LV160TE@FBGA48 [(SA642B-B026A-Y072F001)]
MBM29LV160TE@TSOP48 [(SA247-B005)]
MBM29LV160TM@FBGA48 [(SA642B-B026A-Y072F001)]
MBM29LV160TM@TSOP48 [(SA247-B005)]
MBM29LV200B@PSOP44 [(SA638-B005)]
MBM29LV200B@TSOP48 [(SA247-B005)]
MBM29LV200BB@PSOP44 [(SA638-B005)]
MBM29LV200BB@TSOP48 [(SA247-B005)]
MBM29LV200BC@PSOP44 [(SA638)]
MBM29LV200BC@TSOP48 [(SA247-B005)]
MBM29LV200BT@PSOP44 [(SA638-B005)]
MBM29LV200BT@TSOP48 [(SA247-B005)]
MBM29LV200T@PSOP44 [(SA638-B005)]
MBM29LV200T@TSOP48 [(SA247-B005)]
MBM29LV200TC@PSOP44 [(SA638)]
MBM29LV200TC@TSOP48 [(SA247-B005)]
MBM29LV320BE@FBGA63 [(SA642B-B026A-Y072F001)]
MBM29LV320BE@TSOP48 [(SA247-B005)]
MBM29LV320TE@FBGA63 [(SA642B-B026A-Y072F001)]

MBM29LV320TE@TSOP48 [(SA247-B005)]
MBM29LV400B@PSOP44 [(SA638-B005)]
MBM29LV400B@TSOP48 [(SA247-B005)]
MBM29LV400BB@PSOP44 [(SA638-B005)]
MBM29LV400BB@TSOP48 [(SA247-B005)]
MBM29LV400BC@FBGA48 [(SA642N-B026A-W048F001Y)]
MBM29LV400BC@PSOP44 [(SA638)]
MBM29LV400BC@TSOP48 [(SA247-B005)]
MBM29LV400BT@PSOP44 [(SA638-B005)]
MBM29LV400BT@TSOP48 [(SA247-B005)]
MBM29LV400T@PSOP44 [(SA638-B005)]
MBM29LV400T@TSOP48 [(SA247-B005)]
MBM29LV400TC@FBGA48 [(SA642N-B026A-W048F001Y)]
MBM29LV400TC@PSOP44 [(SA638)]
MBM29LV400TC@TSOP48 [(SA247-B005)]
MBM29LV650UE@TSOP48 [(SA247-B005)]
MBM29LV651UE@TSOP48 [(SA247-B005)]
MBM29LV652UE@FGBA63 [(SA642C-B026A-Y056F001)]
MBM29LV800B@PSOP44 [(SA638-B005)]
MBM29LV800B@SON46 [(SA631)] MBM29LV800B@SON46
(special)
MBM29LV800B@TSOP48 [(SA247-B005)]
MBM29LV800BA@FBGA48 [(SA642B-B026A-Y072F001)]
MBM29LV800BA@PSOP44 [(SA638)]
MBM29LV800BA@TSOP48 [(SA247-B005)]
MBM29LV800BB@PSOP44 [(SA638-B005)]
MBM29LV800BB@TSOP48 [(SA247-B005)]
MBM29LV800BE@FBGA48 [(SA642B-B026A-Y072F001)]
MBM29LV800BE@PSOP44 [(SA638)]
MBM29LV800BE@TSOP48 [(SA247-B005)]
MBM29LV800BT@PSOP44 [(SA638-B005)]
MBM29LV800BT@TSOP48 [(SA247-B005)]
MBM29LV800T@PSOP44 [(SA638-B005)]
MBM29LV800T@SON46 [(SA631)] MBM29LV800T@SON46
(special)
MBM29LV800T@TSOP48 [(SA247-B005)]
MBM29LV800TA@FBGA48 [(SA642B-B026A-Y072F001)]
MBM29LV800TA@PSOP44 [(SA638)]
MBM29LV800TA@TSOP48 [(SA247-B005)]
MBM29LV800TE@FBGA48 [(SA642B-B026A-Y072F001)]
MBM29LV800TE@PSOP44 [(SA638)]
MBM29LV800TE@TSOP48 [(SA247-B005)]
MBM29PDS323B@FBGA63 [(SA642B-B026A-Y072F001)]

MBM29PDS323T@FBGA63 [(SA642B-B026A-Y072F001)]
MBM29PL160BD@PSOP44 [(SA638)]
MBM29PL160BD@TSOP48 [(SA247-B005)]
MBM29PL160TD@PSOP44 [(SA638)]
MBM29PL160TD@TSOP48 [(SA247-B005)]
MBM29PL32BM@FBGA48 [(SA642G-B026A-T048F001)]
MBM29PL32BM@TSOP48 [(SA247-B005)]
MBM29PL32TM@FBGA48 [(SA642G-B026A-T048F001)]
MBM29PL32TM@TSOP48 [(SA247-B005)]
MBM29PL64LM@TSOP48 [(SA247-B005)]
MBM29PL64LM@TSOP56 [(SA628-B067)]
MBM29QM12DH@FBGA88 [(SA642J-B101A-W080F001)]
MBM29QM12DH@TSOP56 [(SA628-B097)]
MBM29SL160BD@FBGA48 [(SA642B-B026A-Y072F001)]
MBM29SL160BD@TSOP48 [(SA247-B005)]
MBM29SL160TD@FBGA48 [(SA642B-B026A-Y072F001)]
MBM29SL160TD@TSOP48 [(SA247-B005)]
MBM29SL800BB@TSOP48 [(SA247-B005)]
MBM29SL800BT@TSOP48 [(SA247-B005)]
PDL127H53V(AM29PDL127H53)@FBGA80 [(SA642A-B070A-Y096N001)]
PDL127H63V(AM29PDL127H63)@FBGA80 [(SA642A-B070A-Y096N001)]
PDL127H68V(AM29PDL127H68)@FBGA80 [(SA642A-B070A-Y096N001)]
PDL127H88V(AM29PDL127H88)@FBGA80 [(SA642A-B070A-Y096N001)]
PDL129H53V(AM29PDL129H53)@FBGA80 [(SA642A-B070A-Y096N001)]
PDL129H63V(AM29PDL129H63)@FBGA80 [(SA642A-B070A-Y096N001)]
PDL129H68V(AM29PDL129H68)@FBGA80 [(SA642A-B070A-Y096N001)]
PDL129H88V(AM29PDL129H88)@FBGA80 [(SA642A-B070A-Y096N001)]
PL032J55BAI12(S29PL032J)@FBGA48 [(SA642Z-B026A-W048F001Y)]
PL032J55BAI15(S29PL032J)@FBGA56 [(SA642P-B079A-W056F001Y)]
PL032J55BAW12(S29PL032J)@FBGA48 [(SA642Z-B026A-W048F001Y)]
PL032J55BAW15(S29PL032J)@FBGA56 [(SA642P-B079A-W056F001Y)]
PL032J55BFI12(S29PL032J)@FBGA48 [(SA642Z-B026A-W048F001Y)]
PL032J55BFI15(S29PL032J)@FBGA56 [(SA642P-B079A-W056F001Y)]
PL032J55BFW12(S29PL032J)@FBGA48 [(SA642Z-B026A-W048F001Y)]
PL032J55BFW15(S29PL032J)@FBGA56 [(SA642P-B079A-W056F001Y)]
PL032J60BAI12(S29PL032J)@FBGA48 [(SA642Z-B026A-W048F001Y)]
PL032J60BAI15(S29PL032J)@FBGA56 [(SA642P-B079A-W056F001Y)]
PL032J60BAW12(S29PL032J)@FBGA48 [(SA642Z-B026A-W048F001Y)]
PL032J60BAW15(S29PL032J)@FBGA56 [(SA642P-B079A-W056F001Y)]
PL032J60BFI12(S29PL032J)@FBGA48 [(SA642Z-B026A-W048F001Y)]
PL032J60BFI15(S29PL032J)@FBGA56 [(SA642P-B079A-W056F001Y)]
PL032J60BFW12(S29PL032J)@FBGA48 [(SA642Z-B026A-W048F001Y)]
PL032J60BFW15(S29PL032J)@FBGA56 [(SA642P-B079A-W056F001Y)]

PL032J70BAI12(S29PL032J)@FBGA48 [(SA642Z-B026A-W048F001Y)]
PL032J70BAI15(S29PL032J)@FBGA56 [(SA642P-B079A-W056F001Y)]
PL032J70BAW12(S29PL032J)@FBGA48 [(SA642Z-B026A-W048F001Y)]
PL032J70BAW15(S29PL032J)@FBGA56 [(SA642P-B079A-W056F001Y)]
PL032J70BFI12(S29PL032J)@FBGA48 [(SA642Z-B026A-W048F001Y)]
PL032J70BFI15(S29PL032J)@FBGA56 [(SA642P-B079A-W056F001Y)]
PL032J70BFW12(S29PL032J)@FBGA48 [(SA642Z-B026A-W048F001Y)]
PL032J70BFW15(S29PL032J)@FBGA56 [(SA642P-B079A-W056F001Y)]
PL064J55BAI12(S29PL064J)@FBGA48 [(SA642Z-B026A-W048F001Y)]
PL064J55BAI15(S29PL064J)@FBGA56 [(SA642P-B079A-W056F001Y)]
PL064J55BAW12(S29PL064J)@FBGA48 [(SA642Z-B026A-W048F001Y)]
PL064J55BAW15(S29PL064J)@FBGA56 [(SA642P-B079A-W056F001Y)]
PL064J55BFI12(S29PL064J)@FBGA48 [(SA642Z-B026A-W048F001Y)]
PL064J55BFI15(S29PL064J)@FBGA56 [(SA642P-B079A-W056F001Y)]
PL064J55BFW12(S29PL064J)@FBGA48 [(SA642Z-B026A-W048F001Y)]
PL064J55BFW15(S29PL064J)@FBGA56 [(SA642P-B079A-W056F001Y)]
PL064J60BAI12(S29PL064J)@FBGA48 [(SA642Z-B026A-W048F001Y)]
PL064J60BAI15(S29PL064J)@FBGA56 [(SA642P-B079A-W056F001Y)]
PL064J60BAW12(S29PL064J)@FBGA48 [(SA642Z-B026A-W048F001Y)]
PL064J60BAW15(S29PL064J)@FBGA56 [(SA642P-B079A-W056F001Y)]
PL064J60BFI12(S29PL064J)@FBGA48 [(SA642Z-B026A-W048F001Y)]
PL064J60BFI15(S29PL064J)@FBGA56 [(SA642P-B079A-W056F001Y)]
PL064J60BFW12(S29PL064J)@FBGA48 [(SA642Z-B026A-W048F001Y)]
PL064J60BFW15(S29PL064J)@FBGA56 [(SA642P-B079A-W056F001Y)]
PL064J70BAI12(S29PL064J)@FBGA48 [(SA642Z-B026A-W048F001Y)]
PL064J70BAI15(S29PL064J)@FBGA56 [(SA642P-B079A-W056F001Y)]
PL064J70BAW12(S29PL064J)@FBGA48 [(SA642Z-B026A-W048F001Y)]
PL064J70BAW15(S29PL064J)@FBGA56 [(SA642P-B079A-W056F001Y)]
PL064J70BFI12(S29PL064J)@FBGA48 [(SA642Z-B026A-W048F001Y)]
PL064J70BFI15(S29PL064J)@FBGA56 [(SA642P-B079A-W056F001Y)]
PL064J70BFW12(S29PL064J)@FBGA48 [(SA642Z-B026A-W048F001Y)]
PL064J70BFW15(S29PL064J)@FBGA56 [(SA642P-B079A-W056F001Y)]
PL127J55BAI00(S29PL127J)@FBGA80 [(SA642B-B070A-T072F001Y)]
PL127J55BAI02(S29PL127J)@FBGA64 [(SA642A-B039A-Y096F001Y)]
PL127J55BAW00(S29PL127J)@FBGA80 [(SA642B-B070A-T072F001Y)]
PL127J55BAW02(S29PL127J)@FBGA64 [(SA642A-B039A-Y096F001Y)]
PL127J55BFI00(S29PL127J)@FBGA80 [(SA642B-B070A-T072F001Y)]
PL127J55BFI02(S29PL127J)@FBGA64 [(SA642A-B039A-Y096F001Y)]
PL127J55BFW00(S29PL127J)@FBGA80 [(SA642B-B070A-T072F001Y)]
PL127J55BFW02(S29PL127J)@FBGA64 [(SA642A-B039A-Y096F001Y)]
PL127J60BAI00(S29PL127J)@FBGA80 [(SA642B-B070A-T072F001Y)]
PL127J60BAI02(S29PL127J)@FBGA64 [(SA642A-B039A-Y096F001Y)]
PL127J60BAW00(S29PL127J)@FBGA80 [(SA642B-B070A-T072F001Y)]

PL127J60BAW02(S29PL127J)@FBGA64	[(SA642A-B039A-Y096F001Y)]
PL127J60BFI00(S29PL127J)@FBGA80	[(SA642B-B070A-T072F001Y)]
PL127J60BFI02(S29PL127J)@FBGA64	[(SA642A-B039A-Y096F001Y)]
PL127J60BFW00(S29PL127J)@FBGA80	[(SA642B-B070A-T072F001Y)]
PL127J60BFW02(S29PL127J)@FBGA64	[(SA642A-B039A-Y096F001Y)]
PL127J65BAI00(S29PL127J)@FBGA80	[(SA642B-B070A-T072F001Y)]
PL127J65BAI01(S29PL127J)@FBGA80	[(SA642B-B070A-T072F001Y)]
PL127J65BAI02(S29PL127J)@FBGA64	[(SA642A-B039A-Y096F001Y)]
PL127J65BAW00(S29PL127J)@FBGA80	[(SA642B-B070A-T072F001Y)]
PL127J65BAW01(S29PL127J)@FBGA80	[(SA642B-B070A-T072F001Y)]
PL127J65BAW02(S29PL127J)@FBGA64	[(SA642A-B039A-Y096F001Y)]
PL127J65BFI00(S29PL127J)@FBGA80	[(SA642B-B070A-T072F001Y)]
PL127J65BFI01(S29PL127J)@FBGA80	[(SA642B-B070A-T072F001Y)]
PL127J65BFI02(S29PL127J)@FBGA64	[(SA642A-B039A-Y096F001Y)]
PL127J65BFW00(S29PL127J)@FBGA80	[(SA642B-B070A-T072F001Y)]
PL127J65BFW01(S29PL127J)@FBGA80	[(SA642B-B070A-T072F001Y)]
PL127J65BFW02(S29PL127J)@FBGA64	[(SA642A-B039A-Y096F001Y)]
PL127J70BAI00(S29PL127J)@FBGA80	[(SA642B-B070A-T072F001Y)]
PL127J70BAI01(S29PL127J)@FBGA80	[(SA642B-B070A-T072F001Y)]
PL127J70BAI02(S29PL127J)@FBGA64	[(SA642A-B039A-Y096F001Y)]
PL127J70BAW00(S29PL127J)@FBGA80	[(SA642B-B070A-T072F001Y)]
PL127J70BAW01(S29PL127J)@FBGA80	[(SA642B-B070A-T072F001Y)]
PL127J70BAW02(S29PL127J)@FBGA64	[(SA642A-B039A-Y096F001Y)]
PL127J70BFI00(S29PL127J)@FBGA80	[(SA642B-B070A-T072F001Y)]
PL127J70BFI01(S29PL127J)@FBGA80	[(SA642B-B070A-T072F001Y)]
PL127J70BFI02(S29PL127J)@FBGA64	[(SA642A-B039A-Y096F001Y)]
PL127J70BFW00(S29PL127J)@FBGA80	[(SA642B-B070A-T072F001Y)]
PL127J70BFW01(S29PL127J)@FBGA80	[(SA642B-B070A-T072F001Y)]
PL127J70BFW02(S29PL127J)@FBGA64	[(SA642A-B039A-Y096F001Y)]
S25FL001D@SOIC8 [(SA602A)]	S25FL001D@USON8
[(SA683)]	
S25FL002A@SOIC8 [(SA605A)]	S25FL002A@USON8
[(SA683)]	
S25FL002D@SOIC8 [(SA602A)]	S25FL002D@USON8
[(SA683)]	
S25FL004A@SOIC8 [(SA605A)]	S25FL004A@USON8
[(SA683)]	
S25FL004D@SOIC8 [(SA602A)]	S25FL004D@USON8
[(SA683)]	
S25FL008A@SOIC8 [(SA605A)]	S25FL008A@USON8
[(SA683)]	
S25FL008D@SOIC8 [(SA602A)]	S25FL008D@USON8
[(SA683)]	

S25FL016A@SOIC16 [(SA404)]
 S25FL016A@SOIC16(ISP) [ISP-HEADER01]
 S25FL016A@SOIC8 [(SA605A)]
 S25FL016A@SOIC8(ISP) [ISP-HEADER01]
 S25FL016A@WSON8 [(SA684)]
 S25FL016A@WSON8(ISP) [ISP-HEADER01]
 S25FL020A@SOIC8(4.0) [(SA602A)] S25FL020A@SOIC8(5.4)
 [(SA605A)]
 S25FL020A@USON8 [(SA683)] S25FL032A@SOIC16
 [(SA404)]
 S25FL032A@SOIC16(ISP) [ISP-HEADER01]
 S25FL032A@WSON8 [(SA684)]
 S25FL032A@WSON8(ISP) [ISP-HEADER01]
 S25FL040A(Bottom Boot)@SOP8(4.0) [(SA602A)]
 S25FL040A(Bottom Boot)@SOP8(5.4) [(SA605A)]
 S25FL040A(Bottom Boot)@USON8 [(SA683)]
 S25FL040A(Top Boot)@SOP8(4.0) [(SA602A)]
 S25FL040A(Top Boot)@SOP8(5.4) [(SA605A)]
 S25FL040A(Top Boot)@USON8 [(SA683)]
 S25FL040A@SOP8(4.0) [(SA602A)] S25FL040A@SOP8(5.4)
 [(SA605A)]
 S25FL040A@USON8 [(SA683)] S25FL064A@SOIC16
 [(SA404)]
 S25FL064A@SOIC16(ISP) [ISP-HEADER01]
 S25FL064A@WSON8 [(SA684)]
 S25FL064A@WSON8(ISP) [ISP-HEADER01]
 S25FL080A@SOIC8(4.0) [(SA602A)] S25FL080A@SOIC8(5.4)
 [(SA605A)]
 S25FL080A@USON8 [(SA683)] S25FLK05D@SOIC8
 [(SA602A)]
 S25FLK05D@USON8 [(SA683)]
 S29AL002BBAI01@FBGA48 [(SA642Z-B026A-W048F001Y)]
 S29AL002BBAI02@FBGA48 [(SA642Z-B026A-W048F001Y)]
 S29AL002BBFI01@FBGA48 [(SA642Z-B026A-W048F001Y)]
 S29AL002BBFI02@FBGA48 [(SA642Z-B026A-W048F001Y)]
 S29AL002BMAI01@PSOP44 [(SA638)] S29AL002BMAI02@PSOP44
 [(SA638)]
 S29AL002BMFI01@PSOP44 [(SA638)] S29AL002BMFI02@PSOP44
 [(SA638)]
 S29AL002BTAI01@TSOP48 [(SA247-B005)]
 S29AL002BTAI02@TSOP48 [(SA247-B005)]
 S29AL002BTFI01@TSOP48 [(SA247-B005)]
 S29AL002BTFI02@TSOP48 [(SA247-B005)]

S29AL004BBAI01@FBGA48 [(SA642Z-B026A-W048F001Y)]
S29AL004BBAI02@FBGA48 [(SA642Z-B026A-W048F001Y)]
S29AL004BBFI01@FBGA48 [(SA642Z-B026A-W048F001Y)]
S29AL004BBFI02@FBGA48 [(SA642Z-B026A-W048F001Y)]
S29AL004BMAI01@PSOP44 [(SA638)] S29AL004BMAI02@PSOP44
[(SA638)]
S29AL004BMFI01@PSOP44 [(SA638)] S29AL004BMFI02@PSOP44
[(SA638)]
S29AL004BTAI01@TSOP48 [(SA247-B005)]
S29AL004BTAI02@TSOP48 [(SA247-B005)]
S29AL004BTFI01@TSOP48 [(SA247-B005)]
S29AL004BTFI02@TSOP48 [(SA247-B005)]
S29AL004DBAI01@FBGA48 [(SA642Z-B026A-W048F001Y)]
S29AL004DBAI02@FBGA48 [(SA642Z-B026A-W048F001Y)]
S29AL004DBAN01@FBGA48 [(SA642Z-B026A-W048F001Y)]
S29AL004DBAN02@FBGA48 [(SA642Z-B026A-W048F001Y)]
S29AL004DBANR1@FBGA48 [(SA642Z-B026A-W048F001Y)]
S29AL004DBANR2@FBGA48 [(SA642Z-B026A-W048F001Y)]
S29AL004DBFI01@FBGA48 [(SA642Z-B026A-W048F001Y)]
S29AL004DBFI02@FBGA48 [(SA642Z-B026A-W048F001Y)]
S29AL004DBFN01@FBGA48 [(SA642Z-B026A-W048F001Y)]
S29AL004DBFN02@FBGA48 [(SA642Z-B026A-W048F001Y)]
S29AL004DBFNR1@FBGA48 [(SA642Z-B026A-W048F001Y)]
S29AL004DBFNR2@FBGA48 [(SA642Z-B026A-W048F001Y)]
S29AL004DMAI01@PSOP44 [(SA638)] S29AL004DMAI02@PSOP44
[(SA638)]
S29AL004DMAN01@PSOP44 [(SA638)] S29AL004DMAN02@PSOP44
[(SA638)]
S29AL004DMANR1@PSOP44 [(SA638)] S29AL004DMANR2@PSOP44
[(SA638)]
S29AL004DMFI01@PSOP44 [(SA638)] S29AL004DMFI02@PSOP44
[(SA638)]
S29AL004DMFN01@PSOP44 [(SA638)] S29AL004DMFN02@PSOP44
[(SA638)]
S29AL004DMFNR1@PSOP44 [(SA638)] S29AL004DMFNR2@PSOP44
[(SA638)]
S29AL004DTAI01@TSOP48 [(SA247-B005)]
S29AL004DTAI02@TSOP48 [(SA247-B005)]
S29AL004DTAN01@TSOP48 [(SA247-B005)]
S29AL004DTAN02@TSOP48 [(SA247-B005)]
S29AL004DTANR1@TSOP48 [(SA247-B005)]
S29AL004DTANR2@TSOP48 [(SA247-B005)]
S29AL004DTFI01@TSOP48 [(SA247-B005)]

S29AL004DTFI02@TSOP48 [(SA247-B005)]
S29AL004DTFN01@TSOP48 [(SA247-B005)]
S29AL004DTFN02@TSOP48 [(SA247-B005)]
S29AL004DTFNR1@TSOP48 [(SA247-B005)]
S29AL004DTFNR2@TSOP48 [(SA247-B005)]
S29AL008DBAI01@FBGA48 [(SA642Z-B026A-W048F001Y)]
S29AL008DBAI02@FBGA48 [(SA642Z-B026A-W048F001Y)]
S29AL008DBAN01@FBGA48 [(SA642Z-B026A-W048F001Y)]
S29AL008DBAN02@FBGA48 [(SA642Z-B026A-W048F001Y)]
S29AL008DBANR1@FBGA48 [(SA642Z-B026A-W048F001Y)]
S29AL008DBANR2@FBGA48 [(SA642Z-B026A-W048F001Y)]
S29AL008DBFI01@FBGA48 [(SA642Z-B026A-W048F001Y)]
S29AL008DBFI02@FBGA48 [(SA642Z-B026A-W048F001Y)]
S29AL008DBFN01@FBGA48 [(SA642Z-B026A-W048F001Y)]
S29AL008DBFN02@FBGA48 [(SA642Z-B026A-W048F001Y)]
S29AL008DBFNR1@FBGA48 [(SA642Z-B026A-W048F001Y)]
S29AL008DBFNR2@FBGA48 [(SA642Z-B026A-W048F001Y)]
S29AL008DMAI01@PSOP44 [(SA638)] S29AL008DMAI02@PSOP44
[(SA638)]
S29AL008DMAN01@PSOP44 [(SA638)] S29AL008DMAN02@PSOP44
[(SA638)]
S29AL008DMANR1@PSOP44 [(SA638)] S29AL008DMANR2@PSOP44
[(SA638)]
S29AL008DMFI01@PSOP44 [(SA638)] S29AL008DMFI02@PSOP44
[(SA638)]
S29AL008DMFN01@PSOP44 [(SA638)] S29AL008DMFN02@PSOP44
[(SA638)]
S29AL008DMFNR1@PSOP44 [(SA638)] S29AL008DMFNR2@PSOP44
[(SA638)]
S29AL008DTAI01@TSOP48 [(SA247-B005)]
S29AL008DTAI02@TSOP48 [(SA247-B005)]
S29AL008DTAN01@TSOP48 [(SA247-B005)]
S29AL008DTAN02@TSOP48 [(SA247-B005)]
S29AL008DTANR1@TSOP48 [(SA247-B005)]
S29AL008DTANR2@TSOP48 [(SA247-B005)]
S29AL008DTFI01@TSOP48 [(SA247-B005)]
S29AL008DTFI02@TSOP48 [(SA247-B005)]
S29AL008DTFN01@TSOP48 [(SA247-B005)]
S29AL008DTFN02@TSOP48 [(SA247-B005)]
S29AL008DTFNR1@TSOP48 [(SA247-B005)]
S29AL008DTFNR2@TSOP48 [(SA247-B005)]
S29AL016DBAI01@FBGA48 [(SA642Z-B026A-W048F001Y)]
S29AL016DBAI02@FBGA48 [(SA642Z-B026A-W048F001Y)]

S29AL016DBAN01@FBGA48 [(SA642Z-B026A-W048F001Y)]
S29AL016DBAN02@FBGA48 [(SA642Z-B026A-W048F001Y)]
S29AL016DBFI01@FBGA48 [(SA642Z-B026A-W048F001Y)]
S29AL016DBFI02@FBGA48 [(SA642Z-B026A-W048F001Y)]
S29AL016DBFN01@FBGA48 [(SA642Z-B026A-W048F001Y)]
S29AL016DBFN02@FBGA48 [(SA642Z-B026A-W048F001Y)]
S29AL016DMAI01@PSOP44 [(SA638)] S29AL016DMAI02@PSOP44
[(SA638)]
S29AL016DMAN01@PSOP44 [(SA638)] S29AL016DMAN02@PSOP44
[(SA638)]
S29AL016DMFI01@PSOP44 [(SA638)] S29AL016DMFI02@PSOP44
[(SA638)]
S29AL016DMFN01@PSOP44 [(SA638)] S29AL016DMFN02@PSOP44
[(SA638)]
S29AL016DTAI01@TSOP48 [(SA247-B005)]
S29AL016DTAI02@TSOP48 [(SA247-B005)]
S29AL016DTAN01@TSOP48 [(SA247-B005)]
S29AL016DTAN02@TSOP48 [(SA247-B005)]
S29AL016DTFI01@TSOP48 [(SA247-B005)]
S29AL016DTFI02@TSOP48 [(SA247-B005)]
S29AL016DTFN01@TSOP48 [(SA247-B005)]
S29AL016DTFN02@TSOP48 [(SA247-B005)]
S29AL016MBAI01@FBGA48 [(SA642G-B026A-T048F001Y)]
S29AL016MBAI02@FBGA48 [(SA642G-B026A-T048F001Y)]
S29AL016MBAIR1@FBGA48 [(SA642G-B026A-T048F001Y)]
S29AL016MBAIR2@FBGA48 [(SA642G-B026A-T048F001Y)]
S29AL016MBFI01@FBGA48 [(SA642G-B026A-T048F001Y)]
S29AL016MBFI02@FBGA48 [(SA642G-B026A-T048F001Y)]
S29AL016MBFIR1@FBGA48 [(SA642G-B026A-T048F001Y)]
S29AL016MBFIR2@FBGA48 [(SA642G-B026A-T048F001Y)]
S29AL016MFAI01@FBGA64 [(SA655D-B044A-W064F001Y)]
S29AL016MFAI02@FBGA64 [(SA655D-B044A-W064F001Y)]
S29AL016MFAIR1@FBGA64 [(SA655D-B044A-W064F001Y)]
S29AL016MFAIR2@FBGA64 [(SA655D-B044A-W064F001Y)]
S29AL016MFFI01@FBGA64 [(SA655D-B044A-W064F001Y)]
S29AL016MFFI02@FBGA64 [(SA655D-B044A-W064F001Y)]
S29AL016MFFIR1@FBGA64 [(SA655D-B044A-W064F001Y)]
S29AL016MFFIR2@FBGA64 [(SA655D-B044A-W064F001Y)]
S29AL016MTAI01@TSOP48 [(SA247-B005)]
S29AL016MTAI02@TSOP48 [(SA247-B005)]
S29AL016MTAIR1@TSOP48 [(SA247-B005)]
S29AL016MTAIR2@TSOP48 [(SA247-B005)]
S29AL016MTFI01@TSOP48 [(SA247-B005)]

S29AL016MTFI02@TSOP48 [(SA247-B005)]
S29AL016MTFIR1@TSOP48 [(SA247-B005)]
S29AL016MTFIR2@TSOP48 [(SA247-B005)]
S29AL032DBAI00@FBGA48 [(SA642Y-B026A-W048F001N)]
S29AL032DBAI03@FBGA48 [(SA642Y-B026A-W048F001N)]
S29AL032DBAI04@FBGA48 [(SA642Y-B026A-W048F001N)]
S29AL032DBFI00@FBGA48 [(SA642Y-B026A-W048F001N)]
S29AL032DBFI03@FBGA48 [(SA642Y-B026A-W048F001N)]
S29AL032DBFI04@FBGA48 [(SA642Y-B026A-W048F001N)]
S29AL032DTAI00@TSOP40 [(SA409T)]
S29AL032DTAI03@TSOP48 [(SA247-B005)]
S29AL032DTAI04@TSOP48 [(SA247-B005)]
S29AL032DTFI00@TSOP40 [(SA409T)]
S29AL032DTFI03@TSOP48 [(SA247-B005)]
S29AL032DTFI04@TSOP48 [(SA247-B005)]
S29GL016ABAI01@FBGA48 [(SA642Z-B026A-W048F001Y)]
S29GL016ABAI02@FBGA48 [(SA642Z-B026A-W048F001Y)]
S29GL016ABAI03@FBGA48 [(SA642Z-B026A-W048F001Y)]
S29GL016ABAI04@FBGA48 [(SA642Z-B026A-W048F001Y)]
S29GL016ABAIR1@FBGA48 [(SA642Z-B026A-W048F001Y)]
S29GL016ABAIR2@FBGA48 [(SA642Z-B026A-W048F001Y)]
S29GL016ABAIR3@FBGA48 [(SA642Z-B026A-W048F001Y)]
S29GL016ABAIR4@FBGA48 [(SA642Z-B026A-W048F001Y)]
S29GL016ABFI01@FBGA48 [(SA642Z-B026A-W048F001Y)]
S29GL016ABFI02@FBGA48 [(SA642Z-B026A-W048F001Y)]
S29GL016ABFI03@FBGA48 [(SA642Z-B026A-W048F001Y)]
S29GL016ABFI04@FBGA48 [(SA642Z-B026A-W048F001Y)]
S29GL016ABFIR1@FBGA48 [(SA642Z-B026A-W048F001Y)]
S29GL016ABFIR2@FBGA48 [(SA642Z-B026A-W048F001Y)]
S29GL016ABFIR3@FBGA48 [(SA642Z-B026A-W048F001Y)]
S29GL016ABFIR4@FBGA48 [(SA642Z-B026A-W048F001Y)]
S29GL016AFAI01@FBGA64 [(SA655F-B099A-W064F001Y)]
S29GL016AFAI02@FBGA64 [(SA655F-B099A-W064F001Y)]
S29GL016AFAIR1@FBGA64 [(SA655F-B099A-W064F001Y)]
S29GL016AFAIR2@FBGA64 [(SA655F-B099A-W064F001Y)]
S29GL016AFAIR3@FBGA64 [(SA655F-B099A-W064F001Y)]
S29GL016AFAIR4@FBGA64 [(SA655F-B099A-W064F001Y)]
S29GL016AFFI01@FBGA64 [(SA655F-B099A-W064F001Y)]
S29GL016AFFI02@FBGA64 [(SA655F-B099A-W064F001Y)]
S29GL016AFFIR1@FBGA64 [(SA655F-B099A-W064F001Y)]
S29GL016AFFIR2@FBGA64 [(SA655F-B099A-W064F001Y)]
S29GL016AFFIR3@FBGA64 [(SA655F-B099A-W064F001Y)]
S29GL016AFFIR4@FBGA64 [(SA655F-B099A-W064F001Y)]

S29GL016ATAI01@TSOP48 [(SA247-B005)]
S29GL016ATAI02@TSOP48 [(SA247-B005)]
S29GL016ATAI03@TSOP48 [(SA247-B005)]
S29GL016ATAI04@TSOP48 [(SA247-B005)]
S29GL016ATAIR1@TSOP48 [(SA247-B005)]
S29GL016ATAIR2@TSOP48 [(SA247-B005)]
S29GL016ATAIR3@TSOP48 [(SA247-B005)]
S29GL016ATAIR4@TSOP48 [(SA247-B005)]
S29GL016ATFI01@TSOP48 [(SA247-B005)]
S29GL016ATFI02@TSOP48 [(SA247-B005)]
S29GL016ATFI03@TSOP48 [(SA247-B005)]
S29GL016ATFI04@TSOP48 [(SA247-B005)]
S29GL016ATFIR1@TSOP48 [(SA247-B005)]
S29GL016ATFIR2@TSOP48 [(SA247-B005)]
S29GL016ATFIR3@TSOP48 [(SA247-B005)]
S29GL016ATFIR4@TSOP48 [(SA247-B005)]
S29GL032ABAIR3@FBGA48 [(SA642Z-B026A-W048F001Y)]
S29GL032ABAIR4 (Normal) @FBGA48 [(SA642Z-B026A-W048F001Y)]
S29GL032ABAIR4@FBGA48 [(SA642Z-B026A-W048F001Y)]
S29GL032ABFIR3@FBGA48 [(SA642Z-B026A-W048F001Y)]
S29GL032ABFIR4@FBGA48 [(SA642Z-B026A-W048F001Y)]
S29GL032AFAIR1@FBGA64 [(SA655F-B099A-W064F001Y)]
S29GL032AFAIR2@FBGA64 [(SA655F-B099A-W064F001Y)]
S29GL032AFAIR3@FBGA64 [(SA655F-B099A-W064F001Y)]
S29GL032AFAIR4@FBGA64 [(SA655F-B099A-W064F001Y)]
S29GL032AFAIS1 (29LV320MT) @FBGA64 [(SA655F-B099A-W064F001Y)]
S29GL032AFAIS2 (29LV320MB) @FBGA64 [(SA655F-B099A-W064F001Y)]
S29GL032AFAIS3 (29LV320MT) @FBGA64 [(SA655E-B090A-T064F001Y)]
S29GL032AFAIS4 (29LV320MB) @FBGA64 [(SA655E-B090A-T064F001Y)]
S29GL032AFFIR1@FBGA64 [(SA655F-B099A-W064F001Y)]
S29GL032AFFIR2@FBGA64 [(SA655F-B099A-W064F001Y)]
S29GL032AFFIR3@FBGA64 [(SA655F-B099A-W064F001Y)]
S29GL032AFFIR4@FBGA64 [(SA655F-B099A-W064F001Y)]
S29GL032AFFIS1 (29LV320MT) @FBGA64 [(SA655F-B099A-W064F001Y)]
S29GL032AFFIS2 (29LV320MB) @FBGA64 [(SA655F-B099A-W064F001Y)]
S29GL032AFFIS3 (29LV320MT) @FBGA64 [(SA655E-B090A-T064F001Y)]
S29GL032AFFIS4 (29LV320MB) @FBGA64 [(SA655E-B090A-T064F001Y)]
S29GL032ATAIR1@TSOP56 [(SA628-B102)]
S29GL032ATAIR2@TSOP56 [(SA628-B102)]
S29GL032ATAIR3@TSOP48 [(SA247-B005)]
S29GL032ATAIR4@TSOP48 [(SA247-B005)]
S29GL032ATFIR1@TSOP56 [(SA628-B102)]
S29GL032ATFIR2@TSOP56 [(SA628-B102)]

S29GL032ATFIR3@TSOP48 [(SA247-B005)]
S29GL032ATFIR4@TSOP48 [(SA247-B005)]
S29GL032MBACR0(Mirror)@FBGA48 [(SA642AA-B026A-W064F001N)]
S29GL032MBACR0@FBGA48 [(SA642AA-B026A-W064F001N)]
S29GL032MBACR3(Mirror)@FBGA48 [(SA642G-B026A-T048F001Y)]
S29GL032MBACR3@FBGA48 [(SA642G-B026A-T048F001Y)]
S29GL032MBACR4(Mirror)@FBGA48 [(SA642G-B026A-T048F001Y)]
S29GL032MBACR4@FBGA48 [(SA642G-B026A-T048F001Y)]
S29GL032MBAIR0(Mirror)@FBGA48 [(SA642AA-B026A-W064F001N)]
S29GL032MBAIR0@FBGA48 [(SA642AA-B026A-W064F001N)]
S29GL032MBAIR3(Mirror)@FBGA48 [(SA642G-B026A-T048F001Y)]
S29GL032MBAIR3@FBGA48 [(SA642G-B026A-T048F001Y)]
S29GL032MBAIR4(Mirror)@FBGA48 [(SA642G-B026A-T048F001Y)]
S29GL032MBAIR4@FBGA48 [(SA642G-B026A-T048F001Y)]
S29GL032MBAIR5@FBGA48 [(SA642G-B026A-T048F001Y)]
S29GL032MBAIR6@FBGA48 [(SA642G-B026A-T048F001Y)]
S29GL032MBFCR0(Mirror)@FBGA48 [(SA642AA-B026A-W064F001N)]
S29GL032MBFCR0@FBGA48 [(SA642AA-B026A-W064F001N)]
S29GL032MBFCR3(Mirror)@FBGA48 [(SA642G-B026A-T048F001Y)]
S29GL032MBFCR3@FBGA48 [(SA642G-B026A-T048F001Y)]
S29GL032MBFCR4(Mirror)@FBGA48 [(SA642G-B026A-T048F001Y)]
S29GL032MBFCR4@FBGA48 [(SA642G-B026A-T048F001Y)]
S29GL032MBFIR0(Mirror)@FBGA48 [(SA642AA-B026A-W064F001N)]
S29GL032MBFIR0@FBGA48 [(SA642AA-B026A-W064F001N)]
S29GL032MBFIR3(Mirror)@FBGA48 [(SA642G-B026A-T048F001Y)]
S29GL032MBFIR3@FBGA48 [(SA642G-B026A-T048F001Y)]
S29GL032MBFIR4(Mirror)@FBGA48 [(SA642G-B026A-T048F001Y)]
S29GL032MBFIR4@FBGA48 [(SA642G-B026A-T048F001Y)]
S29GL032MBFIR5@FBGA48 [(SA642G-B026A-T048F001Y)]
S29GL032MBFIR6@FBGA48 [(SA642G-B026A-T048F001Y)]
S29GL032MFACR1(Mirror)@FBGA64 [(SA655D-B044A-W064F001Y)]
S29GL032MFACR1@FBGA64 [(SA655D-B044A-W064F001Y)]
S29GL032MFACR2(Mirror)@FBGA64 [(SA655D-B044A-W064F001Y)]
S29GL032MFACR2@FBGA64 [(SA655D-B044A-W064F001Y)]
S29GL032MFACR3(Mirror)@FBGA64 [(SA655D-B044A-W064F001Y)]
S29GL032MFACR3@FBGA64 [(SA655D-B044A-W064F001Y)]
S29GL032MFACR4(Mirror)@FBGA64 [(SA655D-B044A-W064F001Y)]
S29GL032MFACR4@FBGA64 [(SA655D-B044A-W064F001Y)]
S29GL032MFACS1(29LV320MT)@FBGA64 [(SA655F-B099A-W064F001Y)]
S29GL032MFACS2(29LV320MT)@FBGA64 [(SA655F-B099A-W064F001Y)]
S29GL032MFACS3(29LV320MT)@FBGA64 [(SA655E-B090A-T064F001Y)]
S29GL032MFACS4(29LV320MT)@FBGA64 [(SA655E-B090A-T064F001Y)]
S29GL032MFAIR1(Mirror)@FBGA64 [(SA655D-B044A-W064F001Y)]

S29GL032MFAIR1@FBGA64 [(SA655D-B044A-W064F001Y)]
S29GL032MFAIR2(Mirror)@FBGA64 [(SA655D-B044A-W064F001Y)]
S29GL032MFAIR2@FBGA64 [(SA655D-B044A-W064F001Y)]
S29GL032MFAIR3(Mirror)@FBGA64 [(SA655D-B044A-W064F001Y)]
S29GL032MFAIR3@FBGA64 [(SA655D-B044A-W064F001Y)]
S29GL032MFAIR4(Mirror)@FBGA64 [(SA655D-B044A-W064F001Y)]
S29GL032MFAIR4@FBGA64 [(SA655D-B044A-W064F001Y)]
S29GL032MFAIS1(29LV320MT)@FBGA64 [(SA655F-B099A-W064F001Y)]
S29GL032MFAIS2(29LV320MT)@FBGA64 [(SA655F-B099A-W064F001Y)]
S29GL032MFAIS3(29LV320MT)@FBGA64 [(SA655E-B090A-T064F001Y)]
S29GL032MFAIS4(29LV320MT)@FBGA64 [(SA655E-B090A-T064F001Y)]
S29GL032MFFCR1(Mirror)@FBGA64 [(SA655D-B044A-W064F001Y)]
S29GL032MFFCR1@FBGA64 [(SA655D-B044A-W064F001Y)]
S29GL032MFFCR2(Mirror)@FBGA64 [(SA655D-B044A-W064F001Y)]
S29GL032MFFCR2@FBGA64 [(SA655D-B044A-W064F001Y)]
S29GL032MFFCR3(Mirror)@FBGA64 [(SA655D-B044A-W064F001Y)]
S29GL032MFFCR3@FBGA64 [(SA655D-B044A-W064F001Y)]
S29GL032MFFCR4(Mirror)@FBGA64 [(SA655D-B044A-W064F001Y)]
S29GL032MFFCR4@FBGA64 [(SA655D-B044A-W064F001Y)]
S29GL032MFFCS1(29LV320MT)@FBGA64 [(SA655F-B099A-W064F001Y)]
S29GL032MFFCS2(29LV320MT)@FBGA64 [(SA655F-B099A-W064F001Y)]
S29GL032MFFCS3(29LV320MT)@FBGA64 [(SA655E-B090A-T064F001Y)]
S29GL032MFFCS4(29LV320MT)@FBGA64 [(SA655E-B090A-T064F001Y)]
S29GL032MFFIR1(Mirror)@FBGA64 [(SA655D-B044A-W064F001Y)]
S29GL032MFFIR1@FBGA64 [(SA655D-B044A-W064F001Y)]
S29GL032MFFIR2(Mirror)@FBGA64 [(SA655D-B044A-W064F001Y)]
S29GL032MFFIR2@FBGA64 [(SA655D-B044A-W064F001Y)]
S29GL032MFFIR3(Mirror)@FBGA64 [(SA655D-B044A-W064F001Y)]
S29GL032MFFIR3@FBGA64 [(SA655D-B044A-W064F001Y)]
S29GL032MFFIR4(Mirror)@FBGA64 [(SA655D-B044A-W064F001Y)]
S29GL032MFFIR4@FBGA64 [(SA655D-B044A-W064F001Y)]
S29GL032MFFIS1(29LV320MT)@FBGA64 [(SA655F-B099A-W064F001Y)]
S29GL032MFFIS2(29LV320MT)@FBGA64 [(SA655F-B099A-W064F001Y)]
S29GL032MFFIS3(29LV320MT)@FBGA64 [(SA655E-B090A-T064F001Y)]
S29GL032MFFIS4(29LV320MT)@FBGA64 [(SA655E-B090A-T064F001Y)]
S29GL032MTACR0(Mirror)@TSOP40 [(SA409T)]
S29GL032MTACR0@TSOP40 [(SA409T)]
S29GL032MTACR1(Mirror)@TSOP56 [(SA628-B067)]
S29GL032MTACR1@TSOP56 [(SA628-B067)]
S29GL032MTACR2(Mirror)@TSOP56 [(SA628-B067)]
S29GL032MTACR2@TSOP56 [(SA628-B067)]
S29GL032MTACR3(Mirror)@TSOP48 [(SA247-B005)]
S29GL032MTACR3@TSOP48 [(SA247-B005)]

S29GL032MTACR4(Mirror)@TSOP48 [(SA247-B005)]
S29GL032MTACR4@TSOP48 [(SA247-B005)]
S29GL032MTAIR0(Mirror)@TSOP40 [(SA409T)]
S29GL032MTAIR0@TSOP40 [(SA409T)]
S29GL032MTAIR1(Mirror)@TSOP56 [(SA628-B067)]
S29GL032MTAIR1@TSOP56 [(SA628-B067)]
S29GL032MTAIR2(Mirror)@TSOP56 [(SA628-B067)]
S29GL032MTAIR2@TSOP56 [(SA628-B067)]
S29GL032MTAIR3(Mirror)@TSOP48 [(SA247-B005)]
S29GL032MTAIR3@TSOP48 [(SA247-B005)]
S29GL032MTAIR4(Mirror)@TSOP48 [(SA247-B005)]
S29GL032MTAIR4@TSOP48 [(SA247-B005)]
S29GL032MTFCR0(Mirror)@TSOP40 [(SA409T)]
S29GL032MTFCR0@TSOP40 [(SA409T)]
S29GL032MTFCR1(Mirror)@TSOP56 [(SA628-B067)]
S29GL032MTFCR1@TSOP56 [(SA628-B067)]
S29GL032MTFCR2(Mirror)@TSOP56 [(SA628-B067)]
S29GL032MTFCR2@TSOP56 [(SA628-B067)]
S29GL032MTFCR3(Mirror)@TSOP48 [(SA247-B005)]
S29GL032MTFCR3@TSOP48 [(SA247-B005)]
S29GL032MTFCR4(Mirror)@TSOP48 [(SA247-B005)]
S29GL032MTFCR4@TSOP48 [(SA247-B005)]
S29GL032MTFIR0(Mirror)@TSOP40 [(SA409T)]
S29GL032MTFIR0@TSOP40 [(SA409T)]
S29GL032MTFIR1(Mirror)@TSOP56 [(SA628-B067)]
S29GL032MTFIR1@TSOP56 [(SA628-B067)]
S29GL032MTFIR2(Mirror)@TSOP56 [(SA628-B067)]
S29GL032MTFIR2@TSOP56 [(SA628-B067)]
S29GL032MTFIR3(Mirror)@TSOP48 [(SA247-B005)]
S29GL032MTFIR3@TSOP48 [(SA247-B005)]
S29GL032MTFIR4(Mirror)@TSOP48 [(SA247-B005)]
S29GL032MTFIR4@TSOP48 [(SA247-B005)]
S29GL064ABAIR3@FBGA48 [(SA642B-B026A-Y072F001N)]
S29GL064ABAIR4@FBGA48 [(SA642B-B026A-Y072F001N)]
S29GL064ABAIR5@FBGA48 [(SA642B-B026A-Y072F001N)]
S29GL064ABFIR3@FBGA48 [(SA642B-B026A-Y072F001N)]
S29GL064ABFIR4@FBGA48 [(SA642B-B026A-Y072F001N)]
S29GL064ABFIR5@FBGA48 [(SA642B-B026A-Y072F001N)]
S29GL064AFAIR1@FBGA64 [(SA655F-B099A-W064F001Y)]
S29GL064AFAIR2@FBGA64 [(SA655F-B099A-W064F001Y)]
S29GL064AFAIR3@FBGA64 [(SA655F-B099A-W064F001Y)]
S29GL064AFAIR4@FBGA64 [(SA655F-B099A-W064F001Y)]
S29GL064AFAIR5@FBGA64 [(SA655F-B099A-W064F001Y)]

S29GL064AFAIS1 (29LV640MT)@FBGA64 [(SA655F-B099A-W064F001Y)]
S29GL064AFAIS2 (29LV640MB)@FBGA64 [(SA655F-B099A-W064F001Y)]
S29GL064AFAIS3 (29LV640MT)@FBGA64 [(SA655E-B090A-T064F001Y)]
S29GL064AFAIS4 (29LV640MB)@FBGA64 [(SA655E-B090A-T064F001Y)]
S29GL064AFFIR1@FBGA64 [(SA655F-B099A-W064F001Y)]
S29GL064AFFIR2@FBGA64 [(SA655F-B099A-W064F001Y)]
S29GL064AFFIR3@FBGA64 [(SA655F-B099A-W064F001Y)]
S29GL064AFFIR4@FBGA64 [(SA655F-B099A-W064F001Y)]
S29GL064AFFIR5@FBGA64 [(SA655F-B099A-W064F001Y)]
S29GL064AFFIS1 (29LV640MT)@FBGA64 [(SA655F-B099A-W064F001Y)]
S29GL064AFFIS2 (29LV640MB)@FBGA64 [(SA655F-B099A-W064F001Y)]
S29GL064AFFIS3 (29LV640MT)@FBGA64 [(SA655E-B090A-T064F001Y)]
S29GL064AFFIS4 (29LV640MB)@FBGA64 [(SA655E-B090A-T064F001Y)]
S29GL064ATAIR1@TSOP56 [(SA628-B067)]
S29GL064ATAIR2@TSOP56 [(SA628-B067)]
S29GL064ATAIR3@TSOP48 [(SA247-B005)]
S29GL064ATAIR4@TSOP48 [(SA247-B005)]
S29GL064ATAIR6@TSOP48 [(SA247-B005)]
S29GL064ATAIR7@TSOP48 [(SA247-B005)]
S29GL064ATAIR8@TSOP48 [(SA247-B005)]
S29GL064ATAIR9@TSOP48 [(SA247-B005)]
S29GL064ATFIR1@TSOP56 [(SA628-B067)]
S29GL064ATFIR2@TSOP56 [(SA628-B067)]
S29GL064ATFIR3@TSOP48 [(SA247-B005)]
S29GL064ATFIR4@TSOP48 [(SA247-B005)]
S29GL064ATFIR6@TSOP48 [(SA247-B005)]
S29GL064ATFIR7@TSOP48 [(SA247-B005)]
S29GL064ATFIR8@TSOP48 [(SA247-B005)]
S29GL064ATFIR9@TSOP48 [(SA247-B005)]
S29GL064MBAIR0 (Mirror)@FBGA63 [(SA642M-B026A-W048F001Y)]
S29GL064MBAIR0@FBGA63 [(SA642M-B026A-W048F001Y)]
S29GL064MBAIR3 (Mirror)@FBGA63 [(SA642M-B026A-W048F001Y)]
S29GL064MBAIR3@FBGA63 [(SA642M-B026A-W048F001Y)]
S29GL064MBAIR4 (Mirror)@FBGA63 [(SA642M-B026A-W048F001Y)]
S29GL064MBAIR4@FBGA63 [(SA642M-B026A-W048F001Y)]
S29GL064MBAIR5 (Mirror)@FBGA63 [(SA642M-B026A-W048F001Y)]
S29GL064MBAIR5@FBGA63 [(SA642M-B026A-W048F001Y)]
S29GL064MBFIR0 (Mirror)@FBGA63 [(SA642M-B026A-W048F001Y)]
S29GL064MBFIR0@FBGA63 [(SA642M-B026A-W048F001Y)]
S29GL064MBFIR3 (Mirror)@FBGA63 [(SA642M-B026A-W048F001Y)]
S29GL064MBFIR3@FBGA63 [(SA642M-B026A-W048F001Y)]
S29GL064MBFIR4 (Mirror)@FBGA63 [(SA642M-B026A-W048F001Y)]
S29GL064MBFIR4@FBGA63 [(SA642M-B026A-W048F001Y)]

S29GL064MBFIR5(Mirror)@FBGA63 [(SA642M-B026A-W048F001Y)]
S29GL064MBFIR5@FBGA63 [(SA642M-B026A-W048F001Y)]
S29GL064MFAIR1(Mirror)@FBGA64 [(SA655D-B044A-W064F001Y)]
S29GL064MFAIR1@FBGA64 [(SA655D-B044A-W064F001Y)]
S29GL064MFAIR2(Mirror)@FBGA64 [(SA655D-B044A-W064F001Y)]
S29GL064MFAIR2@FBGA64 [(SA655D-B044A-W064F001Y)]
S29GL064MFAIR3(Mirror)@FBGA64 [(SA655D-B044A-W064F001Y)]
S29GL064MFAIR3@FBGA64 [(SA655D-B044A-W064F001Y)]
S29GL064MFAIR4(Mirror)@FBGA64 [(SA655D-B044A-W064F001Y)]
S29GL064MFAIR4@FBGA64 [(SA655D-B044A-W064F001Y)]
S29GL064MFAIR5(Mirror)@FBGA64 [(SA655D-B044A-W064F001Y)]
S29GL064MFAIR5@FBGA64 [(SA655D-B044A-W064F001Y)]
S29GL064MFAIS1(29LV640MT)@FBGA64 [(SA655F-B099A-W064F001Y)]
S29GL064MFAIS2(29LV640MT)@FBGA64 [(SA655F-B099A-W064F001Y)]
S29GL064MFAIS3(29LV640MT)@FBGA64 [(SA655E-B090A-T064F001Y)]
S29GL064MFAIS4(29LV640MT)@FBGA64 [(SA655E-B090A-T064F001Y)]
S29GL064MFFIR1(Mirror)@FBGA64 [(SA655D-B044A-W064F001Y)]
S29GL064MFFIR1@FBGA64 [(SA655D-B044A-W064F001Y)]
S29GL064MFFIR2(Mirror)@FBGA64 [(SA655D-B044A-W064F001Y)]
S29GL064MFFIR2@FBGA64 [(SA655D-B044A-W064F001Y)]
S29GL064MFFIR3(Mirror)@FBGA64 [(SA655D-B044A-W064F001Y)]
S29GL064MFFIR3@FBGA64 [(SA655D-B044A-W064F001Y)]
S29GL064MFFIR4(Mirror)@FBGA64 [(SA655D-B044A-W064F001Y)]
S29GL064MFFIR4@FBGA64 [(SA655D-B044A-W064F001Y)]
S29GL064MFFIR5(Mirror)@FBGA64 [(SA655D-B044A-W064F001Y)]
S29GL064MFFIR5@FBGA64 [(SA655D-B044A-W064F001Y)]
S29GL064MFFIS1(29LV640MT)@FBGA64 [(SA655F-B099A-W064F001Y)]
S29GL064MFFIS2(29LV640MT)@FBGA64 [(SA655F-B099A-W064F001Y)]
S29GL064MFFIS2(Normal)@FBGA64 [(SA655F-B099A-W064F001Y)]
S29GL064MFFIS3(29LV640MT)@FBGA64 [(SA655E-B090A-T064F001Y)]
S29GL064MFFIS4(29LV640MT)@FBGA64 [(SA655E-B090A-T064F001Y)]
S29GL064MTAIR0(Mirror)@TSOP48 [(SA247-B005)]
S29GL064MTAIR0@TSOP48 [(SA247-B005)]
S29GL064MTAIR1(Mirror)@TSOP56 [(SA628-B067)]
S29GL064MTAIR1@TSOP56 [(SA628-B067)]
S29GL064MTAIR2(Mirror)@TSOP56 [(SA628-B067)]
S29GL064MTAIR2@TSOP56 [(SA628-B067)]
S29GL064MTAIR3(Mirror)@TSOP48 [(SA247-B005)]
S29GL064MTAIR3@TSOP48 [(SA247-B005)]
S29GL064MTAIR4(Mirror)@TSOP48 [(SA247-B005)]
S29GL064MTAIR4@TSOP48 [(SA247-B005)]
S29GL064MTAIR6(Mirror)@TSOP48 [(SA247-B005)]
S29GL064MTAIR6@TSOP48 [(SA247-B005)]

S29GL064MTAIR7(Mirror)@TSOP48 [(SA247-B005)]
S29GL064MTAIR7@TSOP48 [(SA247-B005)]
S29GL064MTFIR0(Mirror)@TSOP48 [(SA247-B005)]
S29GL064MTFIR0@TSOP48 [(SA247-B005)]
S29GL064MTFIR1(Mirror)@TSOP56 [(SA628-B067)]
S29GL064MTFIR1@TSOP56 [(SA628-B067)]
S29GL064MTFIR2(Mirror)@TSOP56 [(SA628-B067)]
S29GL064MTFIR2@TSOP56 [(SA628-B067)]
S29GL064MTFIR3(Mirror)@TSOP48 [(SA247-B005)]
S29GL064MTFIR3@TSOP48 [(SA247-B005)]
S29GL064MTFIR4(Mirror)@TSOP48 [(SA247-B005)]
S29GL064MTFIR4@TSOP48 [(SA247-B005)]
S29GL064MTFIR6(Mirror)@TSOP48 [(SA247-B005)]
S29GL064MTFIR6@TSOP48 [(SA247-B005)]
S29GL064MTFIR7(Mirror)@TSOP48 [(SA247-B005)]
S29GL064MTFIR7@TSOP48 [(SA247-B005)]
S29GL128MFAIR1@FBGA64 [(SA655D-B044A-W064F001Y)]
S29GL128MFAIR2@FBGA64 [(SA655D-B044A-W064F001Y)]
S29GL128MFFIR1@FBGA64 [(SA655D-B044A-W064F001Y)]
S29GL128MFFIR2@FBGA64 [(SA655D-B044A-W064F001Y)]
S29GL128MTAIR1@TSOP56 [(SA628-B067)]
S29GL128MTAIR2@TSOP56 [(SA628-B067)]
S29GL128MTFIR1@TSOP56 [(SA628-B067)]
S29GL128MTFIR2@TSOP56 [(SA628-B067)]
S29GL128NFAI01@FBGA64 [(SA655F-B099A-W064F001Y)]
S29GL128NFAI02@FBGA64 [(SA655F-B099A-W064F001Y)]
S29GL128NFAIIH@FBGA64 [(SA655E-B129A-T056F001Y)]
S29GL128NFAIR1@FBGA64 [(SA655F-B099A-W064F001Y)]
S29GL128NFAIR2@FBGA64 [(SA655F-B099A-W064F001Y)]
S29GL128NFAIS1@FBGA64 [(SA655F-B099A-W064F001Y)]
S29GL128NFAIS2@FBGA64 [(SA655F-B099A-W064F001Y)]
S29GL128NFAIS3@FBGA64 [(SA655E-B129A-T064F001Y)]
S29GL128NFAIS4@FBGA64 [(SA655E-B129A-T064F001Y)]
S29GL128NFAIV1@FBGA64 [(SA655F-B099A-W064F001Y)]
S29GL128NFAIV2@FBGA64 [(SA655F-B099A-W064F001Y)]
S29GL128NFAW01@FBGA64 [(SA655F-B099A-W064F001Y)]
S29GL128NFAW02@FBGA64 [(SA655F-B099A-W064F001Y)]
S29GL128NFAWIH@FBGA64 [(SA655E-B129A-T056F001Y)]
S29GL128NFFI01@FBGA64 [(SA655F-B099A-W064F001Y)]
S29GL128NFFI02@FBGA64 [(SA655F-B099A-W064F001Y)]
S29GL128NFFIIH@FBGA64 [(SA655E-B129A-T056F001Y)]
S29GL128NFFIR1@FBGA64 [(SA655F-B099A-W064F001Y)]
S29GL128NFFIR2@FBGA64 [(SA655F-B099A-W064F001Y)]

S29GL128NFFIS1@FBGA64 [(SA655F-B099A-W064F001Y)]
S29GL128NFFIS2@FBGA64 [(SA655F-B099A-W064F001Y)]
S29GL128NFFIS3@FBGA64 [(SA655E-B129A-T064F001Y)]
S29GL128NFFIS4@FBGA64 [(SA655E-B129A-T064F001Y)]
S29GL128NFFIV1@FBGA64 [(SA655F-B099A-W064F001Y)]
S29GL128NFFIV2@FBGA64 [(SA655F-B099A-W064F001Y)]
S29GL128NFFW01@FBGA64 [(SA655F-B099A-W064F001Y)]
S29GL128NFFW02@FBGA64 [(SA655F-B099A-W064F001Y)]
S29GL128NTAI01@TSOP56 [(SA628-B102)]
S29GL128NTAI02@TSOP56 [(SA628-B102)]
S29GL128NTAIR1@TSOP56 [(SA628-B102)]
S29GL128NTAIR2@TSOP56 [(SA628-B102)]
S29GL128NTAIV1@TSOP56 [(SA628-B102)]
S29GL128NTAIV2@TSOP56 [(SA628-B102)]
S29GL128NTAW01@TSOP56 [(SA628-B102)]
S29GL128NTAW02@TSOP56 [(SA628-B102)]
S29GL128NTFI01@TSOP56 [(SA628-B102)]
S29GL128NTFI02@TSOP56 [(SA628-B102)]
S29GL128NTFIR1@TSOP56 [(SA628-B102)]
S29GL128NTFIR2@TSOP56 [(SA628-B102)]
S29GL128NTFIV1@TSOP56 [(SA628-B102)]
S29GL128NTFIV2@TSOP56 [(SA628-B102)]
S29GL128NTFW01@TSOP56 [(SA628-B102)]
S29GL128NTFW02@TSOP56 [(SA628-B102)]
S29GL256MR1@TSOP56 [(SA628-B067)]
S29GL256MR2@TSOP56 [(SA628-B067)]
S29GL256NFAI01@FBGA64 [(SA655F-B099A-W064F001Y)]
S29GL256NFAI02@FBGA64 [(SA655F-B099A-W064F001Y)]
S29GL256NFAIIH@FBGA64 [(SA655E-B129A-T056F001Y)]
S29GL256NFAIR1@FBGA64 [(SA655F-B099A-W064F001Y)]
S29GL256NFAIR2@FBGA64 [(SA655F-B099A-W064F001Y)]
S29GL256NFAIS1@FBGA64 [(SA655F-B099A-W064F001Y)]
S29GL256NFAIS2@FBGA64 [(SA655F-B099A-W064F001Y)]
S29GL256NFAIS3@FBGA64 [(SA655E-B129A-T064F001Y)]
S29GL256NFAIS4@FBGA64 [(SA655E-B129A-T064F001Y)]
S29GL256NFAIV1@FBGA64 [(SA655F-B099A-W064F001Y)]
S29GL256NFAIV2@FBGA64 [(SA655F-B099A-W064F001Y)]
S29GL256NFFI01@FBGA64 [(SA655F-B099A-W064F001Y)]
S29GL256NFFI02@FBGA64 [(SA655F-B099A-W064F001Y)]
S29GL256NFFIIH@FBGA64 [(SA655E-B129A-T056F001Y)]
S29GL256NFFIR1@FBGA64 [(SA655F-B099A-W064F001Y)]
S29GL256NFFIR2@FBGA64 [(SA655F-B099A-W064F001Y)]
S29GL256NFFIS1@FBGA64 [(SA655F-B099A-W064F001Y)]

S29GL256NFFIS2@FBGA64 [(SA655F-B099A-W064F001Y)]
S29GL256NFFIS3@FBGA64 [(SA655E-B129A-T064F001Y)]
S29GL256NFFIS4@FBGA64 [(SA655E-B129A-T064F001Y)]
S29GL256NFFIV1@FBGA64 [(SA655F-B099A-W064F001Y)]
S29GL256NFFIV2@FBGA64 [(SA655F-B099A-W064F001Y)]
S29GL256NTAI01@TSOP56 [(SA628-B102)]
S29GL256NTAI02@TSOP56 [(SA628-B102)]
S29GL256NTAIR1@TSOP56 [(SA628-B102)]
S29GL256NTAIR2@TSOP56 [(SA628-B102)]
S29GL256NTAIV1@TSOP56 [(SA628-B102)]
S29GL256NTAIV2@TSOP56 [(SA628-B102)]
S29GL256NTFI01@TSOP56 [(SA628-B102)]
S29GL256NTFI02@TSOP56 [(SA628-B102)]
S29GL256NTFIR1@TSOP56 [(SA628-B102)]
S29GL256NTFIR2@TSOP56 [(SA628-B102)]
S29GL256NTFIV1@TSOP56 [(SA628-B102)]
S29GL256NTFIV2@TSOP56 [(SA628-B102)]
S29GL512NFA01@FBGA64 [(SA655F-B099A-W064F001Y)]
S29GL512NFA02@FBGA64 [(SA655F-B099A-W064F001Y)]
S29GL512NFAIS1@FBGA64 [(SA655F-B099A-W064F001Y)]
S29GL512NFAIS2@FBGA64 [(SA655F-B099A-W064F001Y)]
S29GL512NFAV1@FBGA64 [(SA655F-B099A-W064F001Y)]
S29GL512NFAV2@FBGA64 [(SA655F-B099A-W064F001Y)]
S29GL512NFF01@FBGA64 [(SA655F-B099A-W064F001Y)]
S29GL512NFF02@FBGA64 [(SA655F-B099A-W064F001Y)]
S29GL512NFFIS1@FBGA64 [(SA655F-B099A-W064F001Y)]
S29GL512NFFIS2@FBGA64 [(SA655F-B099A-W064F001Y)]
S29GL512NFFV1@FBGA64 [(SA655F-B099A-W064F001Y)]
S29GL512NFFV2@FBGA64 [(SA655F-B099A-W064F001Y)]
S29GL512NTA01@TSOP56 [(SA628-B102)]
S29GL512NTA02@TSOP56 [(SA628-B102)]
S29GL512NTAV1@TSOP56 [(SA628-B102)]
S29GL512NTAV2@TSOP56 [(SA628-B102)]
S29GL512NTF01@TSOP56 [(SA628-B102)]
S29GL512NTF02@TSOP56 [(SA628-B102)]
S29GL512NTFV1@TSOP56 [(SA628-B102)]
S29GL512NTFV2@TSOP56 [(SA628-B102)]
S29JL032HBAI01@FBGA48 [(SA642Z-B026A-W048F001Y)]
S29JL032HBAI02@FBGA48 [(SA642Z-B026A-W048F001Y)]
S29JL032HBAI21@FBGA48 [(SA642Z-B026A-W048F001Y)]
S29JL032HBAI22@FBGA48 [(SA642Z-B026A-W048F001Y)]
S29JL032HBAI31@FBGA48 [(SA642Z-B026A-W048F001Y)]
S29JL032HBAI32@FBGA48 [(SA642Z-B026A-W048F001Y)]

S29JL032HBAI41@FBGA48 [(SA642Z-B026A-W048F001Y)]
S29JL032HBAI42@FBGA48 [(SA642Z-B026A-W048F001Y)]
S29JL032HBFI01@FBGA48 [(SA642Z-B026A-W048F001Y)]
S29JL032HBFI02@FBGA48 [(SA642Z-B026A-W048F001Y)]
S29JL032HBFI21@FBGA48 [(SA642Z-B026A-W048F001Y)]
S29JL032HBFI22@FBGA48 [(SA642Z-B026A-W048F001Y)]
S29JL032HBFI31@FBGA48 [(SA642Z-B026A-W048F001Y)]
S29JL032HBFI32@FBGA48 [(SA642Z-B026A-W048F001Y)]
S29JL032HBFI41@FBGA48 [(SA642Z-B026A-W048F001Y)]
S29JL032HBFI42@FBGA48 [(SA642Z-B026A-W048F001Y)]
S29JL032HTAI01@TSOP48 [(SA247-B005)]
S29JL032HTAI02@TSOP48 [(SA247-B005)]
S29JL032HTAI21@TSOP48 [(SA247-B005)]
S29JL032HTAI22@TSOP48 [(SA247-B005)]
S29JL032HTAI31@TSOP48 [(SA247-B005)]
S29JL032HTAI32@TSOP48 [(SA247-B005)]
S29JL032HTAI41@TSOP48 [(SA247-B005)]
S29JL032HTAI42@TSOP48 [(SA247-B005)]
S29JL032HTFI01@TSOP48 [(SA247-B005)]
S29JL032HTFI02@TSOP48 [(SA247-B005)]
S29JL032HTFI21@TSOP48 [(SA247-B005)]
S29JL032HTFI22@TSOP48 [(SA247-B005)]
S29JL032HTFI31@TSOP48 [(SA247-B005)]
S29JL032HTFI32@TSOP48 [(SA247-B005)]
S29JL032HTFI41@TSOP48 [(SA247-B005)]
S29JL032HTFI42@TSOP48 [(SA247-B005)]
S29JL064HBAI00@FBGA63 [(SA642M-B026A-W048F001Y)]
S29JL064HBFI00@FBGA63 [(SA642M-B026A-W048F001Y)]
S29JL064HTAI00@TSOP48 [(SA247-B005)]
S29JL064HTAN00@TSOP48 [(SA247-B005)]
S29JL064HTFI00@TSOP48 [(SA247-B005)]
S29JL064HTFN00@TSOP48 [(SA247-B005)]
S29PL127J55TAI13@TSOP56 [(SA628-B097)]
S29PL127J55TAW13@TSOP56 [(SA628-B097)]
S29PL127J55TFI13@TSOP56 [(SA628-B097)]
S29PL127J55TFW13@TSOP56 [(SA628-B097)]
S29PL127J60TAI13@TSOP56 [(SA628-B097)]
S29PL127J60TAW13@TSOP56 [(SA628-B097)]
S29PL127J60TFI13@TSOP56 [(SA628-B097)]
S29PL127J60TFW13@TSOP56 [(SA628-B097)]
S29PL127J70TAI13@TSOP56 [(SA628-B097)]
S29PL127J70TAW13@TSOP56 [(SA628-B097)]
S29PL127J70TFI13@TSOP56 [(SA628-B097)]

S29PL127J70TFW13@TSOP56 [(SA628-B097)]
S29WS128N0LBAW01@FBGA84 [(SA642A-B093A-Y096F001Y)]
S29WS128N0LBAW11@FBGA84 [(SA642A-B093A-Y096F001Y)]
S29WS128N0LBFW01@FBGA84 [(SA642A-B093A-Y096F001Y)]
S29WS128N0LBFW11@FBGA84 [(SA642A-B093A-Y096F001Y)]
S29WS128N0PBAW01@FBGA84 [(SA642A-B093A-Y096F001Y)]
S29WS128N0PBAW11@FBGA84 [(SA642A-B093A-Y096F001Y)]
S29WS128N0PBFW01@FBGA84 [(SA642A-B093A-Y096F001Y)]
S29WS128N0PBFW11@FBGA84 [(SA642A-B093A-Y096F001Y)]
S29WS256N0LBAW01@FBGA84 [(SA642A-B093A-Y096F001Y)]
S29WS256N0LBAW11@FBGA84 [(SA642A-B093A-Y096F001Y)]
S29WS256N0LBFW01@FBGA84 [(SA642A-B093A-Y096F001Y)]
S29WS256N0LBFW11@FBGA84 [(SA642A-B093A-Y096F001Y)]
S29WS256N0PBAW01@FBGA84 [(SA642A-B093A-Y096F001Y)]
S29WS256N0PBAW11@FBGA84 [(SA642A-B093A-Y096F001Y)]
S29WS256N0PBFW01@FBGA84 [(SA642A-B093A-Y096F001Y)]
S29WS256N0PBFW11@FBGA84 [(SA642A-B093A-Y096F001Y)]
S29WS256N0SBAW01@FBGA84 [(SA642A-B093A-Y096F001Y)]
S29WS256N0SBAW11@FBGA84 [(SA642A-B093A-Y096F001Y)]
S29WS256N0SBFW01@FBGA84 [(SA642A-B093A-Y096F001Y)]
S29WS256N0SBFW11@FBGA84 [(SA642A-B093A-Y096F001Y)]
S30MS01GP25TFW010@TSOP48 [(SA247-B005)]
S30MS01GP25TFW510@TSOP48 [(SA247-B005)]
S70PL254J00BAW91@FBGA64 [(SA642A-B079A-Y096F001)]
S70PL254J00BAW93@FBGA64 [(SA642A-B079A-Y096F001)]
S70PL254J00BAWA1@FBGA84 [(SA642A-B079A-Y096F001)]
S70PL254J00BAWA3@FBGA84 [(SA642A-B079A-Y096F001)]
S70PL254J00BFW91@FBGA64 [(SA642A-B079A-Y096F001)]
S70PL254J00BFW93@FBGA64 [(SA642A-B079A-Y096F001)]
S70PL254J00BFWA1@FBGA84 [(SA642A-B079A-Y096F001)]
S70PL254J00BFWA3@FBGA84 [(SA642A-B079A-Y096F001)]
S70PL512N00HAW53@FBGA84 [(SA642A-B139A-Y096F001Y)]
S70PL512N00HFW53@FBGA84 [(SA642A-B139A-Y096F001Y)]
S71AL016D02BAWB@FBGA56 [(SA642P-B032A-W056F001Y)]
S71AL016D02BAWT@FBGA56 [(SA642P-B032A-W056F001Y)]
S71AL016D02BFWB@FBGA56 [(SA642P-B032A-W056F001Y)]
S71AL016D02BFWT@FBGA56 [(SA642P-B032A-W056F001Y)]
S71AL016D04BAWB@FBGA56 [(SA642P-B032A-W056F001Y)]
S71AL016D04BAWT@FBGA56 [(SA642P-B032A-W056F001Y)]
S71AL016D04BFWB@FBGA56 [(SA642P-B032A-W056F001Y)]
S71AL016D04BFWT@FBGA56 [(SA642P-B032A-W056F001Y)]
S71GL016A40BAW1J@FBGA56 [(SA642P-B079A-W056F001Y)]
S71GL016A40BAW3J@FBGA56 [(SA642P-B079A-W056F001Y)]

S71GL016A40BFW1J@FBGA56 [(SA642P-B079A-W056F001Y)]
S71GL016A40BFW3J@FBGA56 [(SA642P-B079A-W056F001Y)]
S71GL032M40BAIBQ@FBGA56 [(SA642B-B032A-Y072F001)]
S71GL032M40BAIFQ@FBGA56 [(SA642B-B032A-Y072F001)]
S71GL032M40BAIKQ@FBGA56 [(SA642B-B032A-Y072F001)]
S71GL032M40BAIPQ@FBGA56 [(SA642B-B032A-Y072F001)]
S71GL032M40BAWBQ@FBGA56 [(SA642B-B032A-Y072F001)]
S71GL032M40BAWFQ@FBGA56 [(SA642B-B032A-Y072F001)]
S71GL032M40BAWKQ@FBGA56 [(SA642B-B032A-Y072F001)]
S71GL032M40BAWPQ@FBGA56 [(SA642B-B032A-Y072F001)]
S71GL032M40BFIBQ@FBGA56 [(SA642B-B032A-Y072F001)]
S71GL032M40BFIFQ@FBGA56 [(SA642B-B032A-Y072F001)]
S71GL032M40BFIKQ@FBGA56 [(SA642B-B032A-Y072F001)]
S71GL032M40BFIPQ@FBGA56 [(SA642B-B032A-Y072F001)]
S71GL032M40BFWBQ@FBGA56 [(SA642B-B032A-Y072F001)]
S71GL032M40BFWFQ@FBGA56 [(SA642B-B032A-Y072F001)]
S71GL032M40BFWKQ@FBGA56 [(SA642B-B032A-Y072F001)]
S71GL032M40BFWPQ@FBGA56 [(SA642B-B032A-Y072F001)]
S71GL064A08BAI0B@FBGA56 [(SA642P-B079A-W056F001Y)]
S71GL064A08BAI0F@FBGA56 [(SA642P-B079A-W056F001Y)]
S71GL064A08BAW0B@FBGA56 [(SA642P-B079A-W056F001Y)]
S71GL064A08BAW0F@FBGA56 [(SA642P-B079A-W056F001Y)]
S71GL064A08BFI0B@FBGA56 [(SA642P-B079A-W056F001Y)]
S71GL064A08BFI0F@FBGA56 [(SA642P-B079A-W056F001Y)]
S71GL064A08BFW0B@FBGA56 [(SA642P-B079A-W056F001Y)]
S71GL064A08BFW0F@FBGA56 [(SA642P-B079A-W056F001Y)]
S71GL064A0ABAI0B@FBGA56 [(SA642P-B079A-W056F001Y)]
S71GL064A0ABAI0F@FBGA56 [(SA642P-B079A-W056F001Y)]
S71GL064A0ABAW0B@FBGA56 [(SA642P-B079A-W056F001Y)]
S71GL064A0ABAW0F@FBGA56 [(SA642P-B079A-W056F001Y)]
S71GL064A0ABFI0B@FBGA56 [(SA642P-B079A-W056F001Y)]
S71GL064A0ABFI0F@FBGA56 [(SA642P-B079A-W056F001Y)]
S71GL064A0ABFW0B@FBGA56 [(SA642P-B079A-W056F001Y)]
S71GL064A0ABFW0F@FBGA56 [(SA642P-B079A-W056F001Y)]
S71GL064A80BAI0K@FBGA56 [(SA642P-B079A-W056F001Y)]
S71GL064A80BAI0P@FBGA56 [(SA642P-B079A-W056F001Y)]
S71GL064A80BAW0K@FBGA56 [(SA642P-B079A-W056F001Y)]
S71GL064A80BAW0P@FBGA56 [(SA642P-B079A-W056F001Y)]
S71GL064A80BFI0K@FBGA56 [(SA642P-B079A-W056F001Y)]
S71GL064A80BFI0P@FBGA56 [(SA642P-B079A-W056F001Y)]
S71GL064A80BFW0K@FBGA56 [(SA642P-B079A-W056F001Y)]
S71GL064A80BFW0P@FBGA56 [(SA642P-B079A-W056F001Y)]
S71GL064AA0BAI0K@FBGA56 [(SA642P-B079A-W056F001Y)]

S71GL064AA0BAI0P@FBGA56 [(SA642P-B079A-W056F001Y)]
S71GL064AA0BAI0U@FBGA56 [(SA642P-B079A-W056F001Y)]
S71GL064AA0BAI0Z@FBGA56 [(SA642P-B079A-W056F001Y)]
S71GL064AA0BAW0K@FBGA56 [(SA642P-B079A-W056F001Y)]
S71GL064AA0BAW0P@FBGA56 [(SA642P-B079A-W056F001Y)]
S71GL064AA0BAW0U@FBGA56 [(SA642P-B079A-W056F001Y)]
S71GL064AA0BAW0Z@FBGA56 [(SA642P-B079A-W056F001Y)]
S71GL064AA0BFI0K@FBGA56 [(SA642P-B079A-W056F001Y)]
S71GL064AA0BFI0P@FBGA56 [(SA642P-B079A-W056F001Y)]
S71GL064AA0BFI0U@FBGA56 [(SA642P-B079A-W056F001Y)]
S71GL064AA0BFI0Z@FBGA56 [(SA642P-B079A-W056F001Y)]
S71GL064AA0BFW0K@FBGA56 [(SA642P-B079A-W056F001Y)]
S71GL064AA0BFW0P@FBGA56 [(SA642P-B079A-W056F001Y)]
S71GL064AA0BFW0U@FBGA56 [(SA642P-B079A-W056F001Y)]
S71GL064AA0BFW0Z@FBGA56 [(SA642P-B079A-W056F001Y)]
S71GL128NB0BAEAT@FBGA84 [(SA642A-B108A-Y096F001)]
S71GL128NB0BAEAU@FBGA84 [(SA642A-B108A-Y096F001)]
S71GL128NB0BAEAY@FBGA84 [(SA642A-B108A-Y096F001)]
S71GL128NB0BAEAZ@FBGA84 [(SA642A-B108A-Y096F001)]
S71GL128NB0BAWAJ@FBGA84 [(SA642A-B108A-Y096F001)]
S71GL128NB0BAWAK@FBGA84 [(SA642A-B108A-Y096F001)]
S71GL128NB0BAWAN@FBGA84 [(SA642A-B108A-Y096F001)]
S71GL128NB0BAWAP@FBGA84 [(SA642A-B108A-Y096F001)]
S71GL128NB0BAWAT@FBGA84 [(SA642A-B108A-Y096F001)]
S71GL128NB0BAWAU@FBGA84 [(SA642A-B108A-Y096F001)]
S71GL128NB0BAWAY@FBGA84 [(SA642A-B108A-Y096F001)]
S71GL128NB0BAWAZ@FBGA84 [(SA642A-B108A-Y096F001)]
S71GL128NB0BAWEJ@FBGA84 [(SA642A-B108A-Y096N001)]
S71GL128NB0BAWEK@FBGA84 [(SA642A-B108A-Y096N001)]
S71GL128NB0BAWEN@FBGA84 [(SA642A-B108A-Y096N001)]
S71GL128NB0BAWEP@FBGA84 [(SA642A-B108A-Y096N001)]
S71GL128NB0BAWET@FBGA84 [(SA642A-B108A-Y096N001)]
S71GL128NB0BAWEU@FBGA84 [(SA642A-B108A-Y096N001)]
S71GL128NB0BAWEY@FBGA84 [(SA642A-B108A-Y096N001)]
S71GL128NB0BAWEZ@FBGA84 [(SA642A-B108A-Y096N001)]
S71GL128NB0BFEAT@FBGA84 [(SA642A-B108A-Y096F001)]
S71GL128NB0BFEAU@FBGA84 [(SA642A-B108A-Y096F001)]
S71GL128NB0BFEAY@FBGA84 [(SA642A-B108A-Y096F001)]
S71GL128NB0BFEAZ@FBGA84 [(SA642A-B108A-Y096F001)]
S71GL128NB0BFWAJ@FBGA84 [(SA642A-B108A-Y096F001)]
S71GL128NB0BFWAK@FBGA84 [(SA642A-B108A-Y096F001)]
S71GL128NB0BFWAN@FBGA84 [(SA642A-B108A-Y096F001)]
S71GL128NB0BFWAP@FBGA84 [(SA642A-B108A-Y096F001)]

S71GL128NB0BFWAT@FBGA84 [(SA642A-B108A-Y096F001)]
S71GL128NB0BFWAU@FBGA84 [(SA642A-B108A-Y096F001)]
S71GL128NB0BFWAY@FBGA84 [(SA642A-B108A-Y096F001)]
S71GL128NB0BFWAZ@FBGA84 [(SA642A-B108A-Y096F001)]
S71GL128NB0BFWFWEJ@FBGA84 [(SA642A-B108A-Y096N001)]
S71GL128NB0BFWFEK@FBGA84 [(SA642A-B108A-Y096N001)]
S71GL128NB0BFWFEN@FBGA84 [(SA642A-B108A-Y096N001)]
S71GL128NB0BFWFEP@FBGA84 [(SA642A-B108A-Y096N001)]
S71GL128NB0BFWFET@FBGA84 [(SA642A-B108A-Y096N001)]
S71GL128NB0BFWFEU@FBGA84 [(SA642A-B108A-Y096N001)]
S71GL128NB0BFWFEY@FBGA84 [(SA642A-B108A-Y096N001)]
S71GL128NB0BFWFEZ@FBGA84 [(SA642A-B108A-Y096N001)]
S71GL128NC0BAEAT@FBGA84 [(SA642A-B108A-Y096F001)]
S71GL128NC0BAEAU@FBGA84 [(SA642A-B108A-Y096F001)]
S71GL128NC0BAEAY@FBGA84 [(SA642A-B108A-Y096F001)]
S71GL128NC0BAWAT@FBGA84 [(SA642A-B108A-Y096F001)]
S71GL128NC0BAWAU@FBGA84 [(SA642A-B108A-Y096F001)]
S71GL128NC0BAWAY@FBGA84 [(SA642A-B108A-Y096F001)]
S71GL128NC0BAWAZ@FBGA84 [(SA642A-B108A-Y096F001)]
S71GL128NC0BAZAY@FBGA84 [(SA642A-B108A-Y096F001)]
S71GL128NC0BFPEAT@FBGA84 [(SA642A-B108A-Y096F001)]
S71GL128NC0BFEAU@FBGA84 [(SA642A-B108A-Y096F001)]
S71GL128NC0BFEAY@FBGA84 [(SA642A-B108A-Y096F001)]
S71GL128NC0BFEAZ@FBGA84 [(SA642A-B108A-Y096F001)]
S71GL128NC0BFWAT@FBGA84 [(SA642A-B108A-Y096F001)]
S71GL128NC0BFWAU@FBGA84 [(SA642A-B108A-Y096F001)]
S71GL128NC0BFWAY@FBGA84 [(SA642A-B108A-Y096F001)]
S71GL128NC0BFWAZ@FBGA84 [(SA642A-B108A-Y096F001)]
S71GL256NB0BAWAJ@FBGA84 [(SA642A-B108A-Y096F001)]
S71GL256NB0BAWAK@FBGA84 [(SA642A-B108A-Y096F001)]
S71GL256NB0BAWAN@FBGA84 [(SA642A-B108A-Y096F001)]
S71GL256NB0BAWAP@FBGA84 [(SA642A-B108A-Y096F001)]
S71GL256NB0BAWAT@FBGA84 [(SA642A-B108A-Y096F001)]
S71GL256NB0BAWAU@FBGA84 [(SA642A-B108A-Y096F001)]
S71GL256NB0BAWAY@FBGA84 [(SA642A-B108A-Y096F001)]
S71GL256NB0BAWAZ@FBGA84 [(SA642A-B108A-Y096F001)]
S71GL256NB0BAWEJ@FBGA84 [(SA642A-B108A-Y096N001)]
S71GL256NB0BAWEK@FBGA84 [(SA642A-B108A-Y096N001)]
S71GL256NB0BAWEN@FBGA84 [(SA642A-B108A-Y096N001)]
S71GL256NB0BAWEP@FBGA84 [(SA642A-B108A-Y096N001)]
S71GL256NB0BAWET@FBGA84 [(SA642A-B108A-Y096N001)]
S71GL256NB0BAWEU@FBGA84 [(SA642A-B108A-Y096N001)]
S71GL256NB0BAWEY@FBGA84 [(SA642A-B108A-Y096N001)]

S71GL256NB0BAWEZ@FBGA84 [(SA642A-B108A-Y096N001)]
S71GL256NB0BFWAJ@FBGA84 [(SA642A-B108A-Y096F001)]
S71GL256NB0BFWAK@FBGA84 [(SA642A-B108A-Y096F001)]
S71GL256NB0BFWAN@FBGA84 [(SA642A-B108A-Y096F001)]
S71GL256NB0BFWAP@FBGA84 [(SA642A-B108A-Y096F001)]
S71GL256NB0BFWAT@FBGA84 [(SA642A-B108A-Y096F001)]
S71GL256NB0BFWAU@FBGA84 [(SA642A-B108A-Y096F001)]
S71GL256NB0BFWAY@FBGA84 [(SA642A-B108A-Y096F001)]
S71GL256NB0BFWAZ@FBGA84 [(SA642A-B108A-Y096F001)]
S71GL256NB0BFWEJ@FBGA84 [(SA642A-B108A-Y096N001)]
S71GL256NB0BFWEK@FBGA84 [(SA642A-B108A-Y096N001)]
S71GL256NB0BFWEN@FBGA84 [(SA642A-B108A-Y096N001)]
S71GL256NB0BFWEP@FBGA84 [(SA642A-B108A-Y096N001)]
S71GL256NB0BFWET@FBGA84 [(SA642A-B108A-Y096N001)]
S71GL256NB0BFWEU@FBGA84 [(SA642A-B108A-Y096N001)]
S71GL256NB0BFWEY@FBGA84 [(SA642A-B108A-Y096N001)]
S71GL256NB0BFWEZ@FBGA84 [(SA642A-B108A-Y096N001)]
S71GL256NC0BAEAT@FBGA84 [(SA642A-B108A-Y096F001)]
S71GL256NC0BAEAU@FBGA84 [(SA642A-B108A-Y096F001)]
S71GL256NC0BAEAY@FBGA84 [(SA642A-B108A-Y096F001)]
S71GL256NC0BAEAZ@FBGA84 [(SA642A-B108A-Y096F001)]
S71GL256NC0BAWAT@FBGA84 [(SA642A-B108A-Y096F001)]
S71GL256NC0BAWAU@FBGA84 [(SA642A-B108A-Y096F001)]
S71GL256NC0BAWAY@FBGA84 [(SA642A-B108A-Y096F001)]
S71GL256NC0BAWAZ@FBGA84 [(SA642A-B108A-Y096F001)]
S71GL256NC0BFEAT@FBGA84 [(SA642A-B108A-Y096F001)]
S71GL256NC0BFEAU@FBGA84 [(SA642A-B108A-Y096F001)]
S71GL256NC0BFEAY@FBGA84 [(SA642A-B108A-Y096F001)]
S71GL256NC0BFEAZ@FBGA84 [(SA642A-B108A-Y096F001)]
S71GL256NC0BFWAT@FBGA84 [(SA642A-B108A-Y096F001)]
S71GL256NC0BFWAU@FBGA84 [(SA642A-B108A-Y096F001)]
S71GL256NC0BFWAY@FBGA84 [(SA642A-B108A-Y096F001)]
S71GL256NC0BFWAZ@FBGA84 [(SA642A-B108A-Y096F001)]
S71GL512NB0BAWEJ@FBGA84 [(SA642A-B108A-Y096N001)]
S71GL512NB0BAWEK@FBGA84 [(SA642A-B108A-Y096N001)]
S71GL512NB0BAWEN@FBGA84 [(SA642A-B108A-Y096N001)]
S71GL512NB0BAWEP@FBGA84 [(SA642A-B108A-Y096N001)]
S71GL512NB0BAWET@FBGA84 [(SA642A-B108A-Y096N001)]
S71GL512NB0BAWEU@FBGA84 [(SA642A-B108A-Y096N001)]
S71GL512NB0BAWEY@FBGA84 [(SA642A-B108A-Y096N001)]
S71GL512NB0BAWEZ@FBGA84 [(SA642A-B108A-Y096N001)]
S71GL512NB0BFWEJ@FBGA84 [(SA642A-B108A-Y096N001)]
S71GL512NB0BFWEK@FBGA84 [(SA642A-B108A-Y096N001)]

S71GL512NB0BFWEN@FBGA84 [(SA642A-B108A-Y096N001)]
S71GL512NB0BFWEP@FBGA84 [(SA642A-B108A-Y096N001)]
S71GL512NB0BFWET@FBGA84 [(SA642A-B108A-Y096N001)]
S71GL512NB0BFWEU@FBGA84 [(SA642A-B108A-Y096N001)]
S71GL512NB0BFW EY@FBGA84 [(SA642A-B108A-Y096N001)]
S71GL512NB0BFW EZ@FBGA84 [(SA642A-B108A-Y096N001)]
S71JL064H80BAW01 (DL6408H)@FBGA73 [(SA642A-B032A-Y096F001)]
S71JL064H80BAW02 (DL6408H)@FBGA73 [(SA642A-B032A-Y096F001)]
S71JL064H80BAW03 (DL6408H)@FBGA73 [(SA642A-B032A-Y096F001)]
S71JL064H80BAW04 (DL6408H)@FBGA73 [(SA642A-B032A-Y096F001)]
S71JL064H80BAW10 (DL6408H)@FBGA73 [(SA642A-B032A-Y096F001)]
S71JL064H80BAW11 (DL6408H)@FBGA73 [(SA642A-B032A-Y096F001)]
S71JL064H80BAW12 (DL6408H)@FBGA73 [(SA642A-B032A-Y096F001)]
S71JL064HA0BAW01 (DL640AH)@FBGA73 [(SA642A-B032A-Y096F001)]
S71JL064HA0BAW02 (DL640AH)@FBGA73 [(SA642A-B032A-Y096F001)]
S71JL064HA0BAW10 (DL640AH)@FBGA73 [(SA642A-B032A-Y096F001)]
S71JL064HA0BAW11 (DL640AH)@FBGA73 [(SA642A-B032A-Y096F001)]
S71JL064HA0BAW12 (DL640AH)@FBGA73 [(SA642A-B032A-Y096F001)]
S71JL064HB0BAW00 (DL640AH)@FBGA73 [(SA642A-B032A-Y096F001)]
S71JL064HB0BAW01 (DL640AH)@FBGA73 [(SA642A-B032A-Y096F001)]
S71JL064HB0BAW02 (DL640AH)@FBGA73 [(SA642A-B032A-Y096F001)]
S71JL128HB0BAW00 (DL128BH)@FBGA73 [(SA642A-B039A-Y096F001)]
S71JL128HB0BAW01 (DL128BH)@FBGA73 [(SA642A-B039A-Y096F001)]
S71JL128HB0BAW02 (DL128BH)@FBGA73 [(SA642A-B039A-Y096F001)]
S71JL128HB0BAW03 (DL128BH)@FBGA73 [(SA642A-B039A-Y096F001)]
S71JL128HC0BAW00 (DL128CH)@FBGA73 [(SA642A-B062A-Y096F001)]
S71JL128HC0BAW01 (DL128CH)@FBGA73 [(SA642A-B062A-Y096F001)]
S71JL128HC0BAW02 (DL128CH)@FBGA73 [(SA642A-B062A-Y096F001)]
S71JL128HC0BAW03 (DL128CH)@FBGA73 [(SA642A-B062A-Y096F001)]
S71PL032J04BAI0B@FBGA56 [(SA642P-B079A-W056F001Y)]
S71PL032J04BAI0F@FBGA56 [(SA642P-B079A-W056F001Y)]
S71PL032J04BAW0B@FBGA56 [(SA642P-B079A-W056F001Y)]
S71PL032J04BAW0F@FBGA56 [(SA642P-B079A-W056F001Y)]
S71PL032J04BAW0K@FBGA56 [(SA642P-B079A-W056F001Y)]
S71PL032J04BFI0B@FBGA56 [(SA642P-B079A-W056F001Y)]
S71PL032J04BFI0F@FBGA56 [(SA642P-B079A-W056F001Y)]
S71PL032J04BFW0B@FBGA56 [(SA642P-B079A-W056F001Y)]
S71PL032J04BFW0F@FBGA56 [(SA642P-B079A-W056F001Y)]
S71PL032J04BFW0K@FBGA56 [(SA642P-B079A-W056F001Y)]
S71PL032J08BAE0B@FBGA56 [(SA642P-B079A-W056F001Y)]
S71PL032J08BAI07@FBGA56 [(SA642P-B079A-W056F001Y)]
S71PL032J08BAW07@FBGA56 [(SA642P-B079A-W056F001Y)]
S71PL032J08BAW0B@FBGA56 [(SA642P-B079A-W056F001Y)]

S71PL032J08BFI07@FBGA56 [(SA642P-B079A-W056F001Y)]
S71PL032J08BFW07@FBGA56 [(SA642P-B079A-W056F001Y)]
S71PL032J08BFW0B@FBGA56 [(SA642P-B079A-W056F001Y)]
S71PL032J40BAI07@FBGA56 [(SA642P-B079A-W056F001Y)]
S71PL032J40BAW07@FBGA56 [(SA642P-B079A-W056F001Y)]
S71PL032J40BAW0K@FBGA56 [(SA642P-B079A-W056F001Y)]
S71PL032J40BFI07@FBGA56 [(SA642P-B079A-W056F001Y)]
S71PL032J40BFW07@FBGA56 [(SA642P-B079A-W056F001Y)]
S71PL032J40BFW0K@FBGA56 [(SA642P-B079A-W056F001Y)]
S71PL032J80BAI05@FBGA56 [(SA642P-B079A-W056F001Y)]
S71PL032J80BAI07@FBGA56 [(SA642P-B079A-W056F001Y)]
S71PL032J80BAW05@FBGA56 [(SA642P-B079A-W056F001Y)]
S71PL032J80BAW07@FBGA56 [(SA642P-B079A-W056F001Y)]
S71PL032J80BAW0P@FBGA56 [(SA642P-B079A-W056F001Y)]
S71PL032J80BAWQ7@FBGA56 [(SA642P-B079A-W056F001Y)]
S71PL032J80BAWQF@FBGA56 [(SA642P-B079A-W056F001Y)]
S71PL032J80BFI05@FBGA56 [(SA642P-B079A-W056F001Y)]
S71PL032J80BFI07@FBGA56 [(SA642P-B079A-W056F001Y)]
S71PL032J80BFW05@FBGA56 [(SA642P-B079A-W056F001Y)]
S71PL032J80BFW07@FBGA56 [(SA642P-B079A-W056F001Y)]
S71PL032J80BFW0P@FBGA56 [(SA642P-B079A-W056F001Y)]
S71PL032J80BFWQ7@FBGA56 [(SA642P-B079A-W056F001Y)]
S71PL032J80BFWQF@FBGA56 [(SA642P-B079A-W056F001Y)]
S71PL032JA0BAE07@FBGA56 [(SA642P-B079A-W056F001Y)]
S71PL032JA0BAE0F@FBGA56 [(SA642P-B079A-W056F001Y)]
S71PL032JA0BAI07@FBGA56 [(SA642P-B079A-W056F001Y)]
S71PL032JA0BAI0F@FBGA56 [(SA642P-B079A-W056F001Y)]
S71PL032JA0BAW07@FBGA56 [(SA642P-B079A-W056F001Y)]
S71PL032JA0BAW0F@FBGA56 [(SA642P-B079A-W056F001Y)]
S71PL032JA0BAW0Z@FBGA56 [(SA642P-B079A-W056F001Y)]
S71PL032JA0BAWQF@FBGA56 [(SA642P-B079A-W056F001Y)]
S71PL032JA0BFI07@FBGA56 [(SA642P-B079A-W056F001Y)]
S71PL032JA0BFI0F@FBGA56 [(SA642P-B079A-W056F001Y)]
S71PL032JA0BFW07@FBGA56 [(SA642P-B079A-W056F001Y)]
S71PL032JA0BFW0F@FBGA56 [(SA642P-B079A-W056F001Y)]
S71PL032JA0BFW0Z@FBGA56 [(SA642P-B079A-W056F001Y)]
S71PL032JA0BFWQF@FBGA56 [(SA642P-B079A-W056F001Y)]
S71PL064J08BAI0B@FBGA56 [(SA642P-B079A-W056F001Y)]
S71PL064J08BAI0K@FBGA56 [(SA642P-B079A-W056F001Y)]
S71PL064J08BAI0P@FBGA56 [(SA642P-B079A-W056F001Y)]
S71PL064J08BAI0U@FBGA56 [(SA642P-B079A-W056F001Y)]
S71PL064J08BAW0B@FBGA56 [(SA642P-B079A-W056F001Y)]
S71PL064J08BAW0K@FBGA56 [(SA642P-B079A-W056F001Y)]

S71PL064J08BAW0P@FBGA56 [(SA642P-B079A-W056F001Y)]
S71PL064J08BAW0U@FBGA56 [(SA642P-B079A-W056F001Y)]
S71PL064J08BFI0B@FBGA56 [(SA642P-B079A-W056F001Y)]
S71PL064J08BFI0K@FBGA56 [(SA642P-B079A-W056F001Y)]
S71PL064J08BFI0P@FBGA56 [(SA642P-B079A-W056F001Y)]
S71PL064J08BFI0U@FBGA56 [(SA642P-B079A-W056F001Y)]
S71PL064J08BFW0B@FBGA56 [(SA642P-B079A-W056F001Y)]
S71PL064J08BFW0K@FBGA56 [(SA642P-B079A-W056F001Y)]
S71PL064J08BFW0P@FBGA56 [(SA642P-B079A-W056F001Y)]
S71PL064J08BFW0U@FBGA56 [(SA642P-B079A-W056F001Y)]
S71PL064J0ABAW0B@FBGA56 [(SA642P-B079A-W056F001Y)]
S71PL064J0ABAW0S@FBGA56 [(SA642P-B079A-W056F001Y)]
S71PL064J0ABFW0B@FBGA56 [(SA642P-B079A-W056F001Y)]
S71PL064J0ABFW0S@FBGA56 [(SA642P-B079A-W056F001Y)]
S71PL064J80BAI05@FBGA56 [(SA642P-B079A-W056F001Y)]
S71PL064J80BAI07@FBGA56 [(SA642P-B079A-W056F001Y)]
S71PL064J80BAI0K@FBGA56 [(SA642P-B079A-W056F001Y)]
S71PL064J80BAW05@FBGA56 [(SA642P-B079A-W056F001Y)]
S71PL064J80BAW07@FBGA56 [(SA642P-B079A-W056F001Y)]
S71PL064J80BAW0K@FBGA56 [(SA642P-B079A-W056F001Y)]
S71PL064J80BAW0P@FBGA56 [(SA642P-B079A-W056F001Y)]
S71PL064J80BFI05@FBGA56 [(SA642P-B079A-W056F001Y)]
S71PL064J80BFI07@FBGA56 [(SA642P-B079A-W056F001Y)]
S71PL064J80BFI0K@FBGA56 [(SA642P-B079A-W056F001Y)]
S71PL064J80BFW05@FBGA56 [(SA642P-B079A-W056F001Y)]
S71PL064J80BFW07@FBGA56 [(SA642P-B079A-W056F001Y)]
S71PL064J80BFW0K@FBGA56 [(SA642P-B079A-W056F001Y)]
S71PL064J80BFW0P@FBGA56 [(SA642P-B079A-W056F001Y)]
S71PL064JA0BAI05@FBGA56 [(SA642P-B079A-W056F001Y)]
S71PL064JA0BAI07@FBGA56 [(SA642P-B079A-W056F001Y)]
S71PL064JA0BAI0P@FBGA56 [(SA642P-B079A-W056F001Y)]
S71PL064JA0BAI0Z@FBGA56 [(SA642P-B079A-W056F001Y)]
S71PL064JA0BAW05@FBGA56 [(SA642P-B079A-W056F001Y)]
S71PL064JA0BAW07@FBGA56 [(SA642P-B079A-W056F001Y)]
S71PL064JA0BAW0B@FBGA56 [(SA642P-B079A-W056F001Y)]
S71PL064JA0BAW0P@FBGA56 [(SA642P-B079A-W056F001Y)]
S71PL064JA0BAW0Z@FBGA56 [(SA642P-B079A-W056F001Y)]
S71PL064JA0BFI05@FBGA56 [(SA642P-B079A-W056F001Y)]
S71PL064JA0BFI07@FBGA56 [(SA642P-B079A-W056F001Y)]
S71PL064JA0BFI0P@FBGA56 [(SA642P-B079A-W056F001Y)]
S71PL064JA0BFI0Z@FBGA56 [(SA642P-B079A-W056F001Y)]
S71PL064JA0BFW05@FBGA56 [(SA642P-B079A-W056F001Y)]
S71PL064JA0BFW07@FBGA56 [(SA642P-B079A-W056F001Y)]

S71PL064JA0BFW0B@FBGA56 [(SA642P-B079A-W056F001Y)]
S71PL064JA0BFW0P@FBGA56 [(SA642P-B079A-W056F001Y)]
S71PL064JA0BFW0Z@FBGA56 [(SA642P-B079A-W056F001Y)]
S71PL064JB0BAI07@FBGA56 [(SA642P-B079A-W056F001Y)]
S71PL064JB0BAI0U@FBGA56 [(SA642P-B079A-W056F001Y)]
S71PL064JB0BAW07@FBGA56 [(SA642P-B079A-W056F001Y)]
S71PL064JB0BAW0B@FBGA56 [(SA642P-B079A-W056F001Y)]
S71PL064JB0BAW0U@FBGA56 [(SA642P-B079A-W056F001Y)]
S71PL064JB0BAWQB@FBGA56 [(SA642P-B079A-W056F001Y)]
S71PL064JB0BFI07@FBGA56 [(SA642P-B079A-W056F001Y)]
S71PL064JB0BFI0U@FBGA56 [(SA642P-B079A-W056F001Y)]
S71PL064JB0BFW07@FBGA56 [(SA642P-B079A-W056F001Y)]
S71PL064JB0BFW0B@FBGA56 [(SA642P-B079A-W056F001Y)]
S71PL064JB0BFW0U@FBGA56 [(SA642P-B079A-W056F001Y)]
S71PL064JB0BFWQB@FBGA56 [(SA642P-B079A-W056F001Y)]
S71PL127JA0BAI9P@FBGA64 [(SA642P-B079A-W056F001Y)]
S71PL127JA0BAI9Z@FBGA64 [(SA642A-B079A-Y096F001)]
S71PL127JA0BAW9P@FBGA64 [(SA642P-B079A-W056F001Y)]
S71PL127JA0BAW9Z@FBGA64 [(SA642A-B079A-Y096F001)]
S71PL127JA0BFI9P@FBGA64 [(SA642P-B079A-W056F001Y)]
S71PL127JA0BFI9Z@FBGA64 [(SA642A-B079A-Y096F001)]
S71PL127JA0BFW9P@FBGA64 [(SA642P-B079A-W056F001Y)]
S71PL127JA0BFW9Z@FBGA64 [(SA642A-B079A-Y096F001)]
S71PL127JB0BAI97@FBGA64 [(SA642P-B079A-W056F001Y)]
S71PL127JB0BAI9U@FBGA64 [(SA642A-B079A-Y096F001)]
S71PL127JB0BAI9Z@FBGA64 [(SA642A-B079A-Y096F001)]
S71PL127JB0BAW97@FBGA64 [(SA642P-B079A-W056F001Y)]
S71PL127JB0BAW9B@FBGA64 [(SA642P-B079A-W056F001Y)]
S71PL127JB0BAW9U@FBGA64 [(SA642A-B079A-Y096F001)]
S71PL127JB0BAW9Z@FBGA64 [(SA642A-B079A-Y096F001)]
S71PL127JB0BFI97@FBGA64 [(SA642P-B079A-W056F001Y)]
S71PL127JB0BFI9U@FBGA64 [(SA642A-B079A-Y096F001)]
S71PL127JB0BFI9Z@FBGA64 [(SA642A-B079A-Y096F001)]
S71PL127JB0BFW97@FBGA64 [(SA642P-B079A-W056F001Y)]
S71PL127JB0BFW9B@FBGA64 [(SA642P-B079A-W056F001Y)]
S71PL127JB0BFW9U@FBGA64 [(SA642A-B079A-Y096F001)]
S71PL127JB0BFW9Z@FBGA64 [(SA642A-B079A-Y096F001)]
S71PL127JC0BAI97@FBGA64 [(SA642P-B079A-W056F001Y)]
S71PL127JC0BAI9U@FBGA64 [(SA642A-B079A-Y096F001)]
S71PL127JC0BAI9Z@FBGA64 [(SA642A-B079A-Y096F001)]
S71PL127JC0BAW97@FBGA64 [(SA642P-B079A-W056F001Y)]
S71PL127JC0BAW9B@FBGA64 [(SA642P-B079A-W056F001Y)]
S71PL127JC0BAW9U@FBGA64 [(SA642A-B079A-Y096F001)]

S71PL127JC0BAW9Z@FBGA64 [(SA642A-B079A-Y096F001)]
S71PL127JC0BFI97@FBGA64 [(SA642P-B079A-W056F001Y)]
S71PL127JC0BFI9U@FBGA64 [(SA642A-B079A-Y096F001)]
S71PL127JC0BFI9Z@FBGA64 [(SA642A-B079A-Y096F001)]
S71PL127JC0BFW97@FBGA64 [(SA642P-B079A-W056F001Y)]
S71PL127JC0BFW9B@FBGA64 [(SA642P-B079A-W056F001Y)]
S71PL127JC0BFW9U@FBGA64 [(SA642A-B079A-Y096F001)]
S71PL127JC0BFW9Z@FBGA64 [(SA642A-B079A-Y096F001)]
S71PL127NB0HAW4B@FBGA64 [(SA642A-B079A-Y096F001Y)]
S71PL127NB0HAW4U@FBGA64 [(SA642A-B079A-Y096F001Y)]
S71PL127NB0HFW4B@FBGA64 [(SA642A-B079A-Y096F001Y)]
S71PL127NB0HFW4U@FBGA64 [(SA642A-B079A-Y096F001Y)]
S71PL127NC0HAW4B@FBGA64 [(SA642A-B079A-Y096F001Y)]
S71PL127NC0HAW4U@FBGA64 [(SA642A-B079A-Y096F001Y)]
S71PL127NC0HFW4B@FBGA64 [(SA642A-B079A-Y096F001Y)]
S71PL127NC0HFW4U@FBGA64 [(SA642A-B079A-Y096F001Y)]
S71PL129JA0BAW9P@FBGA64 [(SA642A-B079A-Y096F001Y)]
S71PL129JA0BFW9P@FBGA64 [(SA642A-B079A-Y096F001Y)]
S71PL129JB0BAW9B@FBGA64 [(SA642A-B079A-Y096F001Y)]
S71PL129JB0BAW9P@FBGA64 [(SA642A-B079A-Y096F001Y)]
S71PL129JB0BAW9U@FBGA64 [(SA642A-B079A-Y096F001Y)]
S71PL129JB0BAW9Z@FBGA64 [(SA642A-B079A-Y096F001Y)]
S71PL129JB0BFW9B@FBGA64 [(SA642A-B079A-Y096F001Y)]
S71PL129JB0BFW9P@FBGA64 [(SA642A-B079A-Y096F001Y)]
S71PL129JB0BFW9U@FBGA64 [(SA642A-B079A-Y096F001Y)]
S71PL129JB0BFW9Z@FBGA64 [(SA642A-B079A-Y096F001Y)]
S71PL129JC0BAW9B@FBGA64 [(SA642A-B079A-Y096F001Y)]
S71PL129JC0BAW9U@FBGA64 [(SA642A-B079A-Y096F001Y)]
S71PL129JC0BAW9Z@FBGA64 [(SA642A-B079A-Y096F001Y)]
S71PL129JC0BFW9B@FBGA64 [(SA642A-B079A-Y096F001Y)]
S71PL129JC0BFW9U@FBGA64 [(SA642A-B079A-Y096F001Y)]
S71PL129JC0BFW9Z@FBGA64 [(SA642A-B079A-Y096F001Y)]
S71PL129NB0HAW4B@FBGA64 [(SA642A-B079A-Y096F001Y)]
S71PL129NB0HAW4U@FBGA64 [(SA642A-B079A-Y096F001Y)]
S71PL129NB0HFW4B@FBGA64 [(SA642A-B079A-Y096F001Y)]
S71PL129NB0HFW4U@FBGA64 [(SA642A-B079A-Y096F001Y)]
S71PL129NC0HAW4B@FBGA64 [(SA642A-B079A-Y096F001Y)]
S71PL129NC0HAW4U@FBGA64 [(SA642A-B079A-Y096F001Y)]
S71PL129NC0HFW4B@FBGA64 [(SA642A-B079A-Y096F001Y)]
S71PL129NC0HFW4U@FBGA64 [(SA642A-B079A-Y096F001Y)]
S71PL191HB0BAI10@FBGA73 [(SA642A-B079A-Y096N001)]
S71PL191HB0BAW10@FBGA73 [(SA642A-B079A-Y096N001)]
S71PL191HB0BFI10@FBGA73 [(SA642A-B079A-Y096N001)]

S71PL191HB0BFW10@FBGA73 [(SA642A-B079A-Y096N001)]
S71PL191HC0BAI10@FBGA73 [(SA642A-B079A-Y096N001)]
S71PL191HC0BAW10@FBGA73 [(SA642A-B079A-Y096N001)]
S71PL191HC0BFI10@FBGA73 [(SA642A-B079A-Y096N001)]
S71PL191HC0BFW10@FBGA73 [(SA642A-B079A-Y096N001)]
S71PL193HB0BAI10@FBGA73 [(SA642A-B079A-Y096N001)]
S71PL193HB0BAW10@FBGA73 [(SA642A-B079A-Y096N001)]
S71PL193HB0BFI10@FBGA73 [(SA642A-B079A-Y096N001)]
S71PL193HB0BFW10@FBGA73 [(SA642A-B079A-Y096N001)]
S71PL193HC0BAI10@FBGA73 [(SA642A-B079A-Y096N001)]
S71PL193HC0BAW10@FBGA73 [(SA642A-B079A-Y096N001)]
S71PL193HC0BFI10@FBGA73 [(SA642A-B079A-Y096N001)]
S71PL193HC0BFW10@FBGA73 [(SA642A-B079A-Y096N001)]
S71PL254HC0BAW00@FBGA84 [(SA642A-B079A-Y096N001)]
S71PL254JB0BAIT7@FBGA84 [(SA642A-B079A-Y096F001)]
S71PL254JB0BAITU@FBGA84 [(SA642A-B079A-Y096F001)]
S71PL254JB0BAWT7@FBGA84 [(SA642A-B079A-Y096F001)]
S71PL254JB0BAWTU@FBGA84 [(SA642A-B079A-Y096F001)]
S71PL254JB0BFIT7@FBGA84 [(SA642A-B079A-Y096F001)]
S71PL254JB0BFITU@FBGA84 [(SA642A-B079A-Y096F001)]
S71PL254JB0BFWT7@FBGA84 [(SA642A-B079A-Y096F001)]
S71PL254JB0BFWTU@FBGA84 [(SA642A-B079A-Y096F001)]
S71PL254JC0BAITU@FBGA84 [(SA642A-B079A-Y096F001)]
S71PL254JC0BAITZ@FBGA84 [(SA642A-B079A-Y096F001)]
S71PL254JC0BAWTU@FBGA84 [(SA642A-B079A-Y096F001)]
S71PL254JC0BAWTZ@FBGA84 [(SA642A-B079A-Y096F001)]
S71PL254JC0BFITU@FBGA84 [(SA642A-B079A-Y096F001)]
S71PL254JC0BFITZ@FBGA84 [(SA642A-B079A-Y096F001)]
S71PL254JC0BFWTU@FBGA84 [(SA642A-B079A-Y096F001)]
S71PL254JC0BFWTZ@FBGA84 [(SA642A-B079A-Y096F001)]
S71PL254JD0BAWTB@FBGA84 [(SA642A-B079A-Y096F001Y)]
S71PL254JD0BFWTB@FBGA84 [(SA642A-B079A-Y096F001Y)]
S71PL256NC0HAW5B@FBGA84 [(SA642A-B108A-Y096F001Y)]
S71PL256NC0HAW5U@FBGA84 [(SA642A-B108A-Y096F001Y)]
S71PL256NC0HFW5B@FBGA84 [(SA642A-B108A-Y096F001Y)]
S71PL256NC0HFW5U@FBGA84 [(SA642A-B108A-Y096F001Y)]
S71PL256ND0GAW5B@FBGA84 [(SA642A-B108A-Y096F001Y)]
S71PL256ND0GFW5B@FBGA84 [(SA642A-B108A-Y096F001Y)]
S71PL256ND0HAW5B@FBGA84 [(SA642A-B108A-Y096F001Y)]
S71PL256ND0HFW5B@FBGA84 [(SA642A-B108A-Y096F001Y)]
S71PL258HC0BAW00@FBGA84 [(SA642A-B088A-Y096N001)]
S71PL512ND0JAW5B@FBGA84 [(SA642A-B139A-Y096F001Y)]
S71PL512ND0JFW5B@FBGA84 [(SA642A-B158A-Y096F001Y)]

S71WS064JA0BAI2A@FBGA80 [(SA642T-B134A-W080F001Y)]
S71WS064JA0BAI2Y@FBGA80 [(SA642T-B086A-W080F001Y)]
S71WS064JA0BAW2A@FBGA80 [(SA642T-B134A-W080F001Y)]
S71WS064JA0BAW2Y@FBGA80 [(SA642T-B086A-W080F001Y)]
S71WS064JA0BFI2A@FBGA80 [(SA642T-B134A-W080F001Y)]
S71WS064JA0BFI2Y@FBGA80 [(SA642T-B086A-W080F001Y)]
S71WS064JA0BFW2A@FBGA80 [(SA642T-B134A-W080F001Y)]
S71WS064JA0BFW2Y@FBGA80 [(SA642T-B086A-W080F001Y)]
S71WS064JB0BAI2A@FBGA80 [(SA642T-B134A-W080F001Y)]
S71WS064JB0BAI2Y@FBGA80 [(SA642T-B086A-W080F001Y)]
S71WS064JB0BAW2A@FBGA80 [(SA642T-B134A-W080F001Y)]
S71WS064JB0BAW2Y@FBGA80 [(SA642T-B086A-W080F001Y)]
S71WS064JB0BFI2A@FBGA80 [(SA642T-B134A-W080F001Y)]
S71WS064JB0BFI2Y@FBGA80 [(SA642T-B086A-W080F001Y)]
S71WS064JB0BFW2A@FBGA80 [(SA642T-B134A-W080F001Y)]
S71WS064JB0BFW2Y@FBGA80 [(SA642T-B086A-W080F001Y)]
S71WS128JA0BAIAA@FBGA84 [(SA642A-B134A-Y096F001Y)]
S71WS128JA0BAIAJ@FBGA84 [(SA642A-B109A-Y096F001)]
S71WS128JA0BAWAA@FBGA84 [(SA642A-B134A-Y096F001Y)]
S71WS128JA0BAWAJ@FBGA84 [(SA642A-B109A-Y096F001)]
S71WS128JA0BFIAA@FBGA84 [(SA642A-B134A-Y096F001Y)]
S71WS128JA0BFIAJ@FBGA84 [(SA642A-B109A-Y096F001)]
S71WS128JA0BFWAA@FBGA84 [(SA642A-B134A-Y096F001Y)]
S71WS128JA0BFWAJ@FBGA84 [(SA642A-B109A-Y096F001)]
S71WS128JB0BAIAA@FBGA84 [(SA642A-B134A-Y096F001Y)]
S71WS128JB0BAIAJ@FBGA84 [(SA642A-B109A-Y096F001)]
S71WS128JB0BAIAY@FBGA84 [(SA642A-B086A-Y096F001)]
S71WS128JB0BAWAA@FBGA84 [(SA642A-B134A-Y096F001Y)]
S71WS128JB0BAWAJ@FBGA84 [(SA642A-B109A-Y096F001)]
S71WS128JB0BAWAY@FBGA84 [(SA642A-B086A-Y096F001)]
S71WS128JB0BFIAA@FBGA84 [(SA642A-B134A-Y096F001Y)]
S71WS128JB0BFIAJ@FBGA84 [(SA642A-B109A-Y096F001)]
S71WS128JB0BFIAJ@FBGA84 [(SA642A-B109A-Y096F001)]
S71WS128JB0BFIAJ@FBGA84 [(SA642A-B086A-Y096F001)]
S71WS128JB0BFWAA@FBGA84 [(SA642A-B134A-Y096F001Y)]
S71WS128JB0BFWAJ@FBGA84 [(SA642A-B109A-Y096F001)]
S71WS128JB0BFWAY@FBGA84 [(SA642A-B086A-Y096F001)]
S71WS128JC0BAE9A@FBGA84 [(SA642A-B134A-Y096F001Y)]
S71WS128JC0BAIA6@FBGA84 [(SA642A-B134A-Y096F001Y)]
S71WS128JC0BAIAA@FBGA84 [(SA642A-B134A-Y096F001Y)]
S71WS128JC0BAIAJ@FBGA84 [(SA642A-B109A-Y096F001)]
S71WS128JC0BAIAY@FBGA84 [(SA642A-B086A-Y096F001)]
S71WS128JC0BAWA6@FBGA84 [(SA642A-B134A-Y096F001Y)]
S71WS128JC0BAWAA@FBGA84 [(SA642A-B134A-Y096F001Y)]

S71WS128JC0BAWAJ@FBGA84 [(SA642A-B109A-Y096F001)]
S71WS128JC0BAWAY@FBGA84 [(SA642A-B086A-Y096F001)]
S71WS128JC0BFE9A@FBGA84 [(SA642A-B134A-Y096F001Y)]
S71WS128JC0BFIA6@FBGA84 [(SA642A-B134A-Y096F001Y)]
S71WS128JC0BFIAA@FBGA84 [(SA642A-B134A-Y096F001Y)]
S71WS128JC0BFIAJ@FBGA84 [(SA642A-B109A-Y096F001)]
S71WS128JC0BFIAY@FBGA84 [(SA642A-B086A-Y096F001)]
S71WS128JC0BFWA6@FBGA84 [(SA642A-B134A-Y096F001Y)]
S71WS128JC0BFWAA@FBGA84 [(SA642A-B134A-Y096F001Y)]
S71WS128JC0BFWAJ@FBGA84 [(SA642A-B109A-Y096F001)]
S71WS128JC0BFWAY@FBGA84 [(SA642A-B086A-Y096F001)]
S71WS128NB0BAWAH@FBGA84 [(SA642A-B139A-Y096F001Y)]
S71WS128NB0BAWAJ@FBGA84 [(SA642A-B139A-Y096F001Y)]
S71WS128NB0BAWAK@FBGA84 [(SA642A-B139A-Y096F001Y)]
S71WS128NB0BAWAM@FBGA84 [(SA642A-B139A-Y096F001Y)]
S71WS128NB0BAWAN@FBGA84 [(SA642A-B139A-Y096F001Y)]
S71WS128NB0BAWAP@FBGA84 [(SA642A-B139A-Y096F001Y)]
S71WS128NB0BFWAH@FBGA84 [(SA642A-B139A-Y096F001Y)]
S71WS128NB0BFWAJ@FBGA84 [(SA642A-B139A-Y096F001Y)]
S71WS128NB0BFWAK@FBGA84 [(SA642A-B139A-Y096F001Y)]
S71WS128NB0BFWAM@FBGA84 [(SA642A-B139A-Y096F001Y)]
S71WS128NB0BFWAN@FBGA84 [(SA642A-B139A-Y096F001Y)]
S71WS128NB0BFWAP@FBGA84 [(SA642A-B139A-Y096F001Y)]
S71WS128NC0BAWAH@FBGA84 [(SA642A-B139A-Y096F001Y)]
S71WS128NC0BAWAJ@FBGA84 [(SA642A-B139A-Y096F001Y)]
S71WS128NC0BAWAK@FBGA84 [(SA642A-B139A-Y096F001Y)]
S71WS128NC0BAWAM@FBGA84 [(SA642A-B139A-Y096F001Y)]
S71WS128NC0BAWAN@FBGA84 [(SA642A-B139A-Y096F001Y)]
S71WS128NC0BAWAP@FBGA84 [(SA642A-B139A-Y096F001Y)]
S71WS128NC0BFWAH@FBGA84 [(SA642A-B139A-Y096F001Y)]
S71WS128NC0BFWAJ@FBGA84 [(SA642A-B139A-Y096F001Y)]
S71WS128NC0BFWAK@FBGA84 [(SA642A-B139A-Y096F001Y)]
S71WS128NC0BFWAM@FBGA84 [(SA642A-B139A-Y096F001Y)]
S71WS128NC0BFWAN@FBGA84 [(SA642A-B139A-Y096F001Y)]
S71WS128NC0BFWAP@FBGA84 [(SA642A-B139A-Y096F001Y)]
S71WS256JC0BAIA6@FBGA84 [(SA642A-B109A-Y096F001)]
S71WS256JC0BAIAJ@FBGA84 [(SA642A-B109A-Y096F001)]
S71WS256JC0BAIAY@FBGA84 [(SA642A-B086A-Y096F001)]
S71WS256JC0BAIT6@FBGA84 [(SA642A-B109A-Y096F001)]
S71WS256JC0BAITJ@FBGA84 [(SA642A-B109A-Y096F001)]
S71WS256JC0BAITY@FBGA84 [(SA642A-B086A-Y096F001)]
S71WS256JC0BAWA6@FBGA84 [(SA642A-B109A-Y096F001)]
S71WS256JC0BAWAJ@FBGA84 [(SA642A-B109A-Y096F001)]

S71WS256JC0BAWAY@FBGA84 [(SA642A-B086A-Y096F001)]
S71WS256JC0BAWT6@FBGA84 [(SA642A-B109A-Y096F001)]
S71WS256JC0BAWTJ@FBGA84 [(SA642A-B109A-Y096F001)]
S71WS256JC0BAWTY@FBGA84 [(SA642A-B086A-Y096F001)]
S71WS256JC0BFIA6@FBGA84 [(SA642A-B109A-Y096F001)]
S71WS256JC0BFIAJ@FBGA84 [(SA642A-B109A-Y096F001)]
S71WS256JC0BFIAY@FBGA84 [(SA642A-B086A-Y096F001)]
S71WS256JC0BFIT6@FBGA84 [(SA642A-B109A-Y096F001)]
S71WS256JC0BFITJ@FBGA84 [(SA642A-B109A-Y096F001)]
S71WS256JC0BFITY@FBGA84 [(SA642A-B086A-Y096F001)]
S71WS256JC0BFWA6@FBGA84 [(SA642A-B109A-Y096F001)]
S71WS256JC0BFWAJ@FBGA84 [(SA642A-B109A-Y096F001)]
S71WS256JC0BFWAY@FBGA84 [(SA642A-B086A-Y096F001)]
S71WS256JC0BFWT6@FBGA84 [(SA642A-B109A-Y096F001)]
S71WS256JC0BFWTJ@FBGA84 [(SA642A-B109A-Y096F001)]
S71WS256JC0BFWTY@FBGA84 [(SA642A-B086A-Y096F001)]
S71WS256NC0BAIAB@FBGA84 [(SA642A-B139A-Y096F001Y)]
S71WS256NC0BAIAF@FBGA84 [(SA642A-B139A-Y096F001Y)]
S71WS256NC0BAIAK@FBGA84 [(SA642A-B139A-Y096F001Y)]
S71WS256NC0BAIAP@FBGA84 [(SA642A-B139A-Y096F001Y)]
S71WS256NC0BAIAU@FBGA84 [(SA642A-B139A-Y096F001Y)]
S71WS256NC0BAIAZ@FBGA84 [(SA642A-B139A-Y096F001Y)]
S71WS256NC0BAWAA@FBGA84 [(SA642A-B139A-Y096F001Y)]
S71WS256NC0BAWAB@FBGA84 [(SA642A-B139A-Y096F001Y)]
S71WS256NC0BAWAE@FBGA84 [(SA642A-B139A-Y096F001Y)]
S71WS256NC0BAWAF@FBGA84 [(SA642A-B139A-Y096F001Y)]
S71WS256NC0BAWAH@FBGA84 [(SA642A-B139A-Y096F001Y)]
S71WS256NC0BAWAJ@FBGA84 [(SA642A-B139A-Y096F001Y)]
S71WS256NC0BAWAK@FBGA84 [(SA642A-B139A-Y096F001Y)]
S71WS256NC0BAWAM@FBGA84 [(SA642A-B139A-Y096F001Y)]
S71WS256NC0BAWAN@FBGA84 [(SA642A-B139A-Y096F001Y)]
S71WS256NC0BAWAP@FBGA84 [(SA642A-B139A-Y096F001Y)]
S71WS256NC0BAWAU@FBGA84 [(SA642A-B139A-Y096F001Y)]
S71WS256NC0BAWAZ@FBGA84 [(SA642A-B139A-Y096F001Y)]
S71WS256NC0BFIAB@FBGA84 [(SA642A-B139A-Y096F001Y)]
S71WS256NC0BFIAF@FBGA84 [(SA642A-B139A-Y096F001Y)]
S71WS256NC0BFIAK@FBGA84 [(SA642A-B139A-Y096F001Y)]
S71WS256NC0BFIAP@FBGA84 [(SA642A-B139A-Y096F001Y)]
S71WS256NC0BFIAU@FBGA84 [(SA642A-B139A-Y096F001Y)]
S71WS256NC0BFIAZ@FBGA84 [(SA642A-B139A-Y096F001Y)]
S71WS256NC0BFWAA@FBGA84 [(SA642A-B139A-Y096F001Y)]
S71WS256NC0BFWAB@FBGA84 [(SA642A-B139A-Y096F001Y)]
S71WS256NC0BFWAE@FBGA84 [(SA642A-B139A-Y096F001Y)]

S71WS256NC0BFWAF@FBGA84 [(SA642A-B139A-Y096F001Y)]
S71WS256NC0BFWAH@FBGA84 [(SA642A-B139A-Y096F001Y)]
S71WS256NC0BFWAJ@FBGA84 [(SA642A-B139A-Y096F001Y)]
S71WS256NC0BFWAK@FBGA84 [(SA642A-B139A-Y096F001Y)]
S71WS256NC0BFWAM@FBGA84 [(SA642A-B139A-Y096F001Y)]
S71WS256NC0BFWAN@FBGA84 [(SA642A-B139A-Y096F001Y)]
S71WS256NC0BFWAP@FBGA84 [(SA642A-B139A-Y096F001Y)]
S71WS256NC0BFWAU@FBGA84 [(SA642A-B139A-Y096F001Y)]
S71WS256NC0BFWAZ@FBGA84 [(SA642A-B139A-Y096F001Y)]
S71WS256ND0BAIE3@FBGA84 [(SA642CC-B139A-W080F001Y)]
S71WS256ND0BAIE7@FBGA84 [(SA642CC-B139A-W080F001Y)]
S71WS256ND0BAIEK@FBGA84 [(SA642CC-B139A-W080F001Y)]
S71WS256ND0BAIEP@FBGA84 [(SA642CC-B139A-W080F001Y)]
S71WS256ND0BAIEU@FBGA84 [(SA642CC-B139A-W080F001Y)]
S71WS256ND0BAIEZ@FBGA84 [(SA642CC-B139A-W080F001Y)]
S71WS256ND0BAWE3@FBGA84 [(SA642CC-B139A-W080F001Y)]
S71WS256ND0BAWE7@FBGA84 [(SA642CC-B139A-W080F001Y)]
S71WS256ND0BAWEK@FBGA84 [(SA642CC-B139A-W080F001Y)]
S71WS256ND0BAWEP@FBGA84 [(SA642CC-B139A-W080F001Y)]
S71WS256ND0BAWEU@FBGA84 [(SA642CC-B139A-W080F001Y)]
S71WS256ND0BAWEZ@FBGA84 [(SA642CC-B139A-W080F001Y)]
S71WS256ND0BAWYH@FBGA84 [(SA642CC-B139A-W080F001Y)]
S71WS256ND0BAWYJ@FBGA84 [(SA642CC-B139A-W080F001Y)]
S71WS256ND0BAWYK@FBGA84 [(SA642CC-B139A-W080F001Y)]
S71WS256ND0BAWYM@FBGA84 [(SA642CC-B139A-W080F001Y)]
S71WS256ND0BAWYN@FBGA84 [(SA642CC-B139A-W080F001Y)]
S71WS256ND0BAWYP@FBGA84 [(SA642CC-B139A-W080F001Y)]
S71WS256ND0BFIE3@FBGA84 [(SA642CC-B139A-W080F001Y)]
S71WS256ND0BFIE7@FBGA84 [(SA642CC-B139A-W080F001Y)]
S71WS256ND0BFIEK@FBGA84 [(SA642CC-B139A-W080F001Y)]
S71WS256ND0BFIEP@FBGA84 [(SA642CC-B139A-W080F001Y)]
S71WS256ND0BFIEU@FBGA84 [(SA642CC-B139A-W080F001Y)]
S71WS256ND0BFIEZ@FBGA84 [(SA642CC-B139A-W080F001Y)]
S71WS256ND0BFWE3@FBGA84 [(SA642CC-B139A-W080F001Y)]
S71WS256ND0BFWE7@FBGA84 [(SA642CC-B139A-W080F001Y)]
S71WS256ND0BFWEK@FBGA84 [(SA642CC-B139A-W080F001Y)]
S71WS256ND0BFWEP@FBGA84 [(SA642CC-B139A-W080F001Y)]
S71WS256ND0BFWEU@FBGA84 [(SA642CC-B139A-W080F001Y)]
S71WS256ND0BFWEZ@FBGA84 [(SA642CC-B139A-W080F001Y)]
S71WS256ND0BFWYH@FBGA84 [(SA642CC-B139A-W080F001Y)]
S71WS256ND0BFWYJ@FBGA84 [(SA642CC-B139A-W080F001Y)]
S71WS256ND0BFWYK@FBGA84 [(SA642CC-B139A-W080F001Y)]
S71WS256ND0BFWYM@FBGA84 [(SA642CC-B139A-W080F001Y)]

S71WS256ND0BFWYN@FBGA84 [(SA642CC-B139A-W080F001Y)]
S71WS256ND0BFWYP@FBGA84 [(SA642CC-B139A-W080F001Y)]
S71WS512NC0BAIAB@FBGA88 [(SA642A-B139A-Y096F001Y)]
S71WS512NC0BAIAF@FBGA88 [(SA642A-B139A-Y096F001Y)]
S71WS512NC0BAIAK@FBGA88 [(SA642A-B139A-Y096F001Y)]
S71WS512NC0BAIAP@FBGA88 [(SA642A-B139A-Y096F001Y)]
S71WS512NC0BAIAU@FBGA88 [(SA642A-B139A-Y096F001Y)]
S71WS512NC0BAIAZ@FBGA88 [(SA642A-B139A-Y096F001Y)]
S71WS512NC0BAWAB@FBGA88 [(SA642A-B139A-Y096F001Y)]
S71WS512NC0BAWAF@FBGA88 [(SA642A-B139A-Y096F001Y)]
S71WS512NC0BAWAK@FBGA88 [(SA642A-B139A-Y096F001Y)]
S71WS512NC0BAWAP@FBGA88 [(SA642A-B139A-Y096F001Y)]
S71WS512NC0BAWAU@FBGA88 [(SA642A-B139A-Y096F001Y)]
S71WS512NC0BAWAZ@FBGA88 [(SA642A-B139A-Y096F001Y)]
S71WS512NC0BAWTA@FBGA88 [(SA642A-B139A-Y096F001Y)]
S71WS512NC0BAWTE@FBGA88 [(SA642A-B139A-Y096F001Y)]
S71WS512NC0BAWTH@FBGA88 [(SA642A-B139A-Y096F001Y)]
S71WS512NC0BAWTJ@FBGA88 [(SA642A-B139A-Y096F001Y)]
S71WS512NC0BAWTM@FBGA88 [(SA642A-B139A-Y096F001Y)]
S71WS512NC0BAWTN@FBGA88 [(SA642A-B139A-Y096F001Y)]
S71WS512NC0BFIAB@FBGA88 [(SA642A-B139A-Y096F001Y)]
S71WS512NC0BFIAF@FBGA88 [(SA642A-B139A-Y096F001Y)]
S71WS512NC0BFIAK@FBGA88 [(SA642A-B139A-Y096F001Y)]
S71WS512NC0BFIAP@FBGA88 [(SA642A-B139A-Y096F001Y)]
S71WS512NC0BFIAU@FBGA88 [(SA642A-B139A-Y096F001Y)]
S71WS512NC0BFIAZ@FBGA88 [(SA642A-B139A-Y096F001Y)]
S71WS512NC0BFWAB@FBGA88 [(SA642A-B139A-Y096F001Y)]
S71WS512NC0BFWAF@FBGA88 [(SA642A-B139A-Y096F001Y)]
S71WS512NC0BFWAK@FBGA88 [(SA642A-B139A-Y096F001Y)]
S71WS512NC0BFWAP@FBGA88 [(SA642A-B139A-Y096F001Y)]
S71WS512NC0BFWAU@FBGA88 [(SA642A-B139A-Y096F001Y)]
S71WS512NC0BFWAZ@FBGA88 [(SA642A-B139A-Y096F001Y)]
S71WS512NC0BFWTA@FBGA88 [(SA642A-B139A-Y096F001Y)]
S71WS512NC0BFWTE@FBGA88 [(SA642A-B139A-Y096F001Y)]
S71WS512NC0BFWTH@FBGA88 [(SA642A-B139A-Y096F001Y)]
S71WS512NC0BFWTJ@FBGA88 [(SA642A-B139A-Y096F001Y)]
S71WS512NC0BFWTM@FBGA88 [(SA642A-B139A-Y096F001Y)]
S71WS512NC0BFWTN@FBGA88 [(SA642A-B139A-Y096F001Y)]
S71WS512ND0BAIE3@FBGA88 [(SA642CC-B139A-W080F001Y)]
S71WS512ND0BAIE7@FBGA88 [(SA642CC-B139A-W080F001Y)]
S71WS512ND0BAIEK@FBGA88 [(SA642CC-B139A-W080F001Y)]
S71WS512ND0BAIEP@FBGA88 [(SA642CC-B139A-W080F001Y)]
S71WS512ND0BAWE2@FBGA88 [(SA642CC-B139A-W080F001Y)]

S71WS512ND0BAWE3@FBGA88 [(SA642CC-B139A-W080F001Y)]
S71WS512ND0BAWE6@FBGA88 [(SA642CC-B139A-W080F001Y)]
S71WS512ND0BAWE7@FBGA88 [(SA642CC-B139A-W080F001Y)]
S71WS512ND0BAWEH@FBGA88 [(SA642CC-B139A-W080F001Y)]
S71WS512ND0BAWEJ@FBGA88 [(SA642CC-B139A-W080F001Y)]
S71WS512ND0BAWEK@FBGA88 [(SA642CC-B139A-W080F001Y)]
S71WS512ND0BAWEM@FBGA88 [(SA642CC-B139A-W080F001Y)]
S71WS512ND0BAWEN@FBGA88 [(SA642CC-B139A-W080F001Y)]
S71WS512ND0BAWEP@FBGA88 [(SA642CC-B139A-W080F001Y)]
S71WS512ND0BFIE3@FBGA88 [(SA642CC-B139A-W080F001Y)]
S71WS512ND0BFIE7@FBGA88 [(SA642CC-B139A-W080F001Y)]
S71WS512ND0BFIEK@FBGA88 [(SA642CC-B139A-W080F001Y)]
S71WS512ND0BFIEP@FBGA88 [(SA642CC-B139A-W080F001Y)]
S71WS512ND0BFWE2@FBGA88 [(SA642CC-B139A-W080F001Y)]
S71WS512ND0BFWE3@FBGA88 [(SA642CC-B139A-W080F001Y)]
S71WS512ND0BFWE6@FBGA88 [(SA642CC-B139A-W080F001Y)]
S71WS512ND0BFWE7@FBGA88 [(SA642CC-B139A-W080F001Y)]
S71WS512ND0BFWEH@FBGA88 [(SA642CC-B139A-W080F001Y)]
S71WS512ND0BFWEJ@FBGA88 [(SA642CC-B139A-W080F001Y)]
S71WS512ND0BFWEK@FBGA88 [(SA642CC-B139A-W080F001Y)]
S71WS512ND0BFWEM@FBGA88 [(SA642CC-B139A-W080F001Y)]
S71WS512ND0BFWEN@FBGA88 [(SA642CC-B139A-W080F001Y)]
S71WS512ND0BFWEP@FBGA88 [(SA642CC-B139A-W080F001Y)]
S75PL127JBDBAWKB@FBGA84 [(SA642CC-B135A-W080F001Y)]
S75PL127JBDBAWKU@FBGA84 [(SA642CC-B135A-W080F001Y)]
S75PL127JBDBFWKB@FBGA84 [(SA642CC-B135A-W080F001Y)]
S75PL127JBDBFWKU@FBGA84 [(SA642CC-B135A-W080F001Y)]
S75PL127JBEBAWKB@FBGA84 [(SA642CC-B135A-W080F001Y)]
S75PL127JBEBAWKU@FBGA84 [(SA642CC-B135A-W080F001Y)]
S75PL127JBEBFWKB@FBGA84 [(SA642CC-B135A-W080F001Y)]
S75PL127JBEBFWKU@FBGA84 [(SA642CC-B135A-W080F001Y)]
S75PL127JCDBAWKB@FBGA84 [(SA642CC-B135A-W080F001Y)]
S75PL127JCDBAWKU@FBGA84 [(SA642CC-B135A-W080F001Y)]
S75PL127JCDBFWKB@FBGA84 [(SA642CC-B135A-W080F001Y)]
S75PL127JCDBFWKU@FBGA84 [(SA642CC-B135A-W080F001Y)]
S75PL127JCEBAWKB@FBGA84 [(SA642CC-B135A-W080F001Y)]
S75PL127JCEBAWKU@FBGA84 [(SA642CC-B135A-W080F001Y)]
S75PL127JCEBFWKB@FBGA84 [(SA642CC-B135A-W080F001Y)]
S75PL127JCEBFWKU@FBGA84 [(SA642CC-B135A-W080F001Y)]
S98PL191JD0AQ001@FBGA115 [(SA664A-B160A-W115F001Y)]
S98PL191JD0FQ001@FBGA115 [(SA664A-B160A-W115F001Y)]
S98PL191JDFAQ001(Nor)@FBGA115 [(SA664A-B160A-W115F001Y)]
S98PL191JDFFQ001(Nor)@FBGA115 [(SA664A-B160A-W115F001Y)]

S98WS512N0GFW002(Nor)@FBGA115 [(SA664A-B165A-W115N001N)]
S98WS512N0GFW003(Nor)@FBGA115 [(SA664A-B165A-W115N001N)]
S99-50001(S29WS256N)@FBGA88 [(SA642A-B094A-Y096F001Y)]
S99-50003(S29WS256N)@FBGA88 [(SA642A-B094A-Y096F001Y)]
S99-50005(2*S29WS128H)@FBGA88 [(SA642A-B123A-Y096F001Y)]
S99-50031(AM29BDS320)@FBGA56 [(SA644B-B025B-Y056F001Y)]
S99-50034-9N(S29GL128N)@FBGA64 [(SA642A-B039A-Y096F001)]
S99-50034-9P(S29GL128N)@FBGA64 [(SA642A-B039A-Y096F001)]
S99-50034-9Y(S29GL128N)@FBGA64 [(SA642A-B039A-Y096F001)]
S99-50034-9Z(S29GL128N)@FBGA64 [(SA642A-B039A-Y096F001)]
S99-50057(S29GL032A)@FBGA88 [(SA642W-B116A-W088F001Y)]
S99-50059(S29GL064A)@FBGA88 [(SA642A-B116A-Y096N001N)]
S99-50063(High)@FBGA137 [(SA678A-B151A-Y129F001Y)]
S99-50063(Low)@FBGA137 [(SA678A-B150A-Y129F001Y)]
S99-50066(S29GL032M)@FBGA88 [(SA642A-B116A-Y096N001N)]
S99-50073(S29WS256N)@FBGA88 [(SA642A-B124A-Y096F001Y)]
S99-50074(2*S29WS128J)@FBGA88 [(SA642A-B121A-Y096F001Y)]
S99-50087(S29WS128J)@FBGA88 [(SA642A-B154A-Y096F001Y)]
S99-50089(2*S29WS128J)@FBGA88 [(SA642A-B121A-Y096F001Y)]
S99-50109(2*S29WS256N)@FBGA88 [(SA642A-B138A-Y096F001Y)]
S99-50111(S29AL016DFFI02)@FBGA64 [(SA655F-B099A-W064F001Y)]
S99-50121-9Y-LF@FBGA64 [(SA642A-B039A-Y096F001Y)]
S99-50121-9Y@FBGA64 [(SA642A-B039A-Y096F001Y)]
S99-50121-9Z-LF@FBGA64 [(SA642A-B039A-Y096F001Y)]
S99-50121-9Z@FBGA64 [(SA642A-B039A-Y096F001Y)]
S99-50149-0(Nand)@FBGA107 [(SA664A-B128A-W115F001Y)]
S99-50149-0(Nor)@FBGA107 [(SA664A-B127A-W115F001Y)]
S99-50149-2(Nand)@FBGA107 [(SA664A-B128A-W115F001Y)]
S99-50149-2(Nor)@FBGA107 [(SA664A-B127A-W115F001Y)]
S99-50149-3(Nand)@FBGA107 [(SA664A-B128A-W115F001Y)]
S99-50149-3(Nor)@FBGA107 [(SA664A-B127A-W115F001Y)]
S99-50158(S29PL320J)@FBGA67 [(SA642A-B041A-Y096F001Y)]
S99-50158-LF(S29PL320J)@FBGA67 [(SA642A-B041A-Y096F001Y)]
S99PL193JB0BAEFC@FBGA73 [(SA642A-B079A-Y096N001)]
S99PL193JB0BAEUC@FBGA73 [(SA642A-B079A-Y096N001)]
S99PL193JB0BAWFC@FBGA73 [(SA642A-B079A-Y096N001)]
S99PL193JB0BAWUC@FBGA73 [(SA642A-B079A-Y096N001)]
S99PL193JC0BAEFC@FBGA73 [(SA642A-B079A-Y096N001)]
S99PL193JC0BAEUC@FBGA73 [(SA642A-B079A-Y096N001)]
S99PL193JC0BAWFC@FBGA73 [(SA642A-B079A-Y096N001)]
S99PL193JC0BAWUC@FBGA73 [(SA642A-B079A-Y096N001)]
WS064J0PBAI00(S29WS064)@FBGA80 [(SA642I-B093A-W080F001)]
WS064J0PBAI01(S29WS064)@FBGA80 [(SA642I-B093A-W080F001)]

WS064J0PBAI02 (S29WS064)@FBGA80 [(SA642I-B093A-W080F001)]
WS064J0PBAI03 (S29WS064)@FBGA80 [(SA642I-B093A-W080F001)]
WS064J0PBAW00 (S29WS064)@FBGA80 [(SA642I-B093A-W080F001)]
WS064J0PBAW01 (S29WS064)@FBGA80 [(SA642I-B093A-W080F001)]
WS064J0PBAW02 (S29WS064)@FBGA80 [(SA642I-B093A-W080F001)]
WS064J0PBAW03 (S29WS064)@FBGA80 [(SA642I-B093A-W080F001)]
WS064J0SBAI00 (S29WS064)@FBGA80 [(SA642I-B093A-W080F001)]
WS064J0SBAI01 (S29WS064)@FBGA80 [(SA642I-B093A-W080F001)]
WS064J0SBAI02 (S29WS064)@FBGA80 [(SA642I-B093A-W080F001)]
WS064J0SBAI03 (S29WS064)@FBGA80 [(SA642I-B093A-W080F001)]
WS064J0SBAW00 (S29WS064)@FBGA80 [(SA642I-B093A-W080F001)]
WS064J0SBAW01 (S29WS064)@FBGA80 [(SA642I-B093A-W080F001)]
WS064J0SBAW02 (S29WS064)@FBGA80 [(SA642I-B093A-W080F001)]
WS064J0SBAW03 (S29WS064)@FBGA80 [(SA642I-B093A-W080F001)]
WS064J1ABAI00 (S29WS064)@FBGA80 [(SA642I-B093A-W080F001)]
WS064J1ABAI01 (S29WS064)@FBGA80 [(SA642I-B093A-W080F001)]
WS064J1ABAW00 (S29WS064)@FBGA80 [(SA642I-B093A-W080F001)]
WS064J1ABAW01 (S29WS064)@FBGA80 [(SA642I-B093A-W080F001)]
WS128J0PBAI00 (S29WS128)@FBGA80 [(SA642A-B093A-Y096F001)]
WS128J0PBAI01 (S29WS128)@FBGA80 [(SA642A-B093A-Y096F001)]
WS128J0PBAI02 (S29WS128)@FBGA80 [(SA642A-B093A-Y096F001)]
WS128J0PBAI03 (S29WS128)@FBGA80 [(SA642A-B093A-Y096F001)]
WS128J0PBAW00 (S29WS128)@FBGA80 [(SA642A-B093A-Y096F001)]
WS128J0PBAW01 (S29WS128)@FBGA80 [(SA642A-B093A-Y096F001)]
WS128J0PBAW02 (S29WS128)@FBGA80 [(SA642A-B093A-Y096F001)]
WS128J0PBAW03 (S29WS128)@FBGA80 [(SA642A-B093A-Y096F001)]
WS128J0SBAI00 (S29WS128)@FBGA80 [(SA642A-B093A-Y096F001)]
WS128J0SBAI01 (S29WS128)@FBGA80 [(SA642A-B093A-Y096F001)]
WS128J0SBAI02 (S29WS128)@FBGA80 [(SA642A-B093A-Y096F001)]
WS128J0SBAI03 (S29WS128)@FBGA80 [(SA642A-B093A-Y096F001)]
WS128J0SBAW00 (S29WS128)@FBGA80 [(SA642A-B093A-Y096F001)]
WS128J0SBAW01 (S29WS128)@FBGA80 [(SA642A-B093A-Y096F001)]
WS128J0SBAW02 (S29WS128)@FBGA80 [(SA642A-B093A-Y096F001)]
WS128J0SBAW03 (S29WS128)@FBGA80 [(SA642A-B093A-Y096F001)]
WS128J1ABAI00 (S29WS128)@FBGA80 [(SA642A-B093A-Y096F001)]
WS128J1ABAI01 (S29WS128)@FBGA80 [(SA642A-B093A-Y096F001)]
WS128J1ABAW00 (S29WS128)@FBGA80 [(SA642A-B093A-Y096F001)]
WS128J1ABAW01 (S29WS128)@FBGA80 [(SA642A-B093A-Y096F001)]

SPANSION-CUSTOMER

[E \(E \) PROM / FRAM / NVRAM](#)

S71PL129JB0BFW9U(ZX)@FBGA64 [(SA642A-B079A-Y096F001Y)]
S75PL127JBEBAWKB(DX)@FBGA84 [(SA642CC-B135A-W080F001Y)]
S75PL127JBEBAWKU(DX)@FBGA84 [(SA642CC-B135A-W080F001Y)]
S75PL127JBEBFWKB(DX)@FBGA84 [(SA642CC-B135A-W080F001Y)]
S75PL127JBEBFWKU(DX)@FBGA84 [(SA642CC-B135A-W080F001Y)]

SSSC

MICROCONTROLLER

SSU7301 SSU7301@PLCC44
[(SA244)]
SSU7301@TQFP44 [(SA245A)]

SST

E(E) PROM/FRAM/NVRAM

SST25LF010A@SOIC8(4.0) [(SA602A)]
SST25LF010A@SOIC8(5.4) [(SA605A)]
SST25LF010A@WSON8 [(SA683)]
SST25LF016A@SOIC8(4.0) [(SA602A)]
SST25LF016A@SOIC8(5.4) [(SA605A)]
SST25LF016A@WSON8 [(SA683)]
SST25LF016B@SOIC8(4.0) [(SA605A)]
SST25LF016B@SOIC8(5.4) [(SA605A)]
SST25LF016B@WSON8 [(SA683)]
SST25LF020A@SOIC8(4.0) [(SA602A)]
SST25LF020A@SOIC8(5.4) [(SA605A)]
SST25LF020A@WSON8 [(SA683)]
SST25LF040A@SOIC8(4.0) [(SA602A)]
SST25LF040A@SOIC8(5.4) [(SA605A)]
SST25LF040A@WSON8 [(SA683)]
SST25LF080A@SOIC8(4.0) [(SA602A)]
SST25LF080A@SOIC8(5.4) [(SA605A)]
SST25LF080A@WSON8 [(SA683)] SST25VF010@SOIC8(4.0)
[(SA602A)]
SST25VF010@SOIC8(5.4) [(SA605A)] SST25VF010@WSON8
[(SA683)]

SST25VF010A@SOIC8(4.0) [(SA602A)]	
SST25VF010A@SOIC8(5.4) [(SA605A)]	
SST25VF010A@WSON8 [(SA683)]	
SST25VF016B@SOIC8(4.0) [(SA605A)]	
SST25VF016B@SOIC8(5.4) [(SA605A)]	
SST25VF016B@WSON8 [(SA683)]	SST25VF020@SOIC8(4.0)
[(SA602A)]	
SST25VF020@SOIC8(5.4) [(SA605A)]	SST25VF020@WSON8
[(SA683)]	
SST25VF040@SOIC8(4.0) [(SA602A)]	SST25VF040@SOIC8(5.4)
[(SA605A)]	
SST25VF040@WSON8 [(SA683)]	
SST25VF040B@SOIC8(4.0) [(SA602A)]	
SST25VF040B@SOIC8(5.4) [(SA605A)]	
SST25VF040B@WSON8 [(SA683)]	SST25VF080@SOIC8(4.0)
[(SA602A)]	
SST25VF080@SOIC8(5.4) [(SA605A)]	SST25VF080@WSON8
[(SA683)]	
SST25VF080B@SOIC8(4.0) [(SA602A)]	
SST25VF080B@SOIC8(5.4) [(SA605A)]	
SST25VF080B@WSON8 [(SA683)]	SST25VF512@SOIC8(4.0)
[(SA602A)]	
SST25VF512@SOIC8(5.4) [(SA605A)]	SST25VF512@WSON8
[(SA683)]	
SST25VF512A@SOIC8(4.0) [(SA602A)]	
SST25VF512A@SOIC8(5.4) [(SA605A)]	
SST25VF512A@WSON8 [(SA683)]	
SST27SF010	
SST27SF010@PLCC32 [(SA015A1T)]	SST27SF010@TSOP32
[(SA410T)]	
SST27SF020	SST27SF020@PLCC32
[(SA015A1T)]	
SST27SF020@TSOP32 [(SA410T)]	
SST27SF512	
SST27SF512@PLCC32 [(SA015A1T)]	SST27SF512@VSOP32
[(SA620)]	
SST27VF010	SST27VF010@PLCC32
[(SA015A1T)]	
SST27VF010@TSOP32 [(SA410T)]	
SST27VF020	
SST27VF020@PLCC32 [(SA015A1T)]	SST27VF020@TSOP32
[(SA410T)]	
SST27VF040	SST27VF040@PLCC32

[(SA015A1T)]
SST27VF040@TSOP32 [(SA410T)]
SST27VF512
SST27VF512@PLCC32 [(SA015A1T)] SST27VF512@VSOP32
[(SA620)]
SST28EE011 SST28EE011@PLCC32
[(SA015A1T)]
SST28EE011@TSOP32 [(SA410T)]
SST28LE011
SST28LE011@PLCC32 [(SA015A1T)] SST28LE011@TSOP32
[(SA410T)]
SST28LF040 SST28LF040@PLCC32
[(SA015A1T)]
SST28LF040@TSOP32 [(SA410T)]
SST28SF040
SST28SF040@PLCC32 [(SA015A1T)] SST28SF040@TSOP32
[(SA410T)]
SST28SF040A SST28SF040A@PLCC32
[(SA015A1T)]
SST28SF040A@TSOP32 [(SA410T)]
SST28VE011
SST28VE011@PLCC32 [(SA015A1T)] SST28VE011@TSOP32
[(SA410T)]
SST28VF040 SST28VF040@PLCC32
[(SA015A1T)]
SST28VF040@TSOP32 [(SA410T)]
SST28VF040A
SST28VF040A@PLCC32 [(SA015A1T)] SST28VF040A@TSOP32
[(SA410T)]
SST29EE010 SST29EE010@PLCC32
[(SA015A1T)]
SST29EE010@TSOP32 [(SA410T)]
SST29EE020
SST29EE020@PLCC32 [(SA015A1T)] SST29EE020@TSOP32
[(SA410T)]
SST29EE512 SST29EE512@PLCC32
[(SA015A1T)]
SST29EE512@TSOP32 [(SA410T)]
SST29LE010
SST29LE010@PLCC32 [(SA015A1T)] SST29LE010@TSOP32
[(SA410T)]
SST29LE020 SST29LE020@PLCC32
[(SA015A1T)]

SST29LE020@TSOP32 [(SA410T)]
SST29LE512
SST29LE512@PLCC32 [(SA015A1T)] SST29LE512@TSOP32
[(SA410T)]
SST29SF010 SST29SF010@PLCC32
[(SA015A1T)]
SST29SF010@VSOP32 [(SA620)]
SST29SF020
SST29SF020@PLCC32 [(SA015A1T)] SST29SF020@VSOP32
[(SA620)]
SST29SF040 SST29SF040@PLCC32
[(SA015A1T)]
SST29SF040@VSOP32 [(SA620)]
SST29SF512
SST29SF512@PLCC32 [(SA015A1T)] SST29SF512@VSOP32
[(SA620)]
SST29VE010 SST29VE010@PLCC32
[(SA015A1T)]
SST29VE010@TSOP32 [(SA410T)]
SST29VE020
SST29VE020@PLCC32 [(SA015A1T)] SST29VE020@TSOP32
[(SA410T)]
SST29VE512 SST29VE512@PLCC32
[(SA015A1T)]
SST29VE512@TSOP32 [(SA410T)]
SST29VF010
SST29VF010@PLCC32 [(SA015A1T)] SST29VF010@VSOP32
[(SA620)]
SST29VF020 SST29VF020@PLCC32
[(SA015A1T)]
SST29VF020@VSOP32 [(SA620)]
SST29VF040
SST29VF040@PLCC32 [(SA015A1T)] SST29VF040@VSOP32
[(SA620)]
SST29VF512 SST29VF512@PLCC32
[(SA015A1T)]
SST29VF512@VSOP32 [(SA620)] SST31LF021@VSOP32
[(SA620)]
SST31LF041@VSOP40 [(SA623)] SST31LF041A@VSOP32
[(SA620)]
SST31LF043@VSOP40 [(SA623)] SST31LF043A@VSOP32
[(SA620)]
SST32HF1621C@LFBGA62 [(SA642I-B083A-W080F001)]

SST32HF1621C@LFBGA63 [(SA642I-B032A-W080F001)]
SST32HF1622C@LFBGA62 [(SA642I-B083A-W080F001)]
SST32HF1622C@LFBGA63 [(SA642I-B032A-W080F001)]
SST32HF162@LFBGA48 [(SA655E-P026A-T064F001)]
SST32HF162@LFBGA48(SST adapter) SST32HF162@TSOP48 [(SA247-B005)]
SST32HF1641@LFBGA62 [(SA642E-B023A-T072F001)]
SST32HF1641@LFBGA63 [(SA642E-B032A-T072F001)]
SST32HF1641C@LFBGA62 [(SA642E-B023A-T072F001)]
SST32HF1641C@LFBGA63 [(SA642E-B032A-T072F001)]
SST32HF1642@FBGA62 [(SA642R-B023A-T096F001Y)]
SST32HF1642@FBGA63 [(SA642R-B032A-T096F001Y)]
SST32HF1642C@FBGA62 [(SA642R-B023A-T096F001Y)]
SST32HF1642C@FBGA63 [(SA642R-B032A-T096F001Y)]
SST32HF164@LFBGA48 [(SA655E-P026A-T064F001)]
SST32HF164@LFBGA48(SST adapter) SST32HF164@TSOP48 [(SA247-B005)]
SST32HF1681@LFBGA62 [(SA642I-B083A-W080F001)]
SST32HF1681@LFBGA63 [(SA642I-B032A-W080F001)]
SST32HF1682@LFBGA62 [(SA642I-B083A-W080F001)]
SST32HF1682@LFBGA63 [(SA642I-B032A-W080F001)]
SST32HF200@LFBGA48 [(SA642B-B026A-Y072F001)]
SST32HF201@LFBGA48 [(SA642B-B026A-Y072F001)]
SST32HF202@LFBGA48 [(SA642B-B026A-Y072F001)]
SST32HF3241@LFBGA62 [(SA642E-B023A-T072F001)]
SST32HF3241@LFBGA63 [(SA642E-B032A-T072F001)]
SST32HF3241C@LFBGA62 [(SA642E-B023A-T072F001)]
SST32HF3241C@LFBGA63 [(SA642E-B032A-T072F001)]
SST32HF3242@FBGA62 [(SA642R-B023A-T096F001Y)]
SST32HF3242@FBGA63 [(SA642R-B032A-T096F001Y)]
SST32HF3242C@FBGA62 [(SA642R-B023A-T096F001Y)]
SST32HF3242C@FBGA63 [(SA642R-B032A-T096F001Y)]
SST32HF3244C@FBGA56 [(SA642R-B032A-T096F001Y)]
SST32HF324@LFBGA62 [(SA642E-B023A-T072F001)]
SST32HF324@LFBGA63 [(SA642E-B032A-T072F001)]
SST32HF324@TFBGA63 [(SA642E-B032A-T072F001)]
SST32HF324C@LFBGA62 [(SA642E-B023A-T072F001)]
SST32HF324C@LFBGA63 [(SA642E-B032A-T072F001)]
SST32HF324C@TFBGA63 [(SA642E-B032A-T072F001)]
SST32HF3281@LFBGA62 [(SA642E-B023A-T072F001)]
SST32HF3281@LFBGA63 [(SA642E-B032A-T072F001)]
SST32HF3281C@LFBGA62 [(SA642E-B023A-T072F001)]
SST32HF3281C@LFBGA63 [(SA642E-B032A-T072F001)]

SST32HF3282@FBGA62 [(SA642R-B023A-T096F001Y)]
SST32HF3282@FBGA63 [(SA642R-B032A-T096F001Y)]
SST32HF3282C@FBGA62 [(SA642R-B023A-T096F001Y)]
SST32HF3282C@FBGA63 [(SA642R-B032A-T096F001Y)]
SST32HF3284@FBGA56 [(SA642R-B032A-T096F001Y)]
SST32HF328@LFBGA62 [(SA642E-B023A-T072F001)]
SST32HF328@LFBGA63 [(SA642E-B032A-T072F001)]
SST32HF328@TFBGA63 [(SA642E-B032A-T072F001)]
SST32HF328C@LFBGA62 [(SA642E-B023A-T072F001)]
SST32HF328C@LFBGA63 [(SA642E-B032A-T072F001)]
SST32HF328C@TFBGA63 [(SA642E-B032A-T072F001)]
SST32HF32A1@LFBGA62 [(SA642I-B083A-W080F001)]
SST32HF32A1@LFBGA63 [(SA642I-B032A-W080F001)]
SST32HF32A4@FBGA56 [(SA642R-B032A-T096F001Y)]
SST32HF400@LFBGA48 [(SA642B-B026A-Y072F001)]
SST32HF401@LFBGA48 [(SA642B-B026A-Y072F001)]
SST32HF402@LFBGA48 [(SA642B-B026A-Y072F001)]
SST32HF64161@LFBGA64 [(SA642E-B083A-T072F001)]
SST32HF64161C@LFBGA64 [(SA642E-B083A-T072F001)]
SST32HF6481@LFBGA64 [(SA642E-B083A-T072F001)]
SST32HF6481C@LFBGA64 [(SA642E-B083A-T072F001)]
SST32HF6482@FBGA63 [(SA642R-B032A-T096F001Y)]
SST32HF6482@FBGA64 [(SA642R-B023A-T096F001Y)]
SST32HF6482C@FBGA63 [(SA642R-B032A-T096F001Y)]
SST32HF6482C@FBGA64 [(SA642R-B023A-T096F001Y)]
SST32HF64A1@FBGA63 [(SA642I-B032A-W080F001Y)]
SST32HF64A1@FBGA64 [(SA642I-B023A-W080F001Y)]
SST32HF64A2@FBGA63 [(SA642I-B032A-W080F001Y)]
SST32HF64A2@FBGA64 [(SA642I-B023A-W080F001Y)]
SST32HF64B1@FBGA63 [(SA642I-B032A-W080F001Y)]
SST32HF64B1@FBGA64 [(SA642I-B023A-W080F001Y)]
SST32HF64B2@FBGA63 [(SA642I-B032A-W080F001Y)]
SST32HF64B2@FBGA64 [(SA642I-B023A-W080F001Y)]
SST32HF800@LFBGA48 [(SA642B-B026A-Y072F001)]
SST32HF802@LBGA48 [(SA655E-P026A-T064F001)]
SST32HF802@LFBGA48 [(SA642B-B026A-Y072F001)]
SST32HF802@LFBGA48(SST adapter)
SST34HF1601B@LFBGA56 [(SA642E-B032A-T072F001)]
SST34HF1601B@TSOP48 [(SA247-B005)]
SST34HF1601C@FBGA56 [(SA642E-B032A-T072F001)]
SST34HF1601C@FBGA62 [(SA642E-B023A-T072F001)]
SST34HF1602C@FBGA56 [(SA642E-B032A-T072F001)]
SST34HF1602C@FBGA62 [(SA642E-B023A-T072F001)]

SST34HF1621@LFBGA56 [(SA642E-B032A-T072F001)]
SST34HF1621A@LFBGA56 [(SA642E-B032A-T072F001)]
SST34HF1621A@LFBGA62 [(SA642E-B023A-T072F001)]
SST34HF1621C@FBGA56 [(SA642E-B032A-T072F001)]
SST34HF1621C@FBGA62 [(SA642E-B023A-T072F001)]
SST34HF1621S@FBGA56 [(SA642E-B032A-T072F001)]
SST34HF1622@LFBGA56 [(SA642E-B032A-T072F001)]
SST34HF1622C@FBGA56 [(SA642E-B032A-T072F001)]
SST34HF1622C@FBGA62 [(SA642E-B023A-T072F001)]
SST34HF1622S@FBGA56 [(SA642E-B032A-T072F001)]
SST34HF162C@LBGA48 [(SA655E-P026A-T064F001)]
SST34HF162G@LBGA48 [(SA655E-P026A-T064F001)]
SST34HF162G@LFBGA48 [(SA642G-B026A-T048F001)]
SST34HF1641@LFBGA56 [(SA642E-B032A-T072F001)]
SST34HF1641A@LFBGA56 [(SA642E-B032A-T072F001)]
SST34HF1641A@LFBGA62 [(SA642E-B023A-T072F001)]
SST34HF1641C@FBGA56 [(SA642E-B032A-T072F001)]
SST34HF1641C@FBGA62 [(SA642E-B023A-T072F001)]
SST34HF1641D@FBGA56 [(SA642E-B032A-T072F001)]
SST34HF1641D@FBGA62 [(SA642E-B023A-T072F001)]
SST34HF1641J@FBGA56 [(SA642R-B032A-T096F001Y)]
SST34HF1641J@FBGA62 [(SA642R-B023A-T096F001Y)]
SST34HF1641S@FBGA56 [(SA642E-B032A-T072F001)]
SST34HF1642@LFBGA56 [(SA642E-B032A-T072F001)]
SST34HF1642C@FBGA56 [(SA642E-B032A-T072F001)]
SST34HF1642C@FBGA62 [(SA642E-B023A-T072F001)]
SST34HF1642D@FBGA56 [(SA642E-B032A-T072F001)]
SST34HF1642D@FBGA62 [(SA642E-B023A-T072F001)]
SST34HF1642S@FBGA56 [(SA642E-B032A-T072F001)]
SST34HF164C@LBGA48 [(SA655E-P026A-T064F001)]
SST34HF164G@LBGA48 [(SA655E-P026A-T064F001)]
SST34HF164G@LFBGA48 [(SA642G-B026A-T048F001)]
SST34HF1681@LFBGA56 [(SA642E-B032A-T072F001)]
SST34HF1681@LFBGA62 [(SA642E-B023A-T072F001)]
SST34HF1681D@FBGA56 [(SA642E-B032A-T072F001)]
SST34HF1681D@FBGA62 [(SA642E-B023A-T072F001)]
SST34HF1681J@FBGA56 [(SA642R-B032A-T096F001Y)]
SST34HF1681J@FBGA62 [(SA642R-B023A-T096F001Y)]
SST34HF1682D@FBGA56 [(SA642E-B032A-T072F001)]
SST34HF1682D@FBGA62 [(SA642E-B023A-T072F001)]
SST34HF3243C@FBGA56 [(SA642I-B032A-W080F001Y)]
SST34HF3243C@FBGA62 [(SA642I-B023A-W080F001Y)]
SST34HF3244C@FBGA56 [(SA642I-B032A-W080F001Y)]

SST34HF3244C@FBGA62 [(SA642I-B023A-W080F001Y)]
 SST34HF3283@FBGA56 [(SA642I-B032A-W080F001Y)]
 SST34HF3283@FBGA62 [(SA642I-B023A-W080F001Y)]
 SST34HF3284@FBGA56 [(SA642I-B032A-W080F001Y)]
 SST34HF3284@FBGA62 [(SA642I-B023A-W080F001Y)]
 SST36VF1601@TFBGA48 [(SA642E-B026A-T072F001)]
 SST36VF1601@TSOP48 [(SA247-B005)]
 SST36VF1601C@FBGA48 [(SA642G-B026A-T048F001)]
 SST36VF1601C@TSOP48 [(SA247-B005)]
 SST36VF1601E@FBGA48 [(SA642G-B026A-T048F001)]
 SST36VF1601E@TSOP48 [(SA247-B005)]
 SST36VF1602@TFBGA48 [(SA642E-B026A-T072F001)]
 SST36VF1602@TSOP48 [(SA247-B005)]
 SST36VF1602C@FBGA48 [(SA642G-B026A-T048F001)]
 SST36VF1602C@TSOP48 [(SA247-B005)]
 SST36VF1602E@FBGA48 [(SA642G-B026A-T048F001)]
 SST36VF1602E@TSOP48 [(SA247-B005)]
 SST36VF3203@FBGA48 [(SA642G-B026A-T048F001Y)]
 SST36VF3203@TSOP48 [(SA247-B005)]
 SST36VF3204@FBGA48 [(SA642G-B026A-T048F001Y)]
 SST36VF3204@TSOP48 [(SA247-B005)]
 SST37VF010 [(SA015A1T)] SST37VF010@PLCC32
 SST37VF010@VSOP32 [(SA620)]
 SST37VF020 [(SA015A1T)] SST37VF020@VSOP32
 SST37VF020@PLCC32 [(SA620)]
 SST37VF040 [(SA015A1T)] SST37VF040@PLCC32
 SST37VF040@VSOP32 [(SA620)]
 SST37VF512 [(SA015A1T)] SST37VF512@VSOP32
 SST37VF512@PLCC32 [(SA620)]
 SST39LF010@PLCC32 [(SA015A1T)]
 SST39LF010@TFBGA48 [(SA642G-B026A-T048F001)]
 SST39LF010@VSOP32 [(SA620)]
 SST39LF010@WFBGA48 [(SA691A-B120A-K048F001Y)]
 SST39LF016@FBGA48 [(SA642G-B026A-T048F001Y)]
 SST39LF016@TSOP40 [(SA409T)] SST39LF020@PLCC32
 SST39LF020@TFBGA48 [(SA642G-B026A-T048F001)]
 SST39LF020@VSOP32 [(SA620)]
 SST39LF020@WFBGA48 [(SA691A-B120A-K048F001Y)]

SST39LF040@PLCC32 [(SA015A1T)] SST39LF040@VSOP32
[(SA620)]
SST39LF080@FBGA48 [(SA642G-B026A-T048F001Y)]
SST39LF080@TSOP40 [(SA409T)] SST39LF080Q@TSOP40
[(SA409T)]
SST39LF100@FBGA48 [(SA642B-B026A-Y072F001)]
SST39LF100@VSOP40 [(SA623)]
SST39LF160@TFBGA48 [(SA642B-B026A-Y072F001)]
SST39LF160@TSOP48 [(SA247-B005)]
SST39LF200A@TFBGA48 [(SA642G-B026A-T048F001Y)]
SST39LF200A@TSOP48 [(SA247-B005)]
SST39LF200A@WFBGA48 [(SA691A-B119A-K048F001Y)]
SST39LF400A@TFBGA48 [(SA642G-B026A-T048F001Y)]
SST39LF400A@TSOP48 [(SA247-B005)]
SST39LF400A@WFBGA48 [(SA691A-B119A-K048F001Y)]
SST39LF512@PLCC32 [(SA015A1T)] SST39LF512@VSOP32
[(SA620)]
SST39LF800A@TFBGA48 [(SA642G-B026A-T048F001Y)]
SST39LF800A@TSOP48 [(SA247-B005)]
SST39LF800A@WFBGA48 [(SA691A-B119A-K048F001Y)]
SST39LH010 SST39LH010@PLCC32
[(SA015A1T)]
SST39LH010@TSOP32 [(SA410T)]
SST39LH040
SST39LH040@PLCC32 [(SA015A1T)] SST39LH040@TSOP32
[(SA410T)]
SST39LH512 SST39LH512@PLCC32
[(SA015A1T)]
SST39LH512@TSOP32 [(SA410T)]
SST39SF010
SST39SF010@PLCC32 [(SA015A1T)] SST39SF010@VSOP32
[(SA620)]
SST39SF010A SST39SF010A@PLCC32
[(SA015A1T)]
SST39SF010A@VSOP32 [(SA620)]
SST39SF020
SST39SF020@PLCC32 [(SA015A1T)] SST39SF020@VSOP32
[(SA620)]
SST39SF020A SST39SF020A@PLCC32
[(SA015A1T)]
SST39SF020A@VSOP32 [(SA620)]
SST39SF020P
SST39SF020P@PLCC32 [(SA015A1T)] SST39SF020P@VSOP32

[(SA620)]
 SST39SF040 SST39SF040@PLCC32
 [(SA015A1T)]
 SST39SF040@VSOP32 [(SA620)]
 SST39SF040P
 SST39SF040P@PLCC32 [(SA015A1T)] SST39SF040P@VSOP32
 [(SA620)]
 SST39SF512 SST39SF512@PLCC32
 [(SA015A1T)]
 SST39SF512@VSOP32 [(SA620)]
 SST39SF512A
 SST39SF512A@PLCC32 [(SA015A1T)] SST39SF512A@VSOP32
 [(SA620)]
 SST39VF010 SST39VF010@PLCC32
 [(SA015A1T)]
 SST39VF010@TFBGA48 [(SA642G-B026A-T048F001)]
 SST39VF010@VSOP32 [(SA620)]
 SST39VF016@FBGA48 [(SA642G-B026A-T048F001Y)]
 SST39VF016@TSOP40 [(SA409T)] SST39VF016Q@TSOP40
 [(SA409T)]
 SST39VF020 SST39VF020@PLCC32
 [(SA015A1T)]
 SST39VF020@TFBGA48 [(SA642G-B026A-T048F001)]
 SST39VF020@VSOP32 [(SA620)]
 SST39VF020P
 SST39VF020P@PLCC32 [(SA015A1T)] SST39VF020P@VSOP32
 [(SA620)]
 SST39VF040 SST39VF040@PLCC32
 [(SA015A1T)]
 SST39VF040@VSOP32 [(SA620)]
 SST39VF040P
 SST39VF040P@PLCC32 [(SA015A1T)] SST39VF040P@VSOP32
 [(SA620)]
 SST39VF080@FBGA48 [(SA642G-B026A-T048F001Y)]
 SST39VF080@TSOP40 [(SA409T)] SST39VF080Q@TSOP40
 [(SA409T)]
 SST39VF088@TSOP48 [(SA247-B005)]
 SST39VF100@FBGA48 [(SA642B-B026A-Y072F001)]
 SST39VF100@VSOP40 [(SA623)]
 SST39VF1601@TFBGA48 [(SA642G-B026A-T048F001)]
 SST39VF1601@TSOP48 [(SA247-B005)]
 SST39VF1602@TFBGA48 [(SA642G-B026A-T048F001)]
 SST39VF1602@TSOP48 [(SA247-B005)]

SST39VF160@TFBGA48 [(SA642B-B026A-Y072F001)]
SST39VF160@TSOP48 [(SA247-B005)]
SST39VF160Q@TSOP48 [(SA247-B005)]
SST39VF1681@TFBGA48 [(SA642B-B026A-Y072F001)]
SST39VF1681@TSOP48 [(SA247-B005)]
SST39VF1682@TFBGA48 [(SA642B-B026A-Y072F001)]
SST39VF1682@TSOP48 [(SA247-B005)]
SST39VF200A@TFBGA48 [(SA642G-B026A-T048F001Y)]
SST39VF200A@TSOP48 [(SA247-B005)]
SST39VF200A@WFBGA48 [(SA691A-B119A-K048F001Y)]
SST39VF3201@TFBGA48 [(SA642G-B026A-T048F001)]
SST39VF3201@TSOP48 [(SA247-B005)]
SST39VF3202@TFBGA48 [(SA642G-B026A-T048F001)]
SST39VF3202@TSOP48 [(SA247-B005)]
SST39VF320@TFBGA48 [(SA642G-B026A-T048F001)]
SST39VF320@TSOP48 [(SA247-B005)] SST39VF400@TSOP48 [(SA247-B005)]
SST39VF400A@TFBGA48 [(SA642G-B026A-T048F001Y)]
SST39VF400A@TSOP48 [(SA247-B005)]
SST39VF400A@WFBGA48 [(SA691A-B119A-K048F001Y)]
SST39VF400Q@TSOP48 [(SA247-B005)]
SST39VF512 SST39VF512@PLCC32
[(SA015A1T)]
SST39VF512@VSOP32 [(SA620)]
SST39VF6401@TFBGA48 [(SA642E-B026A-T072F001)]
SST39VF6401@TSOP48 [(SA247-B005)]
SST39VF6401B@FBGA48 [(SA642R-B026A-T096F001Y)]
SST39VF6401B@TSOP48 [(SA247-B005)]
SST39VF6402@TFBGA48 [(SA642E-B026A-T072F001)]
SST39VF6402@TSOP48 [(SA247-B005)]
SST39VF6402B@FBGA48 [(SA642R-B026A-T096F001Y)]
SST39VF6402B@TSOP48 [(SA247-B005)]
SST39VF800@TSOP48 [(SA247-B005)]
SST39VF800A@TFBGA48 [(SA642G-B026A-T048F001Y)]
SST39VF800A@TSOP48 [(SA247-B005)]
SST39VF800A@WFBGA48 [(SA691A-B119A-K048F001Y)]
SST39VF800Q@TSOP48 [(SA247-B005)]
SST39WF400A@TFBGA48 [(SA642G-B026A-T048F001Y)]
SST39WF400A@WFBGA48 [(SA691A-B119A-K048F001Y)]
SST39WF800A@TFBGA48 [(SA642G-B026A-T048F001Y)]
SST39WF800A@WFBGA48 [(SA691A-B119A-K048F001Y)]
SST45LF010@SOIC8 [(SA602A)] SST45LF010@WSON8
[(SA683)]

SST45VF010@SOIC8 [(SA602A)] [(SA602A)]	SST45VF020@SOIC8
SST45VF512@SOIC8 [(SA602A)] [(SA015A1T)]	SST49LF002@PLCC32
SST49LF002@VSOP32 [(SA620)] [(SA015A1T)]	SST49LF002A@PLCC32
SST49LF002A@VSOP32 [(SA620)] [(SA015A1T)]	SST49LF002B@PLCC32
SST49LF003A@PLCC32 [(SA015A1T)] [(SA620)]	SST49LF003A@VSOP32
SST49LF003B@PLCC32 [(SA015A1T)] [(SA015A1T)]	SST49LF004@PLCC32
SST49LF004@VSOP32 [(SA620)] [(SA015A1T)]	SST49LF004A@PLCC32
SST49LF004A@VSOP32 [(SA620)] [(SA015A1T)]	SST49LF004B@PLCC32
SST49LF004B@VSOP40 [(SA409T)] [(SA015A1T)]	SST49LF004C@PLCC32
SST49LF004C@VSOP32 [(SA620)] [(SA015A1T)]	SST49LF008@PLCC32
SST49LF008@VSOP32 [(SA620)] [(SA015A1T)]	SST49LF008A@PLCC32
SST49LF008A@TSOP40 [(SA409T)] [(SA620)]	SST49LF008A@VSOP32
SST49LF008C@PLCC32 [(SA015A1T)] [(SA620)]	SST49LF008C@VSOP32
SST49LF016C@PLCC32 [(SA015A1T)] [(SA409T)]	SST49LF016C@TSOP40
SST49LF016C@VSOP32 [(SA620)] [(SA015A1T)]	SST49LF020@PLCC32
SST49LF020@VSOP32 [(SA620)] [(SA015A1T)]	SST49LF020A@PLCC32
SST49LF020A@VSOP32 [(SA620)] [(SA015A1T)]	SST49LF030A@PLCC32
SST49LF030A@VSOP32 [(SA620)] [(SA015A1T)]	SST49LF040@PLCC32
SST49LF040@VSOP32 [(SA620)] [(SA015A1T)]	SST49LF040A@PLCC32
SST49LF040A@VSOP32 [(SA620)] [(SA015A1T)]	SST49LF040B@PLCC32
SST49LF040B@TSOP40 [(SA409T)] [(SA620)]	SST49LF040B@VSOP32
SST49LF080A@PLCC32 [(SA015A1T)]	SST49LF080A@VSOP32

[(SA620)]
 SST49LF160C@PLCC32 [(SA015A1T)] SST49LF160C@TSOP32
 [(SA620)]

MICROCONTROLLER

SST89C54 SST89C54@PLCC44
 [(SA244)]
 SST89C54@TQFP44 [(SA245A)]
 SST89C58
 SST89C58@PLCC44 [(SA244)] SST89C58@TQFP44
 [(SA245A)]
 SST89E516RD2 SST89E516RD2@PLCC44
 [(SA244)]
 SST89E516RD2@TQFP44 [(SA245A)]
 SST89E52RC
 SST89E52RC@PLCC44 [(SA244)] SST89E52RC@TQFP44
 [(SA245A)]
 SST89E52RD
 SST89E52RD2
 SST89E52RD2@PLCC44 [(SA244)] SST89E52RD2@TQFP44
 [(SA245A)]
 SST89E52RD@PLCC44 [(SA244)] SST89E52RD@TQFP44
 [(SA245A)]
 SST89E54RC SST89E54RC@PLCC44
 [(SA244)]
 SST89E54RC@TQFP44 [(SA245A)]
 SST89E54RD
 SST89E54RD2 SST89E54RD2@PLCC44
 [(SA244)]
 SST89E54RD2@TQFP44 [(SA245A)] SST89E54RD@PLCC44
 [(SA244)]
 SST89E54RD@TQFP44 [(SA245A)]
 SST89E554RC
 SST89E554RC@PLCC44 [(SA244)] SST89E554RC@TQFP44
 [(SA245A)]
 SST89E564RD SST89E564RD@PLCC44
 [(SA244)]
 SST89E564RD@TQFP44 [(SA245A)]
 SST89E58RD
 SST89E58RD2 SST89E58RD2@PLCC44
 [(SA244)]

SST89E58RD2@TQFP44 [(SA245A)] [(SA244)]	SST89E58RD@PLCC44
SST89E58RD@TQFP44 [(SA245A)]	
SST89V516RD2	
SST89V516RD2@PLCC44 [(SA244)] [(SA245A)]	SST89V516RD2@TQFP44
SST89V52RD	
SST89V52RD2	
SST89V52RD2@PLCC44 [(SA244)] [(SA245A)]	SST89V52RD2@TQFP44
SST89V52RD@PLCC44 [(SA244)] [(SA245A)]	SST89V52RD@TQFP44
SST89V54RD2	
[(SA244)]	
SST89V54RD2@TQFP44 [(SA245A)]	
SST89V54RD2@PLCC44 [(SA244)] [(SA245A)]	SST89V54RD2@PLCC44
SST89V54RC	
SST89V54RC@PLCC44 [(SA244)] [(SA245A)]	SST89V54RC@TQFP44
SST89V564RD	
[(SA244)]	
SST89V564RD@TQFP44 [(SA245A)]	
SST89V58RD2	
SST89V58RD2@PLCC44 [(SA244)] [(SA245A)]	SST89V58RD2@TQFP44

ST

E (E) PROM / FRAM / NVRAM

ET2716	
ETC2716	
ETC2732	
M24128	
M24128@SOIC8 [(SA602A)] [(SA026)]	M24128@TSOP8
M24164	
[(SA602A)]	
M24256	
[(SA026)]	
M24256[3.9]@SOIC8 [(SA602A)] [(SA605A)]	M24256[5.5]@SOIC8
M24512	
	M24512@SOIC8

[(SA605A)]	
M24512@TSOP8 [(SA026)]	
M24C01	
M24C01@SOIC8 [(SA602A)]	
M24C01R	
M24C01R@SOIC8 [(SA602A)]	M24C01R@TSOP8
[(SA026)]	
M24C01W	M24C01W@SOIC8
[(SA602A)]	
M24C01W@TSOP8 [(SA026)]	
M24C02	
M24C02@SOIC8 [(SA602A)]	
M24C02R	
M24C02R@SOIC8 [(SA602A)]	M24C02R@TSOP8
[(SA026)]	
M24C02W	M24C02W@SOIC8
[(SA602A)]	
M24C02W@TSOP8 [(SA026)]	
M24C04	
M24C04@SOIC8 [(SA602A)]	
M24C04R	
M24C04R@SOIC8 [(SA602A)]	M24C04R@TSOP8
[(SA026)]	
M24C04W	M24C04W@SOIC8
[(SA602A)]	
M24C04W@TSOP8 [(SA026)]	
M24C08	
M24C08@MLP8 [(SA724)]	M24C08@MSOP8
[(SA695A)]	
M24C08@SOIC8 [(SA602A)]	M24C08@TSOP8
[(SA026)]	
M24C08R	M24C08R@MLP8
[(SA724)]	
M24C08R@MSOP8 [(SA695A)]	M24C08R@SOIC8
[(SA602A)]	
M24C08R@TSOP8 [(SA026)]	
M24C08W	
M24C08W@MLP8 [(SA724)]	M24C08W@MSOP8
[(SA695A)]	
M24C08W@SOIC8 [(SA602A)]	M24C08W@TSOP8
[(SA026)]	
M24C128 (BN)	M24C128 (MN)@SOIC8
[(SA605A)]	

M24C128(MW)@SOIC8 [(SA602A)] (BN)	M24C128B
M24C128B(MN)@SOIC8 [(SA605A)] [(SA602A)]	M24C128B(MW)@SOIC8
M24C16 [(SA602A)]	M24C16@SOIC8
M24C16R [(SA602A)]	M24C16R@SOIC8
M24C16R@TSOP8 [(SA026)]	
M24C16W M24C16W@SOIC8 [(SA602A)] [(SA026)]	M24C16W@TSOP8
M24C256(BN) [(SA605A)]	M24C256(MN)@SOIC8
M24C256(MW)@SOIC8 [(SA602A)] (BN)	M24C256A
M24C256A(MN)@SOIC8 [(SA605A)] [(SA602A)]	M24C256A(MW)@SOIC8
M24C256B(BN) [(SA605A)]	M24C256B(MN)@SOIC8
M24C256B(MW)@SOIC8 [(SA602A)] (BN)	M24C256W
M24C256W(MN)@SOIC8 [(SA605A)] [(SA602A)]	M24C256W(MW)@SOIC8
M24C32(BN) [(SA026)]	M24C32(DL)@TSSOP14
M24C32(DW)@TSSOP8 [(SA602A)] [(SA605A)]	M24C32(MN)@SOIC8
M24C32(MW)@SOIC8 [(SA602A)] (BN)	M24C32W
M24C32W(DL)@TSSOP14 [(SA026)] [(SA602A)]	M24C32W(DW)@TSSOP8
M24C32W(MN)@SOIC8 [(SA605A)] [(SA602A)]	M24C32W(MW)@SOIC8
M24C64(BN) [(SA026)]	M24C64(DL)@TSSOP14
M24C64(DW)@TSSOP8 [(SA602A)] [(SA605A)]	M24C64(MN)@SOIC8
M24C64(MW)@SOIC8 [(SA602A)] (BN)	M24C64W
M24C64W(DL)@TSSOP14 [(SA026)] [(SA602A)]	M24C64W(DW)@TSSOP8
M24C64W(MN)@SOIC8 [(SA605A)]	M24C64W(MW)@SOIC8

[(SA602A)]	
M24E16	M24E32
(BN)	
M24E32(DW)@TSSOP8 [(SA602A)]	M24E32(MN)@SOIC8
[(SA605A)]	
M24E32(MW)@SOIC8 [(SA602A)]	
M24W01	
M24W01@SOIC8 [(SA602A)]	
M24W02	
M24W02@SOIC8 [(SA602A)]	
M24W04	
M24W04@SOIC8 [(SA602A)]	
M24W08	
M24W08@SOIC8 [(SA602A)]	
M24W16	
M24W16@SOIC8 [(SA602A)]	
M25C01	
M25C02	
M25C04	
M25C08	
M25C16	
M25E16	M25P05-A@SOIC8
[(SA602A)]	
M25P05-A@TSSOP8 [(SA026)]	M25P05-A@VDFPN8
[(SA684)]	
M25P05@SOIC8 [(SA602A)]	M25P05@VQFPN8
[(SA684)]	
M25P10-A@SOIC8 [(SA602A)]	M25P10-A@VFQFPN8
[(SA684)]	
M25P10@SOIC8 [(SA602A)]	M25P10@VQFPN8
[(SA684)]	
M25P128@SOIC16 [(SA404)]	M25P128@VDFPN8
[(SA684)]	
M25P16@SOIC16 [(SA404)]	
M25P16@SOIC16(ISP) [ISP-HEADER01]	
M25P16@SOIC8(150mil) [(SA602A)]	
M25P16@SOIC8(150mil)(ISP) [ISP-HEADER01]	
M25P16@SOIC8(200mil) [(SA605A)]	
M25P16@SOIC8(200mil)(ISP) [ISP-HEADER01]	
M25P16@VDFPN8 [(SA684)]	
M25P16@VDFPN8(ISP) [ISP-HEADER01]	
M25P16@VFQFPN8 [(SA683)]	
M25P16@VFQFPN8(ISP) [ISP-HEADER01]	

M25P20@SOIC8 [(SA602A)] M25P20@VFQFPN8
[(SA684)]
M25P32(Fast Mode)@SOIC16 [(SA404)]
M25P32(Fast Mode)@VQFPN8 [(SA684)]
M25P32@SOIC16 [(SA404)]
M25P32@SOIC16(ISP) [ISP-HEADER01]
M25P32@VDFPN8 [(SA684)]
M25P32@VDFPN8(ISP) [ISP-HEADER01]
M25P40@SOIC8 [(SA602A)] M25P40@VFQFPN8
[(SA684)]
M25P64(Fast Mode)@SOIC16 [(SA404)]
M25P64(Fast Mode)@VDFPN8 [(SA684)]
M25P64@SOIC16 [(SA404)]
M25P64@SOIC16(ISP) [ISP-HEADER01]
M25P64@VDFPN8 [(SA684)]
M25P64@VDFPN8(ISP) [ISP-HEADER01]
M25P80@SOIC16 [(SA404)] M25P80@SOIC8
[(SA605A)]
M25P80@VFQFPN8 [(SA684)] M25PE10@SOIC8
[(SA602A)]
M25PE10@SOIC8(ISP) [ISP-HEADER01]
M25PE10@VQFPN8 [(SA683)]
M25PE10@VQFPN8(ISP) [ISP-HEADER01]
M25PE20@SOIC8 [(SA602A)]
M25PE20@SOIC8(ISP) [ISP-HEADER01]
M25PE20@VQFPN8 [(SA683)]
M25PE20@VQFPN8(ISP) [ISP-HEADER01]
M25PE40@SOIC8 [(SA023A)]
M25PE40@SOIC8(ISP) [ISP-HEADER01]
M25PE40@VQFPN8 [(SA683)]
M25PE40@VQFPN8(ISP) [ISP-HEADER01]
M25PE80@SOIC8 [(SA023A)]
M25PE80@SOIC8(ISP) [ISP-HEADER01]
M25PE80@VQFPN8 [(SA683)]
M25PE80@VQFPN8(ISP) [ISP-HEADER01]
M25W01
M25W02
M25W04
M25W08
M25W16
M25W166
M27128A
M2716

M2716F1
M27256
M27256A
M2732A
M27512
M2764
M2764A
M27C1000
M27C1000@PLCC32 [(SA015A1T)] M27C1000@TSOP32
[(SA410T)]
M27C1001 M27C1001@PLCC32
[(SA015A1T)]
M27C1001@TSOP32 [(SA410T)]
M27C1024
M27C1024@PLCC44 [(SA244)]
M27C128B
M27C16
M27C160
M27C160@PLCC44 [(SA244)] M27C160@PSOP44
[(SA638)]
M27C160K M27C160K@PLCC44
[(SA244)]
M27C160K@PSOP44 [(SA638)]
M27C2001
M27C2001@PLCC32 [(SA015A1T)] M27C2001@TSOP32
[(SA410T)]
M27C202 M27C202@PLCC44
[(SA244)]
M27C202@TSOP40 [(SA409T)]
M27C256B
M27C256B@PLCC32 [(SA015A1T)]
M27C32
M27C322 M27C322@SDIP42
[(SA028)]
M27C400
M27C4001
M27C4001@PLCC32 [(SA015A1T)] M27C4001@TSOP32
[(SA410T)]
M27C4002 M27C4002@PLCC44
[(SA244)]
M27C405 M27C405@PLCC32
[(SA015A1T)]
M27C405@TSOP32 [(SA410T)]

M27C512	
M27C512@PLCC32 [(SA015A1T)]	
M27C513	
M27C516	M27C516@PLCC44
[(SA244)]	
M27C64A	M27C64A@PLCC32
[(SA015A1T)]	
M27C800	M27C800@PLCC44
[(SA244)]	
M27C800@PSOP44 [(SA638)]	
M27C801	
M27C801@PLCC32 [(SA015A1T)]	M27C801@TSOP32
[(SA410T)]	
M27HC641	M27HC641@PLCC28
[(SA008A)]	
M27HC642	M27HC642@PLCC28
[(SA008A)]	
M27V101	M27V101@PLCC32
[(SA015A1T)]	
M27V101@TSOP32 [(SA410T)]	
M27V102	
M27V102@PLCC44 [(SA244)]	
M27V160	
M27V160@PLCC44 [(SA244)]	M27V160@PSOP44
[(SA638)]	
M27V160K	M27V160K@PLCC44
[(SA244)]	
M27V160K@PSOP44 [(SA638)]	
M27V201	
M27V201@PLCC32 [(SA015A1T)]	M27V201@TSOP32
[(SA410T)]	
M27V256	
M27V322	
M27V322@SDIP42 [(SA028)]	
M27V401	
M27V401@PLCC32 [(SA015A1T)]	M27V401@TSOP32
[(SA410T)]	
M27V402	M27V402@PLCC44
[(SA244)]	
M27V402@TSOP40 [(SA409T)]	
M27V405	
M27V405@PLCC32 [(SA015A1T)]	M27V405@TSOP32
[(SA410T)]	

M27V512		M27V512@PLCC32
[(SA015A1T)]		
M27V512@TSOP28	[(SA430T)]	
M27V800		
M27V800@PLCC44	[(SA244)]	
M27V801		
M27V801@PLCC32	[(SA015A1T)]	M27V801@TSOP32
[(SA410T)]		
M27W101		M27W101@PLCC32
[(SA015A1T)]		
M27W101@TSOP32	[(SA410T)]	
M27W102		
M27W102@PLCC44	[(SA244)]	
M27W160		
M27W160@PLCC44	[(SA244)]	M27W160@PSOP44
[(SA638)]		
M27W201		M27W201@PLCC32
[(SA015A1T)]		
M27W201@TSOP32	[(SA410T)]	
M27W202		
M27W202@PLCC44	[(SA244)]	M27W202@TSOP40
[(SA409T)]		
M27W400		M27W400@PLCC44
[(SA244)]		
M27W401		M27W401@PLCC32
[(SA015A1T)]		
M27W401@TSOP32	[(SA410T)]	
M27W402		
M27W402@PLCC44	[(SA244)]	M27W402@TSOP40
[(SA409T)]		
M27W512		M27W512@PLCC32
[(SA015A1T)]		
M27W512@TSOP28	[(SA430T)]	
M27W800		
M27W800@PLCC44	[(SA244)]	
M27W801		
M27W801@PLCC32	[(SA015A1T)]	M27W801@TSOP32
[(SA410T)]		
M28010		M28010@PLCC32
[(SA015A1T)]		
M28010@TSOP32	[(SA410T)]	
M28010R		
M28010R@PLCC32	[(SA015A1T)]	M28010R@TSOP32

[(SA410T)]	
M28010W	M28010W@PLCC32
[(SA015A1T)]	
M28010W@TSOP32 [(SA410T)]	
M28256	
M28256@PLCC32 [(SA015A1T)]	M28256@TSOP28
[(SA430T)]	
M28C010	M28C010@PLCC32
[(SA015A1T)]	
M28C010@TSOP32 [(SA410T)]	
M28C010R	
M28C010R@PLCC32 [(SA015A1T)]	M28C010R@TSOP32
[(SA410T)]	
M28C010W	M28C010W@PLCC32
[(SA015A1T)]	
M28C010W@TSOP32 [(SA410T)]	M28C16@PLCC32
[(SA015A1T)]	
M28C17@SOIC28 [(SA404)]	
M28C64	
M28C64@PLCC32 [(SA015A1T)]	M28C64@TSOP28
[(SA430T)]	
M28C64C	M28C64C@PLCC32
[(SA015A1T)]	
M28C64C@SOIC28 [(SA404)]	M28C64C@TSOP28
[(SA430T)]	
M28C64X	M28C64X@PLCC32
[(SA015A1T)]	
M28C64X@TSOP28 [(SA430T)]	
M28F101	
M28F101@PLCC32 [(SA015A1T)]	M28F101@TSOP32
[(SA410T)]	
M28F102	M28F102@PLCC44
[(SA244)]	
M28F102@TSOP40 [(SA409T)]	
M28F151	
M28F151@PLCC32 [(SA015A1T)]	M28F151@TSOP32
[(SA410T)]	
M28F201	M28F201@PLCC32
[(SA015A1T)]	
M28F201@TSOP32 [(SA410T)]	M28F211@TSOP40
[(SA409T)]	
M28F220@TSOP48 [(SA247-B005)]	M28F221@TSOP40
[(SA409T)]	

M28F256 M28F256@PLCC32
[(SA015A1T)]
M28F256@TSOP32 [(SA410T)] M28F411@TSOP40
[(SA409T)]
M28F421@TSOP40 [(SA409T)]
M28F512
M28F512@PLCC32 [(SA015A1T)] M28F512@TSOP32
[(SA410T)]
M28LV64 M28LV64@PLCC32
[(SA015A1T)]
M28LV64@TSOP28 [(SA430T)]
M28R400CB@FBGA48 [(SA634A-B005A-Y048F001)]
M28R400CT@FBGA48 [(SA634A-B005A-Y048F001)]
M28V411@TSOP40 [(SA409T)] M28V421@TSOP40
[(SA409T)]
M28W160B@FBGA48 [(SA634A-B005A-Y048F001)]
M28W160B@TSOP48 [(SA247-B005)]
M28W160BB@FBGA48 [(SA634A-B005A-Y048F001)]
M28W160BB@TSOP48 [(SA247-B005)]
M28W160BT@FBGA48 [(SA634A-B005A-Y048F001)]
M28W160BT@TSOP48 [(SA247-B005)]
M28W160CB@FBGA48 [(SA634A-B005A-Y048F001)]
M28W160CB@TSOP48 [(SA247-B005)]
M28W160CT@FBGA48 [(SA634A-B005A-Y048F001)]
M28W160CT@TSOP48 [(SA247-B005)]
M28W160ECB@FBGA48 [(SA634A-B005A-Y048F001Y)]
M28W160ECB@TSOP48 [(SA247-B005)]
M28W160ECT@FBGA48 [(SA634A-B005A-Y048F001Y)]
M28W160ECT@TSOP48 [(SA247-B005)]
M28W160ESB@FBGA64 [(SA655E-B090A-T064F001Y)]
M28W160EST@FBGA64 [(SA655E-B090A-T064F001Y)]
M28W160T@FBGA48 [(SA634A-B005A-Y048F001)]
M28W160T@TSOP48 [(SA247-B005)]
M28W320CB@FBGA48 [(SA634A-B005A-Y048F001)]
M28W320CB@TSOP48 [(SA247-B005)]
M28W320CT@FBGA48 [(SA634A-B005A-Y048F001)]
M28W320CT@TSOP48 [(SA247-B005)]
M28W320ECB@FBGA48 [(SA634A-B005A-Y048F001)]
M28W320ECB@TSOP48 [(SA247-B005)]
M28W320ECT@FBGA48 [(SA634A-B005A-Y048F001)]
M28W320ECT@TSOP48 [(SA247-B005)]
M28W320FCB@FBGA48 [(SA634A-B005A-Y048F001Y)]
M28W320FCB@TSOP48 [(SA247-B005)]

M28W320FCT@FBGA48 [(SA634A-B005A-Y048F001Y)]
M28W320FCT@TSOP48 [(SA247-B005)]
M28W320FSB@FBGA64 [(SA655E-B090A-T064F001Y)]
M28W320FST@FBGA64 [(SA655E-B090A-T064F001Y)]
M28W320FSU(Double)@FBGA64 [(SA655E-B090A-T064F001Y)]
M28W320FSU@FBGA64 [(SA655E-B090A-T064F001Y)]
M28W640ECB@FBGA48 [(SA634A-B005A-Y048F001)]
M28W640ECB@TSOP48 [(SA247-B005)]
M28W640ECT@FBGA48 [(SA634A-B005A-Y048F001)]
M28W640ECT@TSOP48 [(SA247-B005)]
M28W640FCB@FBGA48 [(SA634A-B005A-Y048F001Y)]
M28W640FCB@TSOP48 [(SA247-B005)]
M28W640FCT@FBGA48 [(SA634A-B005A-Y048F001Y)]
M28W640FCT@TSOP48 [(SA247-B005)]
M28W640FSB@FBGA64 [(SA655E-B090A-T064F001Y)]
M28W640FST@FBGA64 [(SA655E-B090A-T064F001Y)]
M28W640FSU@FBGA64 [(SA655E-B090A-T064F001Y)]
M28W800B@FBGA48 [(SA634A-B005A-Y048F001)]
M28W800B@TSOP48 [(SA247-B005)]
M28W800BB@FBGA48 [(SA634A-B005A-Y048F001)]
M28W800BB@TSOP48 [(SA247-B005)]
M28W800BT@FBGA48 [(SA634A-B005A-Y048F001)]
M28W800BT@TSOP48 [(SA247-B005)]
M28W800CB@FBGA48 [(SA634A-B005A-Y048F001)]
M28W800CB@TSOP48 [(SA247-B005)]
M28W800CT@FBGA48 [(SA634A-B005A-Y048F001)]
M28W800CT@TSOP48 [(SA247-B005)]
M28W800T@FBGA48 [(SA634A-B005A-Y048F001)]
M28W800T@TSOP48 [(SA247-B005)]
M29DW128F@FBGA64 [(SA655E-B099A-T064F001Y)]
M29DW128F@TSOP56 [(SA628-B102)]
M29DW323DB@TFBGA48 [(SA642E-B026A-T072F001)]
M29DW323DB@TFBGA63 [(SA642E-B026A-T072F001)]
M29DW323DB@TSOP48 [(SA247-B005)]
M29DW323DT@TFBGA48 [(SA642E-B026A-T072F001)]
M29DW323DT@TFBGA63 [(SA642E-B026A-T072F001)]
M29DW323DT@TSOP48 [(SA247-B005)]
M29DW324DB@TFBGA48 [(SA642E-B026A-T072F001)]
M29DW324DB@TFBGA63 [(SA642E-B026A-T072F001)]
M29DW324DB@TSOP48 [(SA247-B005)]
M29DW324DT@TFBGA48 [(SA642E-B026A-T072F001)]
M29DW324DT@TFBGA63 [(SA642E-B026A-T072F001)]
M29DW324DT@TSOP48 [(SA247-B005)]

M29DW640D@FBGA63 [(SA642E-B026A-T072F001N)]	
M29DW640D@TSOP48 [(SA247-B005)]	
M29DW640F@FBGA48 [(SA642G-B026A-T048F001Y)]	
M29DW640F@TSOP48 [(SA247-B005)]	
M29DW641F@FBGA48 [(SA642G-B026A-T048F001Y)]	
M29DW641F@TSOP48 [(SA247-B005)]	
M29F002B	
M29F002B@PLCC32 [(SA015A1T)]	M29F002B@TSOP32
[(SA410T)]	
M29F002BB	M29F002BB@PLCC32
[(SA015A1T)]	
M29F002BB@TSOP32 [(SA410T)]	
M29F002BNT	
M29F002BNT@PLCC32 [(SA015A1T)]	M29F002BNT@TSOP32
[(SA410T)]	
M29F002BT	M29F002BT@PLCC32
[(SA015A1T)]	
M29F002BT@TSOP32 [(SA410T)]	
M29F002T	
M29F002T@PLCC32 [(SA015A1T)]	M29F002T@TSOP32
[(SA410T)]	
M29F010B	M29F010B@PLCC32
[(SA015A1T)]	
M29F010B@TSOP32 [(SA410T)]	M29F016B@PSOP44
[(SA638)]	
M29F016B@TSOP40 [(SA409T)]	M29F016D@PSOP44
[(SA638)]	
M29F016D@TSOP40 [(SA409T)]	M29F032D@TSOP40
[(SA409T)]	
M29F040	M29F040@PLCC32
[(SA015A1T)]	
M29F040@TSOP32 [(SA410T)]	
M29F040B	
M29F040B@PLCC32 [(SA015A1T)]	M29F040B@TSOP32
[(SA410T)]	
M29F080A@PSOP44 [(SA638)]	M29F080A@TSOP40
[(SA409T)]	
M29F080D@PSOP44 [(SA638)]	M29F080D@TSOP40
[(SA409T)]	
M29F100B@PSOP44 [(SA638-B005)]	M29F100B@TSOP48 [(SA247-
B005)]	
M29F100T@PSOP44 [(SA638-B005)]	M29F100T@TSOP48 [(SA247-
B005)]	

M29F102B@PLCC44 [(SA244)]	M29F102B@TSOP40
[(SA623)]	
M29F102BB@PLCC44 [(SA244)]	M29F102BB@TSOP40
[(SA623)]	
M29F160BB@TSOP48 [(SA247-B005)]	M29F160BT@TSOP48 [(SA247-
B005)]	
M29F200B@PSOP44 [(SA638-B005)]	M29F200B@TSOP48 [(SA247-
B005)]	
M29F200BB@PSOP44 [(SA638-B005)]	M29F200BB@TSOP48 [(SA247-
B005)]	
M29F200BT@PSOP44 [(SA638-B005)]	M29F200BT@TSOP48 [(SA247-
B005)]	
M29F200T@PSOP44 [(SA638-B005)]	M29F200T@TSOP48 [(SA247-
B005)]	
M29F400B@PSOP44 [(SA638-B005)]	M29F400B@TSOP48 [(SA247-
B005)]	
M29F400BB@PSOP44 [(SA638-B005)]	M29F400BB@TSOP48 [(SA247-
B005)]	
M29F400BT@PSOP44 [(SA638-B005)]	M29F400BT@TSOP48 [(SA247-
B005)]	
M29F400T@PSOP44 [(SA638-B005)]	M29F400T@TSOP48 [(SA247-
B005)]	
M29F512B@PLCC32 [(SA015A1T)]	M29F512B@TSOP32
[(SA620)]	
M29F800AB@PSOP44 [(SA638-B005)]	M29F800AB@TSOP48 [(SA247-
B005)]	
M29F800AT@PSOP44 [(SA638-B005)]	M29F800AT@TSOP48 [(SA247-
B005)]	
M29F800DB@PSOP44 [(SA638)]	M29F800DB@TSOP48 [(SA247-
B005)]	
M29F800DT@PSOP44 [(SA638)]	M29F800DT@TSOP48 [(SA247-
B005)]	
M29KW016E@PSOP44 [(SA638)]	
M29KW016E@TFBGA48 [(SA642E-B026A-T072F001)]	
M29KW016E@TSOP48 [(SA247-B005)]	
M29KW032E@TFBGA48 [(SA642E-B026A-T072F001)]	
M29KW032E@TSOP48 [(SA247-B005)]	
M29KW064E@TFBGA48 [(SA642E-B026A-T072F001)]	
M29KW064E@TSOP48 [(SA247-B005)]	M29V040@PLCC32
[(SA015A1T)]	
M29V040@TSOP32 [(SA410T)]	M29W004B@TSOP40
[(SA409T)]	
M29W004BB@TSOP40 [(SA409T)]	M29W004BT@TSOP40

[(SA409T)]
 M29W004T@TSOP40 [(SA409T)] M29W008AB@TSOP40
 [(SA409T)]
 M29W008AT@TSOP40 [(SA409T)] M29W008B@TSOP40
 [(SA409T)]
 M29W008T@TSOP40 [(SA409T)] M29W010B@PLCC32
 [(SA015A1T)]
 M29W010B@TSOP32 [(SA410T)]
 M29W017D@TFBGA48 [(SA642B-B026A-Y072F001)]
 M29W017D@TSOP40 [(SA409T)]
 M29W022BB
 M29W022BB@PLCC32 [(SA015A1T)] M29W022BB@TSOP32
 [(SA410T)]
 M29W022BT M29W022BT@PLCC32
 [(SA015A1T)]
 M29W022BT@TSOP32 [(SA410T)] M29W040@PLCC32
 [(SA015A1T)]
 M29W040@TSOP32 [(SA410T)] M29W040B@PLCC32
 [(SA015A1T)]
 M29W040B@TSOP32 [(SA410T)] M29W102BB@TSOP40
 [(SA623)]
 M29W102BT@TSOP40 [(SA623)] M29W116BB@TSOP40
 [(SA409T)]
 M29W116BT@TSOP40 [(SA409T)]
 M29W128FH@FBGA64 [(SA655E-B099A-T064F001Y)]
 M29W128FH@TSOP56 [(SA628-B102)]
 M29W128FL@FBGA64 [(SA655E-B099A-T064F001Y)]
 M29W128FL@TSOP56 [(SA628-B102)]
 M29W160BB@LBGA48 [(SA642B-B026A-Y072F001)]
 M29W160BB@PSOP44 [(SA638)] M29W160BB@TSOP48 [(SA247-
 B005)]
 M29W160BT@LBGA48 [(SA642B-B026A-Y072F001)]
 M29W160BT@PSOP44 [(SA638)] M29W160BT@TSOP48 [(SA247-
 B005)]
 M29W160DB@LBGA48 [(SA642B-B026A-Y072F001)]
 M29W160DB@PSOP44 [(SA638)] M29W160DB@TSOP48 [(SA247-
 B005)]
 M29W160DT@LBGA48 [(SA642B-B026A-Y072F001)]
 M29W160DT@PSOP44 [(SA638)] M29W160DT@TSOP48 [(SA247-
 B005)]
 M29W160EB@LBGA48 [(SA642B-B026A-Y072F001)]
 M29W160EB@PSOP44 [(SA638)] M29W160EB@TSOP48 [(SA247-
 B005)]

M29W160ET@LBGA48 [(SA642B-B026A-Y072F001)]
M29W160ET@PSOP44 [(SA638)] M29W160ET@TSOP48 [(SA247-B005)]
M29W160FB@TSOP48 [(SA247-B005)] M29W160FT@TSOP48 [(SA247-B005)]
M29W200BB@PSOP44 [(SA638)] M29W200BB@TSOP48 [(SA247-B005)]
M29W200BT@PSOP44 [(SA638)] M29W200BT@TSOP48 [(SA247-B005)]
M29W320DB@FBGA63 [(SA642E-B026A-T072F001)]
M29W320DB@TSOP48 [(SA247-B005)]
M29W320DT@FBGA63 [(SA642E-B026A-T072F001)]
M29W320DT@TSOP48 [(SA247-B005)]
M29W320EB@FBGA48 [(SA642G-B026A-T048F001)]
M29W320EB@TSOP48 [(SA247-B005)]
M29W320ET@FBGA48 [(SA642G-B026A-T048F001)]
M29W320ET@TSOP48 [(SA247-B005)] M29W400B@PSOP44 [(SA638)]
M29W400B@TSOP48 [(SA247-B005)]
M29W400BB@LBGA48 [(SA642B-B026A-Y072F001)]
M29W400BB@PSOP44 [(SA638)] M29W400BB@TSOP48 [(SA247-B005)]
M29W400BT@LBGA48 [(SA642B-B026A-Y072F001)]
M29W400BT@PSOP44 [(SA638)] M29W400BT@TSOP48 [(SA247-B005)]
M29W400DB@LBGA48 [(SA642B-B026A-Y072F001)]
M29W400DB@PSOP44 [(SA638)] M29W400DB@TSOP48 [(SA247-B005)]
M29W400DT@LBGA48 [(SA642B-B026A-Y072F001)]
M29W400DT@PSOP44 [(SA638)] M29W400DT@TSOP48 [(SA247-B005)]
M29W400T@PSOP44 [(SA638)] M29W400T@TSOP48 [(SA247-B005)]
M29W512B@PLCC32 [(SA015A1T)] M29W512B@TSOP32 [(SA620)]
M29W640DB@FBGA63 [(SA642E-B026A-T072F001)]
M29W640DB@TSOP48 [(SA247-B005)]
M29W640DT@FBGA63 [(SA642E-B026A-T072F001)]
M29W640DT@TSOP48 [(SA247-B005)]
M29W640FB@FBGA48 [(SA642G-B026A-T048F001Y)]
M29W640FB@TSOP48 [(SA247-B005)]
M29W640FT@FBGA48 [(SA642G-B026A-T048F001Y)]
M29W640FT@TSOP48 [(SA247-B005)]

M29W640GB@FBGA48 [(SA642G-B026A-T048F001Y)]
M29W640GB@FBGA64 [(SA655E-B099A-T064F001Y)]
M29W640GB@TSOP48 [(SA247-B005)] M29W640GB@TSOP56 [(SA628-B102)]
M29W640GH@FBGA48 [(SA642G-B026A-T048F001Y)]
M29W640GH@FBGA64 [(SA655E-B099A-T064F001Y)]
M29W640GH@TSOP48 [(SA247-B005)] M29W640GH@TSOP56 [(SA628-B102)]
M29W640GL@FBGA48 [(SA642G-B026A-T048F001Y)]
M29W640GL@FBGA64 [(SA655E-B099A-T064F001Y)]
M29W640GL@TSOP48 [(SA247-B005)] M29W640GL@TSOP56 [(SA628-B102)]
M29W640GT@FBGA48 [(SA642G-B026A-T048F001Y)]
M29W640GT@FBGA64 [(SA655E-B099A-T064F001Y)]
M29W640GT@TSOP48 [(SA247-B005)] M29W640GT@TSOP56 [(SA628-B102)]
M29W641DH@TSOP48 [(SA247-B005)] M29W641DL@TSOP48 [(SA247-B005)]
M29W641DU@FBGA63 [(SA642E-B026A-T072F001)]
M29W800AB@LBGA48 [(SA642B-B026A-Y072F001)]
M29W800AB@PSOP44 [(SA638)] M29W800AB@TSOP48 [(SA247-B005)]
M29W800AT@LBGA48 [(SA642B-B026A-Y072F001)]
M29W800AT@PSOP44 [(SA638)] M29W800AT@TSOP48 [(SA247-B005)]
M29W800B@PSOP44 [(SA638)] M29W800B@TSOP48 [(SA247-B005)]
M29W800DB@FBGA48 [(SA642B-B026A-Y072F001)]
M29W800DB@PSOP44 [(SA638)] M29W800DB@TSOP48 [(SA247-B005)]
M29W800DT@FBGA48 [(SA642B-B026A-Y072F001)]
M29W800DT@PSOP44 [(SA638)] M29W800DT@TSOP48 [(SA247-B005)]
M29W800T@PSOP44 [(SA638)] M29W800T@TSOP48 [(SA247-B005)]
M30L0R7000B0@FBGA88 [(SA642R-B124A-T096F001Y)]
M30L0R7000T0@FBGA88 [(SA642R-B124A-T096F001Y)]
M30L0R8000B0@FBGA88 [(SA642R-B124A-T096F001Y)]
M30L0R8000T0@FBGA88 [(SA642R-B124A-T096F001Y)]
M30L0T8800B0@FBGA88 [(SA642R-B154A-T096F001Y)]
M30L0T8800T0@FBGA88 [(SA642R-B154A-T096F001Y)]
M30W0R6600T0@LFBGA88 [(SA642A-B061A-Y096F001)]
M30WR128B@LFBGA88 [(SA642A-B061A-Y096F001)]

M34C02	M34C02@MSOP8
[(SA666)]	
M34C02@SOIC8 [(SA602A)]	M34C02@TSOP8
[(SA026)]	
M34D32	M34D32@SOIC8
[(SA602A)]	
M34D32@TSSOP8 [(SA026)]	
M34D64	
M34D64@SOIC8 [(SA602A)]	M34D64@TSSOP8
[(SA026)]	
M34E02	M34E02@MSOP8
[(SA666)]	
M34E02@SOIC8 [(SA602A)]	M34E02@TSOP8
[(SA026)]	
M35080	M35080@SOIC8
[(SA602A)]	
M36A0W5030B0@FBGA66 [(SA642E-B023A-T072F001Y)]	
M36A0W5030T0@FBGA66 [(SA642E-B023A-T072F001Y)]	
M36A0W5040B0@FBGA66 [(SA642E-B023A-T072F001Y)]	
M36A0W5040T0@FBGA66 [(SA642E-B023A-T072F001Y)]	
M36D0R5030B0(EFP)@FBGA67 [(SA642E-B023A-T072F001Y)]	
M36D0R5030B0(Q_Word)@FBGA67 [(SA642E-B023A-T072F001Y)]	
M36D0R5030T0(EFP)@FBGA67 [(SA642E-B023A-T072F001Y)]	
M36D0R5030T0(Q_Word)@FBGA67 [(SA642E-B023A-T072F001Y)]	
M36D0R5040B0(EFP)@FBGA67 [(SA642E-B023A-T072F001Y)]	
M36D0R5040B0(Q_Word)@FBGA67 [(SA642E-B023A-T072F001Y)]	
M36D0R5040T0(EFP)@FBGA67 [(SA642E-B023A-T072F001Y)]	
M36D0R5040T0(Q_Word)@FBGA67 [(SA642E-B023A-T072F001Y)]	
M36D0R6040B0(EFP)@FBGA72 [(SA642E-B023A-T072F001Y)]	
M36D0R6040B0(Q_Word)@FBGA72 [(SA642E-B023A-T072F001Y)]	
M36D0R6040T0(EFP)@FBGA72 [(SA642E-B023A-T072F001Y)]	
M36D0R6040T0(Q_Word)@FBGA72 [(SA642E-B023A-T072F001Y)]	
M36DR232A@FBGA66 [(SA642E-B023A-T072F001Y)]	
M36DR232B@FBGA66 [(SA642E-B023A-T072F001Y)]	
M36DR432AD@FBGA66 [(SA642E-B023A-T072F001Y)]	
M36DR432BD@FBGA66 [(SA642E-B023A-T072F001Y)]	
M36L0R7040B0@FBGA88 [(SA642R-B124A-T096F001Y)]	
M36L0R7040T0@FBGA88 [(SA642R-B124A-T096F001Y)]	
M36L0R7050B0@FBGA88 [(SA642R-B124A-T096F001Y)]	
M36L0R7050B1@FBGA88 [(SA642R-B124A-T096F001Y)]	
M36L0R7050T0@FBGA88 [(SA642R-B124A-T096F001Y)]	
M36L0R7050T1@FBGA88 [(SA642R-B124A-T096F001Y)]	
M36L0R8060B0@FBGA88 [(SA642R-B124A-T096F001Y)]	

M36L0R8060B1@FBGA88 [(SA642R-B124A-T096F001Y)]
M36L0R8060T0@FBGA88 [(SA642R-B124A-T096F001Y)]
M36L0R8060T1@FBGA88 [(SA642R-B124A-T096F001Y)]
M36L0T7040B0@FBGA88 [(SA642R-B124A-T096F001Y)]
M36L0T7040T0@FBGA88 [(SA642R-B124A-T096F001Y)]
M36L0T7050B0@FBGA88 [(SA642R-B124A-T096F001Y)]
M36L0T7050B1@FBGA88 [(SA642R-B124A-T096F001Y)]
M36L0T7050T0@FBGA88 [(SA642R-B124A-T096F001Y)]
M36L0T7050T1@FBGA88 [(SA642R-B124A-T096F001Y)]
M36L0T7060B0@FBGA88 [(SA642R-B124A-T096F001Y)]
M36L0T7060B1@FBGA88 [(SA642R-B124A-T096F001Y)]
M36L0T7060T0@FBGA88 [(SA642R-B124A-T096F001Y)]
M36L0T7060T1@FBGA88 [(SA642R-B124A-T096F001Y)]
M36L0T8050B1@FBGA88 [(SA642R-B124A-T096F001Y)]
M36L0T8050T1@FBGA88 [(SA642R-B124A-T096F001Y)]
M36L0T8060B1@FBGA88 [(SA642R-B124A-T096F001Y)]
M36L0T8060T1@FBGA88 [(SA642R-B124A-T096F001Y)]
M36LLR8760B1@FBGA88 [(SA642R-B113A-T096F001Y)]
M36LLR8760D1@FBGA88 [(SA642R-B113A-T096F001Y)]
M36LLR8760M1@FBGA88 [(SA642R-B113A-T096F001Y)]
M36LLR8760T1@FBGA88 [(SA642R-B113A-T096F001Y)]
M36LLR8860B1@FBGA88 [(SA642R-B113A-T096F001Y)]
M36LLR8860D1@FBGA88 [(SA642R-B113A-T096F001Y)]
M36LLR8860M1@FBGA88 [(SA642R-B113A-T096F001Y)]
M36LLR8860T1@FBGA88 [(SA642R-B113A-T096F001Y)]
M36LLR8870B1@FBGA88 [(SA642R-B113A-T096F001Y)]
M36LLR8870D1@FBGA88 [(SA642R-B113A-T096F001Y)]
M36LLR8870M1@FBGA88 [(SA642R-B113A-T096F001Y)]
M36LLR8870T1@FBGA88 [(SA642R-B113A-T096F001Y)]
M36W0R5020B0(EFP)@FBGA88 [(SA642R-B107A-T096F001Y)]
M36W0R5020B0(Q_Word)@FBGA88 [(SA642R-B107A-T096F001Y)]
M36W0R5020T0(EFP)@FBGA88 [(SA642R-B107A-T096F001Y)]
M36W0R5020T0(Q_Word)@FBGA88 [(SA642R-B107A-T096F001Y)]
M36W0R5030B0(EFP)@FBGA88 [(SA642R-B107A-T096F001Y)]
M36W0R5030B0(Q_Word)@FBGA88 [(SA642R-B107A-T096F001Y)]
M36W0R5030T0(EFP)@FBGA88 [(SA642R-B107A-T096F001Y)]
M36W0R5030T0(Q_Word)@FBGA88 [(SA642R-B107A-T096F001Y)]
M36W0R5040B0(EFP)@FBGA88 [(SA642R-B107A-T096F001Y)]
M36W0R5040B0(Q_Word)@FBGA88 [(SA642R-B107A-T096F001Y)]
M36W0R5040T0(EFP)@FBGA88 [(SA642R-B107A-T096F001Y)]
M36W0R5040T0(Q_Word)@FBGA88 [(SA642R-B107A-T096F001Y)]
M36W0R6030B0(EFP)@FBGA88 [(SA642R-B107A-T096F001Y)]
M36W0R6030B0(Q_Word)@FBGA88 [(SA642R-B107A-T096F001Y)]

M36W0R6030T0(EFP)@FBGA88 [(SA642R-B107A-T096F001Y)]
M36W0R6030T0(Q_Word)@FBGA88 [(SA642R-B107A-T096F001Y)]
M36W0R6040B0(EFP)@FBGA88 [(SA642R-B107A-T096F001Y)]
M36W0R6040B0(Q_Word)@FBGA88 [(SA642R-B107A-T096F001Y)]
M36W0R6040T0(EFP)@FBGA88 [(SA642R-B107A-T096F001Y)]
M36W0R6040T0(Q_Word)@FBGA88 [(SA642R-B107A-T096F001Y)]
M36W0R6050B0(EFP)@FBGA88 [(SA642R-B107A-T096F001Y)]
M36W0R6050B0(Q_Word)@FBGA88 [(SA642R-B107A-T096F001Y)]
M36W0R6050T0(EFP)@FBGA88 [(SA642R-B107A-T096F001Y)]
M36W0R6050T0(Q_Word)@FBGA88 [(SA642R-B107A-T096F001Y)]
M36W0T7050B0@FBGA88 [(SA642R-B124A-T096F001Y)]
M36W0T7050T0@FBGA88 [(SA642R-B124A-T096F001Y)]
M36W216BI@LFBGA66 [(SA642E-B041A-T072F001)]
M36W216TI@LFBGA66 [(SA642E-B041A-T072F001)]
M36W432BG@LFBGA66 [(SA642E-B041A-T072F001)]
M36W432TG@LFBGA66 [(SA642E-B041A-T072F001)]
M36W864BE@LFBGA67 [(SA642E-B041A-T072F001)]
M36W864TE@LFBGA67 [(SA642E-B041A-T072F001)]
M36WWR6650B0@LFBGA88 [(SA642A-B076A-Y096F001)]
M36WWR6650D0@LFBGA88 [(SA642A-B076A-Y096F001)]
M36WWR6650T0@LFBGA88 [(SA642A-B076A-Y096F001)]
M45PE10@SOIC8 [(SA602A)] M45PE10@VQFPN8
[(SA683)]
M45PE20@SOIC8 [(SA602A)]
M45PE20@SOIC8(ISP) [ISP-HEADER01]
M45PE20@VQFPN8 [(SA683)]
M45PE20@VQFPN8(ISP) [ISP-HEADER01]
M45PE40@SOIC8 [(SA023A)]
M45PE40@SOIC8(ISP) [ISP-HEADER01]
M45PE40@VQFPN8 [(SA683)]
M45PE40@VQFPN8(ISP) [ISP-HEADER01]
M45PE80@SOIC16 [(SA023A)]
M45PE80@SOIC16(ISP) [ISP-HEADER01]
M45PE80@SOIC8 [(SA023A)]
M45PE80@SOIC8(ISP) [ISP-HEADER01]
M45PE80@VQFPN8 [(SA683)]
M45PE80@VQFPN8(ISP) [ISP-HEADER01]
M48C02
M48C02B
M48C12
M48C12B
M48T02
M48T02B

M48T08
M48T12
M48T128V
M48T128Y
M48T129V
M48T129Y
M48T12B
M48T18
M48T30
M48T30Y
M48T32
M48T32Y
M48T35 M48T35@SOIC28
[(SA404)]
M48T35AV M48T35AV@SOIC28
[(SA630)]
M48T35AY M48T35AY@SOIC28
[(SA630)]
M48T35Y M48T35Y@SOIC28
[(SA404)]
M48T512AV
M48T512AY
M48T512V
M48T512Y
M48T58 M48T58@SOIC28
[(SA404)]
M48T58Y M48T58Y@SOIC28
[(SA404)]
M48T59 M48T59@SOIC28
[(SA404)]
M48T59V M48T59V@SOIC28
[(SA404)]
M48T59Y M48T59Y@SOIC28
[(SA404)]
M48Z02
M48Z02B
M48Z08
M48Z12
M48Z128
M48Z128V
M48Z128Y
M48Z129V
M48Z129Y

M48Z12B
M48Z18
M48Z30
M48Z30Y
M48Z32
M48Z32Y
M48Z35
M48Z35@SOIC28 [(SA630)]
M48Z35Y
M48Z35Y@SOIC28 [(SA630)]
M48Z512AV
M48Z512AY
M48Z512V
M48Z512Y
M48Z58
M48Z58@SOIC28 [(SA404)]
M48Z58Y
M48Z58Y@SOIC28 [(SA404)]
M48Z59
M48Z59@SOIC28 [(SA404)]
M48Z59W
M48Z59W@SOIC28 [(SA404)]
M48Z59Y
M48Z59Y@SOIC28 [(SA404)]
[(SA015A1T)]
M50FLW040A@TSOP40 [(SA409T)]
[(SA620)]
M50FLW040B@PLCC32 [(SA015A1T)]
[(SA409T)]
M50FLW040B@VSOP32 [(SA620)]
[(SA015A1T)]
M50FLW080A@TSOP40 [(SA409T)]
[(SA620)]
M50FLW080B@PLCC32 [(SA015A1T)]
[(SA409T)]
M50FLW080B@VSOP32 [(SA620)]
[(SA015A1T)]
M50FW016@TSOP40 [(SA409T)]
[(SA015A1T)]
M50FW040@PLCC32 [(SA015A1T)]
[(SA409T)]
M50FW080@PLCC32 [(SA015A1T)]
[(SA409T)]
M50FLW040A@PLCC32
M50FLW040A@VSOP32
M50FLW040B@TSOP40
M50FLW080A@PLCC32
M50FLW080A@VSOP32
M50FLW080B@TSOP40
M50FW002@PLCC32
M50FW020@PLCC32
M50FW040@TSOP40
M50FW080@TSOP40

M50FW080@VSOP32 [(SA620)] M50LPW002@PLCC32
[(SA015A1T)]
M50LPW012@PLCC32 [(SA015A1T)] M50LPW020@PLCC32
[(SA015A1T)]
M50LPW040@PLCC32 [(SA015A1T)] M50LPW040@TSOP40
[(SA409T)]
M50LPW041@PLCC32 [(SA015A1T)] M50LPW041@TSOP40
[(SA409T)]
M50LPW080@PLCC32 [(SA015A1T)] M50LPW080@TSOP40
[(SA409T)]
M50LPW116@TSOP40 [(SA409T)]
M58LR128FB@VFBGA56 [(SA644A-B025B-Y072F001)]
M58LR128FT@VFBGA56 [(SA644A-B025B-Y072F001)]
M58LR128GB@VFBGA56 [(SA644A-B025B-Y072F001)]
M58LR128GT@VFBGA56 [(SA644A-B025B-Y072F001)]
M58LT128GB@FBGA56 [(SA644A-B025B-Y072F001Y)]
M58LT128GSB@FBGA64 [(SA655E-B130A-T056F001Y)]
M58LT128GST@FBGA64 [(SA655E-B130A-T056F001Y)]
M58LT128GT@FBGA56 [(SA644A-B025B-Y072F001Y)]
M58LT256GB@FBGA64 [(SA655E-B130A-T056F001Y)]
M58LT256GT@FBGA64 [(SA655E-B130A-T056F001Y)]
M58LW032A@TSOP56 [(SA628-B031)]
M58LW032C@FBGA64 [(SA655A-B054A-T064F001)]
M58LW032C@TSOP56 [(SA628-B031)]
M58LW032D@FBGA64 [(SA655A-B054A-T064F001)]
M58LW032D@TSOP56 [(SA628-B018)]
M58LW064C@FBGA64 [(SA655A-B054A-T064F001)]
M58LW064C@TSOP56 [(SA628-B063)]
M58LW064D@FBGA64 [(SA655A-B054A-T064F001)]
M58LW064D@TSOP56 [(SA628-B018)] M58LW128A@TSOP56 [(SA628-
B018)]
M58WR016QB(EFP)@FBGA56 [(SA656C-B104A-T056F001Y)]
M58WR016QB(Q_Word)@FBGA56 [(SA656C-B104A-T056F001Y)]
M58WR016QT(EFP)@FBGA56 [(SA656C-B104A-T056F001Y)]
M58WR016QT(Q_Word)@FBGA56 [(SA656C-B104A-T056F001Y)]
M58WR032EB(EFP)@FBGA56 [(SA644A-B025B-Y072F001)]
M58WR032EB(Q_Word)@FBGA56 [(SA644A-B025B-Y072F001)]
M58WR032ET(EFP)@FBGA56 [(SA644A-B025B-Y072F001)]
M58WR032ET(Q_Word)@FBGA56 [(SA644A-B025B-Y072F001)]
M58WR032FB(EFP)@FBGA56 [(SA644A-B025B-Y072F001)]
M58WR032FB(Q_Word)@FBGA56 [(SA644A-B025B-Y072F001)]
M58WR032FT(EFP)@FBGA56 [(SA644A-B025B-Y072F001)]
M58WR032FT(Q_Word)@FBGA56 [(SA644A-B025B-Y072F001)]

M58WR032QB(EFP)@FBGA56 [(SA656C-B104A-T056F001Y)]
M58WR032QB(Q_Word)@FBGA56 [(SA656C-B104A-T056F001Y)]
M58WR032QT(EFP)@FBGA56 [(SA656C-B104A-T056F001Y)]
M58WR032QT(Q_Word)@FBGA56 [(SA656C-B104A-T056F001Y)]
M58WR064EB(EFP)@FBGA56 [(SA644A-B025B-Y072F001)]
M58WR064EB(Q_Word)@FBGA56 [(SA644A-B025B-Y072F001)]
M58WR064ET(EFP)@FBGA56 [(SA644A-B025B-Y072F001)]
M58WR064ET(Q_Word)@FBGA56 [(SA644A-B025B-Y072F001)]
M58WR064FB(EFP)@FBGA56 [(SA644A-B025B-Y072F001)]
M58WR064FB(Q_Word)@FBGA56 [(SA644A-B025B-Y072F001)]
M58WR064FT(EFP)@FBGA56 [(SA644A-B025B-Y072F001)]
M58WR064FT(Q_Word)@FBGA56 [(SA644A-B025B-Y072F001)]
M58WR128FB(EFP)@FBGA56 [(SA644A-B025B-Y072F001)]
M58WR128FB(Q_Word)@FBGA56 [(SA644A-B025B-Y072F001)]
M58WR128FT(EFP)@FBGA56 [(SA644A-B025B-Y072F001)]
M58WR128FT(Q_Word)@FBGA56 [(SA644A-B025B-Y072F001)]
M59DR008E@FBGA48 [(SA634A-B005-Y048F001Y)]
M59DR008E@TSOP48 [(SA247-B005)]
M59DR008F@FBGA48 [(SA634A-B005-Y048F001Y)]
M59DR008F@TSOP48 [(SA247-B005)]
M59DR016C@FBGA48 [(SA634A-B005A-Y048N001N)]
M59DR016D@FBGA48 [(SA634A-B005A-Y048N001N)]
M59PW016@PSOP44 [(SA638)] M59PW016@SDIP42
[(SA028)]
M59PW016@TSOP48 [(SA247-B005)] M59PW032@PSOP44
[(SA638)]
M59PW032@TSOP48 [(SA247-B005)] M59PW064@PSOP44
[(SA638)]
M59PW1282@PSOP44 [(SA638)]
M72DW64000B@FBGA73 [(SA642A-B032A-Y096F001Y)]
M72DW75000C@FBGA73 [(SA642A-B039A-Y096F001Y)]
M72DW75001C@FBGA73 [(SA642A-B032A-Y096F001Y)]
M72DW76001D@FBGA73 [(SA642A-B032A-Y096F001Y)]
M76DW52003BA@FBGA73 [(SA642A-B032A-Y096F001Y)]
M76DW52003TA@FBGA73 [(SA642A-B032A-Y096F001Y)]
M76DW52004BA@FBGA73 [(SA642A-B032A-Y096F001Y)]
M76DW52004TA@FBGA73 [(SA642A-B032A-Y096F001Y)]
M76DW62000A@FBGA73 [(SA642A-B032A-Y096F001Y)]
M76DW63000A@FBGA73 [(SA642A-B032A-Y096F001Y)]
M87C257 M87C257@PLCC32
[(SA015A1T)]
M93C06(08bit) M93C06(08bit)@SOIC8
[(SA602A)]

M93C06(16bit) [(SA602A)]	M93C06(16bit)@SOIC8
M93C46(08bit) [(SA694)]	M93C46(08bit)@MLP8
M93C46(08bit)@MSOP8 [(SA666)] [(SA602A)]	M93C46(08bit)@SOIC8
M93C46(08bit)@TSSOP8 [(SA026)] (16bit)	M93C46
M93C46(16bit)@MLP8 [(SA694)] [(SA666)]	M93C46(16bit)@MSOP8
M93C46(16bit)@SOIC8 [(SA602A)] [(SA026)]	M93C46(16bit)@TSSOP8
M93C46R(08bit) [(SA694)]	M93C46R(08bit)@MLP8
M93C46R(08bit)@MSOP8 [(SA666)] [(SA602A)]	M93C46R(08bit)@SOIC8
M93C46R(08bit)@TSSOP8 [(SA026)] (16bit)	M93C46R
M93C46R(16bit)@MLP8 [(SA694)] [(SA666)]	M93C46R(16bit)@MSOP8
M93C46R(16bit)@SOIC8 [(SA602A)] [(SA026)]	M93C46R(16bit)@TSSOP8
M93C46W(08bit) [(SA694)]	M93C46W(08bit)@MLP8
M93C46W(08bit)@MSOP8 [(SA666)] [(SA602A)]	M93C46W(08bit)@SOIC8
M93C46W(08bit)@TSSOP8 [(SA026)] (16bit)	M93C46W
M93C46W(16bit)@MLP8 [(SA694)] [(SA666)]	M93C46W(16bit)@MSOP8
M93C46W(16bit)@SOIC8 [(SA602A)] [(SA026)]	M93C46W(16bit)@TSSOP8
M93C56(08bit) [(SA694)]	M93C56(08bit)@MLP8
M93C56(08bit)@MSOP8 [(SA666)] [(SA602A)]	M93C56(08bit)@SOIC8
M93C56(08bit)@TSSOP8 [(SA026)] (16bit)	M93C56
M93C56(16bit)@MLP8 [(SA694)] [(SA666)]	M93C56(16bit)@MSOP8
M93C56(16bit)@SOIC8 [(SA602A)] [(SA026)]	M93C56(16bit)@TSSOP8
M93C56R(08bit)	M93C56R(08bit)@MLP8

[(SA694)]	
M93C56R(08bit)@MSOP8 [(SA666)]	M93C56R(08bit)@SOIC8
[(SA602A)]	
M93C56R(08bit)@TSSOP8 [(SA026)]	M93C56R
(16bit)	
M93C56R(16bit)@MLP8 [(SA694)]	M93C56R(16bit)@MSOP8
[(SA666)]	
M93C56R(16bit)@SOIC8 [(SA602A)]	M93C56R(16bit)@TSSOP8
[(SA026)]	
M93C56W(08bit)	
[(SA694)]	M93C56W(08bit)@MLP8
M93C56W(08bit)@MSOP8 [(SA666)]	M93C56W(08bit)@SOIC8
[(SA602A)]	
M93C56W(08bit)@TSSOP8 [(SA026)]	M93C56W
(16bit)	
M93C56W(16bit)@MLP8 [(SA694)]	M93C56W(16bit)@MSOP8
[(SA666)]	
M93C56W(16bit)@SOIC8 [(SA602A)]	M93C56W(16bit)@TSSOP8
[(SA026)]	
M93C66(08bit)	
[(SA694)]	M93C66(08bit)@MLP8
M93C66(08bit)@MSOP8 [(SA666)]	M93C66(08bit)@SOIC8
[(SA602A)]	
M93C66(08bit)@TSSOP8 [(SA026)]	M93C66
(16bit)	
M93C66(16bit)@MLP8 [(SA694)]	M93C66(16bit)@MSOP8
[(SA666)]	
M93C66(16bit)@SOIC8 [(SA602A)]	M93C66(16bit)@TSSOP8
[(SA026)]	
M93C66R(08bit)	
[(SA694)]	M93C66R(08bit)@MLP8
M93C66R(08bit)@MSOP8 [(SA666)]	M93C66R(08bit)@SOIC8
[(SA602A)]	
M93C66R(08bit)@TSSOP8 [(SA026)]	M93C66R
(16bit)	
M93C66R(16bit)@MLP8 [(SA694)]	M93C66R(16bit)@MSOP8
[(SA666)]	
M93C66R(16bit)@SOIC8 [(SA602A)]	M93C66R(16bit)@TSSOP8
[(SA026)]	
M93C66W(08bit)	
[(SA694)]	M93C66W(08bit)@MLP8
M93C66W(08bit)@MSOP8 [(SA666)]	M93C66W(08bit)@SOIC8
[(SA602A)]	

M93C66W(08bit)@TSSOP8 [(SA026)] (16bit)	M93C66W
M93C66W(16bit)@MLP8 [(SA694)] [(SA666)]	M93C66W(16bit)@MSOP8
M93C66W(16bit)@SOIC8 [(SA602A)] [(SA026)]	M93C66W(16bit)@TSSOP8
M93C76(08bit) [(SA694)]	M93C76(08bit)@MLP8
M93C76(08bit)@MSOP8 [(SA666)] [(SA602A)]	M93C76(08bit)@SOIC8
M93C76(08bit)@TSSOP8 [(SA026)] (16bit)	M93C76
M93C76(16bit)@MLP8 [(SA694)] [(SA666)]	M93C76(16bit)@MSOP8
M93C76(16bit)@SOIC8 [(SA602A)] [(SA026)]	M93C76(16bit)@TSSOP8
M93C76R(08bit) [(SA694)]	M93C76R(08bit)@MLP8
M93C76R(08bit)@MSOP8 [(SA666)] [(SA602A)]	M93C76R(08bit)@SOIC8
M93C76R(08bit)@TSSOP8 [(SA026)] (16bit)	M93C76R
M93C76R(16bit)@MLP8 [(SA694)] [(SA666)]	M93C76R(16bit)@MSOP8
M93C76R(16bit)@SOIC8 [(SA602A)] [(SA026)]	M93C76R(16bit)@TSSOP8
M93C76W(08bit) [(SA694)]	M93C76W(08bit)@MLP8
M93C76W(08bit)@MSOP8 [(SA666)] [(SA602A)]	M93C76W(08bit)@SOIC8
M93C76W(08bit)@TSSOP8 [(SA026)] (16bit)	M93C76W
M93C76W(16bit)@MLP8 [(SA694)] [(SA666)]	M93C76W(16bit)@MSOP8
M93C76W(16bit)@SOIC8 [(SA602A)] [(SA026)]	M93C76W(16bit)@TSSOP8
M93C86(08bit) [(SA694)]	M93C86(08bit)@MLP8
M93C86(08bit)@MSOP8 [(SA666)] [(SA602A)]	M93C86(08bit)@SOIC8
M93C86(08bit)@TSSOP8 [(SA026)] (16bit)	M93C86
M93C86(16bit)@MLP8 [(SA694)]	M93C86(16bit)@MSOP8

[(SA666)]	
M93C86(16bit)@SOIC8 [(SA602A)]	M93C86(16bit)@TSSOP8
[(SA026)]	
M93C86R(08bit)	M93C86R(08bit)@MLP8
[(SA694)]	
M93C86R(08bit)@MSOP8 [(SA666)]	M93C86R(08bit)@SOIC8
[(SA602A)]	
M93C86R(08bit)@TSSOP8 [(SA026)]	M93C86R
(16bit)	
M93C86R(16bit)@MLP8 [(SA694)]	M93C86R(16bit)@MSOP8
[(SA666)]	
M93C86R(16bit)@SOIC8 [(SA602A)]	M93C86R(16bit)@TSSOP8
[(SA026)]	
M93C86W(08bit)	M93C86W(08bit)@MLP8
[(SA694)]	
M93C86W(08bit)@MSOP8 [(SA666)]	M93C86W(08bit)@SOIC8
[(SA602A)]	
M93C86W(08bit)@TSSOP8 [(SA026)]	M93C86W
(16bit)	
M93C86W(16bit)@MLP8 [(SA694)]	M93C86W(16bit)@MSOP8
[(SA666)]	
M93C86W(16bit)@SOIC8 [(SA602A)]	M93C86W(16bit)@TSSOP8
[(SA026)]	
M93CS566	M93CS566@SOIC8
[(SA602A)]	
M93S46	M93S46@SOIC8
[(SA602A)]	
M93S46@TSSOP8 [(SA026)]	
M93S46R	
M93S46R@SOIC8 [(SA602A)]	M93S46R@TSSOP8
[(SA026)]	
M93S46W	M93S46W@SOIC8
[(SA602A)]	
M93S46W@TSSOP8 [(SA026)]	
M93S56	
M93S56@SOIC8 [(SA602A)]	M93S56@TSSOP8
[(SA026)]	
M93S56R	M93S56R@SOIC8
[(SA602A)]	
M93S56R@TSSOP8 [(SA026)]	
M93S56W	
M93S56W@SOIC8 [(SA602A)]	M93S56W@TSSOP8
[(SA026)]	

M93S66 [(SA602A)]	M93S66@SOIC8
M93S66@TSSOP8 [(SA026)]	
M93S66R	
M93S66R@SOIC8 [(SA602A)]	M93S66R@TSSOP8
[(SA026)]	
M93S66W	
[(SA602A)]	M93S66W@SOIC8
M93S66W@TSSOP8 [(SA026)]	
M95010	
M95010@SOIC8 [(SA602A)]	M95010@TSSOP8
[(SA026)]	
M95020	
[(SA602A)]	M95020@SOIC8
M95020@TSSOP8 [(SA026)]	
M95040	
M95040@SOIC8 [(SA602A)]	M95040@TSSOP8
[(SA026)]	
M95080	
[(SA602A)]	M95080@SOIC8
M95080@TSSOP14 [(SA026)]	M95080@TSSOP8
[(SA026)]	
M95128	
[(SA026)]	M95128@TSSOP14
M95128@TSSOP8 [(SA026)]	M95128[150mil]@SOIC8
[(SA602A)]	
M95128[200mil]@SOIC8 [(SA023A)]	
M95160	
M95160@SOIC8 [(SA602A)]	M95160@TSSOP14
[(SA026)]	
M95160@TSSOP8 [(SA026)]	
M95256	
M95256@TSSOP14 [(SA026)]	M95256@TSSOP8
[(SA026)]	
M95256[150mil]@SOIC8 [(SA602A)]	M95256[200mil]@SOIC8
[(SA023A)]	
M95320	
[(SA602A)]	M95320@SOIC8
M95320@TSSOP14 [(SA026)]	M95320@TSSOP8
[(SA026)]	
M95512@SOIC8 [(SA602A)]	M95512@TSSOP8
[(SA026)]	
M95640	M95640@SOIC8

[(SA602A)]

M95640@TSSOP14 [(SA026)]

M95640@TSSOP8

[(SA026)]

MK48C02

MK48C02B

MK48C12

MK48C12B

MK48T02

MK48T02B

MK48T08

MK48T12

MK48T12B

MK48T18

MK48T32

MK48T32Y

MK48T35

MK48T35@SOIC28

[(SA630)]

MK48T35Y

MK48T35Y@SOIC28

[(SA630)]

MK48T512V

MK48T512Y

MK48Z02

MK48Z02B

MK48Z08

MK48Z12

MK48Z12B

MK48Z18

MK48Z32

MK48Z32Y

MK48Z35

MK48Z35@SOIC28

[(SA630)]

MK48Z35Y

MK48Z35Y@SOIC28

[(SA630)]

MK48Z512V

MK48Z512Y

MKI48Z02

MKI48Z02B

MKI48Z12

MKI48Z12B

MKI48Z18

NAND01GW3A0AN6@TSOP48 [(SA247-B005)]

NAND01GW3B2AN6@TSOP48 [(SA247-B005)]

NAND01GW3M2AZC5E@FBGA137 [(SA700B-B153A-Y137F001Y)]

NAND02GW3B2AN6@TSOP48 [(SA247-B005)]
 NAND04GW3B2BN6@TSOP48 [(SA247+B005)]
 NAND04GW3C2AN1@TSOP48 [(SA247+B005)]
 NAND128W3A0AN6@TSOP48 [(SA247-B005)]
 NAND128W3A2BN6@TSOP48 [(SA247-B005)]
 NAND256R3A2AZA6E@VFBGA55 [(SA642R-B026A-T096F001Y)]
 NAND256W3A0AN6@TSOP48 [(SA247-B005)]
 NAND256W3A0AZA6E@VFBGA55 [(SA642R-B026A-T096F001Y)]
 NAND256W3A2AZA6E@VFBGA55 [(SA642R-B026A-T096F001Y)]
 NAND256W3A2BN6@TSOP48 [(SA247-B005)]
 NAND512R3A2AZB6E@TFBGA55 [(SA642A-B026A-Y096F001)]
 NAND512R3M0AZB5@FBGA107 [(SA642V-B133-T096F001Y)]
 NAND512W3A0AN6@TSOP48 [(SA247-B005)]
 NAND512W3A2BN6@TSOP48 [(SA247-B005)]
 ST24C01 ST24C01@SOIC8
 [(SA602A)]
 ST24C02A ST24C02A@SOIC8
 [(SA602A)]
 ST24C16 ST24C16@SOIC8
 [(SA602A)]
 ST24FC21 ST24FC21@SOIC8
 [(SA602A)]
 ST24FW21 ST24FW21@SOIC8
 [(SA602A)]
 ST24LC21B ST24LC21B@SOIC8
 [(SA602A)]
 ST24LW21 ST24LW21@SOIC8
 [(SA602A)]
 ST24W01 ST24W01@SOIC8
 [(SA602A)]
 ST24W02 ST24W02@SOIC8
 [(SA602A)]
 ST24W04C ST24W04C@SOIC8
 [(SA602A)]
 ST26C201 ST26C201@PLCC32
 [(SA015A1T)]
 ST26C201@TSOP32 [(SA410T)]
 ST27128A
 ST27256
 ST2764A
 ST27C256 ST93C06
 (08bit)
 ST93C06(08bit)@SOIC8 [(SA602A)] ST93C06

(16bit)	
ST93C06(16bit)@SOIC8 [(SA602A)]	ST93C46
(08bit)	
ST93C46(08bit)@SOIC8 [(SA602A)]	ST93C46
(16bit)	
ST93C46(16bit)@SOIC8 [(SA602A)]	ST93C46A
(08bit)	
ST93C46A(08bit)@SOIC8 [(SA602A)]	ST93C46A
(16bit)	
ST93C46A(16bit)@SOIC8 [(SA602A)]	ST93C46C
(08bit)	
ST93C46C(08bit)@SOIC8 [(SA602A)]	ST93C46C
(16bit)	
ST93C46C(16bit)@SOIC8 [(SA602A)]	ST93C46T
(08bit)	
ST93C46T(08bit)@SOIC8 [(SA602A)]	ST93C46T
(16bit)	
ST93C46T(16bit)@SOIC8 [(SA602A)]	ST93C47C
(08bit)	
ST93C47C(08bit)@SOIC8 [(SA602A)]	ST93C47C
(16bit)	
ST93C47C(16bit)@SOIC8 [(SA602A)]	ST93C47T
(08bit)	
ST93C47T(08bit)@SOIC8 [(SA602A)]	ST93C47T
(16bit)	
ST93C47T(16bit)@SOIC8 [(SA602A)]	ST93C56
(08bit)	
ST93C56(08bit)@SOIC8 [(SA602A)]	ST93C56
(16bit)	
ST93C56(16bit)@SOIC8 [(SA602A)]	ST93C56B
(08bit)	
ST93C56B(08bit)@SOIC8 [(SA602A)]	ST93C56B
(16bit)	
ST93C56B(16bit)@SOIC8 [(SA602A)]	ST93C56C
(08bit)	
ST93C56C(08bit)@SOIC8 [(SA602A)]	ST93C56C
(16bit)	
ST93C56C(16bit)@SOIC8 [(SA602A)]	ST93C57C
(08bit)	
ST93C57C(08bit)@SOIC8 [(SA602A)]	ST93C57C
(16bit)	
ST93C57C(16bit)@SOIC8 [(SA602A)]	ST93C66
(08bit)	

ST93C66(08bit)@SOIC8 [(SA602A)] (16bit)	ST93C66
ST93C66(16bit)@SOIC8 [(SA602A)] (08bit)	ST93C67
ST93C67(08bit)@SOIC8 [(SA602A)] (16bit)	ST93C67
ST93C67(16bit)@SOIC8 [(SA602A)] (08bit)	ST93C76
ST93C76(08bit)@SOIC8 [(SA602A)] (16bit)	ST93C76
ST93C76(16bit)@SOIC8 [(SA602A)] (08bit)	ST93C86
ST93C86(08bit)@SOIC8 [(SA602A)] (16bit)	ST93C86
ST93C86(16bit)@SOIC8 [(SA602A)]	
ST93CS46	
ST93CS46@SOIC8 [(SA602A)]	
ST93CS47	
ST93CS47@SOIC8 [(SA602A)]	
ST93CS56	
ST93CS566 [(SA602A)]	ST93CS566@SOIC8
ST93CS56@SOIC8 [(SA602A)]	
ST93CS57	
ST93CS57@SOIC8 [(SA602A)]	
ST93CS66	
ST93CS66@SOIC14 [(SA602)]	
ST93CS67	
ST93CS67@SOIC14 [(SA602)]	
TS27C256	
TS27C64 [(SA015A1T)]	TS27C64@PLCC32
TS27C64A [(SA015A1T)]	TS27C64A@PLCC32
TS28C16A	
TS28C17A	

MICROCONTROLLER

PSD211R@PLCC44 [(SA244)] [(SA245A)]	PSD211R@TQFP44
PSD301@PLCC44 [(SA244)]	PSD301@TQFP44

[(SA245A)]	
PSD301B@PLCC44 [(SA244)]	PSD301L@PLCC44
[(SA244)]	
PSD301L@TQFP44 [(SA245A)]	PSD301R@PLCC44
[(SA244)]	
PSD301R@TQFP44 [(SA245A)]	PSD301RV@PLCC44
[(SA244)]	
PSD301V@PLCC44 [(SA244)]	PSD302@PLCC44
[(SA244)]	
PSD302@TQFP44 [(SA245A)]	PSD302B@PLCC44
[(SA244)]	
PSD302L@PLCC44 [(SA244)]	PSD302L@TQFP44
[(SA245A)]	
PSD302R@PLCC44 [(SA244)]	PSD302R@TQFP44
[(SA245A)]	
PSD302RV@PLCC44 [(SA244)]	PSD302V@PLCC44
[(SA244)]	
PSD303@PLCC44 [(SA244)]	PSD303@TQFP44
[(SA245A)]	
PSD303L@PLCC44 [(SA244)]	PSD303L@TQFP44
[(SA245A)]	
PSD303R@PLCC44 [(SA244)]	PSD303R@TQFP44
[(SA245A)]	
PSD303RV@PLCC44 [(SA244)]	PSD303V@PLCC44
[(SA244)]	
PSD311@PLCC44 [(SA244)]	PSD311@TQFP44
[(SA245A)]	
PSD311B@PLCC44 [(SA244)]	PSD311L@PLCC44
[(SA244)]	
PSD311L@TQFP44 [(SA245A)]	PSD311R@PLCC44
[(SA244)]	
PSD311R@TQFP44 [(SA245A)]	PSD311RV@PLCC44
[(SA244)]	
PSD311V@PLCC44 [(SA244)]	PSD312@PLCC44
[(SA244)]	
PSD312@TQFP44 [(SA245A)]	PSD312B@PLCC44
[(SA244)]	
PSD312L@PLCC44 [(SA244)]	PSD312L@TQFP44
[(SA245A)]	
PSD312R@PLCC44 [(SA244)]	PSD312R@TQFP44
[(SA245A)]	
PSD312RV@PLCC44 [(SA244)]	PSD312V@PLCC44
[(SA244)]	

PSD313-B@PLCC44 [(SA244)]	PSD313-B@TQFP44
[(SA245A)]	
PSD313@PLCC44 [(SA244)]	PSD313@TQFP44
[(SA245A)]	
PSD313L@PLCC44 [(SA244)]	PSD313L@TQFP44
[(SA245A)]	
PSD313R@PLCC44 [(SA244)]	PSD313R@TQFP44
[(SA245A)]	
PSD313RV@PLCC44 [(SA244)]	PSD313V@PLCC44
[(SA244)]	
PSD813F2@PLCC52 [(PEP+S415T)]	PSD813F2@TQFP52 [(PEP
+S662)]	
PSD813F2@TQFP52(special) [(TA071+B006)]	
PSD813F2V@PLCC52 [(PEP+S415T)]	PSD813F2V@TQFP52 [(PEP
+S662)]	
PSD813F2V@TQFP52(special) [(TA071+B006)]	
PSD813F4@PLCC52 [(PEP+S415T)]	PSD813F4@TQFP52 [(PEP
+S662)]	
PSD813F4@TQFP52(special) [(TA071+B006)]	
PSD813F4V@PLCC52 [(PEP+S415T)]	PSD813F4V@TQFP52 [(PEP
+S662)]	
PSD813F4V@TQFP52(special) [(TA071+B006)]	
PSD833F2@PLCC52 [(PEP+S415T)]	PSD833F2@PQFP52 [(PEP
+S662)]	
PSD833F2@TQFP52(special) [(TA071+B006)]	
PSD833F2V@PLCC52 [(PEP+S415T)]	PSD833F2V@TQFP52 [(PEP
+S662)]	
PSD833F2V@TQFP52(special) [(TA071+B006)]	
PSD834F2@PLCC52 [(PEP+S415T)]	PSD834F2@TQFP52 [(PEP
+S662)]	
PSD834F2V@PLCC52 [(PEP+S415T)]	PSD834F2V@TQFP52 [(PEP
+S662)]	
PSD853F2@PLCC52 [(PEP+S415T)]	PSD853F2@PQFP52 [(PEP
+S662)]	
PSD853F2@TQFP52(special) [(TA071+B006)]	
PSD853F2V@PLCC52 [(PEP+S415T)]	PSD853F2V@TQFP52 [(PEP
+S662)]	
PSD853F2V@TQFP52(special) [(TA071+B006)]	
PSD854F2@PLCC52 [(PEP+S415T)]	PSD854F2@TQFP52 [(PEP
+S662)]	
PSD854F2V@PLCC52 [(PEP+S415T)]	PSD854F2V@TQFP52 [(PEP
+S662)]	
ST62E01	ST62E01@SOIC16

[(SA404)]	
ST62E01CF1	
ST62E18CF1	
ST62E20	ST62E20@SOIC20
[(SA404)]	
ST62E20CF1	
ST62E25	
ST62E25@SOIC28 [(SA404)]	
ST62E25CF1	
ST62E28CF1	
ST62E30BF1	
ST62E32BF1@SDIP42 [(SA028)]	ST62E40BG1@PQFP80 [(PEP
+S611A)]	
ST62E42BG1@TQFP64 [(PEP+S621)]	ST62E46BG1@SDIP56 [(PEP
+S627)]	
ST62E60B	ST62E60B@SOIC20
[(SA404)]	
ST62E62CF1	
ST62E65B	
ST62E65B@SOIC28 [(SA404)]	
ST62E65CF1	
ST62E80BG1@PQFP100 [(PEP+S427)]	ST62E85BG1@PQFP80 [(PEP
+S611A)]	
ST62T00	ST62T00@SOIC16
[(SA404)]	
ST62T00C(B6)	ST62T00C(M6)@SOIC16
[(SA404)]	
ST62T00C(N6)@SSOP16 [(SA626A)]	
ST62T01	
ST62T01@SOIC16 [(SA404)]	ST62T01C
(B3)	
ST62T01C(B6)	ST62T01C(M3)@SOIC16
[(SA404)]	
ST62T01C(M6)@SOIC16 [(SA404)]	ST62T01C(N3)@SSOP16
[(SA626A)]	
ST62T01C(N6)@SSOP16 [(SA626A)]	
ST62T03	
ST62T03@SOIC16 [(SA404)]	ST62T03C
(B6)	
ST62T03C(M3)@SOIC16 [(SA404)]	ST62T03C(M6)@SOIC16
[(SA404)]	
ST62T03C(N6)@SSOP16 [(SA626A)]	
ST62T08	

ST62T08@SOIC20 [(SA404)] (B6)	ST62T08C
ST62T08C(M6)@SOIC20 [(SA404)] ST62T09	
ST62T09@SOIC20 [(SA404)] (B3)	ST62T09C
ST62T09C(B6) [(SA404)]	ST62T09C(M3)@SOIC20
ST62T09C(M6)@SOIC20 [(SA404)] ST62T10	
ST62T10@SOIC20 [(SA404)] (B6)	ST62T10C
ST62T10C(M6)@SOIC20 [(SA404)] ST62T15	
ST62T15@SOIC28 [(SA404)] (B6)	ST62T15C
ST62T15C(M6)@SOIC28 [(SA404)] (B6)	ST62T18C
ST62T18C(M3)@SOIC20 [(SA404)] [(SA404)]	ST62T18C(M6)@SOIC20
ST62T20 [(SA404)]	ST62T20@SOIC20
ST62T20C(B3) (B6)	ST62T20C
ST62T20C(M3)@SOIC20 [(SA404)] [(SA404)]	ST62T20C(M6)@SOIC20
ST62T25 [(SA404)]	ST62T25@SOIC28
ST62T25C(B3) (B6)	ST62T25C
ST62T25C(M3)@SOIC28 [(SA404)] [(SA404)]	ST62T25C(M6)@SOIC28
ST62T25C(N6)@SSOP28 [(SA626A)] (B6)	ST62T28C
ST62T28C(M3)@SOIC28 [(SA404)] [(SA404)]	ST62T28C(M6)@SOIC28
ST62T28C(N6)@SSOP28 [(SA626A)] (B3)	ST62T30B
ST62T30B(B6) [(SA404)]	ST62T30B(M6)@SOIC28
ST62T32B(B6)@SDIP42 [(SA028)] ST62T40B(Q6)@PQFP80 [(PEP+S611A)]	
ST62T42B(Q6)@TQFP64 [(PEP+S621)]	ST62T46B(Q6)@SDIP56 [(PEP

+S627)]	
ST62T52C(B6)	ST62T52C(M3)@SOIC16
[(SA404)]	
ST62T52C(M6)@SOIC16 [(SA404)]	ST62T52C(N3)@SSOP16
[(SA626A)]	
ST62T52C(N6)@SSOP16 [(SA626A)]	
ST62T53B	
ST62T53B@SOIC20 [(SA404)]	ST62T53C
(B6)	
ST62T53C(M6)@SOIC20 [(SA404)]	ST62T55C
(B6)	
ST62T55C(M6)@SOIC28 [(SA404)]	ST62T55C(N6)@SSOP28
[(SA626A)]	
ST62T60B	ST62T60B@SOIC20
[(SA404)]	
ST62T60C6	ST62T62C
(B6)	
ST62T62C(M3)@SOIC16 [(SA404)]	ST62T62C(M6)@SOIC16
[(SA404)]	
ST62T62C(N3)@SSOP16 [(SA626A)]	ST62T62C(N6)@SSOP16
[(SA626A)]	
ST62T63B	ST62T63B@SOIC20
[(SA404)]	
ST62T63C(B6)	ST62T63C(M6)@SOIC20
[(SA404)]	
ST62T65B	ST62T65B@SOIC28
[(SA404)]	
ST62T65C(B3)	ST62T65C
(B6)	
ST62T65C(M3)@SOIC28 [(SA404)]	ST62T65C(M6)@SOIC28
[(SA404)]	
ST62T65C(N6)@SSOP28 [(SA626A)]	
ST62T80B(Q6)@PQFP100 [(PEP+S427)]	
ST62T85B(Q6)@PQFP80 [(PEP+S611A)]	
ST63E73@SDIP42 [(SA028)]	ST63T73@SDIP42
[(SA028)]	
ST72C104G1B@SDIP32 [(SA653)]	ST72C104G1M@SOIC28
[(SA404)]	
ST72C104G2B@SDIP32 [(SA653)]	ST72C104G2M@SOIC28
[(SA404)]	
ST72C124J2B@SDIP42 [(SA028)]	ST72C124J2T@TQFP44
[(SA245A)]	
ST72C124J4B@SDIP42 [(SA028)]	ST72C124J4T@TQFP44

[(SA245A)]	
ST72C215G1B@SDIP32 [(SA653)]	ST72C215G1M@SOIC28
[(SA404)]	
ST72C215G2B@SDIP32 [(SA653)]	ST72C215G2M@SOIC28
[(SA404)]	
ST72C216G1B@SDIP32 [(SA653)]	ST72C216G1M@SOIC28
[(SA404)]	
ST72C216G2B@SDIP32 [(SA653)]	ST72C216G2M@SOIC28
[(SA404)]	
ST72C254G1B@SDIP32 [(SA653)]	ST72C254G1M@SOIC28
[(SA404)]	
ST72C254G2B@SDIP32 [(SA653)]	ST72C254G2M@SOIC28
[(SA404)]	
ST72C314J2B@SDIP42 [(SA028)]	ST72C314J2T@TQFP44
[(SA245A)]	
ST72C314J4B@SDIP42 [(SA028)]	ST72C314J4T@TQFP44
[(SA245A)]	
ST72C314N2B@SDIP56 [(PEP+S627)]	ST72C314N2T@TQFP64 [(PEP
+S625A)]	
ST72C314N4B@SDIP56 [(PEP+S627)]	ST72C314N4T@TQFP64 [(PEP
+S625A)]	
ST72C334J2B@SDIP42 [(SA028)]	ST72C334J2T@TQFP44
[(SA245A)]	
ST72C334J4B@SDIP42 [(SA028)]	ST72C334J4T@TQFP44
[(SA245A)]	
ST72C334N2B@SDIP56 [(PEP+S627)]	ST72C334N2T@TQFP64 [(PEP
+S625A)]	
ST72C334N4B@SDIP56 [(PEP+S627)]	ST72C334N4T@TQFP64 [(PEP
+S625A)]	
ST72F260G1B6@SDIP32 [(SA653)]	ST72F260G1M6@SOIC28
[(SA404)]	
ST72F262G1B6@SDIP32 [(SA653)]	ST72F262G1M6@SOIC28
[(SA404)]	
ST72F262G2B6@SDIP32 [(SA653)]	ST72F262G2M6@SOIC28
[(SA404)]	
ST72F264G1B6@SDIP32 [(SA653)]	ST72F264G1M6@SOIC28
[(SA404)]	
ST72F264G2B6@SDIP32 [(SA653)]	
ST72F264G2H1@LFBGA36 [(SA642G-B026A-T048F001N)]	
ST72F264G2H6@LFBGA36 [(SA642G-B026A-T048F001N)]	
ST72F264G2M6@SOIC28 [(SA404)]	
ST72F321AR6T6@TQFP64 [(PEP+S616)]	
ST72F321AR6TA@TQFP64 [(PEP+S616)]	

ST72F321AR7T6@TQFP64 [(PEP+S616)]	
ST72F321AR7TA@TQFP64 [(PEP+S616)]	
ST72F321AR9T6@TQFP64 [(PEP+S616)]	
ST72F321AR9TA@TQFP64 [(PEP+S616)]	
ST72F321AR9TC@TQFP64 [(PEP+S616)]	
ST72F321J7T6@TQFP44 [(SA245A)]	ST72F321J7TA@TQFP44
[(SA245A)]	
ST72F321J9T6@TQFP44 [(SA245A)]	ST72F321J9TA@TQFP44
[(SA245A)]	
ST72F321J9TC@TQFP44 [(SA245A)]	
ST72F321R6T6@TQFP64 [(PEP+S625A)]	
ST72F321R6TA@TQFP64 [(PEP+S625A)]	
ST72F321R7T6@TQFP64 [(PEP+S625A)]	
ST72F321R7TA@TQFP64 [(PEP+S625A)]	
ST72F321R9T6@TQFP64 [(PEP+S625A)]	
ST72F321R9TA@TQFP64 [(PEP+S625A)]	
ST72F321R9TC@TQFP64 [(PEP+S625A)]	
ST72F324BJ2B5@SDIP42 [(SA028)]	ST72F324BJ2B6@SDIP42
[(SA028)]	
ST72F324BJ2T3@TQFP44 [(SA245A)]	ST72F324BJ2T5@TQFP44
[(SA245A)]	
ST72F324BJ2T6@TQFP44 [(SA245A)]	ST72F324BJ4B5@SDIP42
[(SA028)]	
ST72F324BJ4B6@SDIP42 [(SA028)]	ST72F324BJ4T3@TQFP44
[(SA245A)]	
ST72F324BJ4T6@TQFP44 [(SA245A)]	ST72F324BJ6B5@SDIP42
[(SA028)]	
ST72F324BJ6B6@SDIP42 [(SA028)]	ST72F324BJ6T3@TQFP44
[(SA245A)]	
ST72F324BJ6T6@TQFP44 [(SA245A)]	ST72F324BK2B5@SDIP32
[(SA653)]	
ST72F324BK2B6@SDIP32 [(SA653)]	ST72F324BK2T3@TQFP32
[(SA663)]	
ST72F324BK2T5@TQFP32 [(SA663)]	ST72F324BK2T6@TQFP32
[(SA663)]	
ST72F324BK4B5@SDIP32 [(SA653)]	ST72F324BK4B6@SDIP32
[(SA653)]	
ST72F324BK4T3@TQFP32 [(SA663)]	ST72F324BK4T6@TQFP32
[(SA663)]	
ST72F324BK6B5@SDIP32 [(SA653)]	ST72F324BK6B6@SDIP32
[(SA653)]	
ST72F324BK6T3@TQFP32 [(SA663)]	ST72F324BK6T6@TQFP32
[(SA663)]	

ST72F324J2B5@SDIP42 [(SA028)]
ST72F324J2B5@SDIP42(ISP) [ISP-HEADER01]
ST72F324J2T6@TQFP44 [(SA245A)]
ST72F324J2T6@TQFP44(ISP) [ISP-HEADER01]
ST72F324J2TA@TQFP44 [(SA245A)]
ST72F324J2TA@TQFP44(ISP) [ISP-HEADER01]
ST72F324J4B5@SDIP42 [(SA028)]
ST72F324J4B5@SDIP42(ISP) [ISP-HEADER01]
ST72F324J4T6@TQFP44 [(SA245A)]
ST72F324J4T6@TQFP44(ISP) [ISP-HEADER01]
ST72F324J4TA@TQFP44 [(SA245A)]
ST72F324J4TA@TQFP44(ISP) [ISP-HEADER01]
ST72F324J6B5@SDIP42 [(SA028)]
ST72F324J6B5@SDIP42(ISP) [ISP-HEADER01]
ST72F324J6T3@TQFP44 [(SA245A)]
ST72F324J6T3@TQFP44(ISP) [ISP-HEADER01]
ST72F324J6T5@TQFP44 [(SA245A)]
ST72F324J6T5@TQFP44(ISP) [ISP-HEADER01]
ST72F324J6T6@TQFP44 [(SA245A)]
ST72F324J6T6@TQFP44(ISP) [ISP-HEADER01]
ST72F324J6TA@TQFP44 [(SA245A)]
ST72F324J6TA@TQFP44(ISP) [ISP-HEADER01]
ST72F324J6TC@TQFP44 [(SA245A)]
ST72F324J6TC@TQFP44(ISP) [ISP-HEADER01]
ST72F324K2B5@SDIP32 [(SA653)]
ST72F324K2B5@SDIP32(ISP) [ISP-HEADER01]
ST72F324K2B6@SDIP32 [(SA653)]
ST72F324K2B6@SDIP32(ISP) [ISP-HEADER01]
ST72F324K2T6@TQFP32 [(SA663)]
ST72F324K2T6@TQFP32(ISP) [ISP-HEADER01]
ST72F324K2TA@TQFP32 [(SA663)]
ST72F324K2TA@TQFP32(ISP) [ISP-HEADER01]
ST72F324K4B5@SDIP32 [(SA653)]
ST72F324K4B5@SDIP32(ISP) [ISP-HEADER01]
ST72F324K4B6@SDIP32 [(SA653)]
ST72F324K4B6@SDIP32(ISP) [ISP-HEADER01]
ST72F324K4T6@TQFP32 [(SA663)]
ST72F324K4T6@TQFP32(ISP) [ISP-HEADER01]
ST72F324K4TA@TQFP32 [(SA663)]
ST72F324K4TA@TQFP32(ISP) [ISP-HEADER01]
ST72F324K6B5@SDIP32 [(SA653)]
ST72F324K6B5@SDIP32(ISP) [ISP-HEADER01]
ST72F324K6B6@SDIP32 [(SA653)]

ST72F324K6B6@SDIP32(ISP) [ISP-HEADER01]
ST72F324K6T5@TQFP32 [(SA663)]
ST72F324K6T5@TQFP32(ISP) [ISP-HEADER01]
ST72F324K6T6@TQFP32 [(SA663)]
ST72F324K6T6@TQFP32(ISP) [ISP-HEADER01]
ST72F324K6TA@TQFP32 [(SA663)]
ST72F324K6TA@TQFP32(ISP) [ISP-HEADER01]
ST72F324K6TC@TQFP32 [(SA663)]
ST72F324K6TC@TQFP32(ISP) [ISP-HEADER01]
ST72F324LJ2T5@TQFP44 [(SA245A)]
ST72F324LJ2T5@TQFP44(ISP) [ISP-HEADER01]
ST72F324LJ2T6@TQFP44 [(SA245A)]
ST72F324LJ2T6@TQFP44(ISP) [ISP-HEADER01]
ST72F324LJ4T5@TQFP44 [(SA245A)]
ST72F324LJ4T5@TQFP44(ISP) [ISP-HEADER01]
ST72F324LJ4T6@TQFP44 [(SA245A)]
ST72F324LJ4T6@TQFP44(ISP) [ISP-HEADER01]
ST72F324LJ6T5@TQFP44 [(SA245A)]
ST72F324LJ6T5@TQFP44(ISP) [ISP-HEADER01]
ST72F324LJ6T6@TQFP44 [(SA245A)]
ST72F324LJ6T6@TQFP44(ISP) [ISP-HEADER01]
ST72F324LJ6TA@TQFP44 [(SA245A)]
ST72F324LJ6TA@TQFP44(ISP) [ISP-HEADER01]
ST72F324LK2T5@TQFP32 [(SA663)]
ST72F324LK2T5@TQFP32(ISP) [ISP-HEADER01]
ST72F324LK2T6@TQFP32 [(SA663)]
ST72F324LK2T6@TQFP32(ISP) [ISP-HEADER01]
ST72F324LK4T5@TQFP32 [(SA663)]
ST72F324LK4T5@TQFP32(ISP) [ISP-HEADER01]
ST72F324LK4T6@TQFP32 [(SA663)]
ST72F324LK4T6@TQFP32(ISP) [ISP-HEADER01]
ST72F324LK6B5@SDIP32 [(SA653)]
ST72F324LK6B5@SDIP32(ISP) [ISP-HEADER01]
ST72F324LK6T5@TQFP32 [(SA663)]
ST72F324LK6T5@TQFP32(ISP) [ISP-HEADER01]
ST72F324LK6T6@TQFP32 [(SA663)]
ST72F324LK6T6@TQFP32(ISP) [ISP-HEADER01]
ST72F324LK6TA@TQFP32 [(SA663)]
ST72F324LK6TA@TQFP32(ISP) [ISP-HEADER01]
ST72F325AR6T6@TQFP64 [(PEP+S616)]
ST72F325AR7T6@TQFP64 [(PEP+S616)]
ST72F325AR9T6@TQFP64 [(PEP+S616)]
ST72F325C4T6@TQFP48 [(SA248)] ST72F325C6T6@TQFP48

[(SA248)]
ST72F325C7T6@TQFP48 [(SA248)] ST72F325C9T6@TQFP48
[(SA248)]
ST72F325J4T6@TQFP44 [(SA245A)] ST72F325J6B5@SDIP42
[(SA028)]
ST72F325J6B6@SDIP42 [(SA028)]
ST72F325J6B6@SDIP42 (ISP) [ISP-HEADER01]
ST72F325J6T6@TQFP44 [(SA245A)] ST72F325J7T6@TQFP44
[(SA245A)]
ST72F325J9T6@TQFP44 [(SA245A)] ST72F325K4B5@SDIP32
[(SA653)]
ST72F325K4T6@TQFP32 [(SA663)] ST72F325K6B5@SDIP32
[(SA653)]
ST72F325K6B6@SDIP32 [(SA653)]
ST72F325K6B6@SDIP32 (ISP) [ISP-HEADER01]
ST72F325K6T6@TQFP32 [(SA663)]
ST72F325R6T6@TQFP64 [(PEP+S625A)]
ST72F325R7T6@TQFP64 [(PEP+S625A)]
ST72F325R9T6@TQFP64 [(PEP+S625A)]
ST72F32AJ1B5@SDIP42 [(SA028)] ST72F32AJ1B6@SDIP42
[(SA028)]
ST72F32AJ1T5@TQFP44 [(SA245A)] ST72F32AJ1T6@TQFP44
[(SA245A)]
ST72F32AJ2B5@SDIP42 [(SA028)] ST72F32AJ2B6@SDIP42
[(SA028)]
ST72F32AJ2T5@TQFP44 [(SA245A)] ST72F32AJ2T6@TQFP44
[(SA245A)]
ST72F32AJ2TA@TQFP44 [(SA245A)] ST72F32AJ2TB@TQFP44
[(SA245A)]
ST72F32AJ2TC@TQFP44 [(SA245A)] ST72F32AK1B5@SDIP32
[(SA653)]
ST72F32AK1B6@SDIP32 [(SA653)] ST72F32AK1T5@TQFP32
[(SA663)]
ST72F32AK1T6@TQFP32 [(SA663)] ST72F32AK2B5@SDIP32
[(SA653)]
ST72F32AK2B6@SDIP32 [(SA653)] ST72F32AK2T5@TQFP32
[(SA663)]
ST72F32AK2T6@TQFP32 [(SA663)] ST72F32AK2TA@TQFP32
[(SA663)]
ST72F32AK2TB@TQFP32 [(SA663)] ST72F32AK2TC@TQFP32
[(SA663)]
ST72F361AR4T3@TQFP64 [(PEP+S616)]
ST72F361AR4T6@TQFP64 [(PEP+S616)]

ST72F361AR4TA@TQFP64 [(PEP+S616)]	
ST72F361AR4TC@TQFP64 [(PEP+S616)]	
ST72F361AR6T3@TQFP64 [(PEP+S616)]	
ST72F361AR6T6@TQFP64 [(PEP+S616)]	
ST72F361AR6TA@TQFP64 [(PEP+S616)]	
ST72F361AR6TC@TQFP64 [(PEP+S616)]	
ST72F361AR7T3@TQFP64 [(PEP+S616)]	
ST72F361AR7T6@TQFP64 [(PEP+S616)]	
ST72F361AR7TA@TQFP64 [(PEP+S616)]	
ST72F361AR7TC@TQFP64 [(PEP+S616)]	
ST72F361AR9T3@TQFP64 [(PEP+S616)]	
ST72F361AR9T6@TQFP64 [(PEP+S616)]	
ST72F361AR9TA@TQFP64 [(PEP+S616)]	
ST72F361AR9TC@TQFP64 [(PEP+S616)]	
ST72F361J4T3@TQFP44 [(SA245A)]	ST72F361J4T6@TQFP44
[(SA245A)]	
ST72F361J4TA@TQFP44 [(SA245A)]	ST72F361J4TC@TQFP44
[(SA245A)]	
ST72F361J6T3@TQFP44 [(SA245A)]	ST72F361J6T6@TQFP44
[(SA245A)]	
ST72F361J6TA@TQFP44 [(SA245A)]	ST72F361J6TC@TQFP44
[(SA245A)]	
ST72F361J7T3@TQFP44 [(SA245A)]	ST72F361J7T6@TQFP44
[(SA245A)]	
ST72F361J7TA@TQFP44 [(SA245A)]	ST72F361J7TC@TQFP44
[(SA245A)]	
ST72F361J9T3@TQFP44 [(SA245A)]	ST72F361J9T6@TQFP44
[(SA245A)]	
ST72F361J9TA@TQFP44 [(SA245A)]	ST72F361J9TC@TQFP44
[(SA245A)]	
ST72F361K4T3@TQFP32 [(SA663)]	ST72F361K4T6@TQFP32
[(SA663)]	
ST72F361K4TA@TQFP32 [(SA663)]	ST72F361K4TC@TQFP32
[(SA663)]	
ST72F361K6T3@TQFP32 [(SA663)]	ST72F361K6T6@TQFP32
[(SA663)]	
ST72F361K6TA@TQFP32 [(SA663)]	ST72F361K6TC@TQFP32
[(SA663)]	
ST72F361K7T3@TQFP32 [(SA663)]	ST72F361K7T6@TQFP32
[(SA663)]	
ST72F361K7TA@TQFP32 [(SA663)]	ST72F361K7TC@TQFP32
[(SA663)]	
ST72F361K9T3@TQFP32 [(SA663)]	ST72F361K9T6@TQFP32

[(SA663)]

ST72F361K9TA@TQFP32 [(SA663)]

ST72F361K9TC@TQFP32

[(SA663)]

ST72F361R4T3@TQFP64 [(PEP+S625A)]

ST72F361R4T6@TQFP64 [(PEP+S625A)]

ST72F361R4TA@TQFP64 [(PEP+S625A)]

ST72F361R4TC@TQFP64 [(PEP+S625A)]

ST72F361R6T3@TQFP64 [(PEP+S625A)]

ST72F361R6T6@TQFP64 [(PEP+S625A)]

ST72F361R6TA@TQFP64 [(PEP+S625A)]

ST72F361R6TC@TQFP64 [(PEP+S625A)]

ST72F361R7T3@TQFP64 [(PEP+S625A)]

ST72F361R7T6@TQFP64 [(PEP+S625A)]

ST72F361R7TA@TQFP64 [(PEP+S625A)]

ST72F361R7TC@TQFP64 [(PEP+S625A)]

ST72F361R9T3@TQFP64 [(PEP+S625A)]

ST72F361R9T6@TQFP64 [(PEP+S625A)]

ST72F361R9TA@TQFP64 [(PEP+S625A)]

ST72F361R9TC@TQFP64 [(PEP+S625A)]

ST72F521AR6T6@TQFP64 [(PEP+S616)]

ST72F521AR6TC@TQFP64 [(PEP+S616)]

ST72F521AR9T6@TQFP64 [(PEP+S616)]

ST72F521AR9TC@TQFP64 [(PEP+S616)]

ST72F521M9T6@TQFP80 [(PEP+S615B)]

ST72F521M9TC@TQFP80 [(PEP+S615B)]

ST72F521R6T6@TQFP64 [(PEP+S625A)]

ST72F521R6TC@TQFP64 [(PEP+S625A)]

ST72F521R9T3@TQFP64 [(PEP+S625A)]

ST72F521R9T6@TQFP64 [(PEP+S625A)]

ST72F521R9TC@TQFP64 [(PEP+S625A)]

ST72F561AR4T3@TQFP64 [(PEP+S616)]

ST72F561AR4T6@TQFP64 [(PEP+S616)]

ST72F561AR4TA@TQFP64 [(PEP+S616)]

ST72F561AR4TC@TQFP64 [(PEP+S616)]

ST72F561AR6T3@TQFP64 [(PEP+S616)]

ST72F561AR6T6@TQFP64 [(PEP+S616)]

ST72F561AR6TA@TQFP64 [(PEP+S616)]

ST72F561AR6TC@TQFP64 [(PEP+S616)]

ST72F561AR7T3@TQFP64 [(PEP+S616)]

ST72F561AR7T6@TQFP64 [(PEP+S616)]

ST72F561AR7TA@TQFP64 [(PEP+S616)]

ST72F561AR7TC@TQFP64 [(PEP+S616)]

ST72F561AR9T3@TQFP64 [(PEP+S616)]

ST72F561AR9T6@TQFP64 [(PEP+S616)]	
ST72F561AR9TA@TQFP64 [(PEP+S616)]	
ST72F561AR9TC@TQFP64 [(PEP+S616)]	
ST72F561J4T3@TQFP44 [(SA245A)]	ST72F561J4T6@TQFP44
[(SA245A)]	
ST72F561J4TA@TQFP44 [(SA245A)]	ST72F561J4TC@TQFP44
[(SA245A)]	
ST72F561J6T3@TQFP44 [(SA245A)]	ST72F561J6T6@TQFP44
[(SA245A)]	
ST72F561J6TA@TQFP44 [(SA245A)]	ST72F561J6TC@TQFP44
[(SA245A)]	
ST72F561J7T3@TQFP44 [(SA245A)]	ST72F561J7T6@TQFP44
[(SA245A)]	
ST72F561J7TA@TQFP44 [(SA245A)]	ST72F561J7TC@TQFP44
[(SA245A)]	
ST72F561J9T3@TQFP44 [(SA245A)]	ST72F561J9T6@TQFP44
[(SA245A)]	
ST72F561J9TA@TQFP44 [(SA245A)]	ST72F561J9TC@TQFP44
[(SA245A)]	
ST72F561K4T3@TQFP32 [(SA663)]	ST72F561K4T6@TQFP32
[(SA663)]	
ST72F561K4TA@TQFP32 [(SA663)]	ST72F561K4TC@TQFP32
[(SA663)]	
ST72F561K6T3@TQFP32 [(SA663)]	ST72F561K6T6@TQFP32
[(SA663)]	
ST72F561K6TA@TQFP32 [(SA663)]	ST72F561K6TC@TQFP32
[(SA663)]	
ST72F561K7T3@TQFP32 [(SA663)]	ST72F561K7T6@TQFP32
[(SA663)]	
ST72F561K7TA@TQFP32 [(SA663)]	ST72F561K7TC@TQFP32
[(SA663)]	
ST72F561K9T3@TQFP32 [(SA663)]	ST72F561K9T6@TQFP32
[(SA663)]	
ST72F561K9TA@TQFP32 [(SA663)]	ST72F561K9TC@TQFP32
[(SA663)]	
ST72F561R4T3@TQFP64 [(PEP+S625A)]	
ST72F561R4T6@TQFP64 [(PEP+S625A)]	
ST72F561R4TA@TQFP64 [(PEP+S625A)]	
ST72F561R4TC@TQFP64 [(PEP+S625A)]	
ST72F561R6T3@TQFP64 [(PEP+S625A)]	
ST72F561R6T6@TQFP64 [(PEP+S625A)]	
ST72F561R6TA@TQFP64 [(PEP+S625A)]	
ST72F561R6TC@TQFP64 [(PEP+S625A)]	

ST72F561R7T3@TQFP64 [(PEP+S625A)]
ST72F561R7T6@TQFP64 [(PEP+S625A)]
ST72F561R7TA@TQFP64 [(PEP+S625A)]
ST72F561R7TC@TQFP64 [(PEP+S625A)]
ST72F561R9T3@TQFP64 [(PEP+S625A)]
ST72F561R9T6@TQFP64 [(PEP+S625A)]
ST72F561R9TA@TQFP64 [(PEP+S625A)]
ST72F561R9TC@TQFP64 [(PEP+S625A)]
ST72F621J4B1@SDIP42 [(SA028)] ST72F621J4T1@TQFP44
[(SA245A)]
ST72F621K4B1@SDIP32 [(SA653)] ST72F621L4M1@SOIC34
[(SA658)]
ST72F622L2M1@SOIC34 [(SA658)]
ST72F623F2B1
ST72F623F2M1@SOIC20 [(SA404)] ST72F63BK2M1@SOIC34
[(SA658)]
ST72F63BK2M1@SOIC34(ISP) [ISP-HEADER01]
ST72F63BK4M1@SOIC34 [(SA658)]
ST72F63BK4M1@SOIC34(ISP) [ISP-HEADER01]
ST72F651AR6T1@TQFP64 [(PEP+S616)]
ST72F651AR6T1E@TQFP64 [(PEP+S616)]
ST72T101G1B@SDIP32 [(SA653)] ST72T101G1M@SOIC28
[(SA404)]
ST72T101G2B@SDIP32 [(SA653)] ST72T101G2M@SOIC28
[(SA404)]
ST72T121J2B@SDIP42 [(SA028)] ST72T121J2T@TQFP44
[(SA245A)]
ST72T121J4B@SDIP42 [(SA028)] ST72T121J4T@TQFP44
[(SA245A)]
ST72T141K2B@SDIP32 [(SA653)] ST72T141K2M@SSOP34
[(SA658)]
ST72T212G2B@SDIP32 [(SA653)] ST72T212G2M@SOIC28
[(SA404)]
ST72T213G1B@SDIP32 [(SA653)] ST72T213G1M@SOIC28
[(SA404)]
ST72T251G1B@SDIP32 [(SA653)] ST72T251G1M@SOIC28
[(SA404)]
ST72T251G2B@SDIP32 [(SA653)] ST72T251G2M@SOIC28
[(SA404)]
ST72T272K4B@SDIP32 [(SA653)] ST72T272K4M@SSOP34
[(SA658)]
ST72T311J2B@SDIP42 [(SA028)] ST72T311J2T@TQFP44
[(SA245A)]

ST72T311J4B@SDIP42 [(SA028)]	ST72T311J4T@TQFP44
[(SA245A)]	
ST72T311N2B@SDIP56 [(PEP+S627)]	ST72T311N2T@TQFP64 [(PEP
+S625A)]	
ST72T311N4B@SDIP56 [(PEP+S627)]	ST72T311N4T@TQFP64 [(PEP
+S625A)]	
ST72T311R6T@TQFP64 [(PEP+S625A)]	ST72T311R7T@TQFP64 [(PEP
+S625A)]	
ST72T311R9T@TQFP64 [(PEP+S625A)]	ST72T331J2B@SDIP42
[(SA028)]	
ST72T331J2T@TQFP44 [(SA245A)]	ST72T331J4B@SDIP42
[(SA028)]	
ST72T331J4T@TQFP44 [(SA245A)]	ST72T331N2B@SDIP56 [(PEP
+S627)]	
ST72T331N2T@TQFP64 [(PEP+S625A)]	ST72T331N4B@SDIP56 [(PEP
+S627)]	
ST72T331N4T@TQFP64 [(PEP+S625A)]	
ST72T371N4B@SDIP56(special) [(SA627-B5601)]	
ST72T371N4T@TQFP64 [(PEP+S625A)]	ST72T372J4B@SDIP42
[(SA028)]	
ST72T511R6T@TQFP64 [(PEP+S625A)]	ST72T511R7T@TQFP64 [(PEP
+S625A)]	
ST72T511R9T@TQFP64 [(PEP+S625A)]	ST72T512R4T@TQFP64 [(PEP
+S625A)]	
ST72T532R4T@TQFP64 [(PEP+S625A)]	ST72T631K4B1@SDIP32
[(SA653)]	
ST72T631K4M1@SSOP34 [(SA658)]	ST72T632K2B1@SDIP32
[(SA653)]	
ST72T632K2M1@SSOP34 [(SA658)]	ST72T633K1B1@SDIP32
[(SA653)]	
ST72T633K1M1@SSOP34 [(SA658)]	
ST72T671N6B@SDIP56(special) [(SA627-B5601)]	
ST72T671N6T@TQFP64 [(PEP+S625A)]	
ST72T751N9B@SDIP56(special) [(SA627-B5601)]	
ST72T752J6B@SDIP42 [(SA028)]	ST72T753L6M@SSOP34
[(SA658)]	
ST72T771N9B@SDIP56(special) [(SA627-B5601)]	
ST72T771R9T@TQFP64 [(PEP+S625A)]	ST7FDALIF2M6@SOIC20
[(SA404)]	
ST7FDALIF2M6@SOIC20(ISP) [ISP-HEADER01]	
ST7FLIT10BF0B3	
ST7FLIT10BF0B6	
ST7FLIT10BF0M3@SOIC20 [(SA404)]	ST7FLIT10BF0M6@SOIC20

[(SA404)]	
ST7FLIT10BF1B3	
ST7FLIT10BF1B6	
ST7FLIT10BF1M3@SOIC20 [(SA404)]	ST7FLIT10BF1M6@SOIC20
[(SA404)]	
ST7FLIT10BY0B3	
ST7FLIT10BY0B6	
ST7FLIT10BY0M3@SOIC16 [(SA602)]	ST7FLIT10BY0M6@SOIC16
[(SA602)]	
ST7FLIT10BY1B3	
ST7FLIT10BY1B6	
ST7FLIT10BY1M6@SOIC16 [(SA602)]	ST7FLIT10BY1M6@SOIC16
[(SA602)]	
ST7FLIT15BF0B3	
ST7FLIT15BF0B6	
ST7FLIT15BF0M3@SOIC20 [(SA404)]	ST7FLIT15BF0M6@SOIC20
[(SA404)]	
ST7FLIT15BF1B3	
ST7FLIT15BF1B6	
ST7FLIT15BF1M3@SOIC20 [(SA404)]	ST7FLIT15BF1M6@SOIC20
[(SA404)]	
ST7FLIT15BF1U6TR@QFN20 [(BBBB)]	
ST7FLIT15BY0B3	
ST7FLIT15BY0B6	ST7FLIT15BY0M3@SOIC16
[(SA602)]	
ST7FLIT15BY0M6@SOIC16 [(SA602)]	
ST7FLIT15BY1B3	
ST7FLIT15BY1B6	ST7FLIT15BY1M3@SOIC16
[(SA602)]	
ST7FLIT15BY1M6@SOIC16 [(SA602)]	
ST7FLIT19BF0B3	
ST7FLIT19BF0B6	ST7FLIT19BF0M3@SOIC20
[(SA404)]	
ST7FLIT19BF0M6@SOIC20 [(SA404)]	
ST7FLIT19BF1B3	
ST7FLIT19BF1B6	ST7FLIT19BF1M3@SOIC20
[(SA404)]	
ST7FLIT19BF1M6@SOIC20 [(SA404)]	ST7FLIT19BF1U6TR@QFN20
[(BBBB)]	
ST7FLIT19BY0B3	
ST7FLIT19BY0B6	
ST7FLIT19BY0M3@SOIC16 [(SA602)]	ST7FLIT19BY0M6@SOIC16
[(SA602)]	

ST7FLIT19BY1B3
ST7FLIT19BY1B6
ST7FLIT19BY1M3@SOIC16 [(SA602)] ST7FLIT19BY1M6@SOIC16
[(SA602)]
ST7FLITE02Y0B6
ST7FLITE02Y0B6(ISP) [ISP-HEADER01]
ST7FLITE02Y0M6@SOIC16 [(SA602)]
ST7FLITE02Y0M6@SOIC16(ISP) [ISP-HEADER01]
ST7FLITE05Y0B6
ST7FLITE05Y0B6(ISP) [ISP-HEADER01]
ST7FLITE05Y0M6@SOIC16 [(SA602)]
ST7FLITE05Y0M6@SOIC16(ISP) [ISP-HEADER01]
ST7FLITE09Y0B6
ST7FLITE09Y0B6(ISP) [ISP-HEADER01]
ST7FLITE09Y0M6@SOIC16 [(SA602)]
ST7FLITE09Y0M6@SOIC16(ISP) [ISP-HEADER01]
ST7FLITE10F1B6
ST7FLITE10F1B6(ISP) [ISP-HEADER01]
ST7FLITE10F1M6@SOIC20 [(SA404)]
ST7FLITE10F1M6@SOIC20(ISP) [ISP-HEADER01]
ST7FLITE15F1B6
ST7FLITE15F1B6(ISP) [ISP-HEADER01]
ST7FLITE15F1M6@SOIC20 [(SA404)]
ST7FLITE15F1M6@SOIC20(ISP) [ISP-HEADER01]
ST7FLITE19F1B6
ST7FLITE19F1B6(ISP) [ISP-HEADER01]
ST7FLITE19F1M6@SOIC20 [(SA404)]
ST7FLITE19F1M6@SOIC20(ISP) [ISP-HEADER01]
ST7FLITE20F2B6
ST7FLITE20F2B6(ISP) [ISP-HEADER01]
ST7FLITE20F2M6@SOIC20 [(SA404)]
ST7FLITE20F2M6@SOIC20(ISP) [ISP-HEADER01]
ST7FLITE25F2B6
ST7FLITE25F2B6(ISP) [ISP-HEADER01]
ST7FLITE25F2M6@SOIC20 [(SA404)]
ST7FLITE25F2M6@SOIC20(ISP) [ISP-HEADER01]
ST7FLITE29F2B6
ST7FLITE29F2B6(ISP) [ISP-HEADER01]
ST7FLITE29F2M6@SOIC20 [(SA404)]
ST7FLITE29F2M6@SOIC20(ISP) [ISP-HEADER01]
ST7FLITE30F2B6
ST7FLITE30F2B6(ISP) [ISP-HEADER01]
ST7FLITE30F2M6@SOIC20 [(SA404)]

ST7FLITE30F2M6@SOIC20(ISP) [ISP-HEADER01]
ST7FLITE35F2B6
ST7FLITE35F2B6(ISP) [ISP-HEADER01]
ST7FLITE35F2M6@SOIC20 [(SA404)]
ST7FLITE35F2M6@SOIC20(ISP) [ISP-HEADER01]
ST7FLITE39F2B6
ST7FLITE39F2B6(ISP) [ISP-HEADER01]
ST7FLITE39F2M6@SOIC20 [(SA404)]
ST7FLITE39F2M6@SOIC20(ISP) [ISP-HEADER01]
ST7FLITES2Y0B6
ST7FLITES2Y0B6(ISP) [ISP-HEADER01]
ST7FLITES2Y0M6@SOIC16 [(SA602)]
ST7FLITES2Y0M6@SOIC16(ISP) [ISP-HEADER01]
ST7FLITES5Y0B6
ST7FLITES5Y0B6(ISP) [ISP-HEADER01]
ST7FLITES5Y0M6@SOIC16 [(SA602)]
ST7FLITES5Y0M6@SOIC16(ISP) [ISP-HEADER01]
ST7FLITEUS2B6 ST7FLITEUS2M6@SOIC8
[(SA602A)]
ST7FLITEUS2M6TR@SOIC8 [(SA602A)] ST7FLITEUS2U6TR@DFN8
[(BBBB)]
ST7FLITEUS5B6 ST7FLITEUS5M6@SOIC8
[(SA602A)]
ST7FLITEUS5M6TR@SOIC8 [(SA602A)] ST7FLITEUS5U6TR@DFN8
[(BBBB)]
ST7FMC1K2B6@SDIP32 [(SA653)]
ST7FMC1K2B6@SDIP32(ISP) [ISP-HEADER01]
ST7FMC1K2T3@TQFP32 [(SA663)]
ST7FMC1K2T3@TQFP32(ISP) [ISP-HEADER01]
ST7FMC1K2T6@TQFP32 [(SA663)]
ST7FMC1K2T6@TQFP32(ISP) [ISP-HEADER01]
ST7FMC1K2TC@TQFP32 [(SA663)]
ST7FMC1K2TC@TQFP32(ISP) [ISP-HEADER01]
ST7FMC1K4T6@TQFP32 [(SA663)]
ST7FMC1K4T6@TQFP32(ISP) [ISP-HEADER01]
ST7FMC1K6TC@TQFP32 [(SA663)]
ST7FMC1K6TC@TQFP32(ISP) [ISP-HEADER01]
ST7FMC2M9T6@LQFP80(ISP) [ISP-HEADER01]
ST7FMC2N6B6@SDIP56 [(PEP+S627)]
ST7FMC2N6B6@SDIP56(ISP) [ISP-HEADER01]
ST7FMC2R6T6@TQFP64 [(PEP+S625A)]
ST7FMC2R6T6@TQFP64(ISP) [ISP-HEADER01]
ST7FMC2R7T6@TQFP64 [(PEP+S625A)]

ST7FMC2R7T6@TQFP64 (ISP) [ISP-HEADER01]
ST7FMC2S4T3@TQFP44 [(SA245A)]
ST7FMC2S4T3@TQFP44 (ISP) [ISP-HEADER01]
ST7FMC2S4T6@TQFP44 [(SA245A)]
ST7FMC2S4T6@TQFP44 (ISP) [ISP-HEADER01]
ST7FMC2S4TC@TQFP44 [(SA245A)]
ST7FMC2S4TC@TQFP44 (ISP) [ISP-HEADER01]
ST7FMC2S5T6@TQFP44 [(SA245A)]
ST7FMC2S5T6@TQFP44 (ISP) [ISP-HEADER01]
ST7FMC2S5TC@TQFP44 [(SA245A)]
ST7FMC2S5TC@TQFP44 (ISP) [ISP-HEADER01]
ST7FMC2S6T3@TQFP44 [(SA245A)]
ST7FMC2S6T3@TQFP44 (ISP) [ISP-HEADER01]
ST7FMC2S6T6@TQFP44 [(SA245A)]
ST7FMC2S6T6@TQFP44 (ISP) [ISP-HEADER01]
ST7FMC2S6TC@TQFP44 [(SA245A)]
ST7FMC2S6TC@TQFP44 (ISP) [ISP-HEADER01]
ST7FSCR1E4M1@SOIC24 (special) [(SA404-B140)]
ST7FSCR1R4T1@TQFP64 (special) [(TA032-B006)]
ZPSD211R@PLCC44 [(SA244)] ZPSD211R@TQFP44
[(SA245A)]
ZPSD211RV@PLCC44 [(SA244)] ZPSD211RV@TQFP44
[(SA245A)]
ZPSD301@PLCC44 [(SA244)] ZPSD301@TQFP44
[(SA245A)]
ZPSD301L@PLCC44 [(SA244)] ZPSD301L@TQFP44
[(SA245A)]
ZPSD301R@PLCC44 [(SA244)] ZPSD301R@TQFP44
[(SA245A)]
ZPSD301RL@PLCC44 [(SA244)] ZPSD301RL@TQFP44
[(SA245A)]
ZPSD301RV@PLCC44 [(SA244)] ZPSD301RV@TQFP44
[(SA245A)]
ZPSD301V@PLCC44 [(SA244)] ZPSD301V@TQFP44
[(SA245A)]
ZPSD302@PLCC44 [(SA244)] ZPSD302@TQFP44
[(SA245A)]
ZPSD302B@PLCC44 [(SA244)] ZPSD302L@PLCC44
[(SA244)]
ZPSD302L@TQFP44 [(SA245A)] ZPSD302R@PLCC44
[(SA244)]
ZPSD302R@TQFP44 [(SA245A)] ZPSD302RL@PLCC44
[(SA244)]

ZPSD302RL@TQFP44 [(SA245A)] [(SA244)]	ZPSD302RV@PLCC44
ZPSD302RV@TQFP44 [(SA245A)] [(SA244)]	ZPSD302V@PLCC44
ZPSD302V@TQFP44 [(SA245A)] [(SA244)]	ZPSD303@PLCC44
ZPSD303@TQFP44 [(SA245A)] [(SA244)]	ZPSD303L@PLCC44
ZPSD303L@TQFP44 [(SA245A)] [(SA244)]	ZPSD303R@PLCC44
ZPSD303R@TQFP44 [(SA245A)] [(SA244)]	ZPSD303RL@PLCC44
ZPSD303RL@TQFP44 [(SA245A)] [(SA244)]	ZPSD303RV@PLCC44
ZPSD303RV@TQFP44 [(SA245A)] [(SA244)]	ZPSD303V@PLCC44
ZPSD303V@TQFP44 [(SA245A)] [(SA244)]	ZPSD311@PLCC44
ZPSD311@TQFP44 [(SA245A)] [(SA244)]	ZPSD311L@PLCC44
ZPSD311L@TQFP44 [(SA245A)] [(SA244)]	ZPSD311R@PLCC44
ZPSD311R@TQFP44 [(SA245A)] [(SA244)]	ZPSD311RL@PLCC44
ZPSD311RL@TQFP44 [(SA245A)] [(SA244)]	ZPSD311RV@PLCC44
ZPSD311RV@TQFP44 [(SA245A)] [(SA244)]	ZPSD311V@PLCC44
ZPSD311V@TQFP44 [(SA245A)] [(SA244)]	ZPSD312@PLCC44
ZPSD312@TQFP44 [(SA245A)] [(SA244)]	ZPSD312B@PLCC44
ZPSD312L@PLCC44 [(SA244)] [(SA245A)]	ZPSD312L@TQFP44
ZPSD312R@PLCC44 [(SA244)] [(SA245A)]	ZPSD312R@TQFP44
ZPSD312RL@PLCC44 [(SA244)] [(SA245A)]	ZPSD312RL@TQFP44
ZPSD312RV@PLCC44 [(SA244)] [(SA245A)]	ZPSD312RV@TQFP44
ZPSD312V@PLCC44 [(SA244)] [(SA245A)]	ZPSD312V@TQFP44
ZPSD313@PLCC44 [(SA244)]	ZPSD313@TQFP44

[(SA245A)]	
ZPSD313L@PLCC44 [(SA244)]	ZPSD313L@TQFP44
[(SA245A)]	
ZPSD313R@PLCC44 [(SA244)]	ZPSD313R@TQFP44
[(SA245A)]	
ZPSD313RL@PLCC44 [(SA244)]	ZPSD313RL@TQFP44
[(SA245A)]	
ZPSD313RV@PLCC44 [(SA244)]	ZPSD313RV@TQFP44
[(SA245A)]	
ZPSD313V@PLCC44 [(SA244)]	ZPSD313V@TQFP44
[(SA245A)]	
ZPSD813F2@PLCC52 [(PEP+S415T)]	ZPSD813F4@PLCC52 [(PEP
+S415T)]	
uPSD3212C@TQFP52 [(PEP+S673)]	uPSD3212C@TQFP80 [(PEP
+S640B)]	
uPSD3212CV@TQFP52 [(PEP+S673)]	uPSD3212CV@TQFP80 [(PEP
+S640B)]	
uPSD3233B@TQFP52 [(PEP+S673)]	uPSD3233B@TQFP80 [(PEP
+S640B)]	
uPSD3233BV@TQFP52 [(PEP+S673)]	uPSD3233BV@TQFP80 [(PEP
+S640B)]	
uPSD3234A@TQFP52 [(PEP+S673)]	uPSD3234A@TQFP80 [(PEP
+S640B)]	
uPSD3234BV@TQFP52 [(PEP+S673)]	uPSD3234BV@TQFP80 [(PEP
+S640B)]	
uPSD3253B@TQFP52 [(PEP+S673)]	uPSD3253B@TQFP80 [(PEP
+S640B)]	
uPSD3253BV@TQFP52 [(PEP+S673)]	uPSD3253BV@TQFP80 [(PEP
+S640B)]	
uPSD3254A@TQFP52 [(PEP+S673)]	uPSD3254A@TQFP80 [(PEP
+S640B)]	
uPSD3254BV@TQFP52 [(PEP+S673)]	uPSD3254BV@TQFP80 [(PEP
+S640B)]	

ST-CUSTOMER

E (E) PROM / FRAM / NVRAM

M28W160ECB(Moto)@FBGA48 [(SA714A-B026A-M046F001Y)]
M28W160ECT(Moto)@FBGA48 [(SA714A-B026A-M046F001Y)]
M36L0R7050B0_B1(HZ)@FBGA88 [(SA642R-B124A-T096F001Y)]
M36L0R7050T0_T1(HZ)@FBGA88 [(SA642R-B124A-T096F001Y)]

M36L0R8060B3(HZ)@FBGA88 [(SA642A-B124A-Y096F001Y)]
M36L0R8060B5ZAQ(HZ)@FBGA88 [(SA642A-B124A-Y096F001Y)]
M58LR128FB_GB(HZ)@VFBGA56 [(SA644A-B025B-Y072F001)]
M58LR128FT_GT(HZ)@VFBGA56 [(SA644A-B025B-Y072F001)]
NAND512R3A2(XX)@FBGA63 [(SA664-B170)]

STC

MICROCONTROLLER

STC89C516RD [(SA244)]	STC89C516RD@PLCC44
STC89C516RD@TQFP44 [(SA245A)]	
STC89C58RD	
STC89C58RD@PLCC44 [(SA244)] [(SA245A)]	STC89C58RD@TQFP44
STC89LE516AD [(SA244)]	STC89LE516AD@PLCC44
STC89LE516AD@TQFP44 [(SA245A)]	
STC89LE516X2	
STC89LE516X2@PLCC44 [(SA244)] [(SA245A)]	STC89LE516X2@TQFP44
STC89LE52AD [(SA244)]	STC89LE52AD@PLCC44
STC89LE52AD@TQFP44 [(SA675)]	
STC89LE54AD	
STC89LE54AD@PLCC44 [(SA244)] [(SA675)]	STC89LE54AD@TQFP44
STC89LE556AD [(SA244)]	STC89LE556AD@PLCC44
STC89LE556AD@TQFP44 [(SA245A)]	
STC89LE556X2	
STC89LE556X2@PLCC44 [(SA244)] [(SA245A)]	STC89LE556X2@TQFP44
STC89LE58AD [(SA244)]	STC89LE58AD@PLCC44
STC89LE58AD@TQFP44 [(SA675)]	
STC89LV516RD	
STC89LV516RD@PLCC44 [(SA244)] [(SA245A)]	STC89LV516RD@TQFP44
STC89LV58RD [(SA244)]	STC89LV58RD@PLCC44

STC89LV58RD@TQFP44 [(SA245A)]

SUMMIT

E (E) PROM / FRAM / NVRAM

S24022 [(SA602A)]	S24022@SOIC8
S24023 [(SA602A)]	S24023@SOIC8
S24042 [(SA602A)]	S24042@SOIC8
S24043 [(SA602A)]	S24043@SOIC8
S24162 [(SA602A)]	S24162@SOIC8
S24VP02 [(SA602A)]	S24VP02@SOIC8
S24VP04 [(SA602A)]	S24VP04@SOIC8
S24VP08 [(SA602A)]	S24VP08@SOIC8
S24VP16 [(SA602A)]	S24VP16@SOIC8
S93462(08bit) [(SA602A)]	S93462(08bit)@SOIC8
S93462(16bit) [(SA602A)]	S93462(16bit)@SOIC8
S93463(08bit) [(SA602A)]	S93463(08bit)@SOIC8
S93463(16bit) [(SA602A)]	S93463(16bit)@SOIC8
S93662(08bit) [(SA602A)]	S93662(08bit)@SOIC8
S93662(16bit) [(SA602A)]	S93662(16bit)@SOIC8
S93663(08bit) [(SA602A)]	S93663(08bit)@SOIC8
S93663(16bit) [(SA602A)]	S93663(16bit)@SOIC8
S93WD462(08bit) [(SA602A)]	S93WD462(08bit)@SOIC8

S93WD462(16bit) [(SA602A)]	S93WD462(16bit)@SOIC8
S93WD463(08bit) [(SA602A)]	S93WD463(08bit)@SOIC8
S93WD463(16bit) [(SA602A)]	S93WD463(16bit)@SOIC8
S93WD662(08bit) [(SA602A)]	S93WD662(08bit)@SOIC8
S93WD662(16bit) [(SA602A)]	S93WD662(16bit)@SOIC8
S93WD663(08bit) [(SA602A)]	S93WD663(08bit)@SOIC8
S93WD663(16bit) [(SA602A)]	S93WD663(16bit)@SOIC8

MICROCONTROLLER

SMM665BFC-266@TQFP48 [(SA248)]
SMM665BFC-266@TQFP48(ISP) [ISP-HEADER01]

SUNPLUS

E (E) PROM / FRAM / NVRAM

SPHE6400A [(SA602A)]	SPHE6400A@SOIC8
-------------------------	-----------------

MICROCONTROLLER

SPMC65P2102A(dip18) [(SA404)]	SPMC65P2102A@SOP18
SPMC65P2104A(dip18) [(SA404)]	SPMC65P2104A@SOP18
SPMC65P2202A(dip16) (dip20)	SPMC65P2202A
SPMC65P2202A@SOP16 [(SA404)] [(SA404)]	SPMC65P2202A@SOP20
SPMC65P2204A(dip16) (dip20)	SPMC65P2204A
SPMC65P2204A@SOP16 [(SA404)]	SPMC65P2204A@SOP20

[(SA404)]	
SPMC65P2404A(dip20)	SPMC65P2404A
(dip28)	
SPMC65P2404A@SOP20 [(SA404)]	SPMC65P2404A@SOP28
[(SA404)]	
SPMC65P2408A(dip28)	SPMC65P2408A
(dip32)	
SPMC65P2408A@SOP28 [(SA404)]	SPMC65P2408A@SOP32
[(SA603)]	

SYNCMOS

E (E) PROM / FRAM / NVRAM

F29C31004B	F29C31004B@PLCC32
[(SA015A1T)]	
F29C31004B@TSOP32 [(SA410T)]	
F29C31004T	
F29C31004T@PLCC32 [(SA015A1T)]	F29C31004T@TSOP32
[(SA410T)]	
F29C51000B	F29C51000B@PLCC32
[(SA015A1T)]	
F29C51000T	F29C51000T@PLCC32
[(SA015A1T)]	
F29C51001B	F29C51001B@PLCC32
[(SA015A1T)]	
F29C51001B@TSOP32 [(SA410T)]	
F29C51001T	
F29C51001T@PLCC32 [(SA015A1T)]	F29C51001T@TSOP32
[(SA410T)]	
F29C51002B	F29C51002B@PLCC32
[(SA015A1T)]	
F29C51002B@TSOP32 [(SA410T)]	
F29C51002T	
F29C51002T@PLCC32 [(SA015A1T)]	F29C51002T@TSOP32
[(SA410T)]	
F29C51004B	F29C51004B@PLCC32
[(SA015A1T)]	
F29C51004B@TSOP32 [(SA410T)]	
F29C51004T	
F29C51004T@PLCC32 [(SA015A1T)]	F29C51004T@TSOP32
[(SA410T)]	

F29LC51000 [(SA015A1T)]	F29LC51000@PLCC32
F29LC51001 [(SA015A1T)]	F29LC51001@PLCC32
F29LC51002 [(SA015A1T)]	F29LC51002@PLCC32
S29C31001B [(SA015A1T)]	S29C31001B@PLCC32
S29C31001B@TSOP32 [(SA410T)]	
S29C31001T S29C31001T@PLCC32 [(SA015A1T)]	S29C31001T@TSOP32
[(SA410T)]	
S29C31002B [(SA015A1T)]	S29C31002B@PLCC32
S29C31002B@TSOP32 [(SA410T)]	
S29C31002T S29C31002T@PLCC32 [(SA015A1T)]	S29C31002T@TSOP32
[(SA410T)]	
S29C31004B [(SA015A1T)]	S29C31004B@PLCC32
S29C31004B@TSOP32 [(SA410T)]	
S29C31004T S29C31004T@PLCC32 [(SA015A1T)]	S29C31004T@TSOP32
[(SA410T)]	
S29C51001B [(SA015A1T)]	S29C51001B@PLCC32
S29C51001B@TSOP32 [(SA410T)]	
S29C51001T S29C51001T@PLCC32 [(SA015A1T)]	S29C51001T@TSOP32
[(SA410T)]	
S29C51002B [(SA015A1T)]	S29C51002B@PLCC32
S29C51002B@TSOP32 [(SA410T)]	
S29C51002T S29C51002T@PLCC32 [(SA015A1T)]	S29C51002T@TSOP32
[(SA410T)]	
S29C51004B [(SA015A1T)]	S29C51004B@PLCC32
S29C51004B@TSOP32 [(SA410T)]	
S29C51004T S29C51004T@PLCC32 [(SA015A1T)]	S29C51004T@TSOP32
[(SA410T)]	

MICROCONTROLLER

MSU1958	MSU1958@PLCC44
[(SA244)]	
MSU1958@TQFP44 [(SA245A)]	
MSU2952	
MSU2952@PLCC44 [(SA244)]	MSU2952@TQFP44
[(SA245A)]	
MSU2964	MSU2964@PLCC44
[(SA244)]	
MSU2964@TQFP44 [(SA245A)]	
SM2958	
SM2958@PLCC44 [(SA244)]	SM2958@TQFP44
[(SA245A)]	
SM2965	SM2965@PLCC44
[(SA244)]	
SM2965@TQFP44 [(SA245A)]	
SM59064	
SM59064@PLCC44 [(SA244)]	SM59064@TQFP44
[(SA245A)]	
SM59128C	SM59128C@PLCC44
[(SA244)]	
SM59128C@TQFP44 [(SA245A)]	
SM59128L	
SM59128L@PLCC44 [(SA244)]	SM59128L@TQFP44
[(SA245A)]	
SM59164	SM59164@PLCC44
[(SA244)]	
SM59164@TQFP44 [(SA245A)]	
SM59264	
SM59264@PLCC44 [(SA244)]	SM59264@TQFP44
[(SA245A)]	
SM5964	SM5964@PLCC44
[(SA244)]	
SM5964@TQFP44 [(SA245A)]	
SM5964A	
SM5964A@PLCC44 [(SA244)]	SM5964A@TQFP44
[(SA245A)]	
SM5964AL	SM5964AL@PLCC44
[(SA244)]	
SM5964AL@TQFP44 [(SA245A)]	
SM5964D0	

SM5964D0@PLCC44 [(SA244)]	SM5964D0@TQFP44
[(SA245A)]	
SM5964D0A	SM5964D0A@PLCC44
[(SA244)]	
SM5964D0A@TQFP44 [(SA245A)]	
SM5964D1A	
SM5964D1A@PLCC44 [(SA244)]	SM5964D1A@TQFP44
[(SA245A)]	
SM7908	SM7908@PLCC44
[(SA244)]	
SM7908@TQFP44 [(SA245A)]	
SM79108	
SM79108@PLCC44 [(SA244)]	SM79108@TQFP44
[(SA245A)]	
SM79164	SM79164@PLCC44
[(SA244)]	
SM79164@TQFP44 [(SA245A)]	
SM79164L	
SM79164L@PLCC44 [(SA244)]	SM79164L@TQFP44
[(SA245A)]	
SM79164V	SM79164V@PLCC44
[(SA244)]	
SM79164V@TQFP44 [(SA245A)]	
SM7932	
SM7932@PLCC44 [(SA244)]	SM7932@TQFP44
[(SA245A)]	
SM7964	SM7964@PLCC44
[(SA244)]	
SM7964@TQFP44 [(SA245A)]	
SM894051	
SM894051@SOIC20 [(SA404)]	
SM8951	
SM89516	SM89516@PLCC44
[(SA244)]	
SM89516@TQFP44 [(SA245A)]	
SM89516A	
SM89516A@PLCC44 [(SA244)]	SM89516A@TQFP44
[(SA245A)]	
SM89516AL	SM89516AL@PLCC44
[(SA244)]	
SM89516AL@TQFP44 [(SA245A)]	
SM89516B	
SM89516B@PLCC44 [(SA244)]	SM89516B@TQFP44

[(SA245A)]	
SM89516BL	SM89516BL@PLCC44
[(SA244)]	
SM89516BL@TQFP44 [(SA245A)]	
SM89516L	
SM89516L@PLCC44 [(SA244)]	SM89516L@TQFP44
[(SA245A)]	
SM8951@PLCC44 [(SA244)]	SM8951@TQFP44
[(SA245A)]	
SM8951A	SM8951A@PLCC44
[(SA244)]	
SM8951A@TQFP44 [(SA245A)]	
SM8951AL	
SM8951AL@PLCC44 [(SA244)]	SM8951AL@TQFP44
[(SA245A)]	
SM8951B	SM8951B@PLCC44
[(SA244)]	
SM8951B@TQFP44 [(SA245A)]	
SM8951BL	
SM8951BL@PLCC44 [(SA244)]	SM8951BL@TQFP44
[(SA245A)]	
SM8951L	SM8951L@PLCC44
[(SA244)]	
SM8951L@TQFP44 [(SA245A)]	
SM8952	
SM8952@PLCC44 [(SA244)]	SM8952@TQFP44
[(SA245A)]	
SM8952A	SM8952A@PLCC44
[(SA244)]	
SM8952A@TQFP44 [(SA245A)]	
SM8952AL	
SM8952AL@PLCC44 [(SA244)]	SM8952AL@TQFP44
[(SA245A)]	
SM8952B	SM8952B@PLCC44
[(SA244)]	
SM8952B@TQFP44 [(SA245A)]	
SM8952BL	
SM8952BL@PLCC44 [(SA244)]	SM8952BL@TQFP44
[(SA245A)]	
SM8952L	SM8952L@PLCC44
[(SA244)]	
SM8952L@TQFP44 [(SA245A)]	
SM8954	

SM8954@PLCC44 [(SA244)]	SM8954@TQFP44
[(SA245A)]	
SM8954A	SM8954A@PLCC44
[(SA244)]	
SM8954A@TQFP44 [(SA245A)]	
SM8954AL	
SM8954AL@PLCC44 [(SA244)]	SM8954AL@TQFP44
[(SA245A)]	
SM8954B	SM8954B@PLCC44
[(SA244)]	
SM8954B@TQFP44 [(SA245A)]	
SM8954BL	
SM8954BL@PLCC44 [(SA244)]	SM8954BL@TQFP44
[(SA245A)]	
SM8954L	SM8954L@PLCC44
[(SA244)]	
SM8954L@TQFP44 [(SA245A)]	
SM8958	
SM8958@PLCC44 [(SA244)]	SM8958@TQFP44
[(SA245A)]	
SM8958A	SM8958A@PLCC44
[(SA244)]	
SM8958A@TQFP44 [(SA245A)]	
SM8958AL	
SM8958AL@PLCC44 [(SA244)]	SM8958AL@TQFP44
[(SA245A)]	
SM8958B	SM8958B@PLCC44
[(SA244)]	
SM8958B@TQFP44 [(SA245A)]	
SM8958BL	
SM8958BL@PLCC44 [(SA244)]	SM8958BL@TQFP44
[(SA245A)]	
SM8958L	SM8958L@PLCC44
[(SA244)]	
SM8958L@TQFP44 [(SA245A)]	
SM89S16R1C	
SM89S16R1C@PLCC44 [(SA244)]	SM89S16R1C@TQFP44
[(SA245A)]	
SM89T16R1C	SM89T16R1C@PLCC44
[(SA244)]	
SM89T16R1C@TQFP44 [(SA245A)]	
SM89T16R1L	
SM89T16R1L@PLCC44 [(SA244)]	SM89T16R1L@TQFP44

[(SA245A)]

SYNERTEK

E (E) PROM / FRAM / NVRAM

SY2716

Silicon Laboratories

MICROCONTROLLER

C8051F000@TQFP64 [(PEP+S616)] [(SA248)]	C8051F001@TQFP48
C8051F002@TQFP32 [(SA663)] +S616)]	C8051F005@TQFP64 [(PEP
C8051F006@TQFP48 [(SA248)] [(SA663)]	C8051F007@TQFP32
C8051F010@TQFP64 [(PEP+S616)] [(SA248)]	C8051F011@TQFP48
C8051F012@TQFP32 [(SA663)] +S616)]	C8051F015@TQFP64 [(PEP
C8051F016@TQFP48 [(SA248)] [(SA663)]	C8051F017@TQFP32
C8051F018@TQFP64 [(PEP+S616)] [(SA248)]	C8051F019@TQFP48
C8051F020@TQFP100 [(PEP+S604)]	
C8051F020@TQFP100 (ISP) [ISP-HEADER01]	
C8051F021@TQFP64 [(PEP+S616)]	
C8051F021@TQFP64 (ISP) [ISP-HEADER01]	
C8051F021@TQFP64 (special) [(TA050-B006)]	
C8051F022@TQFP100 [(PEP+S604)]	
C8051F022@TQFP100 (ISP) [ISP-HEADER01]	
C8051F023@TQFP64 [(PEP+S616)]	
C8051F023@TQFP64 (ISP) [ISP-HEADER01]	
C8051F023@TQFP64 (special) [(TA050-B006)]	
C8051F040@TQFP100 [(PEP+S604)]	
C8051F040@TQFP100 (ISP) [ISP-HEADER01]	
C8051F041@TQFP64 [(PEP+S616)]	
C8051F041@TQFP64 (ISP) [ISP-HEADER01]	

C8051F041@TQFP64(special) [(TA050-B006)]
C8051F042@TQFP100 [(PEP+S604)]
C8051F042@TQFP100(ISP) [ISP-HEADER01]
C8051F043@TQFP64 [(PEP+S616)]
C8051F043@TQFP64(ISP) [ISP-HEADER01]
C8051F043@TQFP64(special) [(TA050-B006)]
C8051F044@TQFP100 [(PEP+S604)]
C8051F044@TQFP100(ISP) [ISP-HEADER01]
C8051F045@TQFP64 [(PEP+S616)]
C8051F045@TQFP64(ISP) [ISP-HEADER01]
C8051F045@TQFP64(special) [(TA050-B006)]
C8051F046@TQFP100 [(PEP+S604)]
C8051F046@TQFP100(ISP) [ISP-HEADER01]
C8051F047@TQFP64 [(PEP+S616)]
C8051F047@TQFP64(ISP) [ISP-HEADER01]
C8051F047@TQFP64(special) [(TA050-B006)]
C8051F060@TQFP100 [(PEP+S604)] C8051F061@TQFP64 [(PEP
+S616)]
C8051F062@TQFP100 [(PEP+S604)] C8051F063@TQFP64 [(PEP
+S616)]
C8051F064@TQFP100 [(PEP+S604)] C8051F065@TQFP64 [(PEP
+S616)]
C8051F066@TQFP100 [(PEP+S604)] C8051F067@TQFP64 [(PEP
+S616)]
C8051F120-GQ@TQFP100 [(PEP+S604)]
C8051F120@TQFP100 [(PEP+S604)] C8051F121-GQ@TQFP64 [(PEP
+S616)]
C8051F121@TQFP64 [(PEP+S616)]
C8051F122-GQ@TQFP100 [(PEP+S604)]
C8051F122@TQFP100 [(PEP+S604)] C8051F123-GQ@TQFP64 [(PEP
+S616)]
C8051F123@TQFP64 [(PEP+S616)]
C8051F124-GQ@TQFP100 [(PEP+S604)]
C8051F124@TQFP100 [(PEP+S604)] C8051F125-GQ@TQFP64 [(PEP
+S616)]
C8051F125@TQFP64 [(PEP+S616)]
C8051F126-GQ@TQFP100 [(PEP+S604)]
C8051F126@TQFP100 [(PEP+S604)] C8051F127-GQ@TQFP64 [(PEP
+S616)]
C8051F127@TQFP64 [(PEP+S616)]
C8051F130-GQ@TQFP100 [(PEP+S604)]
C8051F130@TQFP100 [(PEP+S604)] C8051F131-GQ@TQFP64 [(PEP
+S616)]

C8051F131@TQFP64 [(PEP+S616)]
C8051F132-GQ@TQFP100 [(PEP+S604)]
C8051F132@TQFP100 [(PEP+S604)] C8051F133-GQ@TQFP64 [(PEP+S616)]
C8051F133@TQFP64 [(PEP+S616)] C8051F206@TQFP48
[(SA248)]
C8051F220@TQFP48 [(SA248)] C8051F221@TQFP32
[(SA663)]
C8051F226@TQFP48 [(SA248)] C8051F230@TQFP48
[(SA248)]
C8051F231@TQFP32 [(SA663)] C8051F236@TQFP48
[(SA248)]
C8051F300 [(SA695A)] C8051F301
[(SA695A)]
C8051F302 [(SA695A)] C8051F303
[(SA695A)]
C8051F304 [(SA695A)] C8051F305
[(SA695A)]
C8051F310-GQ@TQFP32 [(SA663)] C8051F310@TQFP32
[(SA663)]
C8051F311-GM@QFN28 [(SA697-B005)]
C8051F311@QFN28 [(SA697-B005)] C8051F312-GQ@TQFP32
[(SA663)]
C8051F312@TQFP32 [(SA663)]
C8051F313-GM@QFN28 [(SA697-B005)]
C8051F313@QFN28 [(SA697-B005)] C8051F314-GQ@TQFP32
[(SA663)]
C8051F314@TQFP32 [(SA663)]
C8051F315-GM@QFN28 [(SA697-B005)]
C8051F315@QFN28 [(SA697-B005)]
C8051F316-GM@QFN24 [(SA710-B005)]
C8051F317-GM@QFN24 [(SA710-B005)]
C8051F320@TQFP32 [(SA663)] C8051F321@QFN28 [(SA697-B005)]
B005)]
C8051F326-GQ@QFN28 [(SA697-B005)]
C8051F326@QFN28 [(SA697-B005)]
C8051F327-GQ@QFN28 [(SA697-B005)]
C8051F327@QFN28 [(SA697-B005)] C8051F330@MLP20
[(SA692)]
C8051F330D C8051F331@MLP20
[(SA692)]
C8051F332-GM@MLP20 [(SA692)] C8051F333-GM@MLP20
[(SA692)]

C8051F334-GM@MLP20 [(SA692)]
[(SA692)]
C8051F340-GQ@TQFP48 [(SA248)]
[(SA248)]
C8051F342-GQ@LQFP32 [(SA663)]
[(SA663)]
C8051F344-GQ@TQFP48 [(SA248)]
[(SA248)]
C8051F346-GQ@LQFP32 [(SA663)]
[(SA663)]
C8051F350-GQ@LQFP32 [(SA663)]
C8051F351-GM@QFN28 [(SA697-B005)]
C8051F352-GQ@LQFP32 [(SA663)]
C8051F353-GM@QFN28 [(SA697-B005)]
C8051F410-GQ@LQFP32 [(SA663)]
C8051F411-GM@QFN28 [(SA697-B005)]
C8051F412-GQ@LQFP32 [(SA663)]
C8051F413-GM@QFN28 [(SA697-B005)]

C8051F335-GM@MLP20
C8051F341-GQ@TQFP48
C8051F343-GQ@LQFP32
C8051F345-GQ@TQFP48
C8051F347-GQ@LQFP32

TECHCODE

MICROCONTROLLER

T89C516
[(SA244)]
T89C516@TQFP44 [(SA245A)]
T89C52
T89C52@PLCC44 [(SA244)]
[(SA245A)]
T89C58
[(SA244)]
T89C58@TQFP44 [(SA245A)]

T89C516@PLCC44
T89C52@TQFP44
T89C58@PLCC44

TEMIC

MICROCONTROLLER

T89C51RD2
[(SA244)]
T89C51RD2@PLCC68 [(PEP+S414T)]

T89C51RD2@PLCC44
T89C51RD2@TQFP44

[(SA245A)]	
T89F64	T89F64@PLCC44
[(SA244)]	
T89F64@TQFP44 [(SA245A)]	
TS87C51RB2	
TS87C51RB2@PLCC44 [(SA244)]	TS87C51RB2@TQFP44
[(SA245A)]	
TS87C51RC2	TS87C51RC2@PLCC44
[(SA244)]	
TS87C51RC2@TQFP44 [(SA245A)]	
TS87C51RD2	
TS87C51RD2@PLCC44 [(SA244)]	TS87C51RD2@TQFP44
[(SA245A)]	
TS87C51U2	TS87C51U2@PLCC44
[(SA244)]	
TS87C51U2@TQFP44 [(SA245A)]	
TS87C52X2	
TS87C52X2@PLCC44 [(SA244)]	TS87C52X2@TQFP44
[(SA245A)]	
TS87C54X2	TS87C54X2@PLCC44
[(SA244)]	
TS87C54X2@TQFP44 [(SA245A)]	
TS87C58X2	
TS87C58X2@PLCC44 [(SA244)]	TS87C58X2@TQFP44
[(SA245A)]	
TSC71RBX2	TSC71RBX2@PLCC44
[(SA244)]	
TSC71RBX2@TQFP44 [(SA245A)]	
TSC71RCX2	
TSC71RCX2@PLCC44 [(SA244)]	TSC71RCX2@TQFP44
[(SA245A)]	
TSC71RDX2	TSC71RDX2@PLCC44
[(SA244)]	
TSC71RDX2@PLCC68 [(PEP+S414T)]	TSC71RDX2@TQFP44
[(SA245A)]	
TSC71RDX2@TQFP64 [(PEP+S417T)]	TSC87251A1@PLCC44
[(SA244)]	
TSC87251G1	TSC87251G1@PLCC44
[(SA244)]	
TSC87251G1A	TSC87251G1A@PLCC44
[(SA244)]	
TSC87251G2D	TSC87251G2D@PLCC44
[(SA244)]	

TSC87251G2D@TQFP44 [(SA245A)]

TSC87C51

TSC87C51@PLCC44 [(SA244)]

[(SA245A)]

TSC87C52

[(SA244)]

TSC87C52@TQFP44 [(SA245A)]

TSC87C54

TSC87C54@PLCC44 [(SA244)]

[(SA245A)]

TSC87C58

[(SA244)]

TSC87C58@TQFP44 [(SA245A)]

TSC87C51@TQFP44

TSC87C52@PLCC44

TSC87C54@TQFP44

TSC87C58@PLCC44

TI

E (E) PROM / FRAM / NVRAM

BQ4010

BQ4010Y

BQ4011

BQ4011Y

BQ4013

BQ4013Y

BQ4014

BQ4014Y

BQ4015

BQ4015Y

SMJ2516

SMJ2532

SMJ2532A

SMJ2564

SMJ2564@PLCC32 [(SA015A1T)]

SMJ2716

SMJ27C256

[(SA015A1T)]

SMJ27C512

[(SA015A1T)]

TMS2516

TMS2516JLW

TMS2532

TMS2532A

SMJ27C256@PLCC32

SMJ27C512@PLCC32

TMS2564	TMS2564@PLCC32
[(SA015A1T)]	
TMS25L32	
TMS27128	
TMS27128A	
TMS2716	
TMS2732	
TMS2732A	
TMS2764	
TMS27C010	
TMS27C010@PLCC32 [(SA015A1T)]	TMS27C010@TSOP32
[(SA410T)]	
TMS27C010A	TMS27C010A@PLCC32
[(SA015A1T)]	
TMS27C010A@TSOP32 [(SA410T)]	
TMS27C020	
TMS27C020@PLCC32 [(SA015A1T)]	TMS27C020@TSOP32
[(SA410T)]	
TMS27C040	TMS27C040@PLCC32
[(SA015A1T)]	
TMS27C040@TSOP32 [(SA410T)]	
TMS27C128	
TMS27C128@PLCC32 [(SA015A1T)]	
TMS27C2001	
TMS27C2001@PLCC32 [(SA015A1T)]	TMS27C2001@TSOP32
[(SA410T)]	
TMS27C210	TMS27C210@PLCC44
[(SA244)]	
TMS27C210A	TMS27C210A@PLCC44
[(SA244)]	
TMS27C240	TMS27C240@PLCC44
[(SA244)]	
TMS27C256	TMS27C256@PLCC32
[(SA015A1T)]	
TMS27C291	TMS27C291@PLCC28
[(SA008A)]	
TMS27C292	TMS27C292@PLCC28
[(SA008A)]	
TMS27C32	
TMS27C512	
TMS27C512@PLCC32 [(SA015A1T)]	
TMS27C64	
TMS27LV010A	TMS27LV010A@PLCC32

[(SA015A1T)]	
TMS27LV010A@TSOP32 [(SA410T)]	
TMS27P32A	
TMS27P64	
TMS27PC010	
TMS27PC010@PLCC32 [(SA015A1T)]	TMS27PC010@TSOP32
[(SA410T)]	
TMS27PC010A	TMS27PC010A@PLCC32
[(SA015A1T)]	
TMS27PC010A@TSOP32 [(SA410T)]	
TMS27PC020	
TMS27PC020@PLCC32 [(SA015A1T)]	TMS27PC020@TSOP32
[(SA410T)]	
TMS27PC040	TMS27PC040@PLCC32
[(SA015A1T)]	
TMS27PC040@TSOP32 [(SA410T)]	
TMS27PC128	
TMS27PC128@PLCC32 [(SA015A1T)]	
TMS27PC210	
TMS27PC210@PLCC44 [(SA244)]	
TMS27PC210A	
TMS27PC210A@PLCC44 [(SA244)]	
TMS27PC240	
TMS27PC240@PLCC44 [(SA244)]	
TMS27PC256	
TMS27PC256@PLCC32 [(SA015A1T)]	
TMS27PC291	
TMS27PC291@PLCC28 [(SA008A)]	
TMS27PC32	
TMS27PC32A	
TMS27PC512	
TMS27PC512@PLCC32 [(SA015A1T)]	
TMS27PC64	
TMS28F010	TMS28F010@PLCC32
[(SA015A1T)]	
TMS28F010@TSOP32 [(SA410T)]	
TMS28F020	
TMS28F020@PLCC32 [(SA015A1T)]	TMS28F020@TSOP32
[(SA410T)]	
TMS28F200BZ-B@PSOP44 [(SA638)]	TMS28F200BZ-T@PSOP44
[(SA638)]	
TMS28F210	TMS28F210@PLCC44
[(SA244)]	

TMS28F210@TSOP40 [(SA409T)]	TMS28F400BZ-B@PSOP44
[(SA638)]	
TMS28F400BZ-T@PSOP44 [(SA638)]	
TMS28F512	
TMS28F512@PLCC32 [(SA015A1T)]	TMS28F512@TSOP32
[(SA410T)]	
TMS29F040	TMS29F040@PLCC32
[(SA015A1T)]	
TMS29F040@TSOP32 [(SA410T)]	
TMS29F259	
TMS29F259@PLCC32 [(SA015A1T)]	TMS29F259@TSOP32
[(SA410T)]	
TMS29F512	TMS29F512@PLCC32
[(SA015A1T)]	
TMS29F512@TSOP32 [(SA410T)]	
TMS87C257	
TMS87C257@PLCC32 [(SA015A1T)]	

PLD

EP1800@PLCC68 [(PEP+S414T)]	EP1810@PLCC68 [(PEP
+S414T)]	
EP1830@PLCC68 [(PEP+S414T)]	
EP330	
EP330@PLCC20 [(SA001A)]	
EP910	
EP910-P44 [(SA244)]	
PAL16L8A	
PAL16L8A-2	PAL16L8A-2@PLCC20
[(SA001A)]	
PAL16L8A@PLCC20 [(SA001A)]	
PAL16R4A	
PAL16R4A-2	PAL16R4A-2@PLCC20
[(SA001A)]	
PAL16R4A@PLCC20 [(SA001A)]	
PAL16R6A	
PAL16R6A-2	PAL16R6A-2@PLCC20
[(SA001A)]	
PAL16R6A@PLCC20 [(SA001A)]	
PAL16R8A	
PAL16R8A-2	PAL16R8A-2@PLCC20
[(SA001A)]	

PAL16R8A@PLCC20 [(SA001A)]	
TIB82S167A	
TIB82S167A@PLCC28 [(SA008A)]	
TIB82S167B	
TIB82S167B@PLCC28 [(SA008A)]	TIBPAL16L8-
10	
TIBPAL16L8-10@PLCC20 [(SA001A)]	TIBPAL16L8-
15	
TIBPAL16L8-15@PLCC20 [(SA001A)]	TIBPAL16L8-
25	
TIBPAL16L8-25@PLCC20 [(SA001A)]	TIBPAL16L8-
5	
TIBPAL16L8-5@PLCC20 [(SA001A)]	TIBPAL16L8-
7	
TIBPAL16L8-7@PLCC20 [(SA001A)]	TIBPAL16L8H-
15	
TIBPAL16L8H-15@PLCC20 [(SA001A)]	TIBPAL16R4-
10	
TIBPAL16R4-10@PLCC20 [(SA001A)]	TIBPAL16R4-
5	
TIBPAL16R4-5@PLCC20 [(SA001A)]	TIBPAL16R4-
7	
TIBPAL16R4-7@PLCC20 [(SA001A)]	TIBPAL16R4H-
15	
TIBPAL16R4H-15@PLCC20 [(SA001A)]	TIBPAL16R6-
10	
TIBPAL16R6-10@PLCC20 [(SA001A)]	TIBPAL16R6-
5	
TIBPAL16R6-5@PLCC20 [(SA001A)]	TIBPAL16R6-
7	
TIBPAL16R6-7@PLCC20 [(SA001A)]	TIBPAL16R6H-
15	
TIBPAL16R6H-15@PLCC20 [(SA001A)]	TIBPAL16R8-
10	
TIBPAL16R8-10@PLCC20 [(SA001A)]	TIBPAL16R8-
5	
TIBPAL16R8-5@PLCC20 [(SA001A)]	TIBPAL16R8-
7	
TIBPAL16R8-7@PLCC20 [(SA001A)]	TIBPAL16R8H-
15	
TIBPAL16R8H-15@PLCC20 [(SA001A)]	TIBPAL20L8-
10	
TIBPAL20L8-10@PLCC28 [(SA008A)]	TIBPAL20L8-

15

TIBPAL20L8-15@PLCC28 [(SA008A)]

25

TIBPAL20L8-25@PLCC28 [(SA008A)]

5

TIBPAL20L8-5@PLCC28 [(SA008A)]

7

TIBPAL20L8-7@PLCC28 [(SA008A)]

10

TIBPAL20R4-10@PLCC28 [(SA008A)]

15

TIBPAL20R4-15@PLCC28 [(SA008A)]

25

TIBPAL20R4-25@PLCC28 [(SA008A)]

5

TIBPAL20R4-5@PLCC28 [(SA008A)]

7

TIBPAL20R4-7@PLCC28 [(SA008A)]

10

TIBPAL20R6-10@PLCC28 [(SA008A)]

15

TIBPAL20R6-15@PLCC28 [(SA008A)]

25

TIBPAL20R6-25@PLCC28 [(SA008A)]

5

TIBPAL20R6-5@PLCC28 [(SA008A)]

7

TIBPAL20R6-7@PLCC28 [(SA008A)]

10

TIBPAL20R8-10@PLCC28 [(SA008A)]

15

TIBPAL20R8-15@PLCC28 [(SA008A)]

25

TIBPAL20R8-25@PLCC28 [(SA008A)]

5

TIBPAL20R8-5@PLCC28 [(SA008A)]

7

TIBPAL20R8-7@PLCC28 [(SA008A)]

TIBPAL22V10

TIBPAL22V10-10

[(SA008A)]

TIBPAL22V10-15

[(SA008A)]

TIBPAL20L8-

TIBPAL20L8-

TIBPAL20L8-

TIBPAL20R4-

TIBPAL20R4-

TIBPAL20R4-

TIBPAL20R4-

TIBPAL20R4-

TIBPAL20R6-

TIBPAL20R6-

TIBPAL20R6-

TIBPAL20R6-

TIBPAL20R6-

TIBPAL20R8-

TIBPAL20R8-

TIBPAL20R8-

TIBPAL20R8-

TIBPAL20R8-

TIBPAL22V10-10@PLCC28

TIBPAL22V10-15@PLCC28

TIBPAL22V10-20 TIBPAL22V10-20@PLCC28
[(SA008A)]
TIBPAL22V10-5 TIBPAL22V10-5@PLCC28
[(SA008A)]
TIBPAL22V10-7 TIBPAL22V10-7@PLCC28
[(SA008A)]
TIBPAL22V10@PLCC28 [(SA008A)]
TIBPAL22V10A
TIBPAL22V10A@PLCC28 [(SA008A)] TICPAL22V10Z(0
PWR)
TICPAL22V10Z(0 PWR)@PLCC28 [(SA008A)]
TICPAL22V10Z(TURBO)
TICPAL22V10Z(TURBO)@PLCC28 [(SA008A)]

MICROCONTROLLER

MSP430F1101@SOIC20 [(SA404)]
MSP430F1101@SOIC20(ISP) [ISP-HEADER01]
MSP430F1101@TSSOP20 [(SA026)]
MSP430F1101@TSSOP20(ISP) [ISP-HEADER01]
MSP430F1101A@SOIC20 [(SA404)]
MSP430F1101A@SOIC20(ISP) [ISP-HEADER01]
MSP430F1101A@TSSOP20 [(SA026)]
MSP430F1101A@TSSOP20(ISP) [ISP-HEADER01]
MSP430F110@SOIC20 [(SA404)]
MSP430F110@SOIC20(ISP) [ISP-HEADER01]
MSP430F110@TSSOP20 [(SA026)]
MSP430F110@TSSOP20(ISP) [ISP-HEADER01]
MSP430F1111A@SOIC20 [(SA404)]
MSP430F1111A@SOIC20(ISP) [ISP-HEADER01]
MSP430F1111A@TSSOP20 [(SA026)]
MSP430F1111A@TSSOP20(ISP) [ISP-HEADER01]
MSP430F1121@SOIC20 [(SA404)]
MSP430F1121@SOIC20(ISP) [ISP-HEADER01]
MSP430F1121@TSSOP20 [(SA026)]
MSP430F1121@TSSOP20(ISP) [ISP-HEADER01]
MSP430F1121A@SOIC20 [(SA404)]
MSP430F1121A@SOIC20(ISP) [ISP-HEADER01]
MSP430F1121A@TSSOP20 [(SA026)]
MSP430F1121A@TSSOP20(ISP) [ISP-HEADER01]
MSP430F1122@SOIC20 [(SA404)]
MSP430F1122@SOIC20(ISP) [ISP-HEADER01]

MSP430F1122@TSSOP20 [(SA026)]
MSP430F1122@TSSOP20(ISP) [ISP-HEADER01]
MSP430F112@SOIC20 [(SA404)]
MSP430F112@SOIC20(ISP) [ISP-HEADER01]
MSP430F112@TSSOP20 [(SA026)]
MSP430F112@TSSOP20(ISP) [ISP-HEADER01]
MSP430F1132@SOIC20 [(SA404)]
MSP430F1132@SOIC20(ISP) [ISP-HEADER01]
MSP430F1132@TSSOP20 [(SA026)]
MSP430F1132@TSSOP20(ISP) [ISP-HEADER01]
MSP430F1222@SOIC28 [(SA404)]
MSP430F1222@SOIC28(ISP) [ISP-HEADER01]
MSP430F1222@TSSOP28 [(SA643)]
MSP430F1222@TSSOP28(ISP) [ISP-HEADER01]
MSP430F122@SOIC28 [(SA404)] MSP430F122@TSSOP28
[(SA643)]
MSP430F1232@SOIC28 [(SA404)]
MSP430F1232@SOIC28(ISP) [ISP-HEADER01]
MSP430F1232@TSSOP28 [(SA643)]
MSP430F1232@TSSOP28(ISP) [ISP-HEADER01]
MSP430F123@SOIC28 [(SA404)] MSP430F123@TSSOP28
[(SA643)]
MSP430F133@TQFP64 [(PEP+S616)] MSP430F135@TQFP64 [(PEP
+S616)]
MSP430F1471@TQFP64 [(PEP+S616)] MSP430F147@TQFP64 [(PEP
+S616)]
MSP430F1481@TQFP64 [(PEP+S616)] MSP430F148@TQFP64 [(PEP
+S616)]
MSP430F1491@TQFP64 [(PEP+S616)] MSP430F149@TQFP64 [(PEP
+S616)]
MSP430F155@QFN64 [(PEP+S702)]
MSP430F155@QFN64(ISP) [ISP-HEADER01]
MSP430F155@TQFP64 [(PEP+S616)]
MSP430F155@TQFP64(ISP) [ISP-HEADER01]
MSP430F156@QFN64 [(PEP+S702)]
MSP430F156@QFN64(ISP) [ISP-HEADER01]
MSP430F156@TQFP64 [(PEP+S616)]
MSP430F156@TQFP64(ISP) [ISP-HEADER01]
MSP430F157@QFN64 [(PEP+S702)]
MSP430F157@QFN64(ISP) [ISP-HEADER01]
MSP430F157@TQFP64 [(PEP+S616)]
MSP430F157@TQFP64(ISP) [ISP-HEADER01]
MSP430F1610@QFN64 [(PEP+S702)]

MSP430F1610@QFN64(ISP) [ISP-HEADER01]
MSP430F1610@TQFP64 [(PEP+S616)]
MSP430F1610@TQFP64(ISP) [ISP-HEADER01]
MSP430F1611@QFN64 [(PEP+S702)]
MSP430F1611@QFN64(ISP) [ISP-HEADER01]
MSP430F1611@TQFP64 [(PEP+S616)]
MSP430F1611@TQFP64(ISP) [ISP-HEADER01]
MSP430F1612@QFN64 [(PEP+S702)]
MSP430F1612@QFN64(ISP) [ISP-HEADER01]
MSP430F1612@TQFP64 [(PEP+S616)]
MSP430F1612@TQFP64(ISP) [ISP-HEADER01]
MSP430F167@QFN64 [(PEP+S702)]
MSP430F167@QFN64(ISP) [ISP-HEADER01]
MSP430F167@TQFP64 [(PEP+S616)]
MSP430F167@TQFP64(ISP) [ISP-HEADER01]
MSP430F168@QFN64 [(PEP+S702)]
MSP430F168@QFN64(ISP) [ISP-HEADER01]
MSP430F168@TQFP64 [(PEP+S616)]
MSP430F168@TQFP64(ISP) [ISP-HEADER01]
MSP430F169@QFN64 [(PEP+S702)]
MSP430F169@QFN64(ISP) [ISP-HEADER01]
MSP430F169@TQFP64 [(PEP+S616)]
MSP430F169@TQFP64(ISP) [ISP-HEADER01]
MSP430F2001IN
MSP430F2001IN(ISP) [ISP-HEADER01]
MSP430F2001IPW@TSSOP14 [(SA026)]
MSP430F2001IPW@TSSOP14(ISP) [ISP-HEADER01]
MSP430F2001IRSA@QFN16 [(SA727)]
MSP430F2001IRSA@QFN16(ISP) [ISP-HEADER01]
MSP430F2001TN
MSP430F2001TN(ISP) [ISP-HEADER01]
MSP430F2001TPW@TSSOP14 [(SA026)]
MSP430F2001TPW@TSSOP14(ISP) [ISP-HEADER01]
MSP430F2001TRSA@QFN16 [(SA727)]
MSP430F2001TRSA@QFN16(ISP) [ISP-HEADER01]
MSP430F2002IN
MSP430F2002IN(ISP) [ISP-HEADER01]
MSP430F2002IPW@TSSOP14 [(SA026)]
MSP430F2002IPW@TSSOP14(ISP) [ISP-HEADER01]
MSP430F2002IRSA@QFN16 [(SA727)]
MSP430F2002IRSA@QFN16(ISP) [ISP-HEADER01]
MSP430F2002TN
MSP430F2002TN(ISP) [ISP-HEADER01]

MSP430F2002TPW@TSSOP14 [(SA026)]
MSP430F2002TPW@TSSOP14(ISP) [ISP-HEADER01]
MSP430F2002TRSA@QFN16 [(SA727)]
MSP430F2002TRSA@QFN16(ISP) [ISP-HEADER01]
MSP430F2003IN
MSP430F2003IN(ISP) [ISP-HEADER01]
MSP430F2003IPW@TSSOP14 [(SA026)]
MSP430F2003IPW@TSSOP14(ISP) [ISP-HEADER01]
MSP430F2003IRSA@QFN16 [(SA727)]
MSP430F2003IRSA@QFN16(ISP) [ISP-HEADER01]
MSP430F2003TN
MSP430F2003TN(ISP) [ISP-HEADER01]
MSP430F2003TPW@TSSOP14 [(SA026)]
MSP430F2003TPW@TSSOP14(ISP) [ISP-HEADER01]
MSP430F2003TRSA@QFN16 [(SA727)]
MSP430F2003TRSA@QFN16(ISP) [ISP-HEADER01]
MSP430F2011IN
MSP430F2011IN(ISP) [ISP-HEADER01]
MSP430F2011IPW@TSSOP14 [(SA026)]
MSP430F2011IPW@TSSOP14(ISP) [ISP-HEADER01]
MSP430F2011IRSA@QFN16 [(SA727)]
MSP430F2011IRSA@QFN16(ISP) [ISP-HEADER01]
MSP430F2011TN
MSP430F2011TN(ISP) [ISP-HEADER01]
MSP430F2011TPW@TSSOP14 [(SA026)]
MSP430F2011TPW@TSSOP14(ISP) [ISP-HEADER01]
MSP430F2011TRSA@QFN16 [(SA727)]
MSP430F2011TRSA@QFN16(ISP) [ISP-HEADER01]
MSP430F2012IN
MSP430F2012IN(ISP) [ISP-HEADER01]
MSP430F2012IPW@TSSOP14 [(SA026)]
MSP430F2012IPW@TSSOP14(ISP) [ISP-HEADER01]
MSP430F2012IRSA@QFN16 [(SA727)]
MSP430F2012IRSA@QFN16(ISP) [ISP-HEADER01]
MSP430F2012TN
MSP430F2012TN(ISP) [ISP-HEADER01]
MSP430F2012TPW@TSSOP14 [(SA026)]
MSP430F2012TPW@TSSOP14(ISP) [ISP-HEADER01]
MSP430F2012TRSA@QFN16 [(SA727)]
MSP430F2012TRSA@QFN16(ISP) [ISP-HEADER01]
MSP430F2013IN
MSP430F2013IN(ISP) [ISP-HEADER01]
MSP430F2013IPW@TSSOP14 [(SA026)]

MSP430F2013IPW@TSSOP14(ISP) [ISP-HEADER01]
MSP430F2013IRSA@QFN16 [(SA727)]
MSP430F2013IRSA@QFN16(ISP) [ISP-HEADER01]
MSP430F2013TN
MSP430F2013TN(ISP) [ISP-HEADER01]
MSP430F2013TPW@TSSOP14 [(SA026)]
MSP430F2013TPW@TSSOP14(ISP) [ISP-HEADER01]
MSP430F2013TRSA@QFN16 [(SA727)]
MSP430F2013TRSA@QFN16(ISP) [ISP-HEADER01]
MSP430F2101@QFN24 [(SA710-B005)]
MSP430F2101@QFN24(ISP) [ISP-HEADER01]
MSP430F2101@SOIC20 [(SA404)]
MSP430F2101@SOIC20(ISP) [ISP-HEADER01]
MSP430F2101@TSSOP20 [(SA643)]
MSP430F2101@TSSOP20(ISP) [ISP-HEADER01]
MSP430F2101@TVSOP20 [(SA713-B005)]
MSP430F2101@TVSOP20(ISP) [ISP-HEADER01]
MSP430F2111@QFN24 [(SA710-B005)]
MSP430F2111@QFN24(ISP) [ISP-HEADER01]
MSP430F2111@SOIC20 [(SA404)]
MSP430F2111@SOIC20(ISP) [ISP-HEADER01]
MSP430F2111@TSSOP20 [(SA643)]
MSP430F2111@TSSOP20(ISP) [ISP-HEADER01]
MSP430F2111@TVSOP20 [(SA713-B005)]
MSP430F2111@TVSOP20(ISP) [ISP-HEADER01]
MSP430F2121@QFN24 [(SA710-B005)]
MSP430F2121@QFN24(ISP) [ISP-HEADER01]
MSP430F2121@SOIC20 [(SA404)]
MSP430F2121@SOIC20(ISP) [ISP-HEADER01]
MSP430F2121@TSSOP20 [(SA643)]
MSP430F2121@TSSOP20(ISP) [ISP-HEADER01]
MSP430F2121@TVSOP20 [(SA713-B005)]
MSP430F2121@TVSOP20(ISP) [ISP-HEADER01]
MSP430F2131@QFN24 [(SA710-B005)]
MSP430F2131@QFN24(ISP) [ISP-HEADER01]
MSP430F2131@SOIC20 [(SA404)]
MSP430F2131@SOIC20(ISP) [ISP-HEADER01]
MSP430F2131@TSSOP20 [(SA643)]
MSP430F2131@TSSOP20(ISP) [ISP-HEADER01]
MSP430F2131@TVSOP20 [(SA713-B005)]
MSP430F2131@TVSOP20(ISP) [ISP-HEADER01]
MSP430F412@TQFP64 [(PEP+S616)] MSP430F413@TQFP64 [(PEP+S616)]

MSP430F415@TQFP64 [(PEP+S616)] +S616)]	MSP430F417@TQFP64 [(PEP
MSP430F423@TQFP64 [(PEP+S616)] [(SA696)]	MSP430F4250@QFN48
MSP430F4250@SSOP48 [(SA669)] +S616)]	MSP430F425@TQFP64 [(PEP
MSP430F4260@QFN48 [(SA696)] [(SA669)]	MSP430F4260@SSOP48
MSP430F4270@QFN48 [(SA696)] [(SA669)]	MSP430F4270@SSOP48
MSP430F435@TQFP100 [(PEP+S604)] +S640B)]	MSP430F435@TQFP80 [(PEP
MSP430F436@TQFP100 [(PEP+S604)] +S640B)]	MSP430F436@TQFP80 [(PEP
MSP430F437@TQFP100 [(PEP+S604)] +S640B)]	MSP430F437@TQFP80 [(PEP
MSP430F447@TQFP100 [(PEP+S604)] +S604)]	MSP430F448@TQFP100 [(PEP
MSP430F449@TQFP100 [(PEP+S604)] +S616)]	MSP430FE423@TQFP64 [(PEP
MSP430FE425@TQFP64 [(PEP+S616)] +S616)]	MSP430FE427@TQFP64 [(PEP
MSP430FG437@TQFP100 [(PEP+S604)]	
MSP430FG437@TQFP100(ISP) [ISP-HEADER01]	
MSP430FG437@TQFP80 [(PEP+S640B)]	
MSP430FG437@TQFP80(ISP) [ISP-HEADER01]	
MSP430FG438@TQFP100 [(PEP+S604)]	
MSP430FG438@TQFP100(ISP) [ISP-HEADER01]	
MSP430FG438@TQFP80 [(PEP+S640B)]	
MSP430FG438@TQFP80(ISP) [ISP-HEADER01]	
MSP430FG439@TQFP100 [(PEP+S604)]	
MSP430FG439@TQFP100(ISP) [ISP-HEADER01]	
MSP430FG439@TQFP80 [(PEP+S640B)]	
MSP430FG439@TQFP80(ISP) [ISP-HEADER01]	
MSP430FW425@TQFP64 [(PEP+S616)] +S616)]	MSP430FW427@TQFP64 [(PEP
MSP430P112 [(SA404)]	MSP430P112@SOIC20
PMS430E112 [(SA404)]	PMS430E112@SOIC20

TMC

E (E) PROM / FRAM / NVRAM

24A01 [(SA602A)] 24A01@TSSOP8 [(SA026)]	24A01@SOIC8
24A02 24A02@SOIC8 [(SA602A)] [(SA026)]	24A02@TSSOP8
24A04 [(SA602A)] 24A04@TSSOP8 [(SA026)]	24A04@SOIC8
24A08 24A08@SOIC8 [(SA602A)] [(SA026)]	24A08@TSSOP8
24A16 [(SA602A)] 24A16@TSSOP8 [(SA026)] (08bit)	24A16@SOIC8 93LC46
93LC46 (08bit) @SOIC8 [(SA602A)] [(SA026)]	93LC46 (08bit) @TSSOP8
93LC46 (16bit) [(SA602A)]	93LC46 (16bit) @SOIC8
93LC46 (16bit) @TSSOP8 [(SA026)] (08bit)	93LC56
93LC56 (08bit) @SOIC8 [(SA602A)] [(SA026)]	93LC56 (08bit) @TSSOP8
93LC56 (16bit) [(SA602A)]	93LC56 (16bit) @SOIC8
93LC56 (16bit) @TSSOP8 [(SA026)]	
93LC57 93LC57@SOIC8 [(SA602A)] [(SA026)]	93LC57@TSSOP8
93LC66 (08bit) [(SA602A)]	93LC66 (08bit) @SOIC8
93LC66 (08bit) @TSSOP8 [(SA026)] (16bit)	93LC66
93LC66 (16bit) @SOIC8 [(SA602A)] [(SA026)]	93LC66 (16bit) @TSSOP8
93LC86 (08bit) [(SA602A)]	93LC86 (08bit) @SOIC8
93LC86 (08bit) @TSSOP8 [(SA026)] (16bit)	93LC86

93LC86(16bit)@SOIC8 [(SA602A)]
[(SA026)]

93LC86(16bit)@TSSOP8

TOPRO

MICROCONTROLLER

TP2804H
[(SA244)]
TP2804H@TQFP44 [(SA245A)]
TP2804L
TP2804L@PLCC44 [(SA244)]
[(SA245A)]
TP2808H
[(SA244)]
TP2808H@TQFP44 [(SA245A)]
TP2808L
TP2808L@PLCC44 [(SA244)]
[(SA245A)]

TP2804H@PLCC44

TP2804L@TQFP44

TP2808H@PLCC44

TP2808L@TQFP44

TOSHIBA

E(E) PROM/FRAM/NVRAM

TC541000AF@PLCC32 [(SA015A1T)]
TC541000AP
TC541001AF@PLCC32 [(SA015A1T)]
TC541001AP
TC54256AF
[(SA404)]
TC54256AP
[(SA404)]
TC544000P
TC54512AF
TC54512AP
TC571000
TC571000AD
TC571000D
TC571001AD
TC571001D

TC54256AF@SOIC28

TC54256AP@SOIC28

TC571024D
TC57256
TC57256A
TC57256AD
TC57256ADI
TC57256D
TC574000D
TC574096D
TC574200D
TC57512
TC57512AD
TC578200D
TC57H1000AD
TC57H1001AD
TC57H256D TC58128AFT@TSOP48 [(SA247-
B005)]
TC58512FT@TSOP48 [(SA247-B005)]
TC58DVG02A1FT00@TSOP48 [(SA247-B005)]
TC58DVG02A2FT00@TSOP48 [(SA247-B005)]
TC58DVM72A1FT00@TSOP48 [(SA247-B005)]
TC58DVM82A1FT00@TSOP48 [(SA247-B005)]
TC58DVM82A1XBJ1@TFBGA56 [(SA642R-B026A-T096F001N)]
TC58DVM92A1FT00@TSOP48 [(SA247-B005)]
TC58F400@PSOP44 [(SA638-B005)] TC58F400@TSOP48 [(SA247-
B005)]
TC58F401@PSOP44 [(SA638-B005)] TC58F401@TSOP48 [(SA247-
B005)]
TC58FVB004FT@TSOP40 [(SA409T)] TC58FVB008FT@TSOP40
[(SA409T)]
TC58FVB016FT@TSOP40 [(SA409T)]
TC58FVB160AFT@TSOP48 [(SA247-B005)]
TC58FVB160AXB@TFBGA48 [(SA642B_B026A-Y072F001)]
TC58FVB160FT@TSOP48 [(SA247-B005)]
TC58FVB321FT@TSOP48 [(SA247-B005)]
TC58FVB321XB@TFBGA56 [(SA642A-B026A-Y096F001)]
TC58FVB400F@PSOP44 [(SA638)]
TC58FVB400FT@TSOP48 [(SA247-B005)]
TC58FVB641FT@TSOP48 [(SA247-B005)]
TC58FVB641XB@TFBGA63 [(SA642A-B026A-Y096N001)]
TC58FVB800F@PSOP44 [(SA638)]
TC58FVB800FT@TSOP48 [(SA247-B005)]
TC58FVM5B2AFT@TSOP48 [(SA247-B005)]
TC58FVM5B2ATG@TSOP48 [(SA247-B005)]

TC58FVM5B2AXB@TFBGA56 [(SA642B-B026A-Y072F001)]
TC58FVM5B2AXG@TFBGA56 [(SA642B-B026A-Y072F001)]
TC58FVM5B3AFT@TSOP48 [(SA247-B005)]
TC58FVM5B3ATG@TSOP48 [(SA247-B005)]
TC58FVM5B3AXB@TFBGA56 [(SA642B-B026A-Y072F001)]
TC58FVM5B3AXG@TFBGA56 [(SA642B-B026A-Y072F001)]
TC58FVM5T2AFT@TSOP48 [(SA247-B005)]
TC58FVM5T2ATG@TSOP48 [(SA247-B005)]
TC58FVM5T2AXB@TFBGA56 [(SA642B-B026A-Y072F001)]
TC58FVM5T2AXG@TFBGA56 [(SA642B-B026A-Y072F001)]
TC58FVM5T3AFT@TSOP48 [(SA247-B005)]
TC58FVM5T3ATG@TSOP48 [(SA247-B005)]
TC58FVM5T3AXB@TFBGA56 [(SA642B-B026A-Y072F001)]
TC58FVM5T3AXG@TFBGA56 [(SA642B-B026A-Y072F001)]
TC58FVM6B2AFT@TSOP48 [(SA247-B005)]
TC58FVM6B2AXB@TFBGA63 [(SA642B-B026A-Y072F001)]
TC58FVM6B5BTG@TSOP48 [(SA247-B005)]
TC58FVM6B5BXG@TFBGA56 [(SA642U-B026A-T064F001Y)]
TC58FVM6B5BXG@TFBGA56 [(SA642U-B026A-T064F001Y)]
TC58FVM6T2AFT@TSOP48 [(SA247-B005)]
TC58FVM6T2AXB@TFBGA63 [(SA642B-B026A-Y072F001)]
TC58FVM6T5BTG@TSOP48 [(SA247-B005)]
TC58FVM7B2AFT@TSOP56 [(SA628-B045)]
TC58FVM7B5BTG@TSOP56 [(SA628-B102)]
TC58FVM7B5BXG@FBGA80 [(SA642R-B099A-T096F001Y)]
TC58FVM7T2AFT@TSOP56 [(SA628-B045)]
TC58FVM7T5BTG@TSOP56 [(SA628-B102)]
TC58FVM7T5BXG@FBGA80 [(SA642R-B099A-T096F001Y)]
TC58FVT004FT@TSOP40 [(SA409T)] TC58FVT008FT@TSOP40
[(SA409T)]
TC58FVT016FT@TSOP40 [(SA409T)]
TC58FVT160AFT@TSOP48 [(SA247-B005)]
TC58FVT160AXB@TFBGA48 [(SA642B_B026A-Y072F001)]
TC58FVT160FT@TSOP48 [(SA247-B005)]
TC58FVT321FT@TSOP48 [(SA247-B005)]
TC58FVT321XB@TFBGA56 [(SA642A-B026A-Y096F001)]
TC58FVT400F@PSOP44 [(SA638)]
TC58FVT400FT@TSOP48 [(SA247-B005)]
TC58FVT641FT@TSOP48 [(SA247-B005)]
TC58FVT641XB@TFBGA63 [(SA642A-B026A-Y096N001)]
TC58FVT800F@PSOP44 [(SA638)]
TC58FVT800FT@TSOP48 [(SA247-B005)]
TC58FYB160FT@TSOP48 [(SA247-B005)]

TC58FYT160FT@TSOP48 [(SA247-B005)]
TC58NVG0S3AFT05@TSOP48 [(SA247-B005)]
TC58V64BFT@TSOP44 [(SA645)]
TH50VPF5582ADSB@FBGA73 [(SA642E-B032A-T072F001)]
TH50VPF5583ADSB@FBGA73 [(SA642E-B032A-T072F001)]
TH50VPF5682CDSB@FBGA73 [(SA642E-B032A-T072F001)]
TH50VPF5683CDSB@FBGA73 [(SA642E-B032A-T072F001)]
TH50VPF5782AASB@FBGA73 [(SA664A-B096A-W115F001Y)]
TH50VPF5783AASB@FBGA73 [(SA664A-B096A-W115F001Y)]
TH50VPF6782AASB@FBGA73 [(SA664A-B096A-W115F001Y)]
TH50VPF6783AASB@FBGA73 [(SA664A-B096A-W115F001Y)]
TH50VSF1480AASB@FBGA65 [(SA642A-B032A-Y096N001)]
TH50VSF1481AASB@FBGA65 [(SA642A-B032A-Y096N001)]
TH50VSF2480AASB@FBGA65 [(SA642A-B032A-Y096N001)]
TH50VSF2481AASB@FBGA65 [(SA642A-B032A-Y096N001)]
TH50VSF2580AASB@FBGA69 [(SA642A-B032A-Y096F001)]
TH50VSF2581AASB@FBGA69 [(SA642A-B032A-Y096F001)]
TH50VSF2582AASB@FBGA69 [(SA642A-B032A-Y096F001)]
TH50VSF2582ADSB@FBGA73 [(SA642A-B032A-Y096F001)]
TH50VSF2582BDSB@FBGA73 [(SA642A-B032A-Y096F001)]
TH50VSF2583AASB@FBGA69 [(SA642A-B032A-Y096F001)]
TH50VSF2583ADSB@FBGA73 [(SA642A-B032A-Y096F001)]
TH50VSF2583BDSB@FBGA73 [(SA642A-B032A-Y096F001)]
TH50VSF2590AASB@FBGA69 [(SA642A-B032A-Y096F001)]
TH50VSF2682BDSB@FBGA73 [(SA642A-B032A-Y096F001)]
TH50VSF2683BDSB@FBGA73 [(SA642A-B032A-Y096F001)]
TH50VSF3580AASB@FBGA69 [(SA642A-B032A-Y096N001)]
TH50VSF3581AASB@FBGA69 [(SA642A-B032A-Y096N001)]
TH50VSF3582AASB@FBGA69 [(SA642A-B032A-Y096N001)]
TH50VSF3582BDSB@FBGA73 [(SA642A-B032A-Y096F001)]
TH50VSF3583AASB@FBGA69 [(SA642A-B032A-Y096N001)]
TH50VSF3583BDSB@FBGA73 [(SA642A-B032A-Y096F001)]
TH50VSF3680AASB@FBGA69 [(SA642A-B032A-Y096N001)]
TH50VSF3681AASB@FBGA69 [(SA642A-B032A-Y096N001)]
TH50VSF3682AASB@FBGA69 [(SA642A-B032A-Y096N001)]
TH50VSF3682BDSB@FBGA73 [(SA642E-B032A-T072F001)]
TH50VSF3683AASB@FBGA69 [(SA642A-B032A-Y096N001)]
TH50VSF3683BDSB@FBGA73 [(SA642E-B032A-T072F001)]
TH50VSF4682AASB@FBGA69 [(SA642A-B032A-Y096N001)]
TH50VSF4683AASB@FBGA69 [(SA642A-B032A-Y096N001)]
TMM24128
TMM24128A
TMM24128AP

TMM24256
TMM24256A
TMM24256AP
TMM24256B
TMM24512
TMM24512A
TMM24512P
TMM2464AP
TMM27128
TMM27128A
TMM27128ADI
TMM27128AP
TMM27256
TMM27256A
TMM27256AD
TMM27256ADI
TMM27256BD
TMM27256BDI
TMM27256D
TMM27256DI
TMM2732
TMM2732A
TMM2732D
TMM27512
TMM27512AD
TMM27512ADI
TMM27512D
TMM27512DI
TMM2764
TMM2764AD
TMM2764ADI
TMM2764AP
TMM2764D
TMM2764DI
TV00560002ADBB@FBGA73 [(SA642E-B032A-T072F001)]
TV00560002ADBB@FBGA73 [(SA642U-B095A-W064F001Y)]
TV00560003ADBB@FBGA73 [(SA642E-B032A-T072F001)]
TV00560003ADBB@FBGA73 [(SA642U-B095A-W064F001Y)]
TV00569002AABD(NAND)@FBGA107 [(SA664A-B128A-W115F001Y)]
TV00569002AABD(NOR)@FBGA107 [(SA664A-B127A-W115F001Y)]
TV00569002BABD(NAND)@FBGA107 [(SA664A-B128A-W115F001Y)]
TV00569002BABD(NOR)@FBGA107 [(SA664A-B127A-W115F001Y)]
TV00569003AABD(NAND)@FBGA107 [(SA664A-B128A-W115F001Y)]

TV00569003AABD(NOR)@FBGA107 [(SA664A-B127A-W115F001Y)]
TV00569003BABD(NAND)@FBGA107 [(SA664A-B128A-W115F001Y)]
TV00569003BABD(NOR)@FBGA107 [(SA664A-B127A-W115F001Y)]
TV00570002AABB@FBGA73 [(SA664A-B096A-W115F001Y)]
TV00570003AABB@FBGA73 [(SA664A-B096A-W115F001Y)]
TV00578002AABD(NAND)@FBGA107 [(SA664A-B128A-W115F001Y)]
TV00578002AABD(NOR)@FBGA107 [(SA664A-B127A-W115F001Y)]
TV00578002CABD(NAND)@FBGA107 [(SA664A-B128A-W115F001Y)]
TV00578002CABD(NOR)@FBGA107 [(SA664A-B127A-W115F001Y)]
TV00578003AABD(NAND)@FBGA107 [(SA664A-B128A-W115F001Y)]
TV00578003AABD(NOR)@FBGA107 [(SA664A-B127A-W115F001Y)]
TV00578003CABD(NAND)@FBGA107 [(SA664A-B128A-W115F001Y)]
TV00578003CABD(NOR)@FBGA107 [(SA664A-B127A-W115F001Y)]
TV00579002AABD(NAND)@FBGA107 [(SA664A-B128A-W115F001Y)]
TV00579002AABD(NOR)@FBGA107 [(SA664A-B127A-W115F001Y)]
TV00579003AABD(NAND)@FBGA107 [(SA664A-B128A-W115F001Y)]
TV00579003AABD(NOR)@FBGA107 [(SA664A-B127A-W115F001Y)]
TV0057A002AABD(NAND)@FBGA107 [(SA664A-B128A-W115F001Y)]
TV0057A002AABD(NOR)@FBGA107 [(SA664A-B127A-W115F001Y)]
TV0057A002CAGD(NAND)@FBGA107 [(SA664A-B128A-W115F001Y)]
TV0057A002CAGD(NOR)@FBGA107 [(SA664A-B127A-W115F001Y)]
TV0057A003AABD(NAND)@FBGA107 [(SA664A-B128A-W115F001Y)]
TV0057A003AABD(NOR)@FBGA107 [(SA664A-B127A-W115F001Y)]
TV0057A003CAGD(NAND)@FBGA107 [(SA664A-B128A-W115F001Y)]
TV0057A003CAGD(NOR)@FBGA107 [(SA664A-B127A-W115F001Y)]
TV0067A002AABD(NAND)@FBGA107 [(SA664A-B128A-W115F001Y)]
TV0067A002AABD(NOR)@FBGA107 [(SA664A-B127A-W115F001Y)]
TV0067A003AABD(NAND)@FBGA107 [(SA664A-B128A-W115F001Y)]
TV0067A003AABD(NOR)@FBGA107 [(SA664A-B127A-W115F001Y)]
TY80009000AMBF@FBGA149 [(SA664G-B143A-Y144F001Y)]
TY8000A010AMGF(HZ)@BGA149 [(SA664G-B143A-Y144F001Y)]
TY8000A010AMGF@BGA149 [(SA664G-B143A-Y144F001Y)]
TY90009400BMGF(HZ)@FBGA149 [(SA664G-B143A-Y144F001Y)]
TY90009400BMGF@FBGA149 [(SA664G-B143A-Y144F001Y)]
TY9000A400AMGF(HZ)@BGA149 [(SA664G-B143A-Y144F001Y)]
TY9000A400AMGF@BGA149 [(SA664G-B143A-Y144F001Y)]

DRAM & SRAM

TC518128 TC518128@SOIC32
[(SA630)]
TC518129 TC518129@SOIC32

[(SA630)]	
TC51832	TC51832@SOIC28
[(SA630)]	
TC518512	TC518512@SOIC32
[(SA630)]	
TC551001FL	TC551001FL@SOIC32
[(SA630)]	
TC551001PL	TC551001PL@SOIC32
[(SA630)]	
TC55257	TC55257@SOIC28
[(SA630)]	
TC55257L	TC55257L@SOIC28
[(SA630)]	
TC55258	TC55258@SOIC28
[(SA630)]	
TC55258L	TC55258L@SOIC28
[(SA630)]	
TC55328	TC55328@SOIC28
[(SA630)]	
TC5561P	TC5561P@SOJ24
[(SA646)]	
TC5562P	TC5562P@SOJ24
[(SA646)]	
TC5563APL	TC5563APL@SOIC28
[(SA630)]	
TC5564APL	TC5564APL@SOIC28
[(SA630)]	
TC5565AFL	TC5565AFL@SOIC28
[(SA630)]	
TC5565APL	TC5565APL@SOIC28
[(SA630)]	
TC5588	TC5588@SOIC28
[(SA630)]	
TC55B88	TC55B88@SOIC28
[(SA630)]	
TMM2018	TMM2018@PLCC32
[(SA015A1T)]	
TMM2063	TMM2063@SOIC28
[(SA630)]	

MICROCONTROLLER

TMP47P443VDM@SSOP30 [(SA438T)] TMP47P443VM@SOP28
[(SA404)]
TMP47P443VN@SDIP28 [(SA022A)] TMP68HC11E1@PLCC52 [(PEP
+S415T)]
TMP68HC11E1@PLCC52(special) [(SA647-B5202)]
TMP68HC11E9@PLCC52 [(PEP+S415T)]
TMP68HC11E9@PLCC52(special) [(SA647-B5202)]
TMP68HC711E9@PLCC52(special) [(SA647-B5202)]
TMP86CS44@LQFP44 [(SA245A)]
TMP86P807N@SDIP28 [(SA022A-B005)]
TMP86P808N@SDIP30 [(SA641-B005)] TMP86PS44@LQFP44
[(SA245A)]
TMP87P408M@SOIC28 [(SA404)] TMP87P408N@SDIP28
[(SA022A)]
TMP87P409M@SOIC28 [(SA404)] TMP87P409N@SDIP28
[(SA022A)]
TMP87P808LM@SOP28 [(SA404)]
TMP87P808LM@SOP28(Toshiba) [(BM11116)]
TMP87P808LN@SDIP28 [(SA022A)]
TMP87P808LN@SDIP28(Toshiba) [(BM11122)]
TMP87P808M@SOP28 [(SA404)]
TMP87P808M@SOP28(Toshiba) [(BM11116)]
TMP87P808N@SDIP28 [(SA022A)]
TMP87P808N@SDIP28(Toshiba) [(BM11122)]
TMP87P809M@SOIC28 [(SA404)] TMP87P809N@SDIP28
[(SA022A)]
TMP87P844N@SDIP42 [(SA028)]
TMP87P844N@SDIP42(Toshiba) [(BM11108)]
TMP87P844NG@SDIP42 [(SA028)]
TMP87P844NG@SDIP42(Toshiba) [(BM11108)]
TMP87PH00DF@QFP64 [(PEP+S621)]
TMP87PH00DF@QFP64(Toshiba) [(BM1173)]
TMP87PH00F@QFP64(Toshiba) [(BM1137)]
TMP87PH00F@QFP64(special) [(TA022-B006)]
TMP87PH00LF@QFP64 [(PEP+S621)]
TMP87PH00LF@QFP64(Toshiba) [(BM1173)]
TMP87PH00N@SDIP64(Toshiba) [(BM1136)]
TMP87PH00N@SDIP64(special) [(S600A-B6402)]
TMP87PH20F@QFP80(Toshiba) [(BM1138)]
TMP87PH40AF@PQFP64(Toshiba) [(BM1137)]
TMP87PH40AF@PQFP64(special) [(TA022-B006)]
TMP87PH40AN@SDIP64(Toshiba) [(BM1136)]
TMP87PH40AN@SDIP64(special) [(S600A-B6402)]

TMP87PH46N@SDIP42 [(SA028)]
TMP87PH46N@SDIP42(Toshiba) [(BM1193)]
TMP87PH47LU@QFP44 [(SA245A)]
TMP87PH47LU@QFP44(Toshiba) [(BM1194C)]
TMP87PH47U@QFP44 [(SA245A)]
TMP87PH47U@QFP44(Toshiba) [(BM1194C)]
TMP87PM14F@QFP64(Toshiba) [(BM1199)]
TMP87PM14N@SDIP64(Toshiba) [(BM1198)]
TMP87PM20F@QFP80(Toshiba) [(BM1138)]
TMP87PM29U@LQFP64 [(PEP+S616)]
TMP87PM29U@LQFP64(Toshiba) [(BM11117)]
TMP87PM34AN@SDIP42(Toshiba) [(BM1183A)]
TMP87PM36N@SDIP42(Toshiba) [(BM1183A)]
TMP87PM40AF@PQFP64(Toshiba) [(BM1137)]
TMP87PM40AF@PQFP64(special) [(TA022-B006)]
TMP87PM40AN@SDIP64(Toshiba) [(BM1136)]
TMP87PM40AN@SDIP64(special) [(S600A-B6402)]
TMP87PM41F@QFP64(Toshiba) [(BM1137)]
TMP87PM41F@QFP64(special) [(TA022-B006)]
TMP87PM41N@SDIP64(Toshiba) [(BM1136)]
TMP87PM41N@SDIP64(special) [(S600A-B6402)]
TMP87PM41U@LQFP64 [(PEP+S621)]
TMP87PM41U@LQFP64(Toshiba) [(BM1121)]
TMP87PM43N@SDIP42 [(SA028)]
TMP87PM43N@SDIP42(Toshiba) [(BM1163)]
TMP87PM70F@QFP80 [(PEP+S611A)]
TMP87PM70F@QFP80(Toshiba) [(BM1150B)]
TMP87PM74F@QFP80 [(PEP+S611A)]
TMP87PM74F@QFP80(Toshiba) [(BM11120)]
TMP87PM75F@QFP100(Toshiba) [(BM11124)]
TMP87PM78F@QFP100(Toshiba) [(BM1188)]
TMP87PP21DF@LQFP80 [(PEP+S640B)]
TMP87PP21DF@LQFP80(Toshiba) [(BM11105)]
TMP87PP21F@QFP80 [(PEP+S611A)]
TMP87PP21F@QFP80(Toshiba) [(BM11104)]
TMP87PP23F@QFP100 [(PEP+S427)]
TMP87PP23F@QFP100(Toshiba) [(BM1185A)]
TMP87PP24F@LQFP100 [(PEP+S604)]
TMP87PP24F@LQFP100(Toshiba) [(BM11127)]
TMP87PP71F@QFP80 [(PEP+S611A)]
TMP87PP71F@QFP80(Toshiba) [(BM11107)]
TMP87PS38F@QFP44 [(SA679)]
TMP87PS38F@QFP44(Toshiba) [(BM11136)]

TMP87PS38N@SDIP42 [(SA028)]
TMP87PS38N@SDIP42(Toshiba) [(BM11112)]
TMP87PS39F@QFP64(Toshiba) [(BM11138)]
TMP87PS39N@SDIP64(Toshiba) [(BM11118)]
TMP87PS64F@QFP100(Toshiba) [(BM1185A)]
TMP87PS71F@QFP80 [(PEP+S611A)]
TMP87PS71F@QFP80(Toshiba) [(BM11107)]
TMP88PH40M@SOIC28 [(SA404)] TMP88PH40N@SDIP28
[(SA022A)]

TOSHIBA-CUSTOMER

E (E) PROM / FRAM / NVRAM

TC58DAM72A1F@TSOP48 [(SA247-B005)]
TC58DVM72A1F@TSOP48 [(SA247-B005)]
TC58DVM82A1@FBGA63 [(SA642B-B026A-Y072F001)]
TC58DVM82A1@TSOP48 [(SA247-B005)]

TURBO IC

E (E) PROM / FRAM / NVRAM

TU24C01 [(SA602A)]	TU24C01@SOIC8
TU24C02 [(SA602A)]	TU24C02@SOIC8
TU24C04 [(SA602A)]	TU24C04@SOIC8
TU24C08 [(SA602A)]	TU24C08@SOIC8
TU24C128 [(SA602A)]	TU24C128@SOIC8
TU24C16 [(SA602A)]	TU24C16@SOIC8
TU24C16@TSSOP8 [(SA026)]	
TU24C256 TU24C256@SOIC8 [(SA602A)]	
TU24C32 TU24C32@SOIC8 [(SA602A)]	

TU24C64
TU24C64@SOIC8 [(SA602A)]

UBICOM

MICROCONTROLLER

SX20AC/SS/G@SSOP20 [(SA626A)] [(SA626A)]	SX20AC/SS@SSOP20
SX28AC/DP G	SX28AC/DP/
SX28AC/SS/G@SSOP28 [(SA626A)] [(SA626A)]	SX28AC/SS@SSOP28
SX48BD/G@TQFP48 [(SA248)] [(SA248)]	SX48BD@TQFP48

UMC

E (E) PROM / FRAM / NVRAM

2732
2764

DRAM & SRAM

UM6116 [(SA015A1T)]	UM6116@PLCC32
UM6116A [(SA015A1T)]	UM6116A@PLCC32
UM61256 [(SA630)]	UM61256@SOIC28
UM61257	
UM61512	
UM61512@SOIC32 [(SA630)]	
UM6164	
UM6164@SOIC28 [(SA630)]	
UM6167	
UM621024 [(SA630)]	UM621024@SOIC32

UM62256	UM62256@SOIC28
[(SA630)]	
UM62256A	UM62256A@SOIC28
[(SA630)]	
UM6264	UM6264@SOIC28
[(SA630)]	
UM6264A	UM6264A@SOIC28
[(SA630)]	

UTRON

E (E) PROM / FRAM / NVRAM

UT61256C	UT61256C@SOIC28
[(SA630)]	
UT61256C@TSOP28 [(SA430T)]	UT6164C@SOIC28
[(SA630)]	
UT6164C@TSOP28 [(SA430T)]	
UT61L256C	
UT61L256C@SOIC28 [(SA630)]	UT61L256C@TSOP28
[(SA430T)]	
UT62256C	UT62256C@SOIC28
[(SA630)]	
UT62256C@TSOP28 [(SA430T)]	
UT62256CE	
UT62256CE@SOIC28 [(SA630)]	UT62256CE@TSOP28
[(SA430T)]	
UT62257C	UT62257C@SOIC28
[(SA630)]	
UT62257C@TSOP28 [(SA430T)]	
UT6264C	
UT6264C@SOIC28 [(SA630)]	
UT62L256C	
UT62L256C@SOIC28 [(SA630)]	UT62L256C@TSOP28
[(SA430T)]	
UT62L64C	UT62L64C@SOIC28
[(SA630)]	
UT62W256C	UT62W256C@SOIC28
[(SA630)]	
UT62W256C@TSOP28 [(SA430T)]	
UT62W64C	
UT62W64C@SOIC28 [(SA630)]	

VANTIS

PLD

M4-128/64@PQFP100 [(PEP+S427)] +S604)]	M4-128/64@TQFP100 [(PEP
M4-128N/64@PLCC84 [(PEP+S416T)] +S427)]	M4A3-128/64@PQFP100 [(PEP
M4A3-128/64@TQFP100 [(PEP+S604)]	
M4A3-128N/64@PLCC84 [(PEP+S416T)]	
M4A3-32/32@PLCC44 [(SA244)] [(SA245A)]	M4A3-32/32@TQFP44
M4A3-32/32@TQFP48 [(SA248)] [(SA244)]	M4A3-64/32@PLCC44
M4A3-64/32@TQFP44 [(SA245A)] [(SA248)]	M4A3-64/32@TQFP48
M4A3-64/64@TQFP100 [(PEP+S604)] +S604)]	M4A3-96/48@TQFP100 [(PEP
M4A5-128/64@PQFP100 [(PEP+S427)] +S604)]	M4A5-128/64@TQFP100 [(PEP
M4A5-128N/64@PLCC84 [(PEP+S416T)]	
M4A5-32/32@PLCC44 [(SA244)] [(SA245A)]	M4A5-32/32@TQFP44
M4A5-32/32@TQFP48 [(SA248)] [(SA244)]	M4A5-64/32@PLCC44
M4A5-64/32@TQFP44 [(SA245A)] [(SA248)]	M4A5-64/32@TQFP48
M4A5-96/48@TQFP100 [(PEP+S604)] +S427)]	M4LV-128/64@PQFP100 [(PEP
M4LV-128/64@TQFP100 [(PEP+S604)]	
M4LV-128N/64@PLCC84 [(PEP+S416T)]	
MACH110@PLCC44 [(SA244)] [(SA244)]	MACH111@PLCC44
MACH120@PLCC68 [(PEP+S414T)] +S416T)]	MACH130@PLCC84 [(PEP
MACH131/1@PLCC84 [(PEP+S416T)] +S416T)]	MACH131@PLCC84 [(PEP
MACH131SP@PQFP100 [(PEP+S427)] +S604)]	MACH131SP@TQFP100 [(PEP
MACH210@PLCC44 [(SA244)] [(SA245A)]	MACH210@TQFP44

MACH210A@PLCC44 [(SA244)]	MACH210A@TQFP44
[(SA245A)]	
MACH210AQ@PLCC44 [(SA244)]	MACH210AQ@TQFP44
[(SA245A)]	
MACH211@PLCC44 [(SA244)]	MACH211@TQFP44
[(SA245A)]	
MACH211SP@PLCC44 [(SA244)]	MACH211SP@TQFP44
[(SA245A)]	
MACH220@PLCC68 [(PEP+S414T)]	MACH221@PLCC68 [(PEP
+S414T)]	
MACH231SP@PLCC84 [(PEP+S416T)]	MACH231SP@PQFP100 [(PEP
+S427)]	
MACH231SP@TQFP100 [(PEP+S604)]	MACH435@PLCC84 [(PEP
+S416T)]	
MACH436@PLCC84 [(PEP+S416T)]	MACH446@PQFP100 [(PEP
+S427)]	
MACH446@TQFP100 [(PEP+S604)]	MACHLV210@PLCC44
[(SA244)]	
MACHLV436@PLCC84 [(PEP+S416T)]	MACHLV446@PQFP100 [(PEP
+S427)]	
MACHLV446@TQFP100 [(PEP+S604)]	
PAL29M16H	
PALCE20RA10	PALCE20RA10@PLCC28
[(SA008A)]	
PALCE20RA10@SOIC24 [(SA404)]	
PALCE20RA10H	
PALCE20RA10H@PLCC28 [(SA008A)]	PALCE20RA10H@SOIC24
[(SA404)]	
PALCE20RA10Q	PALCE20RA10Q@PLCC28
[(SA008A)]	
PALCE20RA10Q@SOIC24 [(SA404)]	PALCE26V12H-
15	
PALCE26V12H-15@PLCC28 [(SA008A)]	PALCE26V12H-15@SOIC28
[(SA404)]	
PALCE26V12H-20	PALCE26V12H-20@PLCC28
[(SA008A)]	
PALCE26V12H-20@SOIC28 [(SA404)]	PALCE26V12H-
25	
PALCE26V12H-25@PLCC28 [(SA008A)]	PALCE26V12H-25@SOIC28
[(SA404)]	
PALCE26V12H/4	PALCE26V12H/4@PLCC28
[(SA008A)]	
PALCE26V12H/4@SOIC28 [(SA404)]	

PALCE29M16H
PALCE29M16H@PLCC28 [(SA008A)]
[(SA404)]
PALCE29MA16H
[(SA008A)]
PALCE29MA16H@SOIC24 [(SA404)]
PALCE610
PALCE610@PLCC28 [(SA008A)]
[(SA404)]
PALCE610H
[(SA008A)]
PALCE610H@SOIC24 [(SA404)]
PALCE630H
PALCE630H@PLCC28 [(SA008A)]
[(SA404)]

PALCE29M16H@SOIC24

PALCE29MA16H@PLCC28

PALCE610@SOIC24

PALCE610H@PLCC28

PALCE630H@SOIC24

VERSACHIPS

MICROCONTROLLER

V87C54
[(SA244)]
V87C54@TQFP44 [(SA245A)]
V87C58
V87C58@PLCC44 [(SA244)]
[(SA245A)]

V87C54@PLCC44

V87C58@TQFP44

VLSI

E(E) PROM/FRAM/NVRAM

VT27C128
VT27C256
VT27C512
VT27C64
VT28H64
VT28HC64

WELTREN

MICROCONTROLLER

WT61P4K420@SDIP42 [(SA028)]	WT61P4K421@SDIP42
[(SA028)]	
WT61P4K422@SDIP42 [(SA028)]	WT61P4L440@PLCC44
[(SA244)]	
WT61P4N400	
WT61P4N401	
WT61P6K420@SDIP42 [(SA028)]	WT61P6L440@PLCC44
[(SA244)]	
WT61P6L441@PLCC44 [(SA244)]	WT62P1-K42@SDIP42
[(SA028)]	
WT62P1-N28(dip28)	WT62P1-N40
(dip40)	
WT62P1-N42(dip42)	WT62P1-S44@PSOP44
[(SA638)]	
WT62P2-K42@SDIP42 [(SA028)]	WT62P2-L44@PLCC44
[(SA244)]	
WT62P2-N40(dip40)	WT62P2-N42
(dip42)	
WT62P2-S44@PSOP44 [(SA638)]	WT65F1@SOIC28
[(SA404)]	
WT65F1@TQFP48 [(SA248)]	

WHITE ELECTRONIC DESIGNS

E (E) PROM / FRAM / NVRAM

WE128K8	
WE256K8	
WE512K8	
WF256K8	
WF256K8@CLCC32 [(SA015A1T)]	WF256K8@CSOJ32
[(SA661)]	
WF512K8	WF512K8@CLCC32
[(SA015A1T)]	
WF512K8@CSOJ32 [(SA661)]	
WME128K8	
WME128K8@CLCC32 [(SA015A1T)]	WME128K8@CSOJ32
[(SA661)]	
WMF128K8	WMF128K8@CLCC32

[(SA015A1T)]
WMF128K8@CSOJ32 [(SA661)]
WMF256K8
WMF256K8@CLCC32 [(SA015A1T)] WMF256K8@CSOJ32
[(SA661)]
WMF512K8 WMF512K8@CLCC32
[(SA015A1T)]
WMF512K8@CSOJ32 [(SA661)]
WMS128K8
WMS128K8@CLCC32 [(SA015A1T)] WMS128K8@CSOJ32
[(SA661)]
WMS256K8 WMS256K8@CLCC32
[(SA015A1T)]
WMS256K8@CSOJ32 [(SA661)]
WMS512K8
WMS512K8@CLCC32 [(SA015A1T)] WMS512K8@CSOJ32
[(SA661)]

WINBOND

E (E) PROM / FRAM / NVRAM

ISD4002 ISD4002@SOIC28
[(SA404)]
ISD4002@TSOP28 [(SA430T)]
W15B020L
W15B020L@SOIC8 [(SA602A)]
W15B020M
W15B020M@SOIC8 [(SA602A)]
W15B040L
W15B040L@SOIC8 [(SA602A)]
W15B040M
W15B040M@SOIC8 [(SA602A)]
W19B320AB@FBGA48 [(SA642A-B026A-Y096F001Y)]
W19B320AB@TSOP48 [(SA247-B005)]
W19B320AT@FBGA48 [(SA642A-B026A-Y096F001Y)]
W19B320AT@TSOP48 [(SA247-B005)]
W19B320SB@FBGA48 [(SA642F-B026A-T064F001)]
W19B320SB@TSOP48 [(SA247-B005)]
W19B320ST@FBGA48 [(SA642F-B026A-T064F001)]
W19B320ST@TSOP48 [(SA247-B005)]
W19B322MB@FBGA48 [(SA642F-B026A-T064F001)]

W19B322MB@TSOP48 [(SA247-B005)]
 W19B322MT@FBGA48 [(SA642F-B026A-T064F001)]
 W19B322MT@TSOP48 [(SA247-B005)]
 W19B323MB@FBGA48 [(SA642F-B026A-T064F001)]
 W19B323MB@TSOP48 [(SA247-B005)]
 W19B323MT@FBGA48 [(SA642F-B026A-T064F001)]
 W19B323MT@TSOP48 [(SA247-B005)]
 W19B324MB@FBGA48 [(SA642F-B026A-T064F001)]
 W19B324MB@TSOP48 [(SA247-B005)]
 W19B324MT@FBGA48 [(SA642F-B026A-T064F001)]
 W19B324MT@TSOP48 [(SA247-B005)]
 W19L320SB@FBGA48 [(SA642F-B026A-T064F001)]
 W19L320SB@TSOP48 [(SA247-B005)]
 W19L320ST@FBGA48 [(SA642F-B026A-T064F001)]
 W19L320ST@TSOP48 [(SA247-B005)]
 W25B40(Bottom Boot)@MLP8 [(SA683)]
 W25B40(Bottom Boot)@SOIC8 [(SA602A)]
 W25B40(Top Boot)@MLP8 [(SA683)]
 W25B40(Top Boot)@SOIC8 [(SA602A)]
 W25P10@MLP8 [(SA683)] W25P10@SOIC8
 [(SA602A)]
 W25P16@MLP8 [(SA683)] W25P16@MLP8(ISP) [ISP-
 HEADER01]
 W25P16@SOIC16 [(SA404)]
 W25P16@SOIC16(ISP) [ISP-HEADER01]
 W25P20@MLP8 [(SA683)] W25P20@SOIC8
 [(SA602A)]
 W25P32@MLP8 [(SA683)] W25P32@MLP8(ISP) [ISP-
 HEADER01]
 W25P32@SOIC16 [(SA404)]
 W25P32@SOIC16(ISP) [ISP-HEADER01]
 W25P40@MLP8 [(SA683)] W25P40@SOIC8
 [(SA602A)]
 W25P64@MLP8 [(SA683)] W25P64@MLP8(ISP) [ISP-
 HEADER01]
 W25P64@SOIC16 [(SA404)]
 W25P64@SOIC16(ISP) [ISP-HEADER01]
 W25P80@MLP8 [(SA683)] W25P80@SOIC8
 [(SA602A)]
 W25X16@SOIC16 [(SA404)]
 W25X16@SOIC16(ISP) [ISP-HEADER01]
 W25X16@SOIC8 [(SA023A)] W25X16@SOIC8(ISP) [ISP-
 HEADER01]

W25X20(SN)@SOIC8 [(SA602A)]	W25X20(SS)@SOIC8
[(SA023A)]	
W25X32@SOIC16 [(SA404)]	
W25X32@SOIC16(ISP) [ISP-HEADER01]	
W25X32@SOIC8 [(SA023A)]	W25X32@SOIC8(ISP) [ISP-
HEADER01]	
W25X40(SN)@SOIC8 [(SA602A)]	W25X40(SS)@SOIC8
[(SA023A)]	
W25X64@SOIC16 [(SA404)]	
W25X64@SOIC16(ISP) [ISP-HEADER01]	
W25X64@SOIC8 [(SA023A)]	W25X64@SOIC8(ISP) [ISP-
HEADER01]	
W25X80(SN)@SOIC8 [(SA602A)]	W25X80(SS)@SOIC8
[(SA023A)]	
W27C01	
W27C010	
W27C010@PLCC32 [(SA015A1T)]	W27C010@SOIC32
[(SA438T)]	
W27C01@PLCC32 [(SA015A1T)]	W27C01@VSOP32
[(SA620)]	
W27C02	
W27C020	
W27C020@PLCC32 [(SA015A1T)]	
W27C020M	
W27C020M@PLCC32 [(SA015A1T)]	W27C02@PLCC32
[(SA015A1T)]	
W27C02@VSOP32 [(SA620)]	
W27C257	
W27C257@PLCC32 [(SA015A1T)]	
W27C4096	
W27C4096@PLCC44 [(SA244)]	W27C4096@TSOP40
[(SA409T)]	
W27C512	W27C512@PLCC32
[(SA015A1T)]	
W27C512@TSOP28 [(SA430T)]	W27C520@SOIC20
[(SA404)]	
W27C520@TSSOP20 [(SA026)]	
W27E01	
W27E010	W27E010@PLCC32
[(SA015A1T)]	
W27E010@SOIC32 [(SA438T)]	W27E01@PLCC32
[(SA015A1T)]	
W27E01@VSOP32 [(SA620)]	

W27E02
 W27E020 W27E020@PLCC32
 [(SA015A1T)]
 W27E02@PLCC32 [(SA015A1T)] W27E02@VSOP32
 [(SA620)]
 W27E040 W27E040@PLCC32
 [(SA015A1T)]
 W27E040@SOIC32 [(SA438T)]
 W27E257
 W27E257@PLCC32 [(SA015A1T)]
 W27E4096
 W27E4096@PLCC44 [(SA244)] W27E4096@TSOP40
 [(SA409T)]
 W27E512 W27E512@PLCC32
 [(SA015A1T)]
 W27E512@TSOP28 [(SA430T)] W27E520@SOIC20
 [(SA404)]
 W27E520@TSSOP20 [(SA026)]
 W27L01
 W27L010 W27L010@PLCC32
 [(SA015A1T)]
 W27L01@PLCC32 [(SA015A1T)] W27L01@VSOP32
 [(SA620)]
 W27L02 W27L02@PLCC32
 [(SA015A1T)]
 W27L02@VSOP32 [(SA620)] W27L520@SOIC20
 [(SA404)]
 W27L520@TSSOP20 [(SA026)]
 W28F321BB@FBGA48 [(SA634A-B005A-Y048F001)]
 W28F321BT@TSOP48 [(SA247-B005)]
 W28F321TB@FBGA48 [(SA634A-B005A-Y048F001)]
 W28F321TT@TSOP48 [(SA247-B005)]
 W28F641BB@FBGA48 [(SA634A-B005A-Y048F001)]
 W28F641BT@TSOP48 [(SA247-B005)]
 W28F641TB@FBGA48 [(SA634A-B005A-Y048F001)]
 W28F641TT@TSOP48 [(SA247-B005)]
 W28J160BB@TFBGA48 [(SA634A-B005A-Y048F001)]
 W28J160BT@TSOP48 [(SA247-B005)]
 W28J160TB@TFBGA48 [(SA634A-B005A-Y048F001)]
 W28J160TT@TSOP48 [(SA247-B005)] W28J320BT@TSOP48 [(SA247-
 B005)]
 W28J320TT@TSOP48 [(SA247-B005)]
 W28J321BB@TFBGA48 [(SA634A-B005A-Y048F001)]

W28J321TB@TFBGA48 [(SA634A-B005A-Y048F001)]
W28J800BT@TSOP48 [(SA247-B005)] W28J800TT@TSOP48 [(SA247-B005)]
W28V400BT@TSOP48 [(SA247-B005)] W28V400TT@TSOP48 [(SA247-B005)]
W29C010 W29C010@PLCC32
[(SA015A1T)]
W29C011A W29C011A@PLCC32
[(SA015A1T)]
W29C020 W29C020@PLCC32
[(SA015A1T)]
W29C020@SOIC32 [(SA438T)] W29C020@TSOP32
[(SA410T)]
W29C020C
W29C020C@PLCC32 [(SA015A1T-B001)]
W29C020C@TSOP32 [(SA410T-B003)] W29C020C@VSOP32 [(SA620-B005)]
W29C040 W29C040@PLCC32 [(SA015A1T-B001)]
W29C040@TSOP32 [(SA410T-B003)] W29C040@VSOP32 [(SA620-B005)]
W29C101 W29C101@PLCC44
[(SA244)]
W29C101@TSOP40 [(SA409T)]
W29C102 W29C102@TSOP40
W29C102@PLCC44 [(SA244)]
[(SA409T)]
W29EE010 W29EE010@PLCC32
[(SA015A1T)]
W29EE010@SOIC32 [(SA438T)] W29EE010@TSOP32
[(SA410T)]
W29EE011 W29EE011@PLCC32
[(SA015A1T)]
W29EE011@SOIC32 [(SA438T)]
W29EE012 W29EE012@SOIC32
W29EE012@PLCC32 [(SA015A1T)]
[(SA438T)]
W29EE512 W29EE512@PLCC32
[(SA015A1T)]
W29EE512@SOIC32 [(SA438T)] W29EE512@TSOP32
[(SA410T)]
W29F040 W29F040@PLCC32
[(SA015A1T)]

W29F040@TSOP32 [(SA410T)] [(SA244)]	W29F102@PLCC44
W29F102@TSOP40 [(SA623)] [(SA244)]	W29L102@PLCC44
W29L102@TSOP40 [(SA623)] W39F010	
W39F010@PLCC32 [(SA015A1T-B001)]	
W39F010@TSOP32[12.4mm] [(SA620-B005)]	
W39F010@TSOP32[18.4mm] [(SA410T-B003)]	
W39L010@PLCC32 [(SA015A1T-B001)]	W39L010@TSOP32 [(SA620-B005)]
W39L020@PLCC32 [(SA015A1T-B001)]	
W39L020@TSOP32[12.4mm] [(SA620-B005)]	
W39L020@TSOP32[18.4mm] [(SA410T-B003)]	
W39L040@PLCC32 [(SA015A1T-B001)]	
W39L040@TSOP32[12.4mm] [(SA620-B005)]	
W39L040@TSOP32[18.4mm] [(SA410T-B003)]	
W39L040A [(SA015A1T)]	W39L040A@PLCC32
W39L040A@TSOP32 [(SA410T)] [(SA620)]	W39L040A@VSOP32
W39L512@PLCC32 [(SA015A1T-B001)]	W39L512@TSOP32 [(SA620-B005)]
W39V040AP@PLCC32 [(SA015A1T)] [(SA620)]	W39V040AQ@VSOP32
W39V040B(P)@PLCC32 [(SA015A1T)] [(SA620)]	W39V040B(Q)@VSOP32
W39V040CP@PLCC32 [(SA015A1T)] [(SA015A1T)]	W39V040CPZ@PLCC32
W39V040CQ@VSOP32 [(SA620)] [(SA620)]	W39V040CQZ@VSOP32
W39V040FAP@PLCC32 [(SA015A1T)] [(SA620)]	W39V040FAQ@VSOP32
W39V040FAT@TSOP40 [(SA409T)] [(SA015A1T)]	W39V040FB(P)@PLCC32
W39V040FB(Q)@VSOP32 [(SA620)] [(SA015A1T)]	W39V040FCP@PLCC32
W39V040FCPZ@PLCC32 [(SA015A1T)] [(SA620)]	W39V040FCQ@VSOP32
W39V040FCQZ@VSOP32 [(SA620)] [(SA015A1T)]	W39V080A(P)@PLCC32
W39V080A(Q)@VSOP32 [(SA620)] [(SA409T)]	W39V080A(T)@TSOP40

W39V080FA(P)@PLCC32 [(SA015A1T)] [(SA620)]	W39V080FA(Q)@VSOP32
W39V080FA(T)@TSOP40 [(SA409T)] [(SA015A1T)]	W45B012@PLCC32
W45B012@SON8 [(SA683)] [(SA015A1T)]	W45B512@PLCC32
W45B512@SON8 [(SA683)]	
W49F002	
W49F002@PLCC32 [(SA015A1T-B001)] B003]	W49F002@TSOP32 [(SA410T- B003)]
W49F002B	
W49F002B@PLCC32 [(SA015A1T-B001)]	
W49F002B@TSOP32 [(SA410T-B003)]	
W49F002N	
W49F002N@PLCC32 [(SA015A1T-B001)]	
W49F002N@TSOP32 [(SA410T-B003)]	
W49F002U	
W49F002U@PLCC32 [(SA015A1T-B001)]	
W49F002U@TSOP32 [(SA410T-B003)]	
W49F020	
W49F020@PLCC32 [(SA015A1T)] [(SA410T)]	W49F020@TSOP32
W49F102@PLCC44 [(SA244)] [(SA623)]	W49F102@TSOP40
W49F201@PSOP44 [(SA638)] B005]	W49F201@TSOP48 [(SA247- B005)]
W49L102@PLCC44 [(SA244)] [(SA623)]	W49L102@TSOP40
W49L201@PSOP44 [(SA638)] B005]	W49L201@TSOP48 [(SA247- B005)]
W49L401@PSOP44 [(SA638)] B005]	W49L401@TSOP48 [(SA247- B005)]
W49L401T@PSOP44 [(SA638)] B005]	W49L401T@TSOP48 [(SA247- B005)]
W49V002A@PLCC32 [(SA015A1T)] [(SA620)]	W49V002A@VSOP32
W49V002FA@PLCC32 [(SA015A1T)] [(SA620)]	W49V002FA@VSOP32
W49V002FP@PLCC32 [(SA015A1T)] [(SA620)]	W49V002FP@VSOP32
W49V002P@PLCC32 [(SA015A1T)] [(SA620)]	W49V002P@VSOP32
W55F05	

W55F10A
W55F20

MICROCONTROLLER

W77E058 [(SA244)]	W77E058@PLCC44
W77E058@TQFP44 [(SA245A)]	
W77E516 W77E516@PLCC44 [(SA244)] [(SA245A)]	W77E516@TQFP44
W77E532 [(SA244)]	W77E532@PLCC44
W77E532@TQFP44 [(SA245A)]	
W77E532A W77E532A@PLCC44 [(SA244)] [(SA245A)]	W77E532A@TQFP44
W77E58 [(SA244)]	W77E58@PLCC44
W77E58@TQFP44 [(SA245A)]	
W77IE58 W77IE58@PLCC44 [(SA244)] [(SA245A)]	W77IE58@TQFP44
W77L058 [(SA244)]	W77L058@PLCC44
W77L058@TQFP44 [(SA245A)]	
W77L516A W77L516A@PLCC44 [(SA244)] [(SA245A)]	W77L516A@TQFP44
W77L532A [(SA244)]	W77L532A@PLCC44
W77L532A@TQFP44 [(SA245A)]	
W77LE516 W77LE516@PLCC44 [(SA244)] [(SA245A)]	W77LE516@TQFP44
W77LE532 [(SA244)]	W77LE532@PLCC44
W77LE532@TQFP44 [(SA245A)]	
W77LE58 W77LE58@PLCC44 [(SA244)] [(SA245A)]	W77LE58@TQFP44
W78E051B	W78E051B@PLCC44

[(SA244)]
W78E051B@TQFP44 [(SA245A)]
W78E051C
W78E051C@PLCC44 [(SA244)] W78E051C@TQFP44
[(SA245A)]
W78E052B W78E052B@PLCC44
[(SA244)]
W78E052B@TQFP44 [(SA245A)]
W78E052C
W78E052C@PLCC44 [(SA244)] W78E052C@TQFP44
[(SA245A)]
W78E054B W78E054B@PLCC44
[(SA244)]
W78E054B@TQFP44 [(SA245A)]
W78E054C
W78E054C@PLCC44 [(SA244)] W78E054C@TQFP44
[(SA245A)]
W78E058B W78E058B@PLCC44
[(SA244)]
W78E058B@TQFP44 [(SA245A)]
W78E065
W78E065@PLCC44 [(SA244)] W78E065@TQFP44
[(SA245A)]
W78E354(dip40) W78E354
(dip48)
W78E354@PLCC68 [(PEP+S414T)]
W78E365
W78E365@PLCC44 [(SA244)] W78E365@TQFP44
[(SA245A)]
W78E374B
W78E378
W78E378E W78E378P@PLCC44
[(SA244)]
W78E51
W78E516
W78E516@PLCC44 [(SA244)] W78E516@TQFP44
[(SA245A)]
W78E516B W78E516B@PLCC44
[(SA244)]
W78E516B@TQFP44 [(SA245A)] W78E51@PLCC44
[(SA244)]
W78E51@TQFP44 [(SA245A)]
W78E51B

W78E51B@PLCC44 [(SA244)]	W78E51B@TQFP44
[(SA245A)]	
W78E51C	W78E51C@PLCC44
[(SA244)]	
W78E51C@TQFP44 [(SA245A)]	
W78E52	
W78E52@PLCC44 [(SA244)]	W78E52@TQFP44
[(SA245A)]	
W78E52B	W78E52B@PLCC44
[(SA244)]	
W78E52B@TQFP44 [(SA245A)]	
W78E52C	
W78E52C@PLCC44 [(SA244)]	W78E52C@TQFP44
[(SA245A)]	
W78E54	W78E54@PLCC44
[(SA244)]	
W78E54@TQFP44 [(SA245A)]	
W78E54B	
W78E54B@PLCC44 [(SA244)]	W78E54B@TQFP44
[(SA245A)]	
W78E54C	W78E54C@PLCC44
[(SA244)]	
W78E54C@TQFP44 [(SA245A)]	
W78E58	
W78E58@PLCC44 [(SA244)]	W78E58@TQFP44
[(SA245A)]	
W78E58B	W78E58B@PLCC44
[(SA244)]	
W78E58B@TQFP44 [(SA245A)]	
W78E62B	
W78E62B@PLCC44 [(SA244)]	W78E62B@TQFP44
[(SA245A)]	
W78E65	W78E65@PLCC44
[(SA244)]	
W78E65@TQFP44 [(SA245A)]	
W78E858	
W78E858@PLCC44 [(SA244)]	W78E858@TQFP44
[(SA245A)]	
W78ERD2	W78ERD2@PLCC44
[(SA244)]	
W78ERD2@TQFP44 [(SA245A)]	
W78I052	
W78I052@PLCC44 [(SA244)]	

W78I054
W78I054@PLCC44 [(SA244)]
W78IE52
W78IE52@PLCC44 [(SA244)]
W78IE54
W78IE54@PLCC44 [(SA244)]
W78IRD2
W78IRD2@PLCC44 [(SA244)]
[(SA245A)]
W78L051
[(SA244)]
W78L051@TQFP44 [(SA245A)]
W78L051C
W78L051C@PLCC44 [(SA244)]
[(SA245A)]
W78L052
[(SA244)]
W78L052@TQFP44 [(SA245A)]
W78L052C
W78L052C@PLCC44 [(SA244)]
[(SA245A)]
W78L054
[(SA244)]
W78L054@TQFP44 [(SA245A)]
W78L054C
W78L054C@PLCC44 [(SA244)]
[(SA245A)]
W78L058
[(SA244)]
W78L058@TQFP44 [(SA245A)]
W78L365
W78L365@PLCC44 [(SA244)]
[(SA245A)]
W78L516
[(SA244)]
W78L516@TQFP44 [(SA245A)]
W78L812
W78L812@PLCC44 [(SA244)]
[(SA245A)]
W78LE365
[(SA244)]
W78LE365@TQFP44 [(SA245A)]
W78LE51

W78IRD2@TQFP44
W78L051@PLCC44
W78L051C@TQFP44
W78L052@PLCC44
W78L052C@TQFP44
W78L054@PLCC44
W78L054C@TQFP44
W78L058@PLCC44
W78L365@TQFP44
W78L516@PLCC44
W78L812@TQFP44
W78LE365@PLCC44

W78LE516 [(SA244)]	W78LE516@PLCC44
W78LE516@TQFP44 [(SA675)] [(SA244)]	W78LE51@PLCC44
W78LE51@TQFP44 [(SA245A)] W78LE51C	
W78LE51C@PLCC44 [(SA244)] [(SA245A)]	W78LE51C@TQFP44
W78LE52 [(SA244)]	W78LE52@PLCC44
W78LE52@TQFP44 [(SA245A)] W78LE52C	
W78LE52C@PLCC44 [(SA244)] [(SA245A)]	W78LE52C@TQFP44
W78LE54 [(SA244)]	W78LE54@PLCC44
W78LE54@TQFP44 [(SA245A)] W78LE54C	
W78LE54C@PLCC44 [(SA244)] [(SA245A)]	W78LE54C@TQFP44
W78LE58 [(SA244)]	W78LE58@PLCC44
W78LE58@TQFP44 [(SA245A)] W78LE812	
W78LE812@PLCC44 [(SA244)] [(SA245A)]	W78LE812@TQFP44
W79E201 [(SA244)]	W79E201@PLCC44
W79E201@TQFP44 [(SA245A)] W79E532	
W79E532@PLCC44 [(SA244)] [(SA245A)]	W79E532@TQFP44
W79E532A [(SA244)]	W79E532A@PLCC44
W79E532A@TQFP44 [(SA245A)] W79E632	
W79E632@PLCC44 [(SA244)] [(SA245A)]	W79E632@TQFP44
W79E821ADG W79E822ADG W79E823ADG W79E824ADG W79E825ADN	

W79L532
W79L532@PLCC44 [(SA244)]
[(SA245A)]
W79L632
W79L632@PLCC44
[(SA244)]
W79L632@TQFP44 [(SA245A)]
W83L951D@LQFP128(special) [(TA056-B006)]
W83L951DF@QFP128(special) [(TA058-B084)]
W83L951DG@LQFP128(special) [(TA056-B006)]
W83L951F@QFP128(special) [(TA058-B084)]
W925EP01@PQFP100 [(PEP+S427)]
W925EP01@PQFP100(special) [(TA041-B006)]

WISTRON

E (E) PROM/FRAM/NVRAM

MX29LV320CBB@FBGA48 [(SA642G-B026A-T048F001Y)]
MX29LV320CBE@FBGA48 [(SA642G-B026A-T048F001Y)]
MX29LV320CBT@TSOP48 [(SA247-B005)]
MX29LV320CTB@FBGA48 [(SA642G-B026A-T048F001Y)]
MX29LV320CTE@FBGA48 [(SA642G-B026A-T048F001Y)]
MX29LV320CTT@TSOP48 [(SA247-B005)]
MX29LV640BBT@TSOP48 [(SA247-B005)]
MX29LV640BBXB@FBGA63 [(SA642M-B026A-W048F001Y)]
MX29LV640BT@TSOP48 [(SA247-B005)]
MX29LV640BTT@TSOP48 [(SA247-B005)]
MX29LV640BTXB@FBGA63 [(SA642M-B026A-W048F001Y)]
MX29LV640BXB@FBGA63 [(SA642C-B026A-Y056F001)]
MX29LV640BXC@FBGA64 [(SA655A-B044A-T064F001)]
MX29LV640TT@TSOP48 [(SA247-B005)]
MX29LV640TXB@FBGA63 [(SA642C-B026A-Y056F001)]
MX29LV640TXC@FBGA64 [(SA655A-B044A-T064F001)]
SST25LF016A@SOIC8 [(SA602A)]
[(SA683)]
SST25LF016B@SOIC8 [(SA602A)]
[(SA683)]
SST25VF016B@SOIC8 [(SA602A)]
[(SA683)]
SST25LF016A@WSON8
SST25LF016B@WSON8
SST25VF016B@WSON8

MICROCONTROLLER

CY8C21334@SSOP20 [(SA626A)]
CY8C21334@SSOP20(ISP) [ISP-HEADER01]

WSI

E (E) PROM / FRAM / NVRAM

WS27C010L
[(SA015A1T)]
WS27C010L@TSOP32 [(SA410T)]
WS27C010R
WS27C010R@PLCC32 [(SA015A1T)]
[(SA410T)]
WS27C040L
[(SA015A1T)]
WS27C040L@TSOP32 [(SA410T)]
WS27C128F
WS27C128F@PLCC32 [(SA015A1T)]
WS27C128L
WS27C128L@PLCC32 [(SA015A1T)]
WS27C210L
WS27C210L@PLCC44 [(SA244)]
WS27C256F
WS27C256F@PLCC32 [(SA015A1T)]
WS27C256L
WS27C256L@PLCC32 [(SA015A1T)]
WS27C512F
WS27C512F@PLCC32 [(SA015A1T)]
WS27C512L
WS27C512L@PLCC32 [(SA015A1T)]
WS27C64
WS27C64@PLCC32 [(SA015A1T)]
WS27C64F
WS27C64F@PLCC32 [(SA015A1T)]
WS27C64L
WS27C64L@PLCC32 [(SA015A1T)]
WS57C128
WS57C128@PLCC32 [(SA015A1T)]
WS57C128F
WS57C128F@PLCC32 [(SA015A1T)]
WS57C128FB

WS57C128FB@PLCC32 [(SA015A1T)]
WS57C191
WS57C191@PLCC28 [(SA008A)]
WS57C191B
WS57C191B@PLCC28 [(SA008A)]
WS57C191C
WS57C191C@PLCC28 [(SA008A)]
WS57C256F
WS57C256F@PLCC32 [(SA015A1T)]
WS57C256FB
WS57C256FB@PLCC32 [(SA015A1T)]
WS57C257
WS57C257@PLCC44 [(SA244)]
WS57C291
WS57C291@PLCC28 [(SA008A)]
WS57C291B
WS57C291B@PLCC28 [(SA008A)]
WS57C291C
WS57C291C@PLCC28 [(SA008A)]
WS57C43
WS57C43@PLCC28 [(SA008A)]
WS57C43B
WS57C43B@PLCC28 [(SA008A)]
WS57C43C
WS57C43C@PLCC28 [(SA008A)]
WS57C45
WS57C45@PLCC28 [(SA008A)]
WS57C49
WS57C49@PLCC28 [(SA008A)]
WS57C49B
WS57C49B@PLCC28 [(SA008A)]
WS57C49C
WS57C49C@PLCC28 [(SA008A)]
WS57C51
WS57C51@PLCC32 [(SA015A1T)]
WS57C51B
WS57C51B@PLCC32 [(SA015A1T)]
WS57C51C
WS57C51C@PLCC32 [(SA015A1T)]
WS57C64F
WS57C64F@PLCC32 [(SA015A1T)]
WS57C71C
WS57C71C@PLCC32 [(SA015A1T)]

MICROCONTROLLER

PSD211R@PLCC44 [(SA244)]	PSD211R@TQFP44
[(SA245A)]	
PSD301@PLCC44 [(SA244)]	PSD301@TQFP44
[(SA245A)]	
PSD301B@PLCC44 [(SA244)]	PSD301C1@PLCC44
[(SA244)]	
PSD301L@PLCC44 [(SA244)]	PSD301L@TQFP44
[(SA245A)]	
PSD301R@PLCC44 [(SA244)]	PSD301R@TQFP44
[(SA245A)]	
PSD301RV@PLCC44 [(SA244)]	PSD301V@PLCC44
[(SA244)]	
PSD302@PLCC44 [(SA244)]	PSD302@TQFP44
[(SA245A)]	
PSD302B@PLCC44 [(SA244)]	PSD302C1@PLCC44
[(SA244)]	
PSD302L@PLCC44 [(SA244)]	PSD302L@TQFP44
[(SA245A)]	
PSD302R@PLCC44 [(SA244)]	PSD302R@TQFP44
[(SA245A)]	
PSD302RV@PLCC44 [(SA244)]	PSD302V@PLCC44
[(SA244)]	
PSD303@PLCC44 [(SA244)]	PSD303@TQFP44
[(SA245A)]	
PSD303C1@PLCC44 [(SA244)]	PSD303L@PLCC44
[(SA244)]	
PSD303L@TQFP44 [(SA245A)]	PSD303R@PLCC44
[(SA244)]	
PSD303R@TQFP44 [(SA245A)]	PSD303RV@PLCC44
[(SA244)]	
PSD303V@PLCC44 [(SA244)]	PSD311@PLCC44
[(SA244)]	
PSD311@TQFP44 [(SA245A)]	PSD311B@PLCC44
[(SA244)]	
PSD311C1@PLCC44 [(SA244)]	PSD311L@PLCC44
[(SA244)]	
PSD311L@TQFP44 [(SA245A)]	PSD311R@PLCC44
[(SA244)]	
PSD311R@TQFP44 [(SA245A)]	PSD311RV@PLCC44

[(SA244)]
PSD311V@PLCC44 [(SA244)] PSD312@PLCC44
[(SA244)]
PSD312@TQFP44 [(SA245A)] PSD312B@PLCC44
[(SA244)]
PSD312C1@PLCC44 [(SA244)] PSD312L@PLCC44
[(SA244)]
PSD312L@TQFP44 [(SA245A)] PSD312R@PLCC44
[(SA244)]
PSD312R@TQFP44 [(SA245A)] PSD312RV@PLCC44
[(SA244)]
PSD312V@PLCC44 [(SA244)] PSD313-B@PLCC44
[(SA244)]
PSD313-B@TQFP44 [(SA245A)] PSD313@PLCC44
[(SA244)]
PSD313@TQFP44 [(SA245A)] PSD313C1@PLCC44
[(SA244)]
PSD313L@PLCC44 [(SA244)] PSD313L@TQFP44
[(SA245A)]
PSD313R@PLCC44 [(SA244)] PSD313R@TQFP44
[(SA245A)]
PSD313RV@PLCC44 [(SA244)] PSD313V@PLCC44
[(SA244)]
PSD813F2@PLCC52 [(PEP+S415T)] PSD813F2@TQFP52 [(PEP
+S662)]
PSD813F2@TQFP52(special) [(TA071+B006)]
PSD813F2V@PLCC52 [(PEP+S415T)] PSD813F2V@TQFP52 [(PEP
+S662)]
PSD813F2V@TQFP52(special) [(TA071+B006)]
PSD813F4@PLCC52 [(PEP+S415T)] PSD813F4@TQFP52 [(PEP
+S662)]
PSD813F4@TQFP52(special) [(TA071+B006)]
PSD813F4V@PLCC52 [(PEP+S415T)] PSD813F4V@TQFP52 [(PEP
+S662)]
PSD813F4V@TQFP52(special) [(TA071+B006)]
PSD833F2@PLCC52 [(PEP+S415T)] PSD833F2@PQFP52 [(PEP
+S662)]
PSD833F2@TQFP52(special) [(TA071+B006)]
PSD833F2V@PLCC52 [(PEP+S415T)] PSD833F2V@TQFP52 [(PEP
+S662)]
PSD833F2V@TQFP52(special) [(TA071+B006)]
PSD834F2@PLCC52 [(PEP+S415T)] PSD834F2@TQFP52 [(PEP
+S662)]

PSD834F2V@PLCC52 [(PEP+S415T)] +S662]	PSD834F2V@TQFP52 [(PEP +S662)]
PSD853F2@PLCC52 [(PEP+S415T)] +S662]	PSD853F2@PQFP52 [(PEP +S662)]
PSD853F2@TQFP52(special) [(TA071+B006)]	
PSD853F2V@PLCC52 [(PEP+S415T)] +S662]	PSD853F2V@TQFP52 [(PEP +S662)]
PSD853F2V@TQFP52(special) [(TA071+B006)]	
PSD854F2@PLCC52 [(PEP+S415T)] +S662]	PSD854F2@TQFP52 [(PEP +S662)]
PSD854F2V@PLCC52 [(PEP+S415T)] +S662]	PSD854F2V@TQFP52 [(PEP +S662)]
ZPSD211R@PLCC44 [(SA244)] [(SA245A)]	ZPSD211R@TQFP44
ZPSD211RV@PLCC44 [(SA244)] [(SA245A)]	ZPSD211RV@TQFP44
ZPSD301@PLCC44 [(SA244)] [(SA245A)]	ZPSD301@TQFP44
ZPSD301L@PLCC44 [(SA244)] [(SA245A)]	ZPSD301L@TQFP44
ZPSD301R@PLCC44 [(SA244)] [(SA245A)]	ZPSD301R@TQFP44
ZPSD301RL@PLCC44 [(SA244)] [(SA245A)]	ZPSD301RL@TQFP44
ZPSD301RV@PLCC44 [(SA244)] [(SA245A)]	ZPSD301RV@TQFP44
ZPSD301V@PLCC44 [(SA244)] [(SA245A)]	ZPSD301V@TQFP44
ZPSD302@PLCC44 [(SA244)] [(SA245A)]	ZPSD302@TQFP44
ZPSD302B@PLCC44 [(SA244)] [(SA244)]	ZPSD302L@PLCC44
ZPSD302L@TQFP44 [(SA245A)] [(SA244)]	ZPSD302R@PLCC44
ZPSD302R@TQFP44 [(SA245A)] [(SA244)]	ZPSD302RL@PLCC44
ZPSD302RL@TQFP44 [(SA245A)] [(SA244)]	ZPSD302RV@PLCC44
ZPSD302RV@TQFP44 [(SA245A)] [(SA244)]	ZPSD302V@PLCC44
ZPSD302V@TQFP44 [(SA245A)] [(SA244)]	ZPSD303@PLCC44
ZPSD303@TQFP44 [(SA245A)]	ZPSD303L@PLCC44

[(SA244)]	
ZPSD303L@TQFP44 [(SA245A)]	ZPSD303R@PLCC44
[(SA244)]	
ZPSD303R@TQFP44 [(SA245A)]	ZPSD303RL@PLCC44
[(SA244)]	
ZPSD303RL@TQFP44 [(SA245A)]	ZPSD303RV@PLCC44
[(SA244)]	
ZPSD303RV@TQFP44 [(SA245A)]	ZPSD303V@PLCC44
[(SA244)]	
ZPSD303V@TQFP44 [(SA245A)]	ZPSD311@PLCC44
[(SA244)]	
ZPSD311@TQFP44 [(SA245A)]	ZPSD311L@PLCC44
[(SA244)]	
ZPSD311L@TQFP44 [(SA245A)]	ZPSD311R@PLCC44
[(SA244)]	
ZPSD311R@TQFP44 [(SA245A)]	ZPSD311RL@PLCC44
[(SA244)]	
ZPSD311RL@TQFP44 [(SA245A)]	ZPSD311RV@PLCC44
[(SA244)]	
ZPSD311RV@TQFP44 [(SA245A)]	ZPSD311V@PLCC44
[(SA244)]	
ZPSD311V@TQFP44 [(SA245A)]	ZPSD312@PLCC44
[(SA244)]	
ZPSD312@TQFP44 [(SA245A)]	ZPSD312B@PLCC44
[(SA244)]	
ZPSD312L@PLCC44 [(SA244)]	ZPSD312L@TQFP44
[(SA245A)]	
ZPSD312R@PLCC44 [(SA244)]	ZPSD312R@TQFP44
[(SA245A)]	
ZPSD312RL@PLCC44 [(SA244)]	ZPSD312RL@TQFP44
[(SA245A)]	
ZPSD312RV@PLCC44 [(SA244)]	ZPSD312RV@TQFP44
[(SA245A)]	
ZPSD312V@PLCC44 [(SA244)]	ZPSD312V@TQFP44
[(SA245A)]	
ZPSD313@PLCC44 [(SA244)]	ZPSD313@TQFP44
[(SA245A)]	
ZPSD313L@PLCC44 [(SA244)]	ZPSD313L@TQFP44
[(SA245A)]	
ZPSD313R@PLCC44 [(SA244)]	ZPSD313R@TQFP44
[(SA245A)]	
ZPSD313RL@PLCC44 [(SA244)]	ZPSD313RL@TQFP44
[(SA245A)]	

ZPSD313RV@PLCC44 [(SA244)]
[(SA245A)]
ZPSD313V@PLCC44 [(SA244)]
[(SA245A)]
ZPSD813F2@PLCC52 [(PEP+S415T)]
+S415T)]

ZPSD313RV@TQFP44

ZPSD313V@TQFP44

ZPSD813F4@PLCC52 [(PEP

XELTEK

MICROCONTROLLER

#####1111111111111111
#####2222222222222222
#####3333333333333333
#####4444444444444444
#####9999999999999999
[(SA636)]
ATMEGA48@TQFP32 [(SA636)]
[(SA636)]
ATMEGA8L(fast)@TQFP32 [(SA636)]
[(SA636)]

ATMEGA168@TQFP32

ATMEGA88@TQFP32

ATMEGA8L@TQFP32

XICOR

E(E) PROM/FRAM/NVRAM

X2210
[(SA404)]
X2210A
[(SA404)]
X2210I
[(SA404)]
X2212
[(SA404)]
X2212A
[(SA404)]
X2212I
[(SA404)]
X22C10
[(SA404)]

X2210@SOIC16

X2210A@SOIC16

X2210I@SOIC16

X2212@SOIC20

X2212A@SOIC20

X2212I@SOIC20

X22C10@SOIC16

X22C10I [(SA404)]	X22C10I@SOIC16
X22C12 [(SA404)]	X22C12@SOIC20
X22C12I [(SA404)]	X22C12I@SOIC20
X24012 [(SA602A)]	X24012@SOIC8
X24022 [(SA602A)]	X24022@SOIC8
X24026 [(SA602A)]	X24026@SOIC8
X24042 [(SA602A)]	X24042@SOIC8
X24164 [(SA602A)]	X24164@SOIC8
X24165 [(SA602A)]	X24165@SOIC8
X24325 [(SA602A)]	X24325@SOIC8
X24645 [(SA602A)]	X24645@SOIC8
X24C01 [(SA666)]	X24C01@MSOP8
X24C01@SOIC8 [(SA602A)]	
X24C01A	
X24C01A@SOIC8 [(SA602A)]	
X24C01I	
X24C01I@SOIC8 [(SA602A)]	
X24C02	
X24C02@SOIC8 [(SA602A)]	
X24C02I	
X24C02I@SOIC8 [(SA602A)]	
X24C04	
X24C04@SOIC14 [(SA602)] [(SA602A)]	X24C04@SOIC8
X24C04I [(SA602)]	X24C04I@SOIC14
X24C04I@SOIC8 [(SA602A)]	
X24C08	
X24C08@SOIC14 [(SA602)] [(SA602A)]	X24C08@SOIC8
X24C08I	X24C08I@SOIC14

[(SA602)]	
X24C08I@SOIC8 [(SA602A)]	
X24C16	
X24C16@SOIC14 [(SA602)]	X24C16@SOIC8
[(SA602A)]	
X24C16I	
[(SA602)]	
X24C16I@SOIC8 [(SA602A)]	X24C16I@SOIC14
X24C44	
X24C44@SOIC8 [(SA602A)]	
X24C44I	
X24C44I@SOIC8 [(SA602A)]	
X24C45	
X24C45@SOIC8 [(SA602A)]	
X24C45I	
X24C45I@SOIC8 [(SA602A)]	X24F008
(3V)	
X24F008(3V)@SOIC8 [(SA602A)]	X24F008(3V)@TSSOP14
[(SA602)]	
X24F008(5V)	
[(SA602A)]	X24F008(5V)@SOIC8
X24F008(5V)@TSSOP14 [(SA602)]	
(3V)	X24F016
X24F016(3V)@SOIC8 [(SA602A)]	X24F016(3V)@TSSOP14
[(SA602)]	
X24F016(5V)	
[(SA602A)]	X24F016(5V)@SOIC8
X24F016(5V)@TSSOP14 [(SA602)]	
(3V)	X24F032
X24F032(3V)@SOIC8 [(SA602A)]	X24F032(3V)@TSSOP14
[(SA602)]	
X24F032(5V)	
[(SA602A)]	X24F032(5V)@SOIC8
X24F032(5V)@TSSOP14 [(SA602)]	
(3V)	X24F064
X24F064(3V)@SOIC8 [(SA602A)]	X24F064(3V)@TSSOP20
[(SA404)]	
X24F064(5V)	
[(SA602A)]	X24F064(5V)@SOIC8
X24F064(5V)@TSSOP20 [(SA404)]	
X25020	
X25020@SOIC8 [(SA602A)]	
X25021	

X25021@SOIC8 [(SA602A)]	
X25040	
X25040@SOIC8 [(SA602A)]	
X25041	
X25041@SOIC8 [(SA602A)]	
X25043	
X25043@MSOP8 [(SA666)]	X25043@SOIC8
[(SA602A)]	
X25043@TSSOP14 [(SA026)]	
X25045	
X25045@MSOP8 [(SA666)]	X25045@SOIC8
[(SA602A)]	
X25045@TSSOP14 [(SA026)]	X25057@MSOP8
[(SA666)]	
X25057@TSSOP8 [(SA026)]	
X25080	
X25080@SOIC8 [(SA602A)]	X25080@TSSOP14
[(SA026)]	
X25097@MSOP8 [(SA666)]	X25097@SOIC8
[(SA602A)]	
X25097@TSSOP8 [(SA026)]	
X25128	
X25128@SOIC16 [(SA602)]	
X25138	
X25138@SOIC14 [(SA602)]	X25138@SOIC16
[(SA602)]	
X25138@SOIC8 [(SA602A)]	X25138@TSSOP8
[(SA026)]	
X25160	X25160@SOIC8
[(SA602A)]	
X25160@TSSOP14 [(SA026)]	
X25163	
X25163@SOIC8 [(SA602A)]	X25163@TSSOP14
[(SA026)]	
X25164	X25164@SOIC8
[(SA602A)]	
X25164@TSSOP14 [(SA026)]	
X25165	
X25165@SOIC8 [(SA602A)]	X25165@TSSOP14
[(SA026)]	
X25166	X25166@SOIC8
[(SA602A)]	
X25166@TSSOP14 [(SA026)]	

X25168	
X25168@SOIC8 [(SA602A)]	X25168@TSSOP14
[(SA026)]	
X25169	X25169@SOIC8
[(SA602A)]	
X25169@TSSOP14 [(SA026)]	
X25256	
X25256@SOIC8 [(SA602A)]	X25256@TSSOP20
[(SA026)]	
X25320	X25320@SOIC8
[(SA602A)]	
X25323@SOIC8 [(SA602A)]	X25323@TSSOP14
[(SA026)]	
X25324@SOIC8 [(SA602A)]	X25324@TSSOP14
[(SA026)]	
X25325@SOIC8 [(SA602A)]	X25325@TSSOP14
[(SA026)]	
X25326@SOIC8 [(SA602A)]	X25328@SOIC8
[(SA602A)]	
X25328@TSSOP14 [(SA026)]	X25329@SOIC8
[(SA602A)]	
X25329@TSSOP14 [(SA026)]	X25330@SOIC8
[(SA602A)]	
X25330@TSSOP14 [(SA026)]	
X25401	
X25401@SOIC8 [(SA602A)]	
X25640	
X25640@SOIC14 [(SA602)]	
X25642	
X25642@SOIC14 [(SA602)]	X25642@SOIC8
[(SA602A)]	
X25642@TSSOP20 [(SA026)]	X25643@SOIC14
[(SA602)]	
X25644@SOIC14 [(SA602)]	X25645@SOIC14
[(SA602)]	
X25648@SOIC14 [(SA602)]	X25649@SOIC14
[(SA602)]	
X25650	X25650@SOIC14
[(SA602)]	
X25650@SOIC8 [(SA602A)]	X25650@TSSOP20
[(SA026)]	
X25C02	X25C02@SOIC8
[(SA602A)]	

X25C02@TSSOP8 [(SA026)] (3V)	X25F008
X25F008(3V)@SOIC8 [(SA602A)] [(SA602)]	X25F008(3V)@TSSOP14
X25F008(3V)@TSSOP20 [(SA404)] (5V)	X25F008
X25F008(5V)@SOIC8 [(SA602A)] [(SA602)]	X25F008(5V)@TSSOP14
X25F008(5V)@TSSOP20 [(SA404)] (3V)	X25F016
X25F016(3V)@SOIC8 [(SA602A)] [(SA602)]	X25F016(3V)@TSSOP14
X25F016(3V)@TSSOP20 [(SA404)] (5V)	X25F016
X25F016(5V)@SOIC8 [(SA602A)] [(SA602)]	X25F016(5V)@TSSOP14
X25F016(5V)@TSSOP20 [(SA404)] (3V)	X25F032
X25F032(3V)@SOIC8 [(SA602A)] [(SA602)]	X25F032(3V)@TSSOP14
X25F032(3V)@TSSOP20 [(SA404)] (5V)	X25F032
X25F032(5V)@SOIC8 [(SA602A)] [(SA602)]	X25F032(5V)@TSSOP14
X25F032(5V)@TSSOP20 [(SA404)] (3V)	X25F047
X25F047(3V)@MSOP8 [(SA666)] [(SA602A)]	X25F047(3V)@SOIC8
X25F047(3V)@TSSOP8 [(SA026)] (5V)	X25F047
X25F047(5V)@MSOP8 [(SA666)] [(SA602A)]	X25F047(5V)@SOIC8
X25F047(5V)@TSSOP8 [(SA026)] (3V)	X25F064
X25F064(3V)@SOIC8 [(SA602A)] [(SA602)]	X25F064(3V)@TSSOP14
X25F064(3V)@TSSOP20 [(SA404)] (5V)	X25F064
X25F064(5V)@SOIC8 [(SA602A)] [(SA602)]	X25F064(5V)@TSSOP14
X25F064(5V)@TSSOP20 [(SA404)] (3V)	X25F087
X25F087(3V)@MSOP8 [(SA666)]	X25F087(3V)@SOIC8

[(SA602A)]	
X25F087(3V)@TSSOP8 [(SA026)]	X25F087
(5V)	
X25F087(5V)@MSOP8 [(SA666)]	X25F087(5V)@SOIC8
[(SA602A)]	
X25F087(5V)@TSSOP8 [(SA026)]	X25F128
(3V)	
X25F128(3V)@SOIC16 [(SA602)]	X25F128
(5V)	
X25F128(5V)@SOIC16 [(SA602)]	
X28010	
X28010@PLCC32 [(SA015A1T)]	X28010@TSOP32
[(SA410T)]	
X2804A	X2804A
(I)	
X2804A(MB)	
X2816A	
X2816A@PLCC32 [(SA015A1T)]	
X2816B	
X2816B@PLCC32 [(SA015A1T)]	X2816B@PLCC32
[(SA015A1T)]	
X2816BI	X2816BI@PLCC32
[(SA015A1T)]	
X2816BMB	
X2816C	
X28256	X28256@PLCC32
[(SA015A1T)]	
X28256I	X28256I@PLCC32
[(SA015A1T)]	
X2864A	X2864A
(I)	
X2864A(I)@PLCC32 [(SA015A1T)]	X2864A
(M)	
X2864A(M)@PLCC32 [(SA015A1T)]	X2864A
(MB)	
X2864A(MB)@PLCC32 [(SA015A1T)]	X2864A
(T)	
X2864A(T)@PLCC32 [(SA015A1T)]	X2864A@PLCC32
[(SA015A1T)]	
X2864B	X2864B
(I)	
X2864B(I)@PLCC32 [(SA015A1T)]	X2864B
(M)	

X2864B(M)@PLCC32 [(SA015A1T)]	X2864B@PLCC32
[(SA015A1T)]	
X2864H	X2864H
(I)	
X2864H(I)@PLCC32 [(SA015A1T)]	X2864H@PLCC32
[(SA015A1T)]	
X28C010	X28C010@PLCC32
[(SA015A1T)]	
X28C16A	X28C16A@PLCC32
[(SA015A1T)]	
X28C16B	X28C16B@PLCC32
[(SA015A1T)]	
X28C16C	X28C16C@PLCC32
[(SA015A1T)]	
X28C256	X28C256@PLCC32
[(SA015A1T)]	
X28C256@TSOP28 [(SA430T)]	
X28C512	
X28C512@PLCC32 [(SA015A1T)]	
X28C513	
X28C513@PLCC32 [(SA015A1T)]	
X28C64	
X28C64@PLCC32 [(SA015A1T)]	X28C64@SOIC28
[(SA404)]	
X28C64@TSOP28 [(SA430T)]	
X28HC16	
X28HC16@PLCC32 [(SA015A1T)]	X28HC16@SOIC24
[(SA404)]	
X28HC256	X28HC256@PLCC32
[(SA015A1T)]	
X28HC256@TSOP28 [(SA430T)]	
X28HC64	
X28HC64@PLCC32 [(SA015A1T)]	X28HC64@SOIC28
[(SA404)]	
X28HC64@TSOP28 [(SA430T)]	
X28LC512	
X28LC512@PLCC32 [(SA015A1T)]	
X28LC513	
X28LC513@PLCC32 [(SA015A1T)]	
X28VC256	
X28VC256@PLCC32 [(SA015A1T)]	X28VC256@TSOP28
[(SA430T)]	
X40231@SOIC16 [(SA404)]	X40233@SOIC16

[(SA404)]	
X40235@SOIC16 [(SA404)]	X40237@SOIC16
[(SA404)]	
X40239@SOIC16 [(SA404)]	X4C105@TSSOP20
[(SA026)]	
X5043	X5043@MSOP8
[(SA666)]	
X5043@SOIC8 [(SA602A)]	X5043@TSSOP14
[(SA026)]	
X5045	X5045@MSOP8
[(SA666)]	
X5045@SOIC8 [(SA602A)]	X5045@TSSOP14
[(SA026)]	
X5083	X5083@SOIC8
[(SA602A)]	
X5083@TSSOP8 [(SA026)]	
X5163	
X51638	X51638@SOIC8
[(SA602A)]	
X51638@TSSOP14 [(SA026)]	X5163@SOIC8
[(SA602A)]	
X5163@TSSOP14 [(SA026)]	
X5165	
X5165@SOIC8 [(SA602A)]	X5165@TSSOP14
[(SA026)]	
X5168	X5168@SOIC8
[(SA602A)]	
X5168@TSSOP14 [(SA026)]	
X5169	
X5169@SOIC8 [(SA602A)]	X5169@TSSOP14
[(SA026)]	
X5323	X5323@SOIC8
[(SA602A)]	
X5323@TSSOP14 [(SA026)]	
X5325	
X5325@SOIC8 [(SA602A)]	X5325@TSSOP14
[(SA026)]	
X5328	X5328@SOIC8
[(SA602A)]	
X5328@TSSOP14 [(SA026)]	
X5329	
X5329@SOIC8 [(SA602A)]	X5329@TSSOP14
[(SA026)]	

X5643	X5643@SOIC14
[(SA602)]	
X5643@SOIC8 [(SA602A)]	X5643@TSSOP20
[(SA026)]	
X5645	X5645@SOIC14
[(SA602)]	
X5645@SOIC8 [(SA602A)]	X5645@TSSOP20
[(SA026)]	
X5648	X5648@SOIC14
[(SA602)]	
X5649	X5649@SOIC14
[(SA602)]	
X76F101	X76F101@SOIC8
[(SA602A)]	
X76F400@SOIC8 [(SA602A)]	X76F400@TSSOP8
[(SA026)]	
X84041	X84041@SOIC14
[(SA602)]	
X84041@SOIC8 [(SA602A)]	
X84047	
X84047@TSSOP8 [(SA026)]	
X84087	
X84087@TSSOP8 [(SA026)]	
X84128	
X84128@SOIC14 [(SA602)]	X84128@TSSOP28
[(SA643)]	
X84128@XBGA8 [(SA683)]	
X84129	
X84129@SOIC16 [(SA602)]	
X84160	
X84160@SOIC8 [(SA602A)]	X84160@TSSOP8
[(SA026)]	
X84161	X84161@SOIC8
[(SA602A)]	
X84161@TSSOP8 [(SA026)]	
X84256	
X84256@SOIC8 [(SA602A)]	X84256@TSSOP14
[(SA026)]	
X84256@XBGA8 [(SA683)]	
X84640	
X84640@SOIC8 [(SA602A)]	X84640@TSSOP20
[(SA026)]	
X84640@XBGA8 [(SA683)]	

X84641	
X84641@SOIC8 [(SA602A)]	X84641@TSSOP20
[(SA026)]	
X84641@XBGA8 [(SA683)]	
XD2210	
XD2210@SOIC16 [(SA404)]	
XM28C010	
XM28C020	
XM28C040	

XILINX

E (E) PROM / FRAM / NVRAM

XC1701	XC1701@PLCC20
[(SA001A)]	
XC1701@PLCC44 [(SA244)]	XC1701@SOIC20
[(SA404)]	
XC1701L	XC1701L@PLCC20
[(SA001A)]	
XC1701L@PLCC44 [(SA244)]	XC1701L@SOIC20
[(SA404)]	
XC1702L@PLCC44 [(SA244)]	XC1702L@TQFP44
[(SA245A)]	
XC1704L@PLCC44 [(SA244)]	XC1704L@TQFP44
[(SA245A)]	
XC17128D	XC17128D@PLCC20
[(SA001A)]	
XC17128D@SOIC8 [(SA602A)]	XC17128D@VOIC8
[(SA602A)]	
XC17128E	XC17128E@PLCC20
[(SA001A)]	
XC17128E@VOIC8 [(SA602A)]	
XC17128EL	
XC17128EL@PLCC20 [(SA001A)]	XC17128EL@VOIC8
[(SA602A)]	
XC17128L	XC17128L@PLCC20
[(SA001A)]	
XC17128L@SOIC8 [(SA602A)]	XC17128L@VOIC8
[(SA602A)]	
XC17128X	XC17128X@PLCC20
[(SA001A)]	

XC17128X@SOIC8 [(SA602A)]	XC17128X@VOIC8
[(SA602A)]	
XC1718D	XC1718D@PLCC20
[(SA001A)]	
XC1718D@SOIC8 [(SA602A)]	XC1718D@VOIC8
[(SA602A)]	
XC1718L	XC1718L@PLCC20
[(SA001A)]	
XC1718L@SOIC8 [(SA602A)]	XC1718L@VOIC8
[(SA602A)]	
XC17256D	XC17256D@PLCC20
[(SA001A)]	
XC17256D@SOIC8 [(SA602A)]	XC17256D@VOIC8
[(SA602A)]	
XC17256E	XC17256E@PLCC20
[(SA001A)]	
XC17256E@VOIC8 [(SA602A)]	
XC17256EL	
XC17256EL@PLCC20 [(SA001A)]	XC17256EL@VOIC8
[(SA602A)]	
XC17256L	XC17256L@PLCC20
[(SA001A)]	
XC17256L@SOIC8 [(SA602A)]	XC17256L@VOIC8
[(SA602A)]	
XC17256X	XC17256X@PLCC20
[(SA001A)]	
XC17256X@SOIC8 [(SA602A)]	XC17256X@VOIC8
[(SA602A)]	
XC1736D	XC1736D@PLCC20
[(SA001A)]	
XC1736D@SOIC8 [(SA602A)]	XC1736D@VOIC8
[(SA602A)]	
XC1736E	XC1736E@PLCC20
[(SA001A)]	
XC1736E@SOIC8 [(SA602A)]	XC1736E@VOIC8
[(SA602A)]	
XC17512L	XC17512L@PLCC20
[(SA001A)]	
XC17512L@PLCC44 [(SA244)]	XC17512L@SOIC20
[(SA404)]	
XC1765D	XC1765D@PLCC20
[(SA001A)]	
XC1765D@SOIC8 [(SA602A)]	XC1765D@VOIC8

[(SA602A)]	
XC1765E	XC1765E@PLCC20
[(SA001A)]	
XC1765E@SOIC8 [(SA602A)]	XC1765E@VOIC8
[(SA602A)]	
XC1765EL	XC1765EL@PLCC20
[(SA001A)]	
XC1765EL@SOIC8 [(SA602A)]	XC1765EL@VOIC8
[(SA602A)]	
XC1765L	XC1765L@PLCC20
[(SA001A)]	
XC1765L@SOIC8 [(SA602A)]	XC1765L@VOIC8
[(SA602A)]	
XC1765X	XC1765X@PLCC20
[(SA001A)]	
XC1765X@SOIC8 [(SA602A)]	XC1765X@VOIC8
[(SA602A)]	
XC17S05	XC17S05@SOIC8
[(SA602A)]	
XC17S05XL(L)	XC17S05XL(L)@SOIC8
[(SA602A)]	
XC17S10	
XC17S100A	
XC17S100A@SOIC20 [(SA404)]	XC17S100A@SOIC8
[(SA602A)]	
XC17S100XL(L)	XC17S100XL(L)@SOIC20
[(SA404)]	
XC17S10@SOIC8 [(SA602A)]	XC17S10XL
(L)	
XC17S10XL(L)@SOIC8 [(SA602A)]	
XC17S150A	
XC17S150A@SOIC20 [(SA404)]	XC17S150A@SOIC8
[(SA602A)]	
XC17S150XL(L)	XC17S150XL(L)@SOIC20
[(SA404)]	
XC17S15A	XC17S15A@SOIC20
[(SA404)]	
XC17S15A@SOIC8 [(SA602A)]	
XC17S20	
XC17S200A	XC17S200A@SOIC8
[(SA602A)]	
XC17S200A@TQFP44 [(SA245A)]	XC17S20@SOIC8
[(SA602A)]	

XC17S20XL(L) [(SA602A)]	XC17S20XL(L)@SOIC8
XC17S30 [(SA245A)]	XC17S300A@TQFP44
XC17S30@SOIC8 [(SA602A)]	
XC17S30A XC17S30A@SOIC20 [(SA404)] [(SA602A)]	XC17S30A@SOIC8
XC17S30XL(L) [(SA602A)]	XC17S30XL(L)@SOIC8
XC17S40 [(SA404)]	XC17S40@SOIC20
XC17S40XL(L) [(SA404)]	XC17S40XL(L)@SOIC20
XC17S50A [(SA404)]	XC17S50A@SOIC20
XC17S50A@SOIC8 [(SA602A)] (L)	XC17S50XL
XC17S50XL(L)@SOIC20 [(SA404)] [(SA001A)]	XC17V01@PLCC20
XC17V01@SOIC20 [(SA404)] [(SA602A)]	XC17V01@SOIC8
XC17V02@PLCC20 [(SA001A)] [(SA244)]	XC17V02@PLCC44
XC17V02@TQFP44 [(SA245A)] [(SA001A)]	XC17V04@PLCC20
XC17V04@PLCC44 [(SA244)] [(SA245A)]	XC17V04@TQFP44
XC17V08@PLCC44 [(SA244)] [(SA245A)]	XC17V08@TQFP44
XC17V16@PLCC44 [(SA244)] [(SA245A)]	XC17V16@TQFP44
XC18V01@PLCC20 [(SA001A)] [(SA404)]	XC18V01@SOIC20
XC18V01@TQFP44 [(SA245A)] [(SA244)]	XC18V02@PLCC44
XC18V02@TQFP44 [(SA245A)] [(SA244)]	XC18V04@PLCC44
XC18V04@TQFP44 [(SA245A)] [(SA001A)]	XC18V256@PLCC20
XC18V256@SOIC20 [(SA404)] [(SA245A)]	XC18V256@TQFP44
XC18V512@PLCC20 [(SA001A)]	XC18V512@SOIC20

[(SA404)]
 XC18V512@TQFP44 [(SA245A)] XCF01S(VO)@TSSOP20
 [(SA026)]
 XCF01S(VOG)@TSSOP20 [(SA026)] XCF02S(VO)@TSSOP20
 [(SA026)]
 XCF02S(VOG)@TSSOP20 [(SA026)] XCF04S(VO)@TSSOP20
 [(SA026)]
 XCF04S(VOG)@TSSOP20 [(SA026)]
 XCF08P(FS)@FBGA48 [(SA642E-B026A-T072F001N)]
 XCF08P(FS)@FBGA48(ISP) [(SA642E-B026A-T072F001N)]
 XCF08P(FSG)@FBGA48 [(SA642E-B026A-T072F001N)]
 XCF08P(FSG)@FBGA48(ISP) [(SA642E-B026A-T072F001N)]
 XCF08P(VO)@TSOP48 [(SA247-B005)]
 XCF08P(VO)@TSOP48(ISP) [ISP-HEADER01]
 XCF08P(VOG)@TSOP48 [(SA247-B005)]
 XCF08P(VOG)@TSOP48(ISP) [ISP-HEADER01]
 XCF16P(FS)@FBGA48 [(SA642E-B026A-T072F001N)]
 XCF16P(FS)@FBGA48(ISP) [(SA642E-B026A-T072F001N)]
 XCF16P(FSG)@FBGA48 [(SA642E-B026A-T072F001N)]
 XCF16P(FSG)@FBGA48(ISP) [(SA642E-B026A-T072F001N)]
 XCF16P(VO)@TSOP48 [(SA247-B005)]
 XCF16P(VO)@TSOP48(ISP) [ISP-HEADER01]
 XCF16P(VOG)@TSOP48 [(SA247-B005)]
 XCF16P(VOG)@TSOP48(ISP) [ISP-HEADER01]
 XCF32P(FS)@FBGA48 [(SA642E-B026A-T072F001N)]
 XCF32P(FS)@FBGA48(ISP) [(SA642E-B026A-T072F001N)]
 XCF32P(FSG)@FBGA48 [(SA642E-B026A-T072F001N)]
 XCF32P(FSG)@FBGA48(ISP) [(SA642E-B026A-T072F001N)]
 XCF32P(VO)@TSOP48 [(SA247-B005)]
 XCF32P(VO)@TSOP48(ISP) [ISP-HEADER01]
 XCF32P(VOG)@TSOP48 [(SA247-B005)]
 XCF32P(VOG)@TSOP48(ISP) [ISP-HEADER01]

PLD

PZ3032C@PLCC44 [(SA244)] PZ3032C@TQFP44
 [(SA245A)]
 PZ3032N@PLCC44 [(SA244)] PZ3032N@TQFP44
 [(SA245A)]
 PZ5032C@PLCC44 [(SA244)] PZ5032C@TQFP44
 [(SA245A)]
 PZ5032N@PLCC44 [(SA244)] PZ5032N@TQFP44

[(SA245A)]
XC2C128@CP132(ISP) [ISP-HEADER01]
XC2C128@FT256(ISP) [ISP-HEADER01]
XC2C128@TQFP100 [(PEP+S604)]
XC2C128@TQFP100(ISP) [ISP-HEADER01]
XC2C128@TQFP144(ISP) [ISP-HEADER01]
XC2C256@CP132(ISP) [ISP-HEADER01]
XC2C256@FT256(ISP) [ISP-HEADER01]
XC2C256@FT256(special) [(SA800+B177)]
XC2C256@TQFP100 [(PEP+S604)]
XC2C256@TQFP100(ISP) [ISP-HEADER01]
XC2C256@TQFP144(ISP) [ISP-HEADER01]
XC2C256@TQFP208(ISP) [ISP-HEADER01]
XC2C32@PLCC44 [(SA244)]
XC2C32@PLCC44(ISP) [ISP-HEADER01]
XC2C32@QFG32 [(SA686)] XC2C32@QFG32(ISP) [ISP-
HEADER01]
XC2C32@VQFP44 [(SA245A)]
XC2C32@VQFP44(ISP) [ISP-HEADER01]
XC2C32A@PLCC44 [(SA244)]
XC2C32A@PLCC44(ISP) [ISP-HEADER01]
XC2C32A@QFG32 [(SA686)]
XC2C32A@QFG32(ISP) [ISP-HEADER01]
XC2C32A@VQFP44 [(SA245A)]
XC2C32A@VQFP44(ISP) [ISP-HEADER01]
XC2C384@CP204(ISP) [ISP-HEADER01]
XC2C384@FG324(ISP) [ISP-HEADER01]
XC2C384@FT256(ISP) [ISP-HEADER01]
XC2C384@FT256(special) [(SA800+B177)]
XC2C384@TQFP144(ISP) [ISP-HEADER01]
XC2C384@TQFP208(ISP) [ISP-HEADER01]
XC2C64@CSP56(ISP) [ISP-HEADER01]
XC2C64@CSP56(special) [(SA699A-B136B-W056F001Y)]
XC2C64@PLCC44 [(SA244)] XC2C64@VQFP100 [(PEP
+S604)]
XC2C64@VQFP44 [(SA245A)]
XC2C64A@CSP56(ISP) [ISP-HEADER01]
XC2C64A@CSP56(special) [(SA699A-B136B-W056F001Y)]
XC2C64A@PLCC44 [(SA244)] XC2C64A@VQFP100 [(PEP
+S604)]
XC2C64A@VQFP44 [(SA245A)] XC7354@PLCC44
[(SA244)]
XC7354@PLCC68 [(PEP+S414T)] XC7372@PLCC68 [(PEP

+S414T)]	
XC7372@PLCC84 [(PEP+S416T)]	XC7372@PQFP100 [(PEP
+S427)]	
XC95108@PLCC84 [(PEP+S416T)]	XC95108@PQFP100 [(PEP
+S427)]	
XC95108@TQFP100 [(PEP+S604)]	XC95144@PQFP100 [(PEP
+S427)]	
XC95144@TQFP100 [(PEP+S604)]	XC95144XL@TQFP100 [(PEP
+S604)]	
XC95144XL@TQFP144(special) [(PEP+TA028)]	
XC95144XV@TQFP100 [(PEP+S604)]	
XC95144XV@TQFP144(special) [(PEP+TA028)]	
XC95288XL@TQFP144(special) [(PEP+TA028)]	
XC95288XV@FG256(special) [(SA800+B181)]	
XC95288XV@TQFP144(special) [(PEP+TA028)]	
XC9536@PLCC44 [(SA244)]	XC9536@TQFP44
[(SA245A)]	
XC9536XL@BCSP48	XC9536XL@PLCC44
[(SA244)]	
XC9536XL@TQFP64 [(PEP+S616)]	
XC9536XL@TQFP64(special) [(TA073+B006)]	
XC9536XL@VQFP44 [(SA245A)]	
XC9536XV@BCSP48	
XC9536XV@PLCC44 [(SA244)]	XC9536XV@TQFP44
[(SA245A)]	
XC9572@PLCC44 [(SA244)]	XC9572@PLCC84 [(PEP
+S416T)]	
XC9572@PQFP100 [(PEP+S427)]	XC9572@TQFP100 [(PEP
+S604)]	
XC9572@TQFP44 [(SA245A)]	
XC9572XL@BCSP48	
XC9572XL@PLCC44 [(SA244)]	XC9572XL@TQFP100 [(PEP
+S604)]	
XC9572XL@TQFP44 [(SA245A)]	XC9572XL@TQFP64 [(PEP
+S616)]	
XC9572XL@TQFP64(special) [(TA073+B006)]	
XC9572XV@BCSP48	XC9572XV@PLCC44
[(SA244)]	
XC9572XV@TQFP100 [(PEP+S604)]	XC9572XV@TQFP44
[(SA245A)]	
XCR3032C@PLCC44 [(SA244)]	XCR3032C@TQFP44
[(SA245A)]	
XCR3032N@PLCC44 [(SA244)]	XCR3032N@TQFP44

[(SA245A)]	
XCR3032XL@PLCC44 [(SA244)]	XCR3032XL@TQFP44
[(SA245A)]	
XCR3064XL@PLCC44 [(SA244)]	XCR3064XL@TQFP100 [(PEP
+S604)]	
XCR3064XL@TQFP44 [(SA245A)]	XCR3128XL@TQFP100 [(PEP
+S604)]	
XCR3128XL@TQFP144 (ISP) [ISP-HEADER01]	
XCR3256XL@TQFP144 (ISP) [ISP-HEADER01]	
XCR3256XL@TQFP208 (ISP) [ISP-HEADER01]	
XCR5032C@PLCC44 [(SA244)]	XCR5032C@TQFP44
[(SA245A)]	
XCR5032N@PLCC44 [(SA244)]	XCR5032N@TQFP44
[(SA245A)]	

XILINX-CUSTOMER

E (E) PROM / FRAM / NVRAM

XC17S100A	XC17S100A@SOIC20
[(SA404)]	
XC17S100A@SOIC8 [(SA602A)]	
XC17S150A	
XC17S150A@SOIC20 [(SA404)]	XC17S150A@SOIC8
[(SA602A)]	
XC17S15A	XC17S15A@SOIC20
[(SA404)]	
XC17S15A@SOIC8 [(SA602A)]	
XC17S200A	
XC17S200A@SOIC8 [(SA602A)]	XC17S200A@TQFP44
[(SA245A)]	
XC17S300A@TQFP44 [(SA245A)]	
XC17S30A	
XC17S30A@SOIC20 [(SA404)]	XC17S30A@SOIC8
[(SA602A)]	
XC17S50A	XC17S50A@SOIC20
[(SA404)]	
XC17S50A@SOIC8 [(SA602A)]	XC17V01@PLCC20
[(SA001A)]	
XC17V01@SOIC20 [(SA404)]	XC17V01@SOIC8
[(SA602A)]	
XC17V02@PLCC20 [(SA001A)]	XC17V02@PLCC44

[(SA244)]	
XC17V02@TQFP44 [(SA245A)]	XC17V04@PLCC20
[(SA001A)]	
XC17V04@PLCC44 [(SA244)]	XC17V04@TQFP44
[(SA245A)]	
XC17V08@PLCC44 [(SA244)]	XC17V08@TQFP44
[(SA245A)]	
XC17V16@PLCC44 [(SA244)]	XC17V16@TQFP44
[(SA245A)]	

YSS

E (E) PROM / FRAM / NVRAM

Y25F05@SOP8 [(SA602A)]	Y25F05@VQFN8
[(SA683)]	
Y25F10@SOP8 [(SA602A)]	Y25F10@VQFN8
[(SA683)]	

ZILOG

MICROCONTROLLER

Z86733	Z86733@PLCC28
[(SA008A)]	
Z86733@SOIC28 [(SA404)]	
Z86743	
Z86743@PLCC44 [(SA244)]	
Z86C0208PEC	
Z86C0208PSC	Z86C0208SEC@SOIC18
[(SA404)]	
Z86C0208SSC@SOIC18 [(SA404)]	Z86D7308FSC@QFP44
[(SA245A)]	
Z86D7308HSC@SSOP48 [(SA669)]	
Z86D7308PSC	
Z86D7308VSC@PLCC44 [(SA244)]	
Z86D8608PSC	
Z86D8608SSC@SOIC28 [(SA404)]	Z86D8608SSG@SOIC28
[(SA404)]	
Z86D9808PSC	Z86D9808SSC@SOIC28

[(SA404)]	
Z86E02	Z86E02@SOIC18
[(SA404)]	
Z86E03	Z86E03@SOIC18
[(SA404)]	
Z86E04	
Z86E0412PEC	
Z86E0412PEC1903	
Z86E0412PSC1866	
Z86E0412PSC1903	Z86E0412SEC
[(SA404)]	
Z86E0412SEC1903 [(SA404)]	Z86E0412SSC1866
[(SA404)]	
Z86E0412SSC1903 [(SA404)]	Z86E04@SOIC18
[(SA404)]	
Z86E06	Z86E06@SOIC18
[(SA404)]	
Z86E07	Z86E07@SOIC18
[(SA404)]	
Z86E08	
Z86E0812PEC	
Z86E0812PEC1903	
Z86E0812PSC1866	
Z86E0812PSC1903	Z86E0812SEC
[(SA404)]	
Z86E0812SEC1903 [(SA404)]	Z86E0812SSC1866
[(SA404)]	
Z86E0812SSC1903 [(SA404)]	Z86E08@SOIC18
[(SA404)]	
Z86E122	Z86E122@SOIC20
[(SA404)]	
Z86E123	Z86E123@SOIC20
[(SA404)]	
Z86E124	Z86E124@SOIC20
[(SA404)]	
Z86E125	Z86E125@SOIC20
[(SA404)]	
Z86E126	Z86E126@SOIC20
[(SA404)]	
Z86E132	Z86E132@SOIC28
[(SA404)]	
Z86E133	Z86E133@SOIC28
[(SA404)]	

Z86E134	Z86E134@SOIC28
[(SA404)]	
Z86E135	Z86E135@SOIC28
[(SA404)]	
Z86E136	Z86E136@SOIC28
[(SA404)]	
Z86E142	Z86E142@TQFP44
[(SA245A)]	
Z86E143	Z86E143@TQFP44
[(SA245A)]	
Z86E144	Z86E144@TQFP44
[(SA245A)]	
Z86E145	Z86E145@TQFP44
[(SA245A)]	
Z86E146	Z86E146@TQFP44
[(SA245A)]	
Z86E15	
Z86E21	
Z86E21@PLCC44 [(SA244)]	
Z86E21@TQFP44	
Z86E23	Z86E23@PLCC44
[(SA244)]	
Z86E23@TQFP44 [(SA245A)]	
Z86E3016PEC	
Z86E3016PSC	Z86E3016SEC@SOIC28
[(SA404)]	
Z86E3016SSC@SOIC28 [(SA404)]	Z86E3016VEC@PLCC28
[(SA008A)]	
Z86E3016VSC@PLCC28 [(SA008A)]	Z86E3016VSG@PLCC28
[(SA008A)]	
Z86E3116PEC	
Z86E3116PSC	
Z86E3116SEC@SOIC28 [(SA404)]	Z86E3116SSC@SOIC28
[(SA404)]	
Z86E3116VEC@PLCC28 [(SA008A)]	Z86E3116VSC@PLCC28
[(SA008A)]	
Z86E3116VSG@PLCC28 [(SA008A)]	
Z86E33	
Z86E33@PLCC28 [(SA008A)]	Z86E33@SOIC28
[(SA404)]	
Z86E34	Z86E34@PLCC28
[(SA008A)]	
Z86E34@SOIC28 [(SA404)]	Z86E4016FEC@TQFP44

[(SA245A)]
Z86E4016FSC@TQFP44 [(SA245A)]
Z86E4016PEC
Z86E4016PSC Z86E4016VEC@PLCC44
[(SA244)]
Z86E4016VSC@PLCC44 [(SA244)] Z86E4016VSG@PLCC44
[(SA244)]
Z86E43 Z86E43@PLCC44
[(SA244)]
Z86E43@TQFP44 [(SA245A)]
Z86E44
Z86E44@PLCC44 [(SA244)] Z86E44@TQFP44
[(SA245A)]
Z86E61FSC@TQFP44 [(SA245A)]
Z86E61PSC
Z86E61VSC@PLCC44 [(SA244)] Z86E63FSC@TQFP44
[(SA245A)]
Z86E63PSC Z86E63VSC@PLCC44
[(SA244)]
Z86E72 Z86E72@PLCC44
[(SA244)]
Z86E72@TQFP44 [(SA245A)]
Z86E73
Z86E73@PLCC44 [(SA244)] Z86E73@TQFP44
[(SA245A)]
Z86E83 Z86E83@PLCC28
[(SA008A)]
Z86E83@SOIC28 [(SA404)]
Z86L0208PEC
Z86L0208PSC Z86L0208SEC@SOIC18
[(SA404)]
Z86L0208SSC@SOIC18 [(SA404)]
Z89371
Z89371@PLCC44 [(SA244)] Z89371@TQFP44
[(SA245A)]
Z89371B Z89371B@PLCC44
[(SA244)]
Z89371B@TQFP44 [(SA245A)] Z8E00010HEC@SSOP20
[(SA626A)]
Z8E00010HSC@SSOP20 [(SA626A)]
Z8E00010PEC
Z8E00010PSC Z8E00010SEC@SOIC18
[(SA404)]

Z8E00010SSC@SOIC18 [(SA404)]	Z8E00010SSG@SOIC18
[(SA404)]	
Z8E00110HEC@SSOP20 [(SA626A)]	Z8E00110HSC@SSOP20
[(SA626A)]	
Z8E00110PEC	
Z8E00110PSC	
Z8E00110SEC@SOIC18 [(SA404)]	Z8E00110SSC@SOIC18
[(SA404)]	
Z8E00110SSG@SOIC18 [(SA404)]	Z8F0113HH005EC@SSOP20
[(SA626A)]	
Z8F0113HH005EG@SSOP20 [(SA626A)]	Z8F0113HH005SC@SSOP20
[(SA626A)]	
Z8F0113HH005SG@SSOP20 [(SA626A)]	Z8F0113HJ005EC@SSOP28
[(SA626A)]	
Z8F0113HJ005EG@SSOP28 [(SA626A)]	Z8F0113HJ005SC@SSOP28
[(SA626A)]	
Z8F0113HJ005SG@SSOP28 [(SA626A)]	
Z8F0113PB005EC	
Z8F0113PB005EG	
Z8F0113PB005SC	
Z8F0113PB005SG	
Z8F0113PH005EC	
Z8F0113PH005EG	
Z8F0113PH005SC	
Z8F0113PH005SG	
Z8F0113PJ005EC	
Z8F0113PJ005EG	
Z8F0113PJ005SC	
Z8F0113PJ005SG	Z8F0113QB005EC@QFN8
[(SA683)]	
Z8F0113QB005EG@QFN8 [(SA683)]	Z8F0113QB005SC@QFN8
[(SA683)]	
Z8F0113QB005SG@QFN8 [(SA683)]	Z8F0113SB005EC@SOIC8
[(SA602A)]	
Z8F0113SB005EG@SOIC8 [(SA602A)]	Z8F0113SB005SC@SOIC8
[(SA602A)]	
Z8F0113SB005SG@SOIC8 [(SA602A)]	Z8F0113SH005EC@SOIC20
[(SA404)]	
Z8F0113SH005EG@SOIC20 [(SA404)]	Z8F0113SH005SC@SOIC20
[(SA404)]	
Z8F0113SH005SG@SOIC20 [(SA404)]	Z8F0113SJ005EC@SOIC28
[(SA404)]	
Z8F0113SJ005EG@SOIC28 [(SA404)]	Z8F0113SJ005SC@SOIC28

[(SA404)]		
Z8F0113SJ005SG@SOIC28 [(SA404)]		Z8F011AHH020EC@SSOP20
[(SA626A)]		
Z8F011AHH020EG@SSOP20 [(SA626A)]		Z8F011AHH020SC@SSOP20
[(SA626A)]		
Z8F011AHH020SG@SSOP20 [(SA626A)]		Z8F011AHJ020EC@SSOP28
[(SA626A)]		
Z8F011AHJ020EG@SSOP28 [(SA626A)]		Z8F011AHJ020SC@SSOP28
[(SA626A)]		
Z8F011AHJ020SG@SSOP28 [(SA626A)]		
Z8F011APB020EC		
Z8F011APB020EG		
Z8F011APB020SC		
Z8F011APB020SG		
Z8F011APH020EC		
Z8F011APH020EG		
Z8F011APH020SC		
Z8F011APH020SG		
Z8F011APJ020EC		
Z8F011APJ020EG		
Z8F011APJ020SC		
Z8F011APJ020SG		Z8F011AQB020EC@QFN8
[(SA683)]		
Z8F011AQB020EG@QFN8 [(SA683)]		Z8F011AQB020SC@QFN8
[(SA683)]		
Z8F011AQB020SG@QFN8 [(SA683)]		Z8F011ASB020EC@SOIC8
[(SA602A)]		
Z8F011ASB020EG@SOIC8 [(SA602A)]		Z8F011ASB020SC@SOIC8
[(SA602A)]		
Z8F011ASB020SG@SOIC8 [(SA602A)]		Z8F011ASH020EC@SOIC20
[(SA404)]		
Z8F011ASH020EG@SOIC20 [(SA404)]		Z8F011ASH020SC@SOIC20
[(SA404)]		
Z8F011ASH020SG@SOIC20 [(SA404)]		Z8F011ASJ020EC@SOIC28
[(SA404)]		
Z8F011ASJ020EG@SOIC28 [(SA404)]		Z8F011ASJ020SC@SOIC28
[(SA404)]		
Z8F011ASJ020SG@SOIC28 [(SA404)]		Z8F0123HH005EC@SSOP20
[(SA626A)]		
Z8F0123HH005EG@SSOP20 [(SA626A)]		Z8F0123HH005SC@SSOP20
[(SA626A)]		
Z8F0123HH005SG@SSOP20 [(SA626A)]		Z8F0123HJ005EC@SSOP28
[(SA626A)]		

Z8F0123HJ005EG@SSOP28 [(SA626A)]	Z8F0123HJ005SC@SSOP28
[(SA626A)]	
Z8F0123HJ005SG@SSOP28 [(SA626A)]	
Z8F0123PB005EC	
Z8F0123PB005EG	
Z8F0123PB005SC	
Z8F0123PB005SG	
Z8F0123PH005EC	
Z8F0123PH005EG	
Z8F0123PH005SC	
Z8F0123PH005SG	
Z8F0123PJ005EC	
Z8F0123PJ005EG	
Z8F0123PJ005SC	
Z8F0123PJ005SG	Z8F0123QB005EC@QFN8
[(SA683)]	
Z8F0123QB005EG@QFN8 [(SA683)]	Z8F0123QB005SC@QFN8
[(SA683)]	
Z8F0123QB005SG@QFN8 [(SA683)]	Z8F0123SB005EC@SOIC8
[(SA602A)]	
Z8F0123SB005EG@SOIC8 [(SA602A)]	Z8F0123SB005SC@SOIC8
[(SA602A)]	
Z8F0123SB005SG@SOIC8 [(SA602A)]	Z8F0123SH005EC@SOIC20
[(SA404)]	
Z8F0123SH005EG@SOIC20 [(SA404)]	Z8F0123SH005SC@SOIC20
[(SA404)]	
Z8F0123SH005SG@SOIC20 [(SA404)]	Z8F0123SJ005EC@SOIC28
[(SA404)]	
Z8F0123SJ005EG@SOIC28 [(SA404)]	Z8F0123SJ005SC@SOIC28
[(SA404)]	
Z8F0123SJ005SG@SOIC28 [(SA404)]	Z8F012AHH020EC@SSOP20
[(SA626A)]	
Z8F012AHH020EG@SSOP20 [(SA626A)]	Z8F012AHH020SC@SSOP20
[(SA626A)]	
Z8F012AHH020SG@SSOP20 [(SA626A)]	Z8F012AHJ020EC@SSOP28
[(SA626A)]	
Z8F012AHJ020EG@SSOP28 [(SA626A)]	Z8F012AHJ020SC@SSOP28
[(SA626A)]	
Z8F012AHJ020SG@SSOP28 [(SA626A)]	
Z8F012APB020EC	
Z8F012APB020EG	
Z8F012APB020SC	
Z8F012APB020SG	

Z8F012APH020EC
Z8F012APH020EG
Z8F012APH020SC
Z8F012APH020SG
Z8F012APJ020EC
Z8F012APJ020EG
Z8F012APJ020SC
Z8F012APJ020SG
Z8F012AQB020EC@QFN8
[(SA683)]
Z8F012AQB020EG@QFN8 [(SA683)]
[(SA683)]
Z8F012AQB020SG@QFN8 [(SA683)]
[(SA602A)]
Z8F012ASB020EG@SOIC8 [(SA602A)]
[(SA602A)]
Z8F012ASB020SG@SOIC8 [(SA602A)]
[(SA404)]
Z8F012ASH020EG@SOIC20 [(SA404)]
[(SA404)]
Z8F012ASH020SG@SOIC20 [(SA404)]
[(SA404)]
Z8F012ASJ020EG@SOIC28 [(SA404)]
[(SA404)]
Z8F012ASJ020SG@SOIC28 [(SA404)]
[(SA626A)]
Z8F0213HH005EG@SSOP20 [(SA626A)]
[(SA626A)]
Z8F0213HH005SG@SSOP20 [(SA626A)]
[(SA626A)]
Z8F0213HJ005EG@SSOP28 [(SA626A)]
[(SA626A)]
Z8F0213HJ005SG@SSOP28 [(SA626A)]
Z8F0213PB005EC
Z8F0213PB005EG
Z8F0213PB005SC
Z8F0213PB005SG
Z8F0213PH005EC
Z8F0213PH005EG
Z8F0213PH005SC
Z8F0213PH005SG
Z8F0213PJ005EC
Z8F0213PJ005EG
Z8F0213PJ005SC

Z8F0213PJ005SG [(SA683)]	Z8F0213QB005EC@QFN8
Z8F0213QB005EG@QFN8 [(SA683)] [(SA683)]	Z8F0213QB005SC@QFN8
Z8F0213QB005SG@QFN8 [(SA683)] [(SA602A)]	Z8F0213SB005EC@SOIC8
Z8F0213SB005EG@SOIC8 [(SA602A)] [(SA602A)]	Z8F0213SB005SC@SOIC8
Z8F0213SB005SG@SOIC8 [(SA602A)] [(SA404)]	Z8F0213SH005EC@SOIC20
Z8F0213SH005EG@SOIC20 [(SA404)] [(SA404)]	Z8F0213SH005SC@SOIC20
Z8F0213SH005SG@SOIC20 [(SA404)] [(SA404)]	Z8F0213SJ005EC@SOIC28
Z8F0213SJ005EG@SOIC28 [(SA404)] [(SA404)]	Z8F0213SJ005SC@SOIC28
Z8F0213SJ005SG@SOIC28 [(SA404)] [(SA626A)]	Z8F021AHH020EC@SSOP20
Z8F021AHH020EG@SSOP20 [(SA626A)] [(SA626A)]	Z8F021AHH020SC@SSOP20
Z8F021AHH020SG@SSOP20 [(SA626A)] [(SA626A)]	Z8F021AHJ020EC@SSOP28
Z8F021AHJ020EG@SSOP28 [(SA626A)] [(SA626A)]	Z8F021AHJ020SC@SSOP28
Z8F021AHJ020SG@SSOP28 [(SA626A)]	
Z8F021APB020EC	
Z8F021APB020EG	
Z8F021APB020SC	
Z8F021APB020SG	
Z8F021APH020EC	
Z8F021APH020EG	
Z8F021APH020SC	
Z8F021APH020SG	
Z8F021APJ020EC	
Z8F021APJ020EG	
Z8F021APJ020SC	
Z8F021APJ020SG [(SA683)]	Z8F021AQB020EC@QFN8
Z8F021AQB020EG@QFN8 [(SA683)] [(SA683)]	Z8F021AQB020SC@QFN8
Z8F021AQB020SG@QFN8 [(SA683)] [(SA602A)]	Z8F021ASB020EC@SOIC8
Z8F021ASB020EG@SOIC8 [(SA602A)]	Z8F021ASB020SC@SOIC8

[(SA602A)]
Z8F021ASB020SG@SOIC8 [(SA602A)] Z8F021ASH020EC@SOIC20
[(SA404)]
Z8F021ASH020EG@SOIC20 [(SA404)] Z8F021ASH020SC@SOIC20
[(SA404)]
Z8F021ASH020SG@SOIC20 [(SA404)] Z8F021ASJ020EC@SOIC28
[(SA404)]
Z8F021ASJ020EG@SOIC28 [(SA404)] Z8F021ASJ020SC@SOIC28
[(SA404)]
Z8F021ASJ020SG@SOIC28 [(SA404)] Z8F0223HH005EC@SSOP20
[(SA626A)]
Z8F0223HH005EG@SSOP20 [(SA626A)] Z8F0223HH005SC@SSOP20
[(SA626A)]
Z8F0223HH005SG@SSOP20 [(SA626A)] Z8F0223HJ005EC@SSOP28
[(SA626A)]
Z8F0223HJ005EG@SSOP28 [(SA626A)] Z8F0223HJ005SC@SSOP28
[(SA626A)]
Z8F0223HJ005SG@SSOP28 [(SA626A)]
Z8F0223PB005EC
Z8F0223PB005EG
Z8F0223PB005SC
Z8F0223PB005SG
Z8F0223PH005EC
Z8F0223PH005EG
Z8F0223PH005SC
Z8F0223PH005SG
Z8F0223PJ005EC
Z8F0223PJ005EG
Z8F0223PJ005SC
Z8F0223PJ005SG Z8F0223QB005EC@QFN8
[(SA683)]
Z8F0223QB005EG@QFN8 [(SA683)] Z8F0223QB005SC@QFN8
[(SA683)]
Z8F0223QB005SG@QFN8 [(SA683)] Z8F0223SB005EC@SOIC8
[(SA602A)]
Z8F0223SB005EG@SOIC8 [(SA602A)] Z8F0223SB005SC@SOIC8
[(SA602A)]
Z8F0223SB005SG@SOIC8 [(SA602A)] Z8F0223SH005EC@SOIC20
[(SA404)]
Z8F0223SH005EG@SOIC20 [(SA404)] Z8F0223SH005SC@SOIC20
[(SA404)]
Z8F0223SH005SG@SOIC20 [(SA404)] Z8F0223SJ005EC@SOIC28
[(SA404)]

Z8F0223SJ005EG@SOIC28 [(SA404)]	Z8F0223SJ005SC@SOIC28
[(SA404)]	
Z8F0223SJ005SG@SOIC28 [(SA404)]	Z8F022AHH020EC@SSOP20
[(SA626A)]	
Z8F022AHH020EG@SSOP20 [(SA626A)]	Z8F022AHH020SC@SSOP20
[(SA626A)]	
Z8F022AHH020SG@SSOP20 [(SA626A)]	Z8F022AHJ020EC@SSOP28
[(SA626A)]	
Z8F022AHJ020EG@SSOP28 [(SA626A)]	Z8F022AHJ020SC@SSOP28
[(SA626A)]	
Z8F022AHJ020SG@SSOP28 [(SA626A)]	
Z8F022APB020EC	
Z8F022APB020EG	
Z8F022APB020SC	
Z8F022APB020SG	
Z8F022APH020EC	
Z8F022APH020EG	
Z8F022APH020SC	
Z8F022APH020SG	
Z8F022APJ020EC	
Z8F022APJ020EG	
Z8F022APJ020SC	
Z8F022APJ020SG	Z8F022AQB020EC@QFN8
[(SA683)]	
Z8F022AQB020EG@QFN8 [(SA683)]	Z8F022AQB020SC@QFN8
[(SA683)]	
Z8F022AQB020SG@QFN8 [(SA683)]	Z8F022ASB020EC@SOIC8
[(SA602A)]	
Z8F022ASB020EG@SOIC8 [(SA602A)]	Z8F022ASB020SC@SOIC8
[(SA602A)]	
Z8F022ASB020SG@SOIC8 [(SA602A)]	Z8F022ASH020EC@SOIC20
[(SA404)]	
Z8F022ASH020EG@SOIC20 [(SA404)]	Z8F022ASH020SC@SOIC20
[(SA404)]	
Z8F022ASH020SG@SOIC20 [(SA404)]	Z8F022ASJ020EC@SOIC28
[(SA404)]	
Z8F022ASJ020EG@SOIC28 [(SA404)]	Z8F022ASJ020SC@SOIC28
[(SA404)]	
Z8F022ASJ020SG@SOIC28 [(SA404)]	Z8F0411HH020EC@SSOP20
[(SA626A)]	
Z8F0411HH020EG@SSOP20 [(SA626A)]	Z8F0411HH020SC@SSOP20
[(SA626A)]	
Z8F0411HH020SG@SSOP20 [(SA626A)]	

Z8F0411PH020EC
Z8F0411PH020EG
Z8F0411PH020SC
Z8F0411PH020SG
Z8F0412PJ020EC
Z8F0412PJ020EG
Z8F0412PJ020SC
Z8F0412PJ020SG
Z8F0412SJ020EC@SOIC28
[(SA404)]
Z8F0412SJ020EG@SOIC28 [(SA404)]
[(SA404)]
Z8F0412SJ020SG@SOIC28 [(SA404)]
[(SA626A)]
Z8F0413HH005EG@SSOP20 [(SA626A)]
[(SA626A)]
Z8F0413HH005SG@SSOP20 [(SA626A)]
[(SA626A)]
Z8F0413HJ005EG@SSOP28 [(SA626A)]
[(SA626A)]
Z8F0413HJ005SG@SSOP28 [(SA626A)]
Z8F0413PB005EC
Z8F0413PB005EG
Z8F0413PB005SC
Z8F0413PB005SG
Z8F0413PH005EC
Z8F0413PH005EG
Z8F0413PH005SC
Z8F0413PH005SG
Z8F0413PJ005EC
Z8F0413PJ005EG
Z8F0413PJ005SC
Z8F0413PJ005SG
Z8F0413QB005EC@QFN8
[(SA683)]
Z8F0413QB005EG@QFN8 [(SA683)]
[(SA683)]
Z8F0413QB005SG@QFN8 [(SA683)]
[(SA602A)]
Z8F0413SB005EG@SOIC8 [(SA602A)]
[(SA602A)]
Z8F0413SB005SG@SOIC8 [(SA602A)]
[(SA404)]
Z8F0413SH005EG@SOIC20 [(SA404)]
[(SA404)]
Z8F0413SH005SC@SOIC20

Z8F0413SH005SG@SOIC20 [(SA404)]	Z8F0413SJ005EC@SOIC28
[(SA404)]	
Z8F0413SJ005EG@SOIC28 [(SA404)]	Z8F0413SJ005SC@SOIC28
[(SA404)]	
Z8F0413SJ005SG@SOIC28 [(SA404)]	Z8F041AHH020EC@SSOP20
[(SA626A)]	
Z8F041AHH020EG@SSOP20 [(SA626A)]	Z8F041AHH020SC@SSOP20
[(SA626A)]	
Z8F041AHH020SG@SSOP20 [(SA626A)]	Z8F041AHJ020EC@SSOP28
[(SA626A)]	
Z8F041AHJ020EG@SSOP28 [(SA626A)]	Z8F041AHJ020SC@SSOP28
[(SA626A)]	
Z8F041AHJ020SG@SSOP28 [(SA626A)]	
Z8F041APB020EC	
Z8F041APB020EG	
Z8F041APB020SC	
Z8F041APB020SG	
Z8F041APH020EC	
Z8F041APH020EG	
Z8F041APH020SC	
Z8F041APH020SG	
Z8F041APJ020EC	
Z8F041APJ020EG	
Z8F041APJ020SC	
Z8F041APJ020SG	Z8F041AQB020EC@QFN8
[(SA683)]	
Z8F041AQB020EG@QFN8 [(SA683)]	Z8F041AQB020SC@QFN8
[(SA683)]	
Z8F041AQB020SG@QFN8 [(SA683)]	Z8F041ASB020EC@SOIC8
[(SA602A)]	
Z8F041ASB020EG@SOIC8 [(SA602A)]	Z8F041ASB020SC@SOIC8
[(SA602A)]	
Z8F041ASB020SG@SOIC8 [(SA602A)]	Z8F041ASH020EC@SOIC20
[(SA404)]	
Z8F041ASH020EG@SOIC20 [(SA404)]	Z8F041ASH020SC@SOIC20
[(SA404)]	
Z8F041ASH020SG@SOIC20 [(SA404)]	Z8F041ASJ020EC@SOIC28
[(SA404)]	
Z8F041ASJ020EG@SOIC28 [(SA404)]	Z8F041ASJ020SC@SOIC28
[(SA404)]	
Z8F041ASJ020SG@SOIC28 [(SA404)]	Z8F0421HH020EC@SSOP20
[(SA626A)]	
Z8F0421HH020EG@SSOP20 [(SA626A)]	Z8F0421HH020SC@SSOP20

[(SA626A)]
Z8F0421HH020SG@SSOP20 [(SA626A)]
Z8F0421PH020EC
Z8F0421PH020EG
Z8F0421PH020SC
Z8F0421PH020SG
Z8F0422PJ020EC
Z8F0422PJ020EG
Z8F0422PJ020SC
Z8F0422PJ020SG Z8F0422SJ020EC@SOIC28
[(SA404)]
Z8F0422SJ020EG@SOIC28 [(SA404)] Z8F0422SJ020SC@SOIC28
[(SA404)]
Z8F0422SJ020SG@SOIC28 [(SA404)] Z8F0423HH005EC@SSOP20
[(SA626A)]
Z8F0423HH005EG@SSOP20 [(SA626A)] Z8F0423HH005SC@SSOP20
[(SA626A)]
Z8F0423HH005SG@SSOP20 [(SA626A)] Z8F0423HJ005EC@SSOP28
[(SA626A)]
Z8F0423HJ005EG@SSOP28 [(SA626A)] Z8F0423HJ005SC@SSOP28
[(SA626A)]
Z8F0423HJ005SG@SSOP28 [(SA626A)]
Z8F0423PB005EC
Z8F0423PB005EG
Z8F0423PB005SC
Z8F0423PB005SG
Z8F0423PH005EC
Z8F0423PH005EG
Z8F0423PH005SC
Z8F0423PH005SG
Z8F0423PJ005EC
Z8F0423PJ005EG
Z8F0423PJ005SC
Z8F0423PJ005SG Z8F0423QB005EC@QFN8
[(SA683)]
Z8F0423QB005EG@QFN8 [(SA683)] Z8F0423QB005SC@QFN8
[(SA683)]
Z8F0423QB005SG@QFN8 [(SA683)] Z8F0423SB005EC@SOIC8
[(SA602A)]
Z8F0423SB005EG@SOIC8 [(SA602A)] Z8F0423SB005SC@SOIC8
[(SA602A)]
Z8F0423SB005SG@SOIC8 [(SA602A)] Z8F0423SH005EC@SOIC20
[(SA404)]

Z8F0423SH005EG@SOIC20 [(SA404)]	Z8F0423SH005SC@SOIC20
[(SA404)]	
Z8F0423SH005SG@SOIC20 [(SA404)]	Z8F0423SJ005EC@SOIC28
[(SA404)]	
Z8F0423SJ005EG@SOIC28 [(SA404)]	Z8F0423SJ005SC@SOIC28
[(SA404)]	
Z8F0423SJ005SG@SOIC28 [(SA404)]	Z8F042AHH020EC@SSOP20
[(SA626A)]	
Z8F042AHH020EG@SSOP20 [(SA626A)]	Z8F042AHH020SC@SSOP20
[(SA626A)]	
Z8F042AHH020SG@SSOP20 [(SA626A)]	Z8F042AHJ020EC@SSOP28
[(SA626A)]	
Z8F042AHJ020EG@SSOP28 [(SA626A)]	Z8F042AHJ020SC@SSOP28
[(SA626A)]	
Z8F042AHJ020SG@SSOP28 [(SA626A)]	
Z8F042APB020EC	
Z8F042APB020EG	
Z8F042APB020SC	
Z8F042APB020SG	
Z8F042APH020EC	
Z8F042APH020EG	
Z8F042APH020SC	
Z8F042APH020SG	
Z8F042APJ020EC	
Z8F042APJ020EG	
Z8F042APJ020SC	
Z8F042APJ020SG	Z8F042AQB020EC@QFN8
[(SA683)]	
Z8F042AQB020EG@QFN8 [(SA683)]	Z8F042AQB020SC@QFN8
[(SA683)]	
Z8F042AQB020SG@QFN8 [(SA683)]	Z8F042ASB020EC@SOIC8
[(SA602A)]	
Z8F042ASB020EG@SOIC8 [(SA602A)]	Z8F042ASB020SC@SOIC8
[(SA602A)]	
Z8F042ASB020SG@SOIC8 [(SA602A)]	Z8F042ASH020EC@SOIC20
[(SA404)]	
Z8F042ASH020EG@SOIC20 [(SA404)]	Z8F042ASH020SC@SOIC20
[(SA404)]	
Z8F042ASH020SG@SOIC20 [(SA404)]	Z8F042ASJ020EC@SOIC28
[(SA404)]	
Z8F042ASJ020EG@SOIC28 [(SA404)]	Z8F042ASJ020SC@SOIC28
[(SA404)]	
Z8F042ASJ020SG@SOIC28 [(SA404)]	Z8F0811HH020EC@SSOP20

[(SA626A)]

Z8F0811HH020EG@SSOP20 [(SA626A)]

Z8F0811HH020SC@SSOP20

[(SA626A)]

Z8F0811HH020SG@SSOP20 [(SA626A)]

Z8F0811PH020EC

Z8F0811PH020EG

Z8F0811PH020SC

Z8F0811PH020SG

Z8F0812PJ020EC

Z8F0812PJ020EG

Z8F0812PJ020SC

Z8F0812PJ020SG

Z8F0812SJ020EC@SOIC28

[(SA404)]

Z8F0812SJ020EG@SOIC28 [(SA404)]

Z8F0812SJ020SC@SOIC28

[(SA404)]

Z8F0812SJ020SG@SOIC28 [(SA404)]

Z8F0813HH005EC@SSOP20

[(SA626A)]

Z8F0813HH005EG@SSOP20 [(SA626A)]

Z8F0813HH005SC@SSOP20

[(SA626A)]

Z8F0813HH005SG@SSOP20 [(SA626A)]

Z8F0813HJ020EC@SSOP28

[(SA626A)]

Z8F0813HJ020EG@SSOP28 [(SA626A)]

Z8F0813HJ020SC@SSOP28

[(SA626A)]

Z8F0813HJ020SG@SSOP28 [(SA626A)]

Z8F0813PB005EC

Z8F0813PB005EG

Z8F0813PB005SC

Z8F0813PB005SG

Z8F0813PH005EC

Z8F0813PH005EG

Z8F0813PH005SC

Z8F0813PH005SG

Z8F0813PJ020EC

Z8F0813PJ020EG

Z8F0813PJ020SC

Z8F0813PJ020SG

Z8F0813QB005EC@QFN8

[(SA683)]

Z8F0813QB005EG@QFN8 [(SA683)]

Z8F0813QB005SC@QFN8

[(SA683)]

Z8F0813QB005SG@QFN8 [(SA683)]

Z8F0813SB005EC@SOIC8

[(SA602A)]

Z8F0813SB005EG@SOIC8 [(SA602A)]

Z8F0813SB005SC@SOIC8

[(SA602A)]

Z8F0813SB005SG@SOIC8 [(SA602A)]	Z8F0813SH005EC@SOIC20
[(SA404)]	
Z8F0813SH005EG@SOIC20 [(SA404)]	Z8F0813SH005SC@SOIC20
[(SA404)]	
Z8F0813SH005SG@SOIC20 [(SA404)]	Z8F0813SJ020EC@SOIC28
[(SA404)]	
Z8F0813SJ020EG@SOIC28 [(SA404)]	Z8F0813SJ020SC@SOIC28
[(SA404)]	
Z8F0813SJ020SG@SOIC28 [(SA404)]	Z8F081AHH005EC@SSOP20
[(SA626A)]	
Z8F081AHH005EG@SSOP20 [(SA626A)]	Z8F081AHH005SC@SSOP20
[(SA626A)]	
Z8F081AHH005SG@SSOP20 [(SA626A)]	Z8F081AHJ020EC@SSOP28
[(SA626A)]	
Z8F081AHJ020EG@SSOP28 [(SA626A)]	Z8F081AHJ020SC@SSOP28
[(SA626A)]	
Z8F081AHJ020SG@SSOP28 [(SA626A)]	
Z8F081APB020EC	
Z8F081APB020EG	
Z8F081APB020SC	
Z8F081APB020SG	
Z8F081APH005EC	
Z8F081APH005EG	
Z8F081APH005SC	
Z8F081APH005SG	
Z8F081APJ020EC	
Z8F081APJ020EG	
Z8F081APJ020SC	
Z8F081APJ020SG	Z8F081AQB020EC@QFN8
[(SA683)]	
Z8F081AQB020EG@QFN8 [(SA683)]	Z8F081AQB020SC@QFN8
[(SA683)]	
Z8F081AQB020SG@QFN8 [(SA683)]	Z8F081ASB020EC@SOIC8
[(SA602A)]	
Z8F081ASB020EG@SOIC8 [(SA602A)]	Z8F081ASB020SC@SOIC8
[(SA602A)]	
Z8F081ASB020SG@SOIC8 [(SA602A)]	Z8F081ASH005EC@SOIC20
[(SA404)]	
Z8F081ASH005EG@SOIC20 [(SA404)]	Z8F081ASH005SC@SOIC20
[(SA404)]	
Z8F081ASH005SG@SOIC20 [(SA404)]	Z8F081ASJ020EC@SOIC28
[(SA404)]	
Z8F081ASJ020EG@SOIC28 [(SA404)]	Z8F081ASJ020SC@SOIC28

[(SA404)]
Z8F081ASJ020SG@SOIC28 [(SA404)] Z8F0821HH020EC@SSOP20
[(SA626A)]
Z8F0821HH020EG@SSOP20 [(SA626A)] Z8F0821HH020SC@SSOP20
[(SA626A)]
Z8F0821HH020SG@SSOP20 [(SA626A)]
Z8F0821PH020EC
Z8F0821PH020EG
Z8F0821PH020SC
Z8F0821PH020SG
Z8F0822PJ020EC
Z8F0822PJ020EG
Z8F0822PJ020SC
Z8F0822PJ020SG Z8F0822SJ020EC@SOIC28
[(SA404)]
Z8F0822SJ020EG@SOIC28 [(SA404)] Z8F0822SJ020SC@SOIC28
[(SA404)]
Z8F0822SJ020SG@SOIC28 [(SA404)] Z8F0823HH005EC@SSOP20
[(SA626A)]
Z8F0823HH005EG@SSOP20 [(SA626A)] Z8F0823HH005SC@SSOP20
[(SA626A)]
Z8F0823HH005SG@SSOP20 [(SA626A)] Z8F0823HJ020EC@SSOP28
[(SA626A)]
Z8F0823HJ020EG@SSOP28 [(SA626A)] Z8F0823HJ020SC@SSOP28
[(SA626A)]
Z8F0823HJ020SG@SSOP28 [(SA626A)]
Z8F0823PB005EC
Z8F0823PB005EG
Z8F0823PB005SC
Z8F0823PB005SG
Z8F0823PH005EC
Z8F0823PH005EG
Z8F0823PH005SC
Z8F0823PH005SG
Z8F0823PJ020EC
Z8F0823PJ020EG
Z8F0823PJ020SC
Z8F0823PJ020SG Z8F0823QB005EC@QFN8
[(SA683)]
Z8F0823QB005EG@QFN8 [(SA683)] Z8F0823QB005SC@QFN8
[(SA683)]
Z8F0823QB005SG@QFN8 [(SA683)] Z8F0823SB005EC@SOIC8
[(SA602A)]

Z8F0823SB005EG@SOIC8 [(SA602A)]	Z8F0823SB005SC@SOIC8
[(SA602A)]	
Z8F0823SB005SG@SOIC8 [(SA602A)]	Z8F0823SH005EC@SOIC20
[(SA404)]	
Z8F0823SH005EG@SOIC20 [(SA404)]	Z8F0823SH005SC@SOIC20
[(SA404)]	
Z8F0823SH005SG@SOIC20 [(SA404)]	Z8F0823SJ020EC@SOIC28
[(SA404)]	
Z8F0823SJ020EG@SOIC28 [(SA404)]	Z8F0823SJ020SC@SOIC28
[(SA404)]	
Z8F0823SJ020SG@SOIC28 [(SA404)]	Z8F082AHH005EC@SSOP20
[(SA626A)]	
Z8F082AHH005EG@SSOP20 [(SA626A)]	Z8F082AHH005SC@SSOP20
[(SA626A)]	
Z8F082AHH005SG@SSOP20 [(SA626A)]	Z8F082AHJ020EC@SSOP28
[(SA626A)]	
Z8F082AHJ020EG@SSOP28 [(SA626A)]	Z8F082AHJ020SC@SSOP28
[(SA626A)]	
Z8F082AHJ020SG@SSOP28 [(SA626A)]	
Z8F082APB020EC	
Z8F082APB020EG	
Z8F082APB020SC	
Z8F082APB020SG	
Z8F082APH005EC	
Z8F082APH005EG	
Z8F082APH005SC	
Z8F082APH005SG	
Z8F082APJ020EC	
Z8F082APJ020EG	
Z8F082APJ020SC	
Z8F082APJ020SG	Z8F082AQB020EC@QFN8
[(SA683)]	
Z8F082AQB020EG@QFN8 [(SA683)]	Z8F082AQB020SC@QFN8
[(SA683)]	
Z8F082AQB020SG@QFN8 [(SA683)]	Z8F082ASB020EC@SOIC8
[(SA602A)]	
Z8F082ASB020EG@SOIC8 [(SA602A)]	Z8F082ASB020SC@SOIC8
[(SA602A)]	
Z8F082ASB020SG@SOIC8 [(SA602A)]	Z8F082ASH005EC@SOIC20
[(SA404)]	
Z8F082ASH005EG@SOIC20 [(SA404)]	Z8F082ASH005SC@SOIC20
[(SA404)]	
Z8F082ASH005SG@SOIC20 [(SA404)]	Z8F082ASJ020EC@SOIC28

[(SA404)]
Z8F082ASJ020EG@SOIC28 [(SA404)] Z8F082ASJ020SC@SOIC28
[(SA404)]
Z8F082ASJ020SG@SOIC28 [(SA404)] Z8F1601AN020SC@LQFP44
[(SA245A)]
Z8F1601PM020SC Z8F1601VN020EC@PLCC44
[(SA244)]
Z8F1621AN020AC@LQFP44 [(SA245A)] Z8F1621AN020AG@LQFP44
[(SA245A)]
Z8F1621AN020EC@LQFP44 [(SA245A)] Z8F1621AN020EG@LQFP44
[(SA245A)]
Z8F1621AN020SC@LQFP44 [(SA245A)] Z8F1621AN020SG@LQFP44
[(SA245A)]
Z8F1621PM020AC
Z8F1621PM020AG
Z8F1621PM020EC
Z8F1621PM020EG
Z8F1621PM020SC
Z8F1621PM020SG
Z8F1621VN020AC@PLCC44 [(SA244)] Z8F1621VN020AG@PLCC44
[(SA244)]
Z8F1621VN020EC@PLCC44 [(SA244)] Z8F1621VN020EG@PLCC44
[(SA244)]
Z8F1621VN020SC@PLCC44 [(SA244)] Z8F1621VN020SG@PLCC44
[(SA244)]
Z8F1622AR020AC@LQFP64 [(PEP+S616)]
Z8F1622AR020AG@LQFP64 [(PEP+S616)]
Z8F1622AR020EC@LQFP64 [(PEP+S616)]
Z8F1622AR020EG@LQFP64 [(PEP+S616)]
Z8F1622AR020SC@LQFP64 [(PEP+S616)]
Z8F1622AR020SG@LQFP64 [(PEP+S616)]
Z8F1622VS020AC@PLCC68 [(PEP+S414T)]
Z8F1622VS020AG@PLCC68 [(PEP+S414T)]
Z8F1622VS020EC@PLCC68 [(PEP+S414T)]
Z8F1622VS020EG@PLCC68 [(PEP+S414T)]
Z8F1622VS020SC@PLCC68 [(PEP+S414T)]
Z8F1622VS020SG@PLCC68 [(PEP+S414T)]
Z8F2421AN020AC@LQFP44 [(SA245A)] Z8F2421AN020AG@LQFP44
[(SA245A)]
Z8F2421AN020EC@LQFP44 [(SA245A)] Z8F2421AN020EG@LQFP44
[(SA245A)]
Z8F2421AN020SC@LQFP44 [(SA245A)] Z8F2421AN020SG@LQFP44
[(SA245A)]

Z8F2421PM020AC
Z8F2421PM020AG
Z8F2421PM020EC
Z8F2421PM020EG
Z8F2421PM020SC
Z8F2421PM020SG
Z8F2421VN020AC@PLCC44 [(SA244)] Z8F2421VN020AG@PLCC44
[(SA244)]
Z8F2421VN020EC@PLCC44 [(SA244)] Z8F2421VN020EG@PLCC44
[(SA244)]
Z8F2421VN020SC@PLCC44 [(SA244)] Z8F2421VN020SG@PLCC44
[(SA244)]
Z8F2422AR020AC@LQFP64 [(PEP+S616)]
Z8F2422AR020AG@LQFP64 [(PEP+S616)]
Z8F2422AR020EC@LQFP64 [(PEP+S616)]
Z8F2422AR020EG@LQFP64 [(PEP+S616)]
Z8F2422AR020SC@LQFP64 [(PEP+S616)]
Z8F2422AR020SG@LQFP64 [(PEP+S616)]
Z8F2422VS020AC@PLCC68 [(PEP+S414T)]
Z8F2422VS020AG@PLCC68 [(PEP+S414T)]
Z8F2422VS020EC@PLCC68 [(PEP+S414T)]
Z8F2422VS020EG@PLCC68 [(PEP+S414T)]
Z8F2422VS020SC@PLCC68 [(PEP+S414T)]
Z8F2422VS020SG@PLCC68 [(PEP+S414T)]
Z8F3221AN020AC@LQFP44 [(SA245A)] Z8F3221AN020AG@LQFP44
[(SA245A)]
Z8F3221AN020EC@LQFP44 [(SA245A)] Z8F3221AN020EG@LQFP44
[(SA245A)]
Z8F3221AN020SC@LQFP44 [(SA245A)] Z8F3221AN020SG@LQFP44
[(SA245A)]
Z8F3221PM020AC
Z8F3221PM020AG
Z8F3221PM020EC
Z8F3221PM020EG
Z8F3221PM020SC
Z8F3221PM020SG
Z8F3221VN020AC@PLCC44 [(SA244)] Z8F3221VN020AG@PLCC44
[(SA244)]
Z8F3221VN020EC@PLCC44 [(SA244)] Z8F3221VN020EG@PLCC44
[(SA244)]
Z8F3221VN020SC@PLCC44 [(SA244)] Z8F3221VN020SG@PLCC44
[(SA244)]
Z8F3222AR020AC@LQFP64 [(PEP+S616)]

Z8F3222AR020AG@LQFP64 [(PEP+S616)]
Z8F3222AR020EC@LQFP64 [(PEP+S616)]
Z8F3222AR020EG@LQFP64 [(PEP+S616)]
Z8F3222AR020SC@LQFP64 [(PEP+S616)]
Z8F3222AR020SG@LQFP64 [(PEP+S616)]
Z8F3222VS020AC@PLCC68 [(PEP+S414T)]
Z8F3222VS020AG@PLCC68 [(PEP+S414T)]
Z8F3222VS020EC@PLCC68 [(PEP+S414T)]
Z8F3222VS020EG@PLCC68 [(PEP+S414T)]
Z8F3222VS020SC@PLCC68 [(PEP+S414T)]
Z8F3222VS020SG@PLCC68 [(PEP+S414T)]
Z8F4801AN@TQFP44 [(SA245A)]
Z8F4801PM
Z8F4801VN@PLCC44 [(SA244)]
Z8F4802AR020SC@LQFP64 [(PEP+S616)]
Z8F4821AN020AC@LQFP44 [(SA245A)] Z8F4821AN020AG@LQFP44
[(SA245A)]
Z8F4821AN020EC@LQFP44 [(SA245A)]
Z8F4821AN020EG21@LQFP44 [(SA245A)]
Z8F4821AN020EG@LQFP44 [(SA245A)] Z8F4821AN020SC@LQFP44
[(SA245A)]
Z8F4821AN020SG21@LQFP44 [(SA245A)]
Z8F4821AN020SG@LQFP44 [(SA245A)]
Z8F4821PM020AC
Z8F4821PM020AG
Z8F4821PM020EC
Z8F4821PM020EG
Z8F4821PM020SC
Z8F4821PM020SG Z8F4821VN020AC@PLCC44
[(SA244)]
Z8F4821VN020AG@PLCC44 [(SA244)] Z8F4821VN020EC@PLCC44
[(SA244)]
Z8F4821VN020EG@PLCC44 [(SA244)] Z8F4821VN020SC@PLCC44
[(SA244)]
Z8F4821VN020SG@PLCC44 [(SA244)]
Z8F4822AR020AC@LQFP64 [(PEP+S616)]
Z8F4822AR020AG@LQFP64 [(PEP+S616)]
Z8F4822AR020EC@LQFP64 [(PEP+S616)]
Z8F4822AR020EG@LQFP64 [(PEP+S616)]
Z8F4822AR020SC@LQFP64 [(PEP+S616)]
Z8F4822AR020SG@LQFP64 [(PEP+S616)]
Z8F4822VS020AC@PLCC68 [(PEP+S414T)]
Z8F4822VS020AG@PLCC68 [(PEP+S414T)]

Z8F4822VS020EC@PLCC68 [(PEP+S414T)]
Z8F4822VS020EG@PLCC68 [(PEP+S414T)]
Z8F4822VS020SC@PLCC68 [(PEP+S414T)]
Z8F4822VS020SG@PLCC68 [(PEP+S414T)]
Z8F4823FT020AC@QFP80 [(PEP+S611A)]
Z8F4823FT020AG@QFP80 [(PEP+S611A)]
Z8F4823FT020EC@QFP80 [(PEP+S611A)]
Z8F4823FT020EG@QFP80 [(PEP+S611A)]
Z8F4823FT020SC@QFP80 [(PEP+S611A)]
Z8F4823FT020SG@QFP80 [(PEP+S611A)]
Z8F6401AN@TQFP44 [(SA245A)]
Z8F6401PM
Z8F6401VN@PLCC44 [(SA244)]
Z8F6402AR020EC@LQFP64 [(PEP+S616)]
Z8F6402AR020SC@LQFP64 [(PEP+S616)]
Z8F6402VS020SC@PLCC68 [(PEP+S414T)]
Z8F6403FT020EC@QFP80 [(PEP+S611A)]
Z8F6403FT020SC@QFP80 [(PEP+S611A)]
Z8F6421AN020AC@LQFP44 [(SA245A)] Z8F6421AN020AG@LQFP44
[(SA245A)]
Z8F6421AN020EC@LQFP44 [(SA245A)] Z8F6421AN020EG@LQFP44
[(SA245A)]
Z8F6421AN020SC@LQFP44 [(SA245A)] Z8F6421AN020SG@LQFP44
[(SA245A)]
Z8F6421PM020AC
Z8F6421PM020AG
Z8F6421PM020EC
Z8F6421PM020EG
Z8F6421PM020SC
Z8F6421PM020SG
Z8F6421VN020AC@PLCC44 [(SA244)] Z8F6421VN020AG@PLCC44
[(SA244)]
Z8F6421VN020EC@PLCC44 [(SA244)] Z8F6421VN020EG@PLCC44
[(SA244)]
Z8F6421VN020SC@PLCC44 [(SA244)] Z8F6421VN020SG@PLCC44
[(SA244)]
Z8F6422AR020AC@LQFP64 [(PEP+S616)]
Z8F6422AR020AG@LQFP64 [(PEP+S616)]
Z8F6422AR020EC@LQFP64 [(PEP+S616)]
Z8F6422AR020EG@LQFP64 [(PEP+S616)]
Z8F6422AR020SC@LQFP64 [(PEP+S616)]
Z8F6422AR020SG@LQFP64 [(PEP+S616)]
Z8F6422VS020AC@PLCC68 [(PEP+S414T)]

Z8F6422VS020AG@PLCC68 [(PEP+S414T)]	
Z8F6422VS020EC@PLCC68 [(PEP+S414T)]	
Z8F6422VS020EG@PLCC68 [(PEP+S414T)]	
Z8F6422VS020SC@PLCC68 [(PEP+S414T)]	
Z8F6422VS020SG@PLCC68 [(PEP+S414T)]	
Z8F6423FT020AC@QFP80 [(PEP+S611A)]	
Z8F6423FT020AG@QFP80 [(PEP+S611A)]	
Z8F6423FT020EC@QFP80 [(PEP+S611A)]	
Z8F6423FT020EG@QFP80 [(PEP+S611A)]	
Z8F6423FT020SC@QFP80 [(PEP+S611A)]	
Z8F6423FT020SG@QFP80 [(PEP+S611A)]	
Z8FMC04100AKEG@QFP32 [(SA663)]	Z8FMC04100AKSG@QFP32
[(SA663)]	
Z8FMC04100QKEG@QFN32 [(SA686)]	Z8FMC04100QKSG@QFN32
[(SA686)]	
Z8FMC08100AKEG@QFP32 [(SA663)]	Z8FMC08100AKSG@QFP32
[(SA663)]	
Z8FMC08100QKEG@QFN32 [(SA686)]	Z8FMC08100QKSG@QFN32
[(SA686)]	
Z8FMC16100AKEG@QFP32 [(SA663)]	Z8FMC16100AKSG@QFP32
[(SA663)]	
Z8FMC16100QKEG@QFN32 [(SA686)]	Z8FMC16100QKSG@QFN32
[(SA686)]	
Z8PE00210HEC@SSOP20 [(SA626A)]	Z8PE00210HSC@SSOP20
[(SA626A)]	
Z8PE00210PEC	
Z8PE00210PSC	
Z8PE00210SEC@SOIC18 [(SA404)]	Z8PE00210SSC@SOIC18
[(SA404)]	
Z8PE00210SSG@SOIC18 [(SA404)]	Z8PE00310HEC@SSOP20
[(SA626A)]	
Z8PE00310HSC@SSOP20 [(SA626A)]	
Z8PE00310PEC	
Z8PE00310PSC	Z8PE00310SEC@SOIC18
[(SA404)]	
Z8PE00310SSC@SOIC18 [(SA404)]	Z8PE00310SSG@SOIC18
[(SA404)]	
ZGP323HAH2004C@SSOP20 [(SA626A)]	ZGP323HAH2004G@SSOP20
[(SA626A)]	
ZGP323HAH2008C@SSOP20 [(SA626A)]	ZGP323HAH2008G@SSOP20
[(SA626A)]	
ZGP323HAH2016C@SSOP20 [(SA626A)]	ZGP323HAH2016G@SSOP20
[(SA626A)]	

ZGP323HAH2032C@SSOP20 [(SA626A)]	ZGP323HAH2032G@SSOP20
[(SA626A)]	
ZGP323HAH2804C@SSOP28 [(SA626A)]	ZGP323HAH2804G@SSOP28
[(SA626A)]	
ZGP323HAH2808C@SSOP28 [(SA626A)]	ZGP323HAH2808G@SSOP28
[(SA626A)]	
ZGP323HAH2816C@SSOP28 [(SA626A)]	ZGP323HAH2816G@SSOP28
[(SA626A)]	
ZGP323HAH2832C@SSOP28 [(SA626A)]	ZGP323HAH2832G@SSOP28
[(SA626A)]	
ZGP323HAH4804C@SSOP48 [(SA669)]	ZGP323HAH4804G@SSOP48
[(SA669)]	
ZGP323HAH4808C@SSOP48 [(SA669)]	ZGP323HAH4808G@SSOP48
[(SA669)]	
ZGP323HAH4816C@SSOP48 [(SA669)]	ZGP323HAH4816G@SSOP48
[(SA669)]	
ZGP323HAH4832C@SSOP48 [(SA669)]	ZGP323HAH4832G@SSOP48
[(SA669)]	
ZGP323HAP2004C	
ZGP323HAP2004G	
ZGP323HAP2008C	
ZGP323HAP2008G	
ZGP323HAP2016C	
ZGP323HAP2016G	
ZGP323HAP2032C	
ZGP323HAP2032G	
ZGP323HAP2804C	
ZGP323HAP2804G	
ZGP323HAP2808C	
ZGP323HAP2808G	
ZGP323HAP2816C	
ZGP323HAP2816G	
ZGP323HAP2832C	
ZGP323HAP2832G	
ZGP323HAP4004C	
ZGP323HAP4004G	
ZGP323HAP4008C	
ZGP323HAP4008G	
ZGP323HAP4016C	
ZGP323HAP4016G	
ZGP323HAP4032C	
ZGP323HAP4032G	
ZGP323HAS2004C@SOIC20 [(SA404)]	ZGP323HAS2004G@SOIC20

[(SA404)]		
ZGP323HAS2008C@SOIC20 [(SA404)]		ZGP323HAS2008G@SOIC20
[(SA404)]		
ZGP323HAS2016C@SOIC20 [(SA404)]		ZGP323HAS2016G@SOIC20
[(SA404)]		
ZGP323HAS2032C@SOIC20 [(SA404)]		ZGP323HAS2032G@SOIC20
[(SA404)]		
ZGP323HAS2804C@SOIC28 [(SA404)]		ZGP323HAS2804G@SOIC28
[(SA404)]		
ZGP323HAS2808C@SOIC28 [(SA404)]		ZGP323HAS2808G@SOIC28
[(SA404)]		
ZGP323HAS2816C@SOIC28 [(SA404)]		ZGP323HAS2816G@SOIC28
[(SA404)]		
ZGP323HAS2832C@SOIC28 [(SA404)]		ZGP323HAS2832G@SOIC28
[(SA404)]		
ZGP323HEH2004C@SSOP20 [(SA626A)]		ZGP323HEH2004G@SSOP20
[(SA626A)]		
ZGP323HEH2008C@SSOP20 [(SA626A)]		ZGP323HEH2008G@SSOP20
[(SA626A)]		
ZGP323HEH2016C@SSOP20 [(SA626A)]		ZGP323HEH2016G@SSOP20
[(SA626A)]		
ZGP323HEH2032C@SSOP20 [(SA626A)]		ZGP323HEH2032G@SSOP20
[(SA626A)]		
ZGP323HEH2804C@SSOP28 [(SA626A)]		ZGP323HEH2804G@SSOP28
[(SA626A)]		
ZGP323HEH2808C@SSOP28 [(SA626A)]		ZGP323HEH2808G@SSOP28
[(SA626A)]		
ZGP323HEH2816C@SSOP28 [(SA626A)]		ZGP323HEH2816G@SSOP28
[(SA626A)]		
ZGP323HEH2832C@SSOP28 [(SA626A)]		ZGP323HEH2832G@SSOP28
[(SA626A)]		
ZGP323HEH4804C@SSOP48 [(SA669)]		ZGP323HEH4804G@SSOP48
[(SA669)]		
ZGP323HEH4808C@SSOP48 [(SA669)]		ZGP323HEH4808G@SSOP48
[(SA669)]		
ZGP323HEH4816C@SSOP48 [(SA669)]		ZGP323HEH4816G@SSOP48
[(SA669)]		
ZGP323HEH4832C@SSOP48 [(SA669)]		ZGP323HEH4832G@SSOP48
[(SA669)]		
ZGP323HEP2004C		
ZGP323HEP2004G		
ZGP323HEP2008C		
ZGP323HEP2008G		

ZGP323HEP2016C
ZGP323HEP2016G
ZGP323HEP2032C
ZGP323HEP2032G
ZGP323HEP2804C
ZGP323HEP2804G
ZGP323HEP2808C
ZGP323HEP2808G
ZGP323HEP2816C
ZGP323HEP2816G
ZGP323HEP2832C
ZGP323HEP2832G
ZGP323HEP4004C
ZGP323HEP4004G
ZGP323HEP4008C
ZGP323HEP4008G
ZGP323HEP4016C
ZGP323HEP4016G
ZGP323HEP4032C
ZGP323HEP4032G
ZGP323HES2004C@SOIC20 [(SA404)] ZGP323HES2004G@SOIC20
[(SA404)]
ZGP323HES2008C@SOIC20 [(SA404)] ZGP323HES2008G@SOIC20
[(SA404)]
ZGP323HES2016C@SOIC20 [(SA404)] ZGP323HES2016G@SOIC20
[(SA404)]
ZGP323HES2032C@SOIC20 [(SA404)] ZGP323HES2032G@SOIC20
[(SA404)]
ZGP323HES2804C@SOIC28 [(SA404)] ZGP323HES2804G@SOIC28
[(SA404)]
ZGP323HES2808C@SOIC28 [(SA404)] ZGP323HES2808G@SOIC28
[(SA404)]
ZGP323HES2816C@SOIC28 [(SA404)] ZGP323HES2816G@SOIC28
[(SA404)]
ZGP323HES2832C@SOIC28 [(SA404)] ZGP323HES2832G@SOIC28
[(SA404)]
ZGP323HSH2004C@SSOP20 [(SA626A)] ZGP323HSH2004G@SSOP20
[(SA626A)]
ZGP323HSH2008C@SSOP20 [(SA626A)] ZGP323HSH2008G@SSOP20
[(SA626A)]
ZGP323HSH2016C@SSOP20 [(SA626A)] ZGP323HSH2016G@SSOP20
[(SA626A)]
ZGP323HSH2032C@SSOP20 [(SA626A)] ZGP323HSH2032G@SSOP20

[(SA626A)]
ZGP323HSH2804C@SSOP28 [(SA626A)] ZGP323HSH2804G@SSOP28
[(SA626A)]
ZGP323HSH2808C@SSOP28 [(SA626A)] ZGP323HSH2808G@SSOP28
[(SA626A)]
ZGP323HSH2816C@SSOP28 [(SA626A)] ZGP323HSH2816G@SSOP28
[(SA626A)]
ZGP323HSH2832C@SSOP28 [(SA626A)] ZGP323HSH2832G@SSOP28
[(SA626A)]
ZGP323HSH4804C@SSOP48 [(SA669)] ZGP323HSH4804G@SSOP48
[(SA669)]
ZGP323HSH4808C@SSOP48 [(SA669)] ZGP323HSH4808G@SSOP48
[(SA669)]
ZGP323HSH4816C@SSOP48 [(SA669)] ZGP323HSH4816G@SSOP48
[(SA669)]
ZGP323HSH4832C@SSOP48 [(SA669)] ZGP323HSH4832G@SSOP48
[(SA669)]
ZGP323HSP2004C
ZGP323HSP2004G
ZGP323HSP2008C
ZGP323HSP2008G
ZGP323HSP2016C
ZGP323HSP2016G
ZGP323HSP2032C
ZGP323HSP2032G
ZGP323HSP2804C
ZGP323HSP2804G
ZGP323HSP2808C
ZGP323HSP2808G
ZGP323HSP2816C
ZGP323HSP2816G
ZGP323HSP2832C
ZGP323HSP2832G
ZGP323HSP4004C
ZGP323HSP4004G
ZGP323HSP4008C
ZGP323HSP4008G
ZGP323HSP4016C
ZGP323HSP4016G
ZGP323HSP4032C
ZGP323HSP4032G
ZGP323HSS2004C@SOIC20 [(SA404)] ZGP323HSS2004G@SOIC20
[(SA404)]

ZGP323HSS2008C@SOIC20 [(SA404)] [(SA404)]	ZGP323HSS2008G@SOIC20
ZGP323HSS2016C@SOIC20 [(SA404)] [(SA404)]	ZGP323HSS2016G@SOIC20
ZGP323HSS2032C@SOIC20 [(SA404)] [(SA404)]	ZGP323HSS2032G@SOIC20
ZGP323HSS2804C@SOIC28 [(SA404)] [(SA404)]	ZGP323HSS2804G@SOIC28
ZGP323HSS2808C@SOIC28 [(SA404)] [(SA404)]	ZGP323HSS2808G@SOIC28
ZGP323HSS2816C@SOIC28 [(SA404)] [(SA404)]	ZGP323HSS2816G@SOIC28
ZGP323HSS2832C@SOIC28 [(SA404)] [(SA404)]	ZGP323HSS2832G@SOIC28
ZGP323LAH2004C@SSOP20 [(SA626A)] [(SA626A)]	ZGP323LAH2004G@SSOP20
ZGP323LAH2008C@SSOP20 [(SA626A)] [(SA626A)]	ZGP323LAH2008G@SSOP20
ZGP323LAH2016C@SSOP20 [(SA626A)] [(SA626A)]	ZGP323LAH2016G@SSOP20
ZGP323LAH2032C@SSOP20 [(SA626A)] [(SA626A)]	ZGP323LAH2032G@SSOP20
ZGP323LAH2804C@SSOP28 [(SA626A)] [(SA626A)]	ZGP323LAH2804G@SSOP28
ZGP323LAH2808C@SSOP28 [(SA626A)] [(SA626A)]	ZGP323LAH2808G@SSOP28
ZGP323LAH2816C@SSOP28 [(SA626A)] [(SA626A)]	ZGP323LAH2816G@SSOP28
ZGP323LAH2832C@SSOP28 [(SA626A)] [(SA626A)]	ZGP323LAH2832G@SSOP28
ZGP323LAH4804C@SSOP48 [(SA669)] [(SA669)]	ZGP323LAH4804G@SSOP48
ZGP323LAH4808C@SSOP48 [(SA669)] [(SA669)]	ZGP323LAH4808G@SSOP48
ZGP323LAH4816C@SSOP48 [(SA669)] [(SA669)]	ZGP323LAH4816G@SSOP48
ZGP323LAH4832C@SSOP48 [(SA669)] [(SA669)]	ZGP323LAH4832G@SSOP48
ZGP323LAP2004C	
ZGP323LAP2004G	
ZGP323LAP2008C	
ZGP323LAP2008G	
ZGP323LAP2016C	

ZGP323LAP2016G
ZGP323LAP2032C
ZGP323LAP2032G
ZGP323LAP2804C
ZGP323LAP2804G
ZGP323LAP2808C
ZGP323LAP2808G
ZGP323LAP2816C
ZGP323LAP2816G
ZGP323LAP2832C
ZGP323LAP2832G
ZGP323LAP4004C
ZGP323LAP4004G
ZGP323LAP4008C
ZGP323LAP4008G
ZGP323LAP4016C
ZGP323LAP4016G
ZGP323LAP4032C
ZGP323LAP4032G
ZGP323LAS2004C@SOIC20 [(SA404)] ZGP323LAS2004G@SOIC20
[(SA404)]
ZGP323LAS2008C@SOIC20 [(SA404)] ZGP323LAS2008G@SOIC20
[(SA404)]
ZGP323LAS2016C@SOIC20 [(SA404)] ZGP323LAS2016G@SOIC20
[(SA404)]
ZGP323LAS2032C@SOIC20 [(SA404)] ZGP323LAS2032G@SOIC20
[(SA404)]
ZGP323LAS2804C@SOIC28 [(SA404)] ZGP323LAS2804G@SOIC28
[(SA404)]
ZGP323LAS2808C@SOIC28 [(SA404)] ZGP323LAS2808G@SOIC28
[(SA404)]
ZGP323LAS2816C@SOIC28 [(SA404)] ZGP323LAS2816G@SOIC28
[(SA404)]
ZGP323LAS2832C@SOIC28 [(SA404)] ZGP323LAS2832G@SOIC28
[(SA404)]
ZGP323LEH2004C@SSOP20 [(SA626A)] ZGP323LEH2004G@SSOP20
[(SA626A)]
ZGP323LEH2008C@SSOP20 [(SA626A)] ZGP323LEH2008G@SSOP20
[(SA626A)]
ZGP323LEH2016C@SSOP20 [(SA626A)] ZGP323LEH2016G@SSOP20
[(SA626A)]
ZGP323LEH2032C@SSOP20 [(SA626A)] ZGP323LEH2032G@SSOP20
[(SA626A)]

ZGP323LEH2804C@SSOP28 [(SA626A)]	ZGP323LEH2804G@SSOP28
[(SA626A)]	
ZGP323LEH2808C@SSOP28 [(SA626A)]	ZGP323LEH2808G@SSOP28
[(SA626A)]	
ZGP323LEH2816C@SSOP28 [(SA626A)]	ZGP323LEH2816G@SSOP28
[(SA626A)]	
ZGP323LEH2832C@SSOP28 [(SA626A)]	ZGP323LEH2832G@SSOP28
[(SA626A)]	
ZGP323LEH4804C@SSOP48 [(SA669)]	ZGP323LEH4804G@SSOP48
[(SA669)]	
ZGP323LEH4808C@SSOP48 [(SA669)]	ZGP323LEH4808G@SSOP48
[(SA669)]	
ZGP323LEH4816C@SSOP48 [(SA669)]	ZGP323LEH4816G@SSOP48
[(SA669)]	
ZGP323LEH4832C@SSOP48 [(SA669)]	ZGP323LEH4832G@SSOP48
[(SA669)]	
ZGP323LEP2004C	
ZGP323LEP2004G	
ZGP323LEP2008C	
ZGP323LEP2008G	
ZGP323LEP2016C	
ZGP323LEP2016G	
ZGP323LEP2032C	
ZGP323LEP2032G	
ZGP323LEP2804C	
ZGP323LEP2804G	
ZGP323LEP2808C	
ZGP323LEP2808G	
ZGP323LEP2816C	
ZGP323LEP2816G	
ZGP323LEP2832C	
ZGP323LEP2832G	
ZGP323LEP4004C	
ZGP323LEP4004G	
ZGP323LEP4008C	
ZGP323LEP4008G	
ZGP323LEP4016C	
ZGP323LEP4016G	
ZGP323LEP4032C	
ZGP323LEP4032G	
ZGP323LES2004C@SOIC20 [(SA404)]	ZGP323LES2004G@SOIC20
[(SA404)]	
ZGP323LES2008C@SOIC20 [(SA404)]	ZGP323LES2008G@SOIC20

[(SA404)]		
ZGP323LES2016C@SOIC20 [(SA404)]		ZGP323LES2016G@SOIC20
[(SA404)]		
ZGP323LES2032C@SOIC20 [(SA404)]		ZGP323LES2032G@SOIC20
[(SA404)]		
ZGP323LES2804C@SOIC28 [(SA404)]		ZGP323LES2804G@SOIC28
[(SA404)]		
ZGP323LES2808C@SOIC28 [(SA404)]		ZGP323LES2808G@SOIC28
[(SA404)]		
ZGP323LES2816C@SOIC28 [(SA404)]		ZGP323LES2816G@SOIC28
[(SA404)]		
ZGP323LES2832C@SOIC28 [(SA404)]		ZGP323LES2832G@SOIC28
[(SA404)]		
ZGP323LSH2004C@SSOP20 [(SA626A)]		ZGP323LSH2004G@SSOP20
[(SA626A)]		
ZGP323LSH2008C@SSOP20 [(SA626A)]		ZGP323LSH2008G@SSOP20
[(SA626A)]		
ZGP323LSH2016C@SSOP20 [(SA626A)]		ZGP323LSH2016G@SSOP20
[(SA626A)]		
ZGP323LSH2032C@SSOP20 [(SA626A)]		ZGP323LSH2032G@SSOP20
[(SA626A)]		
ZGP323LSH2804C@SSOP28 [(SA626A)]		ZGP323LSH2804G@SSOP28
[(SA626A)]		
ZGP323LSH2808C@SSOP28 [(SA626A)]		ZGP323LSH2808G@SSOP28
[(SA626A)]		
ZGP323LSH2816C@SSOP28 [(SA626A)]		ZGP323LSH2816G@SSOP28
[(SA626A)]		
ZGP323LSH2832C@SSOP28 [(SA626A)]		ZGP323LSH2832G@SSOP28
[(SA626A)]		
ZGP323LSH4804C@SSOP48 [(SA669)]		ZGP323LSH4804G@SSOP48
[(SA669)]		
ZGP323LSH4808C@SSOP48 [(SA669)]		ZGP323LSH4808G@SSOP48
[(SA669)]		
ZGP323LSH4816C@SSOP48 [(SA669)]		ZGP323LSH4816G@SSOP48
[(SA669)]		
ZGP323LSH4832C@SSOP48 [(SA669)]		ZGP323LSH4832G@SSOP48
[(SA669)]		
ZGP323LSK2032E		
ZGP323LSK2032G		
ZGP323LSK2832E		
ZGP323LSK2832G		
ZGP323LSK4032E		
ZGP323LSK4032G		

ZGP323LSP2004C
ZGP323LSP2004G
ZGP323LSP2008C
ZGP323LSP2008G
ZGP323LSP2016C
ZGP323LSP2016G
ZGP323LSP2032C
ZGP323LSP2032G
ZGP323LSP2804C
ZGP323LSP2804G
ZGP323LSP2808C
ZGP323LSP2808G
ZGP323LSP2816C
ZGP323LSP2816G
ZGP323LSP2832C
ZGP323LSP2832G
ZGP323LSP4004C
ZGP323LSP4004G
ZGP323LSP4008C
ZGP323LSP4008G
ZGP323LSP4016C
ZGP323LSP4016G
ZGP323LSP4032C
ZGP323LSP4032G
ZGP323LSS2004C@SOIC20 [(SA404)] ZGP323LSS2004G@SOIC20
[(SA404)]
ZGP323LSS2008C@SOIC20 [(SA404)] ZGP323LSS2008G@SOIC20
[(SA404)]
ZGP323LSS2016C@SOIC20 [(SA404)] ZGP323LSS2016G@SOIC20
[(SA404)]
ZGP323LSS2032C@SOIC20 [(SA404)] ZGP323LSS2032G@SOIC20
[(SA404)]
ZGP323LSS2804C@SOIC28 [(SA404)] ZGP323LSS2804G@SOIC28
[(SA404)]
ZGP323LSS2808C@SOIC28 [(SA404)] ZGP323LSS2808G@SOIC28
[(SA404)]
ZGP323LSS2816C@SOIC28 [(SA404)] ZGP323LSS2816G@SOIC28
[(SA404)]
ZGP323LSS2832C@SOIC28 [(SA404)] ZGP323LSS2832G@SOIC28
[(SA404)]
ZLP12840H2028C@SSOP20 [(SA626A)] ZLP12840H2028G@SSOP20
[(SA626A)]
ZLP12840H2032C@SSOP20 [(SA626A)] ZLP12840H2032G@SSOP20

[(SA626A)]		
ZLP12840H2064C@SSOP20 [(SA626A)]		ZLP12840H2064G@SSOP20
[(SA626A)]		
ZLP12840H2096C@SSOP20 [(SA626A)]		ZLP12840H2096G@SSOP20
[(SA626A)]		
ZLP12840H2828C@SSOP28 [(SA626A)]		ZLP12840H2828G@SSOP28
[(SA626A)]		
ZLP12840H2832C@SSOP28 [(SA626A)]		ZLP12840H2832G@SSOP28
[(SA626A)]		
ZLP12840H2864C@SSOP28 [(SA626A)]		ZLP12840H2864G@SSOP28
[(SA626A)]		
ZLP12840H2896C@SSOP28 [(SA626A)]		ZLP12840H2896G@SSOP28
[(SA626A)]		
ZLP12840P2028C		
ZLP12840P2028G		
ZLP12840P2032C		
ZLP12840P2032G		
ZLP12840P2064C		
ZLP12840P2064G		
ZLP12840P2096C		
ZLP12840P2096G		
ZLP12840P2828C		
ZLP12840P2828G		
ZLP12840P2832C		
ZLP12840P2832G		
ZLP12840P2864C		
ZLP12840P2864G		
ZLP12840P2896C		
ZLP12840P2896G		
ZLP12840S2028C@SOIC20 [(SA404)]		ZLP12840S2028G@SOIC20
[(SA404)]		
ZLP12840S2032C@SOIC20 [(SA404)]		ZLP12840S2032G@SOIC20
[(SA404)]		
ZLP12840S2064C@SOIC20 [(SA404)]		ZLP12840S2064G@SOIC20
[(SA404)]		
ZLP12840S2096C@SOIC20 [(SA404)]		ZLP12840S2096G@SOIC20
[(SA404)]		
ZLP12840S2828C@SOIC28 [(SA404)]		ZLP12840S2828G@SOIC28
[(SA404)]		
ZLP12840S2832C@SOIC28 [(SA404)]		ZLP12840S2832G@SOIC28
[(SA404)]		
ZLP12840S2864C@SOIC28 [(SA404)]		ZLP12840S2864G@SOIC28
[(SA404)]		

ZLP12840S2896C@SOIC28 [(SA404)] [(SA404)]	ZLP12840S2896G@SOIC28
ZLP32300H2004C@SSOP20 [(SA626A)] [(SA626A)]	ZLP32300H2004G@SSOP20
ZLP32300H2008C@SSOP20 [(SA626A)] [(SA626A)]	ZLP32300H2008G@SSOP20
ZLP32300H2016C@SSOP20 [(SA626A)] [(SA626A)]	ZLP32300H2016G@SSOP20
ZLP32300H2032C@SSOP20 [(SA626A)] [(SA626A)]	ZLP32300H2032G@SSOP20
ZLP32300H2804C@SSOP28 [(SA626A)] [(SA626A)]	ZLP32300H2804G@SSOP28
ZLP32300H2808C@SSOP28 [(SA626A)] [(SA626A)]	ZLP32300H2808G@SSOP28
ZLP32300H2816C@SSOP28 [(SA626A)] [(SA626A)]	ZLP32300H2816G@SSOP28
ZLP32300H2832C@SSOP28 [(SA626A)] [(SA626A)]	ZLP32300H2832G@SSOP28
ZLP32300H4804C@SSOP48 [(SA669)] [(SA669)]	ZLP32300H4804G@SSOP48
ZLP32300H4808C@SSOP48 [(SA669)] [(SA669)]	ZLP32300H4808G@SSOP48
ZLP32300H4816C@SSOP48 [(SA669)] [(SA669)]	ZLP32300H4816G@SSOP48
ZLP32300H4832C@SSOP48 [(SA669)] [(SA669)]	ZLP32300H4832G@SSOP48
ZLP32300P2004C	
ZLP32300P2004G	
ZLP32300P2008C	
ZLP32300P2008G	
ZLP32300P2016C	
ZLP32300P2016G	
ZLP32300P2032C	
ZLP32300P2032G	
ZLP32300P2804C	
ZLP32300P2804G	
ZLP32300P2808C	
ZLP32300P2808G	
ZLP32300P2816C	
ZLP32300P2816G	
ZLP32300P2832C	
ZLP32300P2832G	
ZLP32300P4004C	

ZLP32300P4004G	
ZLP32300P4008C	
ZLP32300P4008G	
ZLP32300P4016C	
ZLP32300P4016G	
ZLP32300P4032C	
ZLP32300P4032G	
ZLP32300S2004C@SOIC20 [(SA404)]	ZLP32300S2004G@SOIC20
[(SA404)]	
ZLP32300S2008C@SOIC20 [(SA404)]	ZLP32300S2008G@SOIC20
[(SA404)]	
ZLP32300S2016C@SOIC20 [(SA404)]	ZLP32300S2016G@SOIC20
[(SA404)]	
ZLP32300S2032C@SOIC20 [(SA404)]	ZLP32300S2032G@SOIC20
[(SA404)]	
ZLP32300S2804C@SOIC28 [(SA404)]	ZLP32300S2804G@SOIC28
[(SA404)]	
ZLP32300S2808C@SOIC28 [(SA404)]	ZLP32300S2808G@SOIC28
[(SA404)]	
ZLP32300S2816C@SOIC28 [(SA404)]	ZLP32300S2816G@SOIC28
[(SA404)]	
ZLP32300S2832C@SOIC28 [(SA404)]	ZLP32300S2832G@SOIC28
[(SA404)]	

ZMD

E (E) PROM / FRAM / NVRAM

U62256	
U6264	
U6264@SOIC28 [(SA630)]	
U6264A	
U6264A@SOIC28 [(SA630)]	U62H256A@SOIC28
[(SA630)]	
U62H256S@SOIC28 [(SA630)]	U62H64SA@SOIC28
[(SA630)]	
U630H16	U630H16@SOIC28
[(SA630)]	
U630H64	U630H64@SOIC28
[(SA630)]	
U631H16	U631H16@SOIC24
[(SA404)]	

U631H16@SOIC28 [(SA630)]
U631H256
U631H256@SOIC28 [(SA630)]
U631H64
U631H64@SOIC28 [(SA630)]
U632H16
U632H16@SOIC28 [(SA630)]
U632H64
U632H64@SOIC28 [(SA630)]
U634H256
U634H256@SOIC32 [(SA630)]
U635H16
U635H16@SOIC24 [(SA404)]
U635H256
U635H256@SOIC28 [(SA630)]
U635H64
U635H64@SOIC28 [(SA630)]
U63716
U637256
U63764
U637H256
[(SA630)]
UL631H256@SOIC28 [(SA630)]
[(SA410T)]
UL634H256@SOIC32 [(SA630)]
[(SA410T)]
UL635H256@SOIC28 [(SA630)]
[(SA410T)]
UL62H256A@SOIC28
UL631H256@TSOP32
UL634H256@TSOP32
UL635H256@TSOP32