

Flexible High-Power System PMIC with 1.8 A Switching USB Power Manager

General Description

The DA9053 is a quad buck 1 A per channel PMIC subsystem with supply domain flexibility to support a wide range of application processors, associated peripherals and user interface functions.

Combining a dual input switched-mode USB compatible charger, full power path management, four bucks, ten linear regulators and support for multiple sleep modes: the DA9053 offers an energy-optimized solution suitable for portable handheld, wireless, industrial and infotainment applications.

The high-efficiency Li-Ion/Polymer switching charger supports precise current/voltage charging as well as pre-charge and USB modes without processor interaction. During charging, the die temperature is thermally regulated enabling high-capacity batteries to be rapidly charged at currents up to 1.8 A with minimum thermal impact. USB suspend mode operation is supported and, for robustness, the power inputs are protected against over-voltage conditions.

The autonomous power-path controller seamlessly detects and manages energy flow between an AC adaptor, USB cable, and battery while maintaining USB power specification compliance. The internally-generated system power rail supports power scenarios such as instant-on with a fully discharged battery. A reverse-protected backup battery charger is also integrated into the powerpath function.

Controlled by a programmable digital power manager, the 14 user-programmable switched/linear regulators can be configured to meet the start-up sequence, voltage, and timing requirements for most applications. The power manager includes supply-rail qualification and system reset management. For optimal processor energy-per-task performance, Dynamic Voltage Scaling (DVS) is available on up to five supply domains. Dialog's patented SmartMirror™ dynamic biasing is implemented on all linear regulators.

An integrated 10-channel general purpose ADC includes support for a touch screen controller with pen down detect, programmable high and low thresholds, an integrated current source for resistive measurements, and system voltage monitoring with a programmable low-voltage warning. The ADC has 8-bit resolution in auto-mode and 10-bit resolution in manual conversion mode.

Key Features

- Switched DC/USB charger with power path management
- Four buck converters (three have DVS) 0.5 V to 2.5 V up to 2 A
- Ten programmable LDO's, High PSRR, 1 % accuracy
- Low-power backup charger, 1.1 V to 3.1 V, up to 6 mA
- 32 kHz real time clock (RTC) with alarm wake-up
- Ten channel general purpose ADC with touch screen interface
- High-voltage white LED driver boost, three strings
- Sixteen flexible GPIO pins for enhanced wakeup and peripheral control
- 2-wire and 4-wire control, 2-wire and 4-wire control interfaces
- System watchdog function
- -40 °C to +125 °C junction temperature operation
- 7x7x1 mm 0.5 mm pitch and 11x11x1 mm 0.8 mm pitch VFBGA package options
- AEC Q100 Grade 3 option

Typical Applications

- Mobile internet devices and tablet PCs
- IoT devices
- Personal navigation devices
- Consumer and in-vehicle infotainment devices

Flexible High-Power System PMIC with 1.8 A Switching USB Power Manager

Contents

| | |
|--|-----------|
| General Description | 1 |
| Key Features | 1 |
| Typical Applications..... | 1 |
| Contents | 2 |
| Figures..... | 6 |
| 1 Terms and Definitions..... | 9 |
| 2 Block Diagram | 10 |
| 3 Generated Supply Domains | 11 |
| 4 Pad Description | 13 |
| 5 Electrical Characteristics | 18 |
| 5.1 Absolute Maximum Ratings | 18 |
| 5.2 Recommended Operating Conditions..... | 19 |
| 5.3 Current Consumption | 19 |
| 5.4 Digital I/O Characteristics..... | 20 |
| 5.5 GPIO Characteristics | 21 |
| 5.6 Power on Reset..... | 21 |
| 5.7 Watchdog | 22 |
| 5.8 Power Manager and HS-2-Wire Control Bus | 22 |
| 5.9 4-Wire Control Bus Timing..... | 23 |
| 5.10 Oscillator | 24 |
| 5.11 Reference Voltage Generation and Temperature Supervision..... | 24 |
| 5.12 LDO Voltage Regulators | 24 |
| 5.12.1 LDO1..... | 24 |
| 5.12.2 LDO2..... | 26 |
| 5.12.3 LDO3..... | 27 |
| 5.12.4 LDO4..... | 28 |
| 5.12.5 LDO5..... | 29 |
| 5.12.6 LDO6..... | 30 |
| 5.12.7 LDO7..... | 31 |
| 5.12.8 LDO8..... | 32 |
| 5.12.9 LDO9..... | 33 |
| 5.12.10 LDO10..... | 34 |
| 5.12.11 LDOCORE | 35 |
| 5.13 DC/DC Buck Converters | 35 |
| 5.13.1 BUCKCORE | 35 |
| 5.13.2 BUCKPRO | 37 |
| 5.13.3 BUCKMEM | 39 |
| 5.13.4 BUCKPERI | 40 |
| 5.14 Battery Charger..... | 43 |

Flexible High-Power System PMIC with 1.8 A Switching USB Power Manager

| | | |
|-----------|--|-----------|
| 5.14.1 | Charger Supply Modes | 43 |
| 5.14.2 | Charger Buck | 43 |
| 5.14.3 | Voltage Levels on VBAT | 44 |
| 5.14.4 | Charging Modes | 45 |
| 5.14.5 | Charger Detection Circuit | 45 |
| 5.14.6 | VBUS Charge Control..... | 45 |
| 5.14.7 | Charge Timer | 46 |
| 5.14.8 | DCCC and Active-Diode | 46 |
| 5.14.9 | Backup Battery Charger | 46 |
| 5.14.10 | Boost Converter | 47 |
| 5.14.11 | WLED Driver | 48 |
| 5.15 | ADC..... | 48 |
| 6 | Accessory Identity Detection (ACC_ID_DET)..... | 50 |
| 6.1 | Accessory Detection States | 50 |
| 6.2 | 32 kHz Oscillator | 51 |
| 6.3 | RTC Counter and Alarm..... | 51 |
| 6.4 | Oscillator | 52 |
| 7 | ID Code/Scratch Pad | 53 |
| 7.1 | Programming the ID Code/Scratch Pad..... | 53 |
| 8 | Typical Characteristics | 54 |
| 8.1 | Buck Regulator Performance..... | 54 |
| 8.2 | Linear Regulator Performance | 55 |
| 8.3 | Typical LDO Voltage vs Temperature..... | 56 |
| 8.4 | ADC Performance | 56 |
| 8.5 | Power Path Performance | 57 |
| 8.6 | Boost and LED Current Control Performance..... | 58 |
| 9 | Functional Description | 59 |
| 9.1 | Power Manager IO Ports..... | 59 |
| 9.2 | On/Off and HW-Watchdog Port (nONKEY/KEEP_ACT) | 59 |
| 9.3 | Hardware Reset (nSHUTDOWN, nONKEY, GPIO14 & GPIO15) | 59 |
| 9.4 | Reset Output (nRESET)..... | 60 |
| 9.5 | Accessory and ID Detect (ACC_ID_DET)..... | 60 |
| 9.6 | System Enable (SYS_EN) | 60 |
| 9.7 | Power Enable (PWR_EN) | 60 |
| 9.8 | Power1 Enable (PWR1_EN) | 60 |
| 9.9 | General Purpose Feedback Signal 1 (GP_FB1: EXT_WAKEUP/READY) | 61 |
| 9.10 | Power Domain Status (SYS_UP, PWR_UP/GP_FB2) | 61 |
| 9.11 | Supply Rail Fault (nVDD_FAULT) | 61 |
| 9.12 | Interrupt Request (nIRQ)..... | 61 |
| 9.13 | Real Time Clock Output (OUT_32K) | 61 |
| 9.14 | IO Supply Voltage (VDD_IO1 and VDD_IO2)..... | 61 |
| 10 | Control Interfaces..... | 62 |
| 10.1 | Power Manager Interface (4-Wire and 2-Wire Control Bus) | 62 |
| 10.2 | 4-Wire Communication..... | 62 |

Flexible High-Power System PMIC with 1.8 A Switching USB Power Manager

| | | |
|-----------|--|------------|
| 10.3 | 2-Wire Communication..... | 65 |
| 10.3.1 | Details of the 2-Wire Control Bus Protocol..... | 65 |
| 10.4 | Alternative High Speed 2-Wire Interface..... | 67 |
| 11 | Operating Modes | 68 |
| 11.1 | ACTIVE Mode | 68 |
| 11.2 | POWER-DOWN Mode..... | 68 |
| 11.3 | RESET Mode | 68 |
| 11.4 | NO-POWER Mode | 69 |
| 11.5 | Power Commander Mode | 69 |
| 11.6 | Start-Up from NO-POWER Mode | 71 |
| 11.6.1 | Power-On-Reset (nPOR)..... | 71 |
| 11.7 | Application Wake-Up..... | 72 |
| 11.8 | System Monitor (Watchdog) | 72 |
| 11.9 | Wake-Up Events | 73 |
| 12 | Register Page Control..... | 79 |
| 12.1 | Power Manager Control and Monitoring | 79 |
| 13 | GPIO Extender | 90 |
| 14 | Power Supply Sequencer | 98 |
| 15 | Voltage Regulators..... | 104 |
| 15.1 | Core Regulator LDOCORE | 105 |
| 15.2 | DC/DC Buck Converters | 105 |
| 15.3 | Converters BUCKCORE, BUCKPRO and BUCKMEM with DVC..... | 106 |
| 16 | Power Supplies..... | 108 |
| 17 | Programmable Battery Charger | 127 |
| 17.1 | High Efficiency Charger DC-DC Buck Converter..... | 127 |
| 17.2 | Charger Supply Detection/VBUS Monitoring | 127 |
| 17.3 | VBUS Over-Voltage Protection and USB Suspend | 128 |
| 17.4 | Battery Pre-Charge Mode | 128 |
| 17.5 | Fast Linear-Charge Mode | 129 |
| 17.6 | Thermal Charge Current Control | 129 |
| 17.7 | Dynamic Charging Current Control (DCCC) and Active-Diode | 130 |
| 17.8 | Programmable Charge Termination by Time..... | 130 |
| 17.9 | Backup Battery Charger / Battery Switch..... | 130 |
| 17.10 | Battery Charger | 131 |
| 17.11 | Backup Battery Charger..... | 136 |
| 17.12 | White LED Driver and Boost Converter | 137 |
| 17.13 | Boost and LED Driver | 138 |
| 18 | Monitoring ADC and Touch Screen Interface..... | 143 |
| 18.1 | ADC Overview..... | 143 |
| 18.2 | Input MUX | 143 |
| 18.3 | ADC..... | 143 |
| 18.4 | Manual Conversion Mode | 144 |
| 18.5 | Automatic Measurements Scheduler | 144 |
| 18.6 | A0: VDDOUT Low Voltage nIRQ Measurement Mode | 144 |

Flexible High-Power System PMIC with 1.8 A Switching USB Power Manager

| | | |
|-----------|--|------------|
| 18.7 | A1: ICH (and ICH_BAT Average) Measurement Mode | 145 |
| 18.8 | A2: TBAT and Battery Temperature Warning nIRQ Measurement Mode | 145 |
| 18.9 | A4, A5, A6: Automatic Measurement and High/Low Threshold Warning nIRQ Mode | 145 |
| 18.10 | A8: Automatic Measurement of Internal Temperature | 145 |
| 18.11 | A3, A9: Manual Measurement VBAT and VBBAT | 145 |
| 18.12 | Fixed Threshold Non-ADC Warning nIRQ Mode | 146 |
| 18.13 | A7: XY Touch Screen Interface | 146 |
| 18.13.1 | Features | 146 |
| 18.14 | Pen Down Detect | 146 |
| 18.15 | TSI Scheduler | 147 |
| 18.16 | Pen Pressure | 148 |
| 18.17 | GP-ADC | 149 |
| 19 | TSI Control | 154 |
| 20 | RTC Calendar and Alarm | 157 |
| 21 | Register Page 1 | 160 |
| 22 | Customer OTP | 161 |
| 23 | Register MAP | 164 |
| 23.1 | Overview | 164 |
| 24 | External Component Selection | 169 |
| 24.1 | Capacitor Selection | 169 |
| 24.2 | Inductor Selection | 170 |
| 24.3 | Resistors | 171 |
| 24.4 | External Pass Transistors and Schottky Diodes | 171 |
| 24.5 | Backup Battery | 171 |
| 24.6 | Battery Pack Temperature Sensor (NTC) | 172 |
| 24.7 | Crystal | 172 |
| 25 | Layout Guidelines | 173 |
| 25.1 | General Recommendations | 173 |
| 25.2 | System Supply and Charger | 173 |
| 25.3 | LDOs and Switched Mode Supplies | 173 |
| 25.4 | Crystal Oscillator | 174 |
| 25.5 | Thermal Connection, Land Pad and Stencil Design | 174 |
| 26 | Definitions | 175 |
| 26.1 | Power Dissipation and Thermal Design | 175 |
| 27 | Regulator Parameters | 176 |
| 27.1 | Dropout Voltage | 176 |
| 27.2 | Power Supply Rejection | 176 |
| 27.3 | Line Regulation | 176 |
| 27.4 | Load Regulation | 177 |
| 28 | Dialog Semiconductor 7x7 DA9053 Reference Board Bill of Materials | 178 |
| 28.1 | Dialog Reference Board Component Identification for Bill of Materials | 178 |
| 29 | Package Information | 180 |
| 29.1 | Package Outlines | 180 |

Flexible High-Power System PMIC with 1.8 A Switching USB Power Manager

30 Ordering Information 181
 30.1 Variants Ordering Information 181
Revision History 182

Figures

Figure 1: Block Diagram 10
 Figure 2: DA9053 Ballout (View From Top, Balls Through Package) 13
 Figure 3: 2-Wire Control Bus Timing Diagram 22
 Figure 4: 4-Wire Control Bus Timing Diagram 23
 Figure 5: ID Detection Circuitry 50
 Figure 6: Schematic of the RTC Oscillator and Counter Functionality 52
 Figure 7: BUCKPERI Efficiency Curves 54
 Figure 8: BUCKCORE Efficiency Curves 54
 Figure 9: BUCKPRO Efficiency Curves 54
 Figure 10: BUCKMEM Efficiency Curves 54
 Figure 11: BUCKPRO Load Regulation Transient 54
 Figure 12: BUCKPRO Line Regulation Transient 54
 Figure 13: Typical LDO Load Regulation 55
 Figure 14: Typical LDO Drop-Out Voltage 55
 Figure 15: Typical LDO Line Transient 55
 Figure 16: LDO Load Transient 55
 Figure 17: Typical LDO Voltage vs Temperature 56
 Figure 18: ADC DNL Performance 56
 Figure 19: ADC INL Performance 56
 Figure 20: Power Path Behaviour USB 100 Mode 57
 Figure 21: Power Path Behaviour USB 500 Mode 57
 Figure 22: Transitioning Supply from VCHG (via DCIN) to VBAT 57
 Figure 23: Transitioning Supply from USB 5 V (via VBUS) to VBAT 57
 Figure 24: WLED Current Performance 58
 Figure 25: WLED Relative Accuracy 58
 Figure 26: Boost Converter Efficiency Curves 58
 Figure 27: Boost Regulation Voltages 58
 Figure 28: Control Ports and Interface 59
 Figure 29: Schematic of a 4-Wire and 2-Wire Power Manager Bus 62
 Figure 30: 4-Wire Host Write and Read Timing (nC_S_POL = '0', CPOL = '0', CPHA = '0') 63
 Figure 31: 4-Wire Host Write and Read Timing (nC_S_POL = '0', CPOL = '0', CPHA = '1') 63
 Figure 32: 4-Wire Host Write and Read Timing (nC_S_POL = '0', CPOL = '1', CPHA = '0') 64
 Figure 33: 4-Wire Host Write and Read Timing (nC_S_POL = '0', CPOL = '1', CPHA = '1') 64
 Figure 34: Timing of 2-Wire START and STOP Condition 65
 Figure 35: 2-Wire Byte Write (SO/DATA Line) 66
 Figure 36: Examples of 2-Wire Byte Read (SO/DATA line) 66
 Figure 37: Examples of 2-Wire Page Read (SO/DATA line) 66
 Figure 38: 2-Wire Page Write (SO/DATA line) 67
 Figure 39: 2-Wire Repeated Write (SO/DATA line) 67
 Figure 40: Start-Up from NO-POWER to POWER-DOWN Mode 72
 Figure 41: Content of OTP Power Sequencer Register Cell 74
 Figure 42: Allocation of Supplies (IDs) to the Sequencer Time Slots 76
 Figure 43: Typical Power-Up Timing 98
 Figure 44: Power Mode Transitions 99
 Figure 45: Smart Mirror™ Voltage Regulator 104
 Figure 46: DCDC Buck Converter 106
 Figure 47: BUCKPERI / BUCKMEM Output Switches 107
 Figure 48: DCCC and Active Diode Operation 130

Flexible High-Power System PMIC with 1.8 A Switching USB Power Manager

| | |
|---|-----|
| Figure 49: Example of White LED Backlight Application..... | 137 |
| Figure 50: ADC Block Diagram | 143 |
| Figure 51: Example Sequence of AUTO-ADC Measurements | 144 |
| Figure 52: TSI Switch Matrix | 146 |
| Figure 53: Example Sequence in XP Mode | 147 |
| Figure 54: Transient and Static Line Regulation | 177 |
| Figure 55: Transient and Static Load Regulation | 177 |
| Figure 56: Dialog DA9053 Reference Board..... | 179 |
| Figure 57: 169LD-VFBGA (7 x 7 mm) Package Outline Drawing | 180 |
| Figure 58: 169-VFBGA (11 x 11 mm) Package Drawing | 181 |

Tables

| | |
|--|----|
| Table 1: Regulator Overview | 11 |
| Table 2: Ballout Description..... | 14 |
| Table 3: Pin Type Definition | 17 |
| Table 4: Absolute Maximum Ratings..... | 18 |
| Table 5: Recommended Operating Conditions | 19 |
| Table 6: Current Consumption | 19 |
| Table 7: Digital I/O Characteristics | 20 |
| Table 8: GPIO Characteristics..... | 21 |
| Table 9: Power on Reset Characteristics | 21 |
| Table 10: Watchdog | 22 |
| Table 11: HS-2-Wire Timing | 22 |
| Table 12: 4-Wire Timing | 23 |
| Table 13: Oscillator Characteristics..... | 24 |
| Table 14: Reference Voltage Generation and Temperature Supervision | 24 |
| Table 15: LDO1 Characteristics | 24 |
| Table 16: LDO2 Characteristics | 26 |
| Table 17: LDO3 Characteristics | 27 |
| Table 18: LDO4 Characteristics | 28 |
| Table 19: LDO5 Characteristics | 29 |
| Table 20: LDO6 Characteristics | 30 |
| Table 21: LDO7 Characteristics | 31 |
| Table 22: LDO8 Characteristics | 32 |
| Table 23: LDO9 Characteristics | 33 |
| Table 24: LDO10 Characteristics | 34 |
| Table 25: LDOCORE Characteristics | 35 |
| Table 26: BUCKCORE Characteristics | 35 |
| Table 27: BUCKPRO Characteristics | 37 |
| Table 28: BUCKMEM Characteristics | 39 |
| Table 29: BUCKPERI Characteristics | 40 |
| Table 30: Charger Supply Mode Characteristics | 43 |
| Table 31: Charger Buck Characteristics..... | 43 |
| Table 32: Voltage Levels on VBAT | 44 |
| Table 33: Charging Modes | 45 |
| Table 34: Charger Detection Circuit..... | 45 |
| Table 35: VBUS Charge Control | 45 |
| Table 36: Charge Timer..... | 46 |
| Table 37: DCCC and Active Diode | 46 |
| Table 38: Backup Battery Charger | 46 |
| Table 39: Boost Converter..... | 47 |
| Table 40: WLED Driver..... | 48 |
| Table 41: ADC | 48 |
| Table 42: Accessory Detection States | 50 |
| Table 43: LPI Interface Signals | 52 |

Flexible High-Power System PMIC with 1.8 A Switching USB Power Manager

| | |
|--|-----|
| Table 44: 4-Wire Clock Configurations..... | 63 |
| Table 45: Wake-Up Events..... | 73 |
| Table 46: Power Sequencer Controlled Actions..... | 75 |
| Table 47: Register Page 0..... | 79 |
| Table 48: Power Sequencer Control Registers | 100 |
| Table 49: Buck Current Limit and Coil Saturation Current Limit | 107 |
| Table 50: Power Supply Control Registers | 108 |
| Table 51: Thermal Charge Current Control..... | 129 |
| Table 52: Charging Control Registers | 131 |
| Table 53: Backup Battery Charging Control Registers | 136 |
| Table 54: Boost and LED Driver Control Registers..... | 138 |
| Table 55: Registers Summary | 148 |
| Table 56: GP-ADC Control Registers..... | 149 |
| Table 57: TSI Control Registers | 154 |
| Table 58: RTC Calendar and Alarm Control Registers | 157 |
| Table 59: Customer OTP Registers | 160 |
| Table 60: Recommended Capacitor Types:..... | 169 |
| Table 61: Recommended Inductor Types | 170 |
| Table 62: Recommended Resistor Types | 171 |
| Table 63: Recommended Schottky Diode and Transistor Types..... | 171 |
| Table 64: Example Backup Battery Types | 171 |
| Table 65: Example Battery Pack Temperature Sensor | 172 |
| Table 66: Recommended Crystal Type..... | 172 |
| Table 67: Ordering Information | 181 |

Flexible High-Power System PMIC with 1.8 A Switching USB Power Manager

1 Terms and Definitions

| | |
|------|--|
| ADC | Analog to Digital Converter |
| BCD | Binary Coded Decimal |
| CC | Constant Current |
| CV | Constant Voltage |
| DCCC | Dynamic Charger Current Control |
| DVC | Dynamic Voltage Control |
| ESD | Electrostatic Discharge |
| ESR | Equivalent Series Resistance |
| GND | Ground |
| GSM | Global System for Mobile Communication |
| IRQ | Interrupt Request |
| LDO | Low Dropout Voltage Regulator |
| LED | Light Emitting Diode |
| NTC | Negative Temperature Coefficient |
| OTP | One Time Programmable |
| OV | Overvoltage |
| PCB | Printed Circuit Board |
| PFM | Pulse Frequency Modulation |
| PMIC | Power Management Integrated Circuit |
| PSRR | Power Supply Rejection Ratio |
| PWM | Pulse Width Modulation |
| RTC | Real Time Clock |
| TDMA | Time Division Multiple Access |
| TRC | Trimming Release Code |
| USB | Universal Serial Bus |

Flexible High-Power System PMIC with 1.8 A Switching USB Power Manager

2 Block Diagram

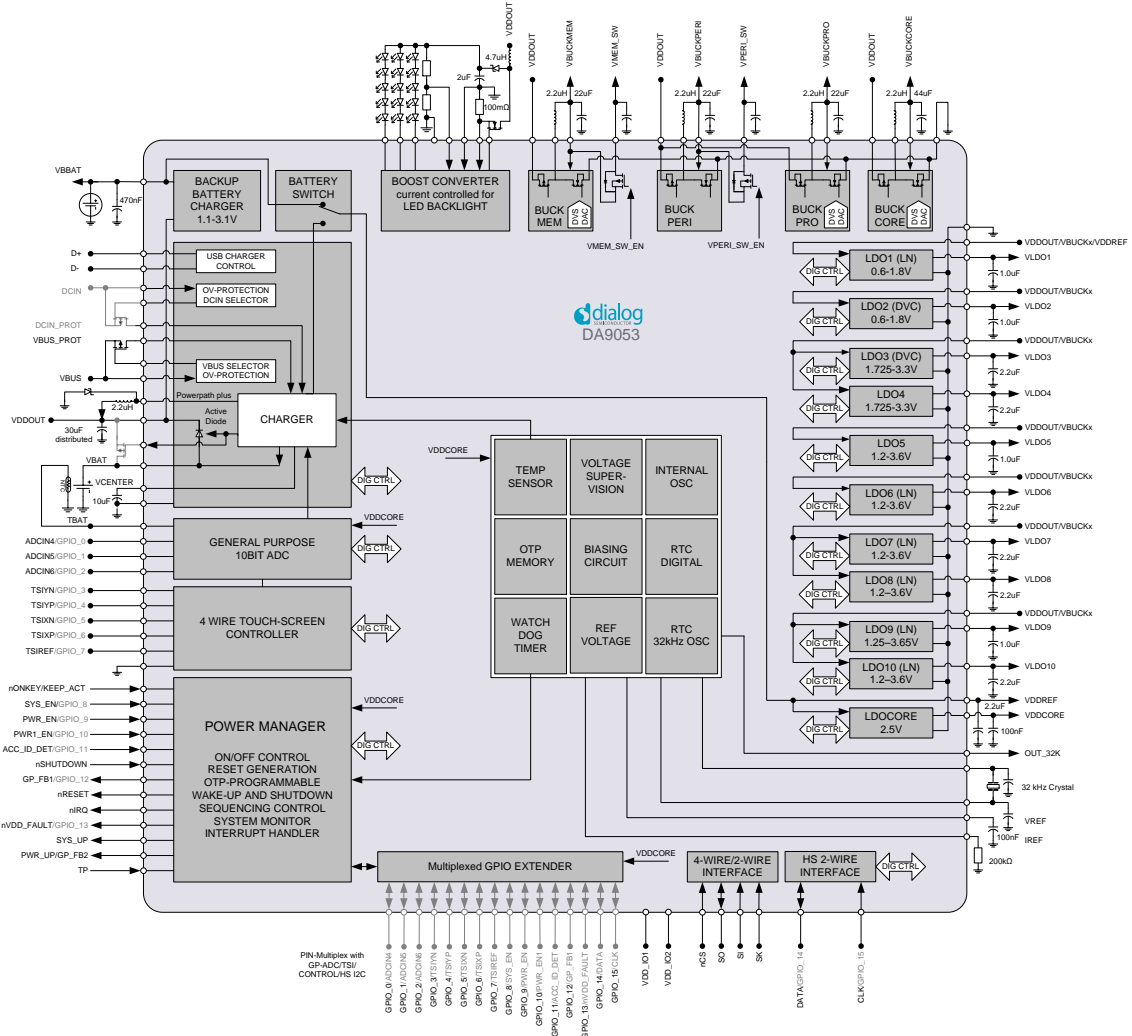

Figure 1: Block Diagram

Flexible High-Power System PMIC with 1.8 A Switching USB Power Manager

3 Generated Supply Domains

Table 1: Regulator Overview

| Regulator | Supplied Pins | Supplied Voltage (V) | Supplied Max Current (mA) | External Components | Notes |
|-----------|------------------------|--|---------------------------|---------------------|--|
| BUCKCORE | VBUCKCORE | 0.5 to 2.075 ±3 % accuracy | 2000 | 2.2 μ H | DVC, 2 MHz, 25 mV steps, DVC ramp with controlled slew rate; pull-down resistor switch off |
| BUCKPRO | VBUCKPRO | 0.5 to 2.075 ±3 % accuracy | 1000 | 2.2 μ H | DVC, 2 MHz, 25 mV steps, DVC ramp with controlled slew rate; pull-down resistor switch off, common supply with BUCKPERI |
| BUCKMEM | VBUCKMEM; VMEM_SW | 0.95 to 2.525 ±3% accuracy | 1000 | 2.2 μ H | DVC, 2 MHz, 25 mV steps, DVC ramp with controlled slew rate; 2 nd output with sequencer controllable switch, pull-down resistor switch off, |
| BUCKPERI | VBUCKPERI; VPERI_SW | 0.95 to 2.525 ±3 % accuracy | 1000 | 2.2 μ H | 2 MHz, 25 mV steps 2 nd output with sequencer controllable switch, common supply with BUCKPRO |
| BOOST | Ext. FET | 5 to 25, regulated via current feedback | 78 | 4.7 μ H | Current controlled boost converter for three strings of up to six serial white LEDs. Over voltage protection via a voltage feedback pin. |
| LDO1 | VLDO1 | 0.6 to 1.8V ±3 % accuracy | 40 | 1.0 μ F | High PSSR, low noise LDO, 50 mV steps, pull-down resistor switch off |
| LDO2 | VLDO2 | 0.6 to 1.8 ±3 % accuracy | 100 | 1.0 μ F | DVC, digital LDO, 25 mV steps, DVC ramp with controlled slew rate, pull-down resistor switch off |
| LDO3 | VLDO3 | 1.725 to 3.3 ±3 % accuracy | 200 | 2.2 μ F | DVC, digital LDO, 25 mV steps, DVC with controlled slew rate, common supply with LDO4 |
| LDO4 | VLDO4 | 1.725 to 3.3 ±3 % accuracy | 150 | 2.2 μ F | Digital LDO, 25 mV steps, optional HW control from GPI1, common supply with LDO3 |

Flexible High-Power System PMIC with 1.8 A Switching USB Power Manager

| Regulator | Supplied Pins | Supplied Voltage (V) | Supplied Max Current (mA) | External Components | Notes |
|-----------|----------------------|---|---------------------------|---------------------|--|
| LDO5 | VLDO5 | 1.2 to 3.6 ±3 % accuracy | 100 | 1.0 µF | Digital LDO, 50 mV steps, pull-down resistor switch off, optional HW control from GPI2, |
| LDO6 | VLDO6 | 1.2 to 3.6 ±3 % accuracy | 150 | 2.2 µF | High PSRR, low noise, 50 mV steps |
| LDO7 | VLDO7 | 1.2 to 3.6 ±3 % accuracy | 200 | 2.2 µF | High PSRR, low noise, 50 mV steps, common supply with LDO8 |
| LDO8 | VLDO8 | 1.2 to 3.6V ±3 % accuracy | 200 | 2.2 µF | High PSRR, low noise, 50 mV steps, common supply with LDO7 |
| LDO9 | VLDO9 | 1.25 to 3.6V ±1 % accuracy Note 1 | 100 | 1.0 µF | High PSRR, low noise, 50 mV steps, OTP trimmed, optional HW control from GPI12, common supply with LDO10 |
| LDO10 | VLDO10 | 1.2 to 3.6 ±3 % accuracy | 250 | 2.2 µF | High PSRR, low noise, 50 mV steps, common supply with LDO9 |
| BACKUP | VBBAT | 1.1 to 3.1 | 6 | 470 nF | 100 mV or 200 mV steps, configurable current limit between 100 and 6000 µA, reverse current protection |
| LDOCORE | Internal PMIC supply | 2.5 ±2 % accuracy | 4 | 100 nF | Not for external use |

Note 1 At default voltage (1 % accuracy requires VLDO9 > 1.5 V).

Flexible High-Power System PMIC with 1.8 A Switching USB Power Manager

4 Pad Description

| | 1 | 2 | 3 | 4 | 5 | 6 | 7 | 8 | 9 | 10 | 11 | 12 | 13 |
|---|--------------|-----------------|--------------------|---------------|---------------|---------------|--------------|--------------|---------------|----------------|--------------------|------------|------------------|
| A | NC | VREF | DCIN_PROT | DCIN_PROT | VBUS_PROT | VBUS_PROT | VCENTRE | VSW | VSW | VDDOUT | VDDOUT | VBAT | VBAT |
| B | XOUT | VBBAT | DCIN_SEL | DCIN | VBUS_SEL | VBUS | NC | NC | NC | GP_FB1_GPIO_12 | AD_CONT | VMEM_SW | DMINUS |
| C | XIN | VDD_REF | NC | ADCIN6_GPIO_2 | ADCIN5_GPIO_1 | ADCIN4_GPIO_0 | NC | NC | NC | PWR_EN_GPIO_9 | nVDD_FAULT_GPIO_13 | VBUCK_MEM | DPLUS |
| D | VLDO1 | VDDCORE | NC | NC | IREF | VSS_NOISY | VSS_NOISY | NC | NC | SYS_EN_GPIO_8 | nSHUT_DOWN | VPERI_SW | VDD_BUCK_CORE |
| E | VDD_LDO2 | VDD_LDO1 | NC | NC | VSS_NOISY | VSS_NOISY | VSS_NOISY | VSS_NOISY | VSS_NOISY | nIRQ | NC | VBUCKPE_RI | VDD_BUCK_CORE |
| F | VLDO5 | VLDO2 | NC | NC | VSS_NOISY | VSS_NOISY | VSS_NOISY | VSS_NOISY | VSS_NOISY | nRESET | NC | VBUCKCORE | SWBUCKCORE |
| G | VLDO6 | VDD_LDO5 | NC | NC | VSS_QUIET | VSS_QUIET | VSS_NOISY | VSS_NOISY | VSS_NOISY | NC | NC | NC | SWBUCKCORE |
| H | VLDO4 | VDD_LDO6 | NC | NC | VSS_QUIET | VSS_QUIET | VSS_NOISY | VSS_NOISY | VSS_NOISY | NC | NC | NC | SWBUCKPRO |
| J | VLDO3 | VDD_LDO3_4 | NC | NC | VSS_QUIET | VSS_QUIET | VSS_NOISY | VSS_NOISY | VSS_NOISY | PWR_UP_GP_FB2 | NC | NC | VDD_BUCK_PER_PRO |
| K | VLDO7 | VDD_LDO7_8 | NC | VDD_IO2 | TSIXN_GPIO_5 | TSIYN_GPIO_3 | TSIXP_GPIO_6 | TSIYP_GPIO_4 | TSIREF_GPIO_7 | SI | NCS | OUT32K | VDD_BUCK_PER_PRO |
| L | VLDO8 | PWR1_EN_GPIO_10 | ACC_ID_DET_GPIO_11 | VDD_IO1 | TP | TBAT | LED3_IN | LED2_IN | NC | SO | SK | SYS_UP | SWBUCKPERI |
| M | VLDO9 | CLK_GPIO_15 | VDD_LDO9_10 | NC | NC | NC | NC | NC | LED1_IN | SW_BOOST | nONKEY_KEEP_ACT | VBUCKPRO | SWBUCKMEM |
| N | DATA_GPIO_14 | VLDO10 | NC | NC | NC | NC | NC | NC | BOOST_SENSE_N | BOOST_SENSE_P | BOOST_PROT | NC | VDD_BUCK_MEM |

Figure 2: DA9053 Ballout (View From Top, Balls Through Package)

Flexible High-Power System PMIC with 1.8 A Switching USB Power Manager

Table 2: Ballout Description

| Pad | Pad Name | Type | Description |
|---------------------------------|------------|--------|--|
| Power manager | | | |
| M11 | nONKEY | DI | On/Off key with optional long press shutdown/hardware input for watchdog supervision |
| D10 | SYS_EN | DI/DIO | Hardware enable of power domain SYSTEM/GPIO_8 |
| C10 | PWR_EN | DI/DIO | Hardware enable of power domain POWER/GPIO_9 |
| L2 | PWR1_EN | DI/DIO | Hardware enable of power domain POWER1/GPIO_10 with high-power output and blinking feature, input for power sequencer WAIT ID |
| L3 | ACC_ID_DET | DI/DIO | ACC_ID_DET accessory detection circuitry/GPIO_11 with high-power output and blinking feature |
| D11 | nSHUTDOWN | DI | Active low input from switch or error indication line from host to initiate shutdown |
| F10 | nRESET | DO | Active low RESET towards host |
| B10 | GP_FB1 | DO/DIO | Status indication towards host for a valid Wakeup event (EXT_WAKEUP) or indicator for ongoing power mode transition (READY) /GPIO_12, enables HW control of LDO9 |
| E10 | nIRQ | DO | Active low IRQ line towards host |
| C11 | nVDD_FAULT | DO/DIO | Active low indication for low supply voltage/GPIO_13 |
| L12 | SYS_UP | DO | Sequencer status indicator: All SYSTEM IDs powered up |
| J10 | PWR_UP | DO/DO | Sequencer status indicator: All POWER IDs powered up (PWR_UP) or programmable level controlled from the power sequencer (GP_FB2) |
| L4 | VDD_IO1 | PS | First supply I/O voltage rail |
| K4 | VDD_IO2 | PS | Alternate supply I/O voltage rail |
| L5 | TP | DIO | Test pin, enables power commander boot mode |
| 4-Wire/2-Wire Interfaces | | | |
| L10 | SO | DIO | 4-wire data output, 2-wire data |
| K10 | SI | DI | 4-wire data input |
| L11 | SK | DI | 4-wire, 2-wire clock |
| K11 | nCS | DI | 4-wire chip select |
| N1 | DATA | DIO | HS-2-wire data [GPIO_14] (enables reset if long press in parallel with GPI15) with high-power output and PWM LED control |
| M2 | CLK | DI | HS-2-wire clock [GPIO_15] (enables reset if long press in parallel with GPI14)) with high-power output and PWM LED control |

Flexible High-Power System PMIC with 1.8 A Switching USB Power Manager

| Pad | Pad Name | Type | Description |
|------------------------------|-----------------|------|--|
| Voltage Regulators | | | |
| D1 | VLDO1 | AO | Output voltage from LDO1 |
| E2 | VDD_LDO1 | PS | Supply voltage for LDO1 |
| F2 | VLDO2 | AO | Output voltage from LDO2 |
| E1 | VDD_LDO2 | PS | Supply voltage for LDO2 |
| J1 | VLDO3 | AO | Output voltage from LDO3 |
| H1 | VLDO4 | AO | Output voltage from LDO4 |
| J2 | VDD_LDO3_4 | PS | Supply voltage for LDO3 and LDO4 |
| F1 | VLDO5 | AO | Output voltage from LDO5 |
| G2 | VDD_LDO5 | PS | Supply voltage for LDO5 |
| G1 | VLDO6 | AO | Output voltage from LDO6 |
| H2 | VDD_LDO6 | PS | Supply voltage for LDO6 |
| K1 | VLDO7 | AO | Output voltage from LDO7 |
| L1 | VLDO8 | AO | Output voltage from LDO8 |
| K2 | VDD_LDO7_8 | PS | Supply voltage for LDO7 and LDO8 |
| M1 | VLDO9 | AO | Output voltage from LDO9 |
| N2 | VLDO10 | AO | Output voltage from LDO10 |
| M3 | VDD_LDO9_10 | PS | Supply voltage for LDO9 and LDO10 |
| D2 | VDDCORE | AO | Supply for internal circuitry |
| C2 | VDD_REF | AO | Switched supply from VBAT, VBUS or VBACKUP |
| DC/DC Buck Converters | | | |
| F12 | VBUCKCORE | AI | Sense node for DVC DC/DC BUCKCORE |
| F-G13 | SWBUCKCORE | AO | Switching node for BUCKCORE |
| M12 | VBUCKPRO | AI | Sense node for DVC DC/DC BUCKPRO |
| H13 | SWBUCKPRO | AO | Switching node for BUCKPRO |
| C12 | VBUCKMEM | AI | Sense node for DVC DC/DC BUCKMEM and input for power switch (sequencer controlled) |
| B12 | VMEM_SW | PS | Power switch output from BUCKMEM |
| M13 | SWBUCKMEM | AO | Switching node for BUCKMEM |
| E12 | VBUCKPERI | AI | Sense node for DC/DC BUCKPERI and input for power switch (sequencer controlled) |
| D12 | VPERI_SW | PS | Power switch output from BUCKPERI |
| L13 | SWBUCKPERI | AO | Switching node for BUCKPERI |
| D-E13 | VDDBUCK_CORE | PS | Supply voltage for BUCKCORE |
| J-K13 | VDDBUCK_PER_PRO | PS | Supply voltage for BUCKPERI and BUCKPRO To be connected to VDDOUT |
| N13 | VDDBUCK_MEM | PS | Supply voltage for BUCKMEM To be connected to VDDOUT |

Flexible High-Power System PMIC with 1.8 A Switching USB Power Manager

| Pad | Pad Name | Type | Description |
|--|---------------|------|--|
| Reference Voltage Generation | | | |
| A2 | VREF | AIO | Reference voltage output, decouple with 100 nF |
| D5 | IREF | AO | Connection for bias setting, configure with high precision 200 kΩ resistor |
| Internal Oscillator | | | |
| C1 | XIN | AIO | 32 kHz crystal connection Adjust with 10 pF |
| B1 | XOUT | AIO | 32 kHz crystal connection Adjust with 10 pF |
| K12 | OUT_32K | DO | 32 kHz oscillator buffer output |
| Charger | | | |
| B5 | VBUS_SEL | AO | Control for external over voltage protection and input selection of VBUS To be connected to gate of PFET |
| A5-6 | VBUS_PROT | PS | Overvoltage protected VBUS charger input |
| B6 | VBUS | PS | USB or wall charger input |
| B3 | DCIN_SEL | AO | Control for external over voltage protection and input selection of DCIN To be connected to gate of PFET |
| A3-4 | DCIN_PROT | PS | Overvoltage protected DCIN charger input |
| B4 | DCIN | PS | Wall charger input |
| A7 | VCENTER | PS | Protected input for switching charger (decouple with 10 μF) |
| A8-9 | VSW | PS | Switching node for charger buck |
| A10-11 | VDDOUT | PS | System power supply output |
| B11 | AD_CONT | AO | Active diode controller output To be connected to gate of PFET (leave unconnected, if not used) |
| A12-13 | VBAT | PS | Connection to main battery |
| Boost Converter and LED Current Sinks | | | |
| M10 | SW_BOOST | AO | Boost switching output To be connected to gate of NFET |
| N10 | BOOST_SENSE_P | AI | High side sense connected to Boost Isat current protection resistor, stabilize with capacitor |
| N9 | BOOST_SENSE_N | AI | Low side sense connected to Boost Isat current protection resistor |
| N11 | BOOST_PROT | AI | Over voltage protection input Requires external resistor voltage divider |
| M9 | LED1_IN | AI | Connection to LED string 1 Provides current controlled sink via logarithmic IDAC |
| L8 | LED2_IN | AI | Connection to LED string 2 Provides current controlled sink via logarithmic IDAC |
| L7 | LED3_IN | AI | Connection to LED string 3 Provides current controlled sink via logarithmic IDAC with PWM only LED control |
| USB Charger Control | | | |
| C13 | D+ | AIO | USB D+ |
| B13 | D- | AIO | USB D- |

Flexible High-Power System PMIC with 1.8 A Switching USB Power Manager

| Pad | Pad Name | Type | Description |
|---|-----------|---------|---|
| General Purpose ADC and Touch Screen Interface | | | |
| L6 | TBAT | AIO | Connection to battery NTC resistor |
| C6 | ADCIN4 | AI/DIO | Connection to GP ADC auto channel 4 with threshold IRQ and resistor measurement option/GPIO_0 |
| C5 | ADCIN5 | AI/DIO | Connection to GP ADC channel 5 with 1.2 V HW comparator IRQ/GPIO_1, enables HW control of LDO4 |
| C4 | ADCIN6 | AI/DIO | Connection to GP ADC channel 6/GPIO_2 enables HW control of LDO5 |
| K6 | TSIYN | AIO/DIO | TSI interface connection to YN terminal of touch screen |
| K8 | TSIYP | AIO/DIO | TSI interface connection to YP terminal of touch screen |
| K5 | TSIXN | AIO/DIO | TSI interface connection to XN terminal of touch screen |
| K7 | TSIXP | AIO/DIO | TSI interface connection to XP terminal of touch screen |
| K9 | TSREF | PS | TSI interface reference voltage |
| Backup Battery Charger | | | |
| B2 | VBBAT | AIO | Backup battery connection coin-cell or super-cap |
| VSS | | | |
| D6-D7, E5-F9, G7-J9 | VSS_NOISY | VSS | VSS connection for noisy circuits (bucks) To be connected to main ground plane of PCB for optimum electrical and thermal performance |
| G5-J6 | VSS_QUIET | VSS | VSS connection for quiet circuits (LDOs) To be connected to main ground plane of PCB for optimum electrical and thermal performance |
| A1, B7-C9, D8-D9, C3-K3, D4-J4, G10-H10, E11-J11, G12-J12, L9, M4-M8, N3-N8, N12 | NC | | Non-connected balls Floating in package, can be freely connected on PCB, recommended to be connected to ground plane for optimum noise and thermal performance |

Table 3: Pin Type Definition

| Pin Type | Description | Pin Type | Description |
|----------|---------------------------------|----------|----------------------|
| DI | Digital Input | AI | Analog Input |
| DO | Digital Output | AO | Analog Output |
| DIO | Digital Input/Output | AIO | Analog Input/Output |
| DIOD | Digital Input/Output Open Drain | BP | Backdrive Protection |
| PS | Power Supply | VSS | Power Supply |

Flexible High-Power System PMIC with 1.8 A Switching USB Power Manager

5 Electrical Characteristics

5.1 Absolute Maximum Ratings

The maximum continuous charger voltage must be less than 5.5 V, the over-voltage protection (OVP) circuit will help protect against transients above this level minimizing effects on operation lifetime.

VDDOUT must not be driven from an external supply if the charger buck is used.

Table 4: Absolute Maximum Ratings

| Parameter | Symbol | Conditions Note 1 | Min | Max | Unit |
|--|---|-----------------------------------|------|--|------|
| Storage temperature | | | -40 | +95 | °C |
| Junction temperature | T _J | | -40 | +140 Note 2 | °C |
| Supply voltage | V _{BAT} , V _{BUS_PROT} , D _{CIN_PROT} , V _{DDOUT} , V _{DD_REF} | | -0.3 | 5.5 | V |
| Supply voltage charger | V _{BUS} , D _{CIN} | | -0.3 | 12 | V |
| Supply voltage LDO and buck input pins (except listed below) | | | -0.3 | V _{DDOUT} + 0.3 V, 5 V max | V |
| Supply voltage all pins (except listed above) | | | -0.3 | V _{DDOUT} + 0.3 V, 5 V max | V |
| ESD susceptibility | | Human body model | | 2 | kV |

Note 1 Stresses beyond those listed under 'Absolute Maximum Ratings' may cause permanent damage to the device. These are stress ratings only, so functional operation of the device at these or any other conditions beyond those indicated in the operational sections of the specification are not implied. Exposure to absolute maximum rating conditions for extended periods may affect device reliability.

Note 2 See Section [5.11](#) for more details.

Flexible High-Power System PMIC with 1.8 A Switching USB Power Manager

5.2 Recommended Operating Conditions

All voltages are referenced to V_{SS} unless otherwise stated. Currents flowing into DA9053 are deemed positive, currents flowing out are deemed negative. All parameters are valid over the recommended temperature range and power supply range unless otherwise noted.

NOTE

The power dissipation must be limited to avoid overheating of DA9053. The maximum power dissipation should not be reached with maximum ambient temperature.

Table 5: Recommended Operating Conditions

| Parameter | Symbol | Conditions | Min | Max | Unit |
|---|----------------------------|---|-----|-------------------------------|------|
| Supply voltage | V_{BAT} | | 0 | 4.4 | V |
| Supply voltage charger | V_{BUS}, D_{CIN} | | 0 | 5.5 | V |
| Supply voltage IO | V_{DD_IO1}, V_{DD_IO2} | | 1.2 | 3.6 Note 1 | V |
| Operating Junction Temperature | T_J | | -40 | +125 | °C |
| Maximum power dissipation | | 7x7 package. Derating factor above $T_a = 70$ °C: 21 mW/ °C | | 1.14 | W |
| Package thermal resistance Note 2 | | 7x7 package. | | 48 | °C/W |
| Maximum power dissipation | | 11 x 11 package Derating factor above $T_a = 70$ °C: 40 mW/ °C | | 2.2 | W |
| Package thermal resistance Note 2 | | 11x11 package | | 25 | °C/W |

Note 1 V_{DD_IO} must not exceed V_{DDOUT} .

Note 2 JEDEC 4 layer board, still air, influenced by PCB technology and layout. The numbers of supplies, that can be used at the same time at maximum dissipation power is limited by the thermal resistance of the package and the PCB layout.

5.3 Current Consumption

Table 6: Current Consumption

| Operating mode | Conditions ($T_a = 25$ °C) | Min | Typ | Max | Unit |
|-----------------------------|---|-----|---------------------------------|-----|------|
| NO-POWER mode | Detection circuits running, oscillator off | | 15 | | μA |
| RESET mode | $V_{DD_REF} > 2.2$ V, bucks and LDOs off (except LDOCORE), RTC unit on | | 45 (Note 1) | | μA |
| POWER-DOWN mode (Standby) | $V_{DD_REF} > 2.8$ V, supplies off (except LDOCORE), all blocks in powerdown mode, RTC unit on | | 45 | | μA |
| POWER-DOWN mode (Hibernate) | BUCKCORE, LDOCORE, LDO2, 4, 5 enabled, RTC and GPIO unit on | | 190 (Note 2) | | μA |
| ACTIVE mode | All supplies, GPIO, RTC and GP-ADC on | | 460 | | μA |

Flexible High-Power System PMIC with 1.8 A Switching USB Power Manager

Note 1 $V_{DD_REF} > 2.5\text{ V}$ if not supplied from backup battery.

Note 2 Enabled bucks are set to forced sleep mode, setting '00'.

5.4 Digital I/O Characteristics

Unless otherwise noted, the following is valid for $T_J = -40\text{ °C}$ to $+125\text{ °C}$, $V_{DD_REF} = 2.8\text{ V}$ to 5.5 V .

Table 7: Digital I/O Characteristics

| Parameter | Symbol | Conditions | Min | Typ | Max | Unit |
|--|--------------------|------------------------------|--|---------------|--|------|
| GPI0 – GPI15, nONKEY, nSHUTDOWN SYS_EN, PWR_EN, PWR1_EN, CLK, DATA input high voltage | V_{IH} | VDDCORE mode VDD_IO2 mode | 1.0 $0.7 \cdot V_{DD_IO2}$ | | V_{DDOUT} | V |
| GPI0 – GPI15, nONKEY, nSHUTDOWN SYS_EN, PWR_EN, PWR1_EN' CLK, DATA input low voltage | V_{IL} | VDDCORE mode VDD_IO2 mode | | | 0.4 $0.3 \cdot V_{DD_IO2}$ | V |
| SK, nCS, SI input high voltage | V_{IH} | VDD_IO1 mode VDD_IO2 mode | $0.7 \cdot V_{DD_IO1}$ $0.7 \cdot V_{DD_IO2}$ | | V_{DDOUT} | V |
| SK, nCS, SI input low voltage | V_{IL} | VDD_IO1 mode VDD_IO2 mode | | | $0.3 \cdot V_{DD_IO1}$ $0.3 \cdot V_{DD_IO2}$ | V |
| GPO0 – GPO15, nVDD_FAULT, SO nRESET, nIRQ SYS_UP, PWR_UP, GP_FB2, OUT_32K output high voltage | $V_{OH} @$ 1 mA | VDD_IO1 mode VDD_IO2 mode | $0.8 \cdot V_{DD_IO1}$ $0.8 \cdot V_{DD_IO2}$ | | V_{DDOUT} | V |
| GPO0 – GPO15, DATA, SO nRESET, nIRQ output high voltage | V_{OH} | | 0 | OPEN DRAIN | V_{DDOUT} | V |
| GPO0 – GPO15, DATA, SO, nVDD_FAULT, nRESET (Note 1), nIRQ, SYS_UP, PWR_UP, GP_FB2, OUT_32K output low voltage | $V_{OL} @$ 1 mA | | | | 0.3 | V |

Flexible High-Power System PMIC with 1.8 A Switching USB Power Manager

Note 1 For $V_{SUPPLY} < 1.5\text{ V}$ the source current for min $0.8 * V_{DD}$ is limited to 0.5 mA. It is good practice to allow a 10 % voltage margin when running at maximum temperatures to allow for worse case process variation.

5.5 GPIO Characteristics

Unless otherwise noted, the following is valid for $T_J = -40\text{ °C}$ to $+125\text{ °C}$, $V_{DD_REF} = 2.8\text{ V}$ to 5.5 V .

Table 8: GPIO Characteristics

| Parameter | Symbol | Conditions | Min | Typ | Max | Unit |
|---|--------|--|-----------------|---------------------------|------------------|----------|
| Sink current capability GPO 14, 15 | | $V_{GPIO} = 0.1\text{ V}$ | | 30 Note 1 | | mA |
| Sink current capability GPO 10,11 | | $V_{GPIO} = 0.5\text{ V}$ | | 15 | | mA |
| Source current capability GPO 10,11,14,15 | | $V_{GPIO} = V_{DD_IO1/2} - 0.5\text{ V}$ | | -4 Note 2 | | mA |
| Sink current capability GPO 0...9, 12...13 | | $V_{GPIO} = 0.3\text{ V}$ | | 1 | | mA |
| Source current capability GPO 0...9, 12...13 | | $V_{GPIO} = V_{DD_IO1/2} - 0.5\text{ V}$ | | -1 Note 2 | | mA |
| GPO pull-up resistor Note 3 | | $V_{DD_IO1/2}$ = 1.5 V = 1.8 V = 3.3 V | 100 70 25 | 180 120 40 | 300 170 60 | kΩ |
| D+/D- input impedance | | | 10 | | 2 | MΩ pF |

Note 1 At low V_{DD_REF} values and high temperatures, the sink current capability will be reduced.

Note 2 For $V_{DD_IO1/2} < 1.5\text{ V}$ the source current for min $0.8 * V_{DD}$ is limited to 0.8 mA.

Note 3 $V(PAD) = 0\text{ V}$.

5.6 Power on Reset

Table 9: Power on Reset Characteristics

| Parameter | Symbol | Min | Typ | Max | Unit |
|--|---------------------------------|------|-------------------------------|------|------|
| Deep discharge lockout lower threshold | V_{POR_LOWER} | | 2.0 | | V |
| Deep discharge lockout upper threshold | V_{POR_UPPER} | | 2.5 | | V |
| Under voltage lower threshold | $V_{DD_FAULT_LOWER}$ | 2.8 | 2.8 | 3.15 | V |
| Under voltage lower threshold accuracy | $V_{DD_FAULT_LOWER}$ accuracy | | +/-2 | | % |
| Under voltage upper threshold | $V_{DD_FAULT_UPPER}$ | | $V_{DD_FAULT_LOWER} + 0.15$ | | V |
| Charger buck under voltage | V_{DDOUT_MIN} | 3.35 | 3.40 | 3.45 | V |

Flexible High-Power System PMIC with 1.8 A Switching USB Power Manager

5.7 Watchdog

Table 10: Watchdog

| Parameter | Symbol | Conditions | Min | Typ | Max | Unit |
|-----------------------|--------------------|------------|------|-------|------|------|
| Minimum watchdog time | T _{WDMIN} | | 0.18 | 0.256 | 0.33 | s |
| Maximum watchdog time | T _{WDMAX} | | 1.44 | 2.048 | 2.64 | s |

5.8 Power Manager and HS-2-Wire Control Bus

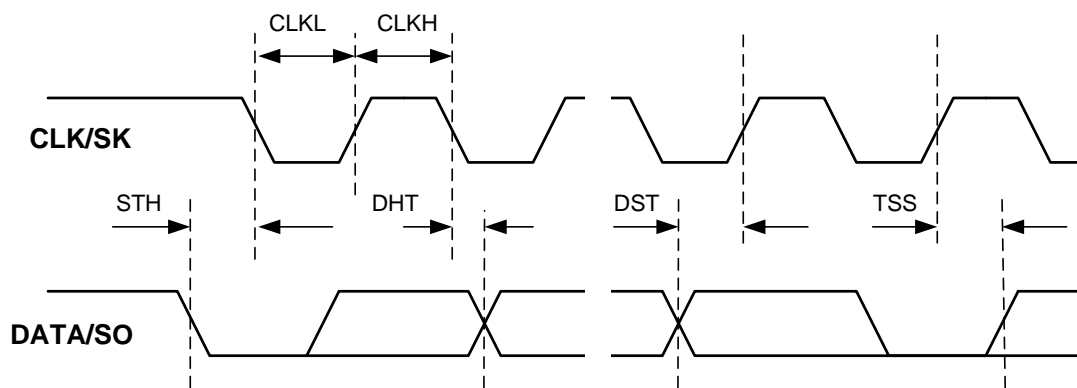

Figure 3: 2-Wire Control Bus Timing Diagram

Table 11: HS-2-Wire Timing

| Parameter | Symbol | Min | Typ | Max | Unit |
|------------------------------------|--------|-----|-----|-----|------|
| Bus free time STOP to START | | 1.3 | | | µs |
| Bus line capacitive load | | | | 100 | pF |
| Standard / Fast Mode | | | | | |
| CLK clock frequency | | 1 | | 400 | kHz |
| Bus free time STOP to START | | 1.3 | | | µs |
| Start condition set-up time | | 0.6 | | | µs |
| Start condition hold time | STH | 0.6 | | | µs |
| CLK low time | CLKL | 1.3 | | | µs |
| CLK high time | CLKH | 0.6 | | | µs |
| 2-wire CLK and DATA rise/fall time | | | | 300 | ns |
| Data set-up time | DST | 100 | | | ns |
| Data hold-time | DHT | 0 | | | ns |
| Stop condition set-up time | TSS | 0.6 | | | µs |

Flexible High-Power System PMIC with 1.8 A Switching USB Power Manager

| Parameter | Symbol | Min | Typ | Max | Unit |
|-------------------------------|--------|-----|-----|------|------|
| High Speed Mode | | | | | |
| CLK clock frequency | | 1 | | 1700 | kHz |
| Start condition set-up time | | 160 | | | ns |
| Start condition hold time | STH | 160 | | | ns |
| CLK low time | CLKL | 160 | | | ns |
| CLK high time | CLKH | 60 | | | ns |
| HS-2-wire CLK rise/fall time | | | | 40 | ns |
| HS-2-wire DATA rise/fall time | | | | 80 | ns |
| Data set-up time | DST | 10 | | | ns |
| Data hold-time | DHT | 10 | | | ns |
| Stop condition set-up time | TSS | 16 | | | ns |

5.9 4-Wire Control Bus Timing

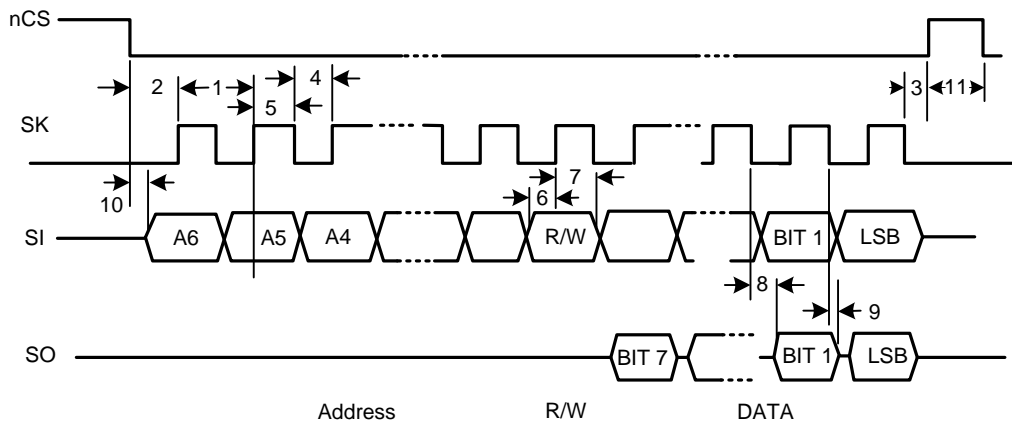

Figure 4: 4-Wire Control Bus Timing Diagram

| NOTE | |
|---|--|
| The above timing is valid for active low and high CS. | |

Table 12: 4-Wire Timing

| Parameter | Symbol | Label in Figure 4 | Min | Typ | Max | Unit |
|------------------|-----------|------------------------------------|-------------|-----|-----|------|
| Cycle time | t_c | 1 | 70 | | | ns |
| Enable lead time | t_{CSS} | 2, from CS active to first SK edge | 20 | | | ns |
| Enable lag time | t_{SCS} | 3, from last SK edge to CS idle | 20 | | | ns |
| Clock low time | t_{CL} | 4 | $0.4 * t_c$ | | | ns |
| Clock high time | t_{CH} | 5 | $0.4 * t_c$ | | | ns |

Flexible High-Power System PMIC with 1.8 A Switching USB Power Manager

| Parameter | Symbol | Label in Figure 4 | Min | Typ | Max | Unit |
|---------------------|-----------|-------------------|-----|-----|-----|------|
| Data in setup time | t_{SIS} | 6 | 5 | | | ns |
| Data in hold time | t_{SIH} | 7 | 5 | | | ns |
| Data out valid time | t_{SOV} | 8 | | | 22 | ns |
| Data out hold time | t_{SOH} | 9 | 6 | | | ns |
| Data access time | t_H | 10 | | | 22 | ns |
| CS inactive Time | t_{WCS} | 11 | 20 | | | ns |

5.10 Oscillator

Table 13: Oscillator Characteristics

| Parameter | Symbol | Conditions | Min | Typ | Max | Unit |
|-------------------------------|--------|-----------------|-----|-----|-----|------|
| Internal oscillator frequency | | Before trimming | 1.4 | 2.0 | 2.6 | MHz |
| | | After trimming | 1.9 | 2.0 | 2.1 | |

5.11 Reference Voltage Generation and Temperature Supervision

Table 14: Reference Voltage Generation and Temperature Supervision

| Parameter | Symbol | Conditions | Min | Typ | Max | Unit |
|----------------------------|---------------------|------------|---------|-----|------|-------------|
| Reference voltage | VREF pin | | -1.25 % | 1.2 | +1 % | V |
| VREF decoupling capacitor | | | | 100 | | nF |
| Reference current resistor | IREF pin | | -1 % | 200 | +1 % | k Ω |
| Thermal shutdown | T_{OVER} | | 125 | 140 | 155 | $^{\circ}C$ |
| Charge current reduction | $T_{CHARGELOW}$ | | 75 | 90 | 115 | $^{\circ}C$ |
| Charge suspend | $T_{CHARGESUSPEND}$ | | 105 | 120 | 135 | $^{\circ}C$ |
| Hysteresis | | | | 10 | | $^{\circ}C$ |

5.12 LDO Voltage Regulators

5.12.1 LDO1

Table 15: LDO1 Characteristics

| Parameter | Symbol | Conditions | Min | Typ | Max | Unit |
|-----------------|------------|--|--------------|--------|----------------------------------|---------|
| Input voltage | V_{DD} | (If supplied from buck) | 2.0 (1.5) | | $V_{DDOUT} + 0.3 V$, 5 V max | V |
| Output voltage | V_{LDO1} | $I_{OUT} = I_{MAX}$ | 0.6 | Note 1 | 1.8 | V |
| Output accuracy | | $I_{OUT} = I_{MAX}$ | -3 | Note 2 | +3 | % |
| Stabilization | C_{OUT} | (including voltage and temperature coefficient @ | -55 % | 1.0 | +35 % | μF |

Flexible High-Power System PMIC with 1.8 A Switching USB Power Manager

| Parameter | Symbol | Conditions | Min | Typ | Max | Unit |
|----------------------------------|----------------------|---|-----|--|------------|------------------|
| capacitor | | configured VLDO1) | | | | |
| ESR of capacitor | | $F > 1 \text{ MHz}$ | | | 0.1 | Ω |
| Maximum output current | I_{MAX} | $V_{\text{DD}} \geq 1.8 \text{ V}$ | 40 | Note 3 | | mA |
| Short circuit current | I_{SHORT} | | | 80 | | mA |
| Dropout voltage | V_{DROPOUT} | $V_{\text{DD}} > 2.15 \text{ V } I_{\text{OUT}} = I_{\text{MAX}}$ ($V_{\text{DD}} = 2.0 \text{ V } I_{\text{OUT}} = 0.4 * I_{\text{MAX}}$ or $V_{\text{DD}} = 1.5 \text{ V } I_{\text{OUT}} = 0.25 * I_{\text{MAX}}$) | | 200 100 | 350 150 | mV |
| Static line regulation | V_{SLINE} | $V_{\text{DD}} = 3.0 \text{ V to } 5.0 \text{ V}$ $I_{\text{OUT}} = I_{\text{MAX}}$ | | 5 | 20 | mV |
| Static load regulation | V_{SLOAD} | $I_{\text{OUT}} = 1 \text{ mA to } I_{\text{MAX}}$ | | 5 | 20 | mV |
| Line transient response | V_{TRLINE} | $V_{\text{DD}} = 3.0 \text{ V to } 3.6 \text{ V}$ $I_{\text{OUT}} = I_{\text{MAX}}$ $t_r = t_f = 10 \mu\text{s}$ | | 5 | 20 | mV |
| Load transient response | V_{TRLOAD} | $V_{\text{DD}} = 3.6 \text{ V}$ $I_{\text{OUT}} = 1 \text{ mA to } I_{\text{MAX}}$ $t_r = t_f = 1 \mu\text{s}$ | | 15 | 50 | mV |
| PSRR | PSRR | $f = 10 \text{ Hz to } 10 \text{ kHz}$ $V_{\text{DD}} = 3.6 \text{ V}$ | 50 | 60 | | dB |
| Output noise | N | $f = 10 \text{ Hz to } 100 \text{ kHz}$ $V_{\text{DD}} = 3.6 \text{ V}$ $I_{\text{OUT}} = 5 \text{ mA to } I_{\text{MAX}}$ | | 80 | | μVrms |
| Quiescent current in ON mode | I_{QON} | Note 4 | | $8 \mu\text{A} + 1.25 \% \text{ of } I_{\text{OUT}}$ | | μA |
| Quiescent current in OFF mode | I_{QOFF} | | | | 1 | μA |
| Turn on time | T_{ON} | 10 % to 90 % | | | 300 | μs |
| Turn off time | T_{OFF} | 90 % to 10 % | | | 10 | ms |
| Pull down resistance in OFF mode | R_{OFF} | Can be switched off via LDO1_PD_DIS | | 100 | | Ω |

Note 1 Programmable in 50 mV voltage steps, maximum output voltage is determined by V_{DD} - dropout voltage.

Note 2 Sourced from LDOCORE band gap.

Note 3 Max. current is 10 mA if supplied from $V_{\text{DD_REF}}$.

Note 4 Internal regulator current flowing to ground.

Flexible High-Power System PMIC with 1.8 A Switching USB Power Manager

5.12.2 LDO2

Table 16: LDO2 Characteristics

| Parameter | Symbol | Conditions | Min | Typ | Max | Unit |
|----------------------------------|-----------------|---|--------------|--|--|---------------|
| Input voltage | V_{DD} | (if supplied from buck) | 2.8 (1.5) | | $V_{DDOUT} + 0.3 \text{ V}$, 5 V Max | V |
| Output voltage | V_{LDO2} | $I_{OUT} = I_{MAX}$ | 0.6 | Note 1 | 1.8 | V |
| Output accuracy | | $I_{OUT} = I_{MAX}$ | -3 | | +3 | % |
| Stabilization capacitor | C_{OUT} | (including voltage and temperature coefficient @ configured V_{LDO2}) | -55% | 1.0 | +35 % | μF |
| ESR of capacitor | | $f > 1 \text{ MHz}$ | | | 0.1 | Ω |
| Maximum output current | I_{MAX} | $V_{DD} \geq 1.8 \text{ V}$ | 100 | | | mA |
| Short circuit current | I_{SHORT} | | | 200 | | mA |
| Dropout voltage | $V_{DROPOUT}$ | $I_{OUT} = I_{MAX}$ (for $V_{DD} = 1.5 \text{ V}$ $I_{OUT} = I_{MAX}/3$) | | 100 | 200 | mV |
| Static line regulation | $V_{S_{LINE}}$ | $V_{DD} = 3.0 \text{ V to } 5.0 \text{ V}$ $I_{OUT} = I_{MAX}$ | | 5 | 20 | mV |
| Static load regulation | $V_{S_{LOAD}}$ | $I_{OUT} = 1 \text{ mA to } I_{MAX}$ | | 5 | 20 | mV |
| Line transient response | $V_{TR_{LINE}}$ | $V_{DD} = 3.0 \text{ V to } 3.6 \text{ V}$ $I_{OUT} = I_{MAX}$ $t_r = t_f = 10 \mu\text{s}$ | | 5 | 20 | mV |
| Load transient response | $V_{TR_{LOAD}}$ | $V_{DD} = 3.6 \text{ V}$ $I_{OUT} = 1 \text{ mA to } I_{MAX}$ $t_r = t_f = 1 \mu\text{s}$ | | 15 | 50 | mV |
| PSRR | PSRR | $f = 10 \text{ Hz to } 10 \text{ kHz}$ $V_{DD} = 3.6 \text{ V}$ | 40 | 60 | | dB |
| Quiescent current in ON mode | $I_{Q_{ON}}$ | Note 2 | | 8 μA +0.6 % of I_{OUT} | | μA |
| Quiescent current in OFF mode | $I_{Q_{OFF}}$ | | | | 1 | μA |
| Turn on time | T_{ON} | 10 % to 90 % | | | 500 | μs |
| Turn off time | T_{OFF} | 90 % to 10 % | | | 10 | ms |
| Pull down resistance in OFF mode | R_{OFF} | Can be switched off via LDO2_PD_DIS | | 100 | | Ω |

Note 1 Programmable in 25 mV voltage steps, maximum output voltage is determined by V_{DD} - dropout voltage.

Note 2 Internal regulator current flowing to ground.

Flexible High-Power System PMIC with 1.8 A Switching USB Power Manager

5.12.3 LDO3

Table 17: LDO3 Characteristics

| Parameter | Symbol | Conditions | Min | Typ | Max | Unit |
|----------------------------------|-----------------|--|--------------|--|---|---------------|
| Input voltage | V_{DD} | (if supplied from buck) | 2.8 (1.9) | | $V_{DDOUT} + 0.3\text{ V}$, 5 V max | V |
| Output voltage | V_{LDO3} | $I_{OUT} = I_{MAX}$ | 1.725 | Note 1 | 3.3 | V |
| Output accuracy | | $I_{OUT} = I_{MAX}$ | -3 | | +3 | % |
| Stabilization capacitor | C_{OUT} | (including voltage and temperature coefficient @ configured V_{LDO3}) | -55 % | 2.2 | +35 % | μF |
| ESR of capacitor | | $f > 1\text{ MHz}$ | | | 0.1 | Ω |
| Maximum output current | I_{MAX} | | 200 | | | mA |
| Short circuit current | I_{SHORT} | | | 400 | | mA |
| Dropout voltage | $V_{DROPOUT}$ | $I_{OUT} = I_{MAX}$ (for $V_{DD} = 1.9\text{ V}$ $I_{OUT} = I_{MAX} * 2/3$) | | 100 | 150 | mV |
| Static line regulation | $V_{S_{LINE}}$ | $V_{DD} = 3.0\text{ V to } 5.0\text{ V}$ $I_{OUT} = I_{MAX}$ | | 5 | 20 | mV |
| Static load regulation | $V_{S_{LOAD}}$ | $I_{OUT} = 1\text{ mA to } I_{MAX}$ | | 5 | 20 | mV |
| Line transient response | $V_{TR_{LINE}}$ | $V_{DD} = 3.0\text{ V to } 3.6\text{ V}$ $I_{OUT} = I_{MAX}$ $t_r = t_f = 10\ \mu\text{s}$ | | 5 | 20 | mV |
| Load transient response | $V_{TR_{LOAD}}$ | $V_{DD} = 3.6\text{ V}$ $I_{OUT} = 1\text{ mA to } I_{MAX}$ $t_r = t_f = 1\ \mu\text{s}$ | | 20 | 50 | mV |
| PSRR | PSRR | $f = 10\text{ Hz to } 10\text{ kHz}$ $V_{DD} = 3.6\text{ V}$ | 40 | 60 | | dB |
| Quiescent current in ON mode | $I_{Q_{ON}}$ | Note 2 | | 8 μA +0.3 % of I_{OUT} | | μA |
| Quiescent current in OFF mode | $I_{Q_{OFF}}$ | | | | 1 | μA |
| Turn on time | T_{ON} | 10 % to 90 % | | | 300 | μs |
| Turn off time | T_{OFF} | 90 % to 10 % | | | 10 | ms |
| Pull down resistance in OFF mode | R_{OFF} | | | 100 | | Ω |

Note 1 Programmable in 25 mV voltage steps, maximum output voltage is determined by V_{DD} - dropout voltage.

Note 2 Internal regulator current flowing to ground.

Flexible High-Power System PMIC with 1.8 A Switching USB Power Manager

5.12.4 LDO4

Table 18: LDO4 Characteristics

| Parameter | Symbol | Conditions | Min | Typ | Max | Unit |
|----------------------------------|-----------------|--|--------------|--|---|---------------|
| Input voltage | V_{DD} | (if supplied from buck) | 2.8 (1.9) | | $V_{DDOUT} + 0.3\text{ V}$, 5 V max | V |
| Output voltage | V_{LDO4} | $I_{OUT} = I_{MAX}$ | 1.725 | Note 1 | 3.3 | V |
| Output accuracy | | $I_{OUT} = I_{MAX}$ | -3 | | +3 | % |
| Stabilization capacitor | C_{OUT} | (including voltage and temperature coefficient @ configured VLDO4) | -55 % | 2.2 | +35 % | μF |
| ESR of capacitor | | $f > 1\text{ MHz}$ | | | 0.1 | Ω |
| Maximum output current | I_{MAX} | | 150 | | | mA |
| Short circuit current | I_{SHORT} | | | 300 | | mA |
| Dropout voltage | $V_{DROPOUT}$ | $I_{OUT} = I_{MAX}$ (for $V_{DD} = 1.9\text{ V}$ $I_{OUT} = I_{MAX} * 2/3$) | | 100 | 150 | mV |
| Static line regulation | $V_{S_{LINE}}$ | $V_{DD} = 3.0\text{ V to } 5.0\text{ V}$ $I_{OUT} = I_{MAX}$ | | 5 | 20 | mV |
| Static load regulation | $V_{S_{LOAD}}$ | $I_{OUT} = 1\text{ mA to } I_{MAX}$ | | 5 | 20 | mV |
| Line transient response | $V_{TR_{LINE}}$ | $V_{DD} = 3.0\text{ V to } 3.6\text{ V}$ $I_{OUT} = I_{MAX}$ $t_r = t_f = 10\ \mu\text{s}$ | | 5 | 20 | mV |
| Load transient response | $V_{TR_{LOAD}}$ | $V_{DD} = 3.6\text{ V}$ $I_{OUT} = 1\text{ mA to } I_{MAX}$ $t_r = t_f = 1\ \mu\text{s}$ | | 15 | 50 | mV |
| PSRR | PSRR | $f = 10\text{ Hz to } 10\text{ kHz}$ $V_{DD} = 3.6\text{ V}$ | 40 | 60 | | dB |
| Quiescent current in ON mode | $I_{Q_{ON}}$ | Note 2 | | 8 μA +0.5 % of I_{OUT} | | μA |
| Quiescent current in OFF mode | $I_{Q_{OFF}}$ | | | | 1 | μA |
| Turn on time | T_{ON} | 10 % to 90 % | | | 300 | μs |
| Turn off time | T_{OFF} | 90 % to 10 % | | | 10 | ms |
| Pull down resistance in OFF mode | R_{OFF} | | | 100 | | Ω |

Note 1 Programmable in 25 mV voltage steps, maximum output voltage is determined by V_{DD} - dropout voltage.

Note 2 Internal regulator current flowing to ground.

Flexible High-Power System PMIC with 1.8 A Switching USB Power Manager

5.12.5 LDO5

Table 19: LDO5 Characteristics

| Parameter | Symbol | Conditions | Min | Typ | Max | Units |
|----------------------------------|---------------|---|--------------|---|---|---------------|
| Input voltage | V_{DD} | (if supplied from buck) | 2.8 (1.5) | | $V_{DDOUT} + 0.3\text{ V}$, 5 V max | V |
| Output voltage | V_{LDO5} | $I_{OUT} = I_{MAX}$ | 1.2 | Note 1 | 3.6 | V |
| Output accuracy | | $I_{OUT} = I_{MAX}$ | -3 | | +3 | % |
| Stabilization capacitor | C_{OUT} | (including voltage and temperature coefficient @ configured V_{LDO5}) | -55 % | 1.0 | +35 % | μF |
| ESR of capacitor | | $f > 1\text{ MHz}$ | | | 0.1 | Ω |
| Maximum output current | I_{MAX} | $V_{DD} \geq 1.8\text{ V}$ | 100 | | | mA |
| Short circuit current | I_{SHORT} | | | 200 | | mA |
| Dropout voltage | $V_{DROPOUT}$ | $I_{OUT} = I_{MAX}$ (for $V_{DD} = 1.5\text{ V}$ $I_{OUT} = I_{MAX}/3$) | | 100 | 200 | mV |
| Static line regulation | V_{SLINE} | $V_{DD} = 3.0\text{ V}$ to 5.0 V $I_{OUT} = I_{MAX}$ | | 5 | 20 | mV |
| Static load regulation | V_{SLOAD} | $I_{OUT} = 1\text{ mA}$ to I_{MAX} | | 5 | 20 | mV |
| Line transient response | V_{TRLINE} | $V_{DD} = 3.0\text{ V}$ to 3.6 V $I_{OUT} = I_{MAX}$ $t_r = t_f = 10\ \mu\text{s}$ | | 5 | 20 | mV |
| Load transient response | V_{TRLOAD} | $V_{DD} = 3.6\text{ V}$ $I_{OUT} = 1\text{ mA}$ to I_{MAX} $t_r = t_f = 1\ \mu\text{s}$ | | 15 | 50 | mV |
| PSRR | PSRR | $f = 10\text{ Hz}$ to 10 kHz $V_{DD} = 3.6\text{ V}$, $I_{OUT} = I_{MAX}/2$ | 40 | 60 | | dB |
| Quiescent current in ON mode | I_{QON} | Note 2 | | 8 μA +0.7 % of I_{OUT} | | μA |
| Quiescent current in OFF mode | I_{QOFF} | | | | 1 | μA |
| Turn on time | T_{ON} | 10 % to 90 % | | | 200 | μs |
| Turn off time | T_{OFF} | 90 % to 10 % | | | 10 | ms |
| Pull down resistance in OFF mode | R_{OFF} | Can be switched off via LDO5_PD_DIS | | 100 | | Ω |

Note 1 Programmable in 50 mV voltage steps, maximum output voltage is determined by V_{DD} - dropout voltage.

Note 2 Internal regulator current flowing to ground.

Flexible High-Power System PMIC with 1.8 A Switching USB Power Manager

5.12.6 LDO6

Table 20: LDO6 Characteristics

| Parameter | Symbol | Conditions | Min | Typ | Max | Units |
|----------------------------------|-----------------|---|--------------|--|---|---------------------|
| Input voltage | V_{DD} | (if supplied from buck) | 2.8 (1.5) | | $V_{DDOUT} + 0.3\text{ V}$, 5 V max | V |
| Output voltage | V_{LDO6} | $I_{OUT} = I_{MAX}$ | 1.2 | Note 1 | 3.6 | V |
| Output accuracy | | $I_{OUT} = I_{MAX}$ | -3 | | +3 | % |
| Stabilization capacitor | C_{OUT} | (including voltage and temperature coefficient @ configured V_{LDO6}) | -55 % | 2.2 | +35 % | μF |
| ESR of capacitor | | $f > 1\text{ MHz}$ | | | 0.1 | Ω |
| Maximum output current | I_{MAX} | $V_{DD} \geq 1.8\text{ V}$ | | 150 | | mA |
| Short circuit current | I_{SHORT} | | | 300 | | mA |
| Dropout voltage | $V_{DROPOUT}$ | $I_{OUT} = I_{MAX}$ (for $V_{DD} = 1.5\text{ V}$ $I_{OUT} = I_{MAX}/3$) | | 100 | 150 | mV |
| Static line regulation | $V_{S_{LINE}}$ | $V_{DD} = 3.0\text{ V}$ to 5.0 V $I_{OUT} = I_{MAX}$ | | 5 | 20 | mV |
| Static load regulation | $V_{S_{LOAD}}$ | $I_{OUT} = 1\text{ mA}$ to I_{MAX} | | 5 | 20 | mV |
| Line transient response | $V_{TR_{LINE}}$ | $V_{DD} = 3.0\text{ V}$ to 3.6 V $I_{OUT} = I_{MAX}$ $t_r = t_f = 10\ \mu\text{s}$ | | 5 | 20 | mV |
| Load transient response | $V_{TR_{LOAD}}$ | $V_{DD} = 3.6\text{ V}$ $I_{OUT} = 1\text{ mA}$ to I_{MAX} $t_r = t_f = 1\ \mu\text{s}$ | | 15 | 50 | mV |
| PSRR | PSRR | $f = 10\text{ Hz}$ to 10 kHz $V_{DD} = 3.6\text{ V}$, $I_{OUT} = I_{MAX}/2$ | 60 | 70 | | dB |
| Output noise | N | $f = 10\text{ Hz}$ to 100 kHz $V_{DD} = 3.6\text{ V}$ $I_{OUT} = 5\text{ mA}$ to I_{MAX} | | 80 | | μV_{rms} |
| Quiescent current in ON mode | $I_{Q_{ON}}$ | Note 2 | | 8 μA +0.5 % of I_{OUT} | | μA |
| Quiescent current in OFF mode | $I_{Q_{OFF}}$ | | | | 1 | μA |
| Turn on time | T_{ON} | 10 % to 90 % | | | 200 | μs |
| Turn off time | T_{OFF} | 90 % to 10 % | | | 10 | ms |
| Pull down resistance in OFF mode | R_{OFF} | | | 100 | | Ω |

Flexible High-Power System PMIC with 1.8 A Switching USB Power Manager

Note 1 Programmable in 50 mV voltage steps, maximum output voltage is determined by V_{DD} - dropout voltage.

Note 2 Internal regulator current flowing to ground.

5.12.7 LDO7

Table 21: LDO7 Characteristics

| Parameter | Symbol | Conditions | Min | Typ | Max | Unit |
|-------------------------------|-----------------|---|--------------|-------------------------------------|----------------------------------|---------------|
| Input voltage | V_{DD} | (if supplied from buck) | 2.8 (1.5) | | $V_{DDOUT} + 0.3 V$, 5 V max | V |
| Output voltage | V_{LDO7} | $I_{OUT} = I_{MAX}$ | 1.2 | Note 1 | 3.6 | V |
| Output accuracy | | $I_{OUT} = I_{MAX}$ | -3 | | +3 | % |
| Stabilization capacitor | C_{OUT} | (including voltage and temperature coefficient @ configured V_{LDO7}) | -55 % | 2.2 | +35 % | μF |
| ESR of capacitor | | $f > 1 \text{ MHz}$ | | | 0.1 | Ω |
| Maximum output current | I_{MAX} | $V_{DD} \geq 1.8 \text{ V}$ | 200 | | | mA |
| Short circuit current | I_{SHORT} | | | 400 | | mA |
| Dropout voltage | $V_{DROPOUT}$ | $I_{OUT} = I_{MAX}$ (for $V_{DD} = 1.5 \text{ V}$ $I_{OUT} = I_{MAX}/3$) | | 100 | 150 | mV |
| Static line regulation | $V_{S_{LINE}}$ | $V_{DD} = 3.0 \text{ V to } 5.0 \text{ V}$ $I_{OUT} = I_{MAX}$ | | 5 | 20 | mV |
| Static load regulation | $V_{S_{LOAD}}$ | $I_{OUT} = 1 \text{ mA to } I_{MAX}$ | | 5 | 20 | mV |
| Line transient response | $V_{TR_{LINE}}$ | $V_{DD} = 3.0 \text{ V to } 3.6 \text{ V}$ $I_{OUT} = I_{MAX}$ $t_r = t_f = 10 \mu s$ | | 5 | 20 | mV |
| Load transient response | $V_{TR_{LOAD}}$ | $V_{DD} = 3.6 \text{ V}$ $I_{OUT} = 1 \text{ mA to } I_{MAX}$ $t_r = t_f = 1 \mu s$ | | 20 | 50 | mV |
| PSRR | PSRR | $f = 10 \text{ Hz to } 10 \text{ kHz}$ $V_{DD} = 3.6 \text{ V}$, $I_{OUT} = I_{MAX}/2$ | 60 | 70 | | dB |
| Output noise | $I_{Q_{ON}}$ | $f = 10 \text{ Hz to } 100 \text{ kHz}$ $V_{DD} = 3.6 \text{ V}$ $I_{OUT} = 5 \text{ mA to } I_{MAX}$ | | 80 | | μV_{rms} |
| Quiescent current in ON mode | $I_{Q_{OFF}}$ | Note 2 | | 8 μA +0.4 % of I_{OUT} | | μA |
| Quiescent current in OFF mode | T_{ON} | | | | 1 | μA |
| Turn on time | T_{OFF} | 10 % to 90 % | | | 600 | μs |
| Turn off time | R_{OFF} | 90 % to 10 % | | | 10 | ms |

Flexible High-Power System PMIC with 1.8 A Switching USB Power Manager

| Parameter | Symbol | Conditions | Min | Typ | Max | Unit |
|----------------------------------|--------|------------|-----|-----|-----|----------|
| Pull down resistance in OFF mode | | | | 100 | | Ω |

Note 1 Programmable in 50 mV voltage steps, maximum output voltage is determined by V_{DD} - dropout voltage.

Note 2 Internal regulator current flowing to ground.

5.12.8 LDO8

Table 22: LDO8 Characteristics

| Parameter | Symbol | Conditions | Min | Typ | Max | Unit |
|------------------------------|-----------------|---|--------------|-------------------------------------|----------------------------------|---------------|
| Input voltage | V_{DD} | (if supplied from buck) | 2.8 (1.5) | | $V_{DDOUT} + 0.3 V$, 5 V max | V |
| Output voltage | V_{LDO8} | $I_{OUT} = I_{MAX}$ | 1.2 | Note 1 | 3.6 | V |
| Output accuracy | | $I_{OUT} = I_{MAX}$ | -3 | | +3 | % |
| Stabilization capacitor | C_{OUT} | (including voltage and temperature coefficient @ configured V_{LDO8}) | -55 % | 2.2 | +35 % | μF |
| ESR of capacitor | | $f > 1 MHz$ | | | 0.1 | Ω |
| Maximum output current | I_{MAX} | $V_{DD} \geq 1.8 V$ | 200 | | | mA |
| Short circuit current | I_{SHORT} | | | 400 | | mA |
| Dropout voltage | $V_{DROPOUT}$ | $I_{OUT} = I_{MAX}$ (for $V_{DD} = 1.5 V$ $I_{OUT} = I_{MAX}/3$) | | 100 | 150 | mV |
| Static line regulation | $V_{S_{LINE}}$ | $V_{DD} = 3.0 V$ to $5.0 V$ $I_{OUT} = I_{MAX}$ | | 5 | 20 | mV |
| Static load regulation | $V_{S_{LOAD}}$ | $I_{OUT} = 1 mA$ to I_{MAX} | | 5 | 20 | mV |
| Line transient response | $V_{TR_{LINE}}$ | $V_{DD} = 3.0 V$ to $3.6 V$ $I_{OUT} = I_{MAX}$ $t_r = t_f = 10 \mu s$ | | 5 | 20 | mV |
| Load transient response | $V_{TR_{LOAD}}$ | $V_{DD} = 3.6 V$ $I_{OUT} = 1 mA$ to I_{MAX} $t_r = t_f = 1 \mu s$ | | 20 | 50 | mV |
| PSRR | PSRR | $f = 10 Hz$ to $10 kHz$ $V_{DD} = 3.6 V$, $I_{OUT} = I_{MAX}/2$ | 60 | 70 | | dB |
| Output noise | N | $f = 10 Hz$ to $100 kHz$ $V_{DD} = 3.6 V$ $I_{OUT} = 5 mA$ to I_{MAX} | | 80 | | μV_{rms} |
| Quiescent current in ON mode | I_{QON} | Note 2 | | 8 μA +0.4 % of I_{OUT} | | μA |
| Quiescent current in | I_{QOFF} | | | | 1 | μA |

Flexible High-Power System PMIC with 1.8 A Switching USB Power Manager

| Parameter | Symbol | Conditions | Min | Typ | Max | Unit |
|----------------------------------|-----------|--------------|-----|-----|-----|---------------|
| OFF mode | | | | | | |
| Turn on time | T_{ON} | 10 % to 90 % | | | 200 | μs |
| Turn off time | T_{OFF} | 90 % to 10 % | | | 10 | ms |
| Pull down resistance in OFF mode | R_{OFF} | | | 100 | | Ω |

Note 1 Programmable in 50 mV voltage steps, maximum output voltage is determined by V_{DD} - dropout voltage.

Note 2 Internal regulator current flowing to ground.

5.12.9 LDO9

Table 23: LDO9 Characteristics

| Parameter | Symbol | Conditions | Min | Typ | Max | Unit |
|------------------------------|-----------------|---|--------------|---------------------------|--|------------------|
| Input voltage | V_{DD} | (if supplied from buck) | 2.8 (1.5) | | $V_{DDOUT} + 0.3 \text{ V}, 5 \text{ V max}$ | V |
| Output voltage | V_{LDO9} | $I_{OUT} = I_{MAX}$ | 1.25 | Note 1 | 3.6 | V |
| Output accuracy | | $I_{OUT} = I_{MAX}$ | -1 | | +1 | % |
| Stabilization capacitor | C_{OUT} | (including voltage and temperature coefficient @ configured VLDO9) | -55 % | 1.0 | +35 % | μF |
| ESR of capacitor | | $f > 1 \text{ MHz}$ | | | 0.1 | Ω |
| Maximum output current | I_{MAX} | $V_{DD} \geq 1.8 \text{ V}$ | 100 | | | mA |
| Short circuit current | I_{SHORT} | | | 200 | | mA |
| Dropout voltage | $V_{DROPOUT}$ | $I_{OUT} = I_{MAX}$ (for $V_{DD} = 1.5 \text{ V}$ $I_{OUT} = I_{MAX}/3$) | | 100 | 200 | mV |
| Static line regulation | $V_{S_{LINE}}$ | $V_{DD} = 3.0 \text{ V to } 5.0 \text{ V}$ $I_{OUT} = I_{MAX}$ | | 5 | 20 | mV |
| Static load regulation | $V_{S_{LOAD}}$ | $I_{OUT} = 1 \text{ mA to } I_{MAX}$ | | 5 | 20 | mV |
| Line transient response | $V_{TR_{LINE}}$ | $V_{DD} = 3.0 \text{ V to } 3.6 \text{ V}$ $I_{OUT} = I_{MAX}$ $t_r = t_f = 10 \mu\text{s}$ | | 5 | 20 | mV |
| Load transient response | $V_{TR_{LOAD}}$ | $V_{DD} = 3.6 \text{ V}$ $I_{OUT} = 1 \text{ mA to } I_{MAX}$ $t_r = t_f = 1 \mu\text{s}$ | | 15 | 50 | mV |
| PSRR | PSRR | $f = 10 \text{ Hz to } 10 \text{ kHz}$ $V_{DD} = 3.6 \text{ V}, I_{OUT} = I_{MAX}/2$ | 60 | 70 | | dB |
| Output noise | N | $f = 10 \text{ Hz to } 100 \text{ kHz}$ $V_{DD} = 3.6 \text{ V}$ $I_{OUT} = 5 \text{ mA to } I_{MAX}$ | | 80 | | μVrms |
| Quiescent current in ON mode | I_{QON} | Note 1 | | 8 μA +0.7 % | | μA |

Flexible High-Power System PMIC with 1.8 A Switching USB Power Manager

| Parameter | Symbol | Conditions | Min | Typ | Max | Unit |
|----------------------------------|------------|--------------|-----|--------------|-----|---------------|
| | | | | of I_{OUT} | | |
| Quiescent current in OFF mode | I_{QOFF} | | | | 1 | μA |
| Turn on time | T_{ON} | 10 % to 90 % | | | 200 | μs |
| Turn off time | T_{OFF} | 90 % to 10 % | | | 10 | ms |
| Pull down resistance in OFF mode | R_{OFF} | | | 100 | | Ω |

Note 1 Programmable in 50 mV voltage steps, max output voltage is determined by V_{DD} - dropout voltage.

Note 2 Internal regulator current flowing to ground.

5.12.10 LDO10

Table 24: LDO10 Characteristics

| Parameter | Symbol | Conditions | Min | Typ | Max | Unit |
|-------------------------|-----------------|---|--------------|--------|--|------------------|
| Input voltage | V_{DD} | (if supplied from buck) | 2.8 (1.5) | | $V_{DDOUT} + 0.3 \text{ V}$, 5 V max | V |
| Output voltage | V_{LDO10} | $I_{OUT} = I_{MAX}$ | 1.2 | Note 1 | 3.6 | V |
| Output accuracy | | $I_{OUT} = I_{MAX}$ | -3 | | +3 | % |
| Stabilization capacitor | C_{OUT} | (including voltage and temperature coefficient @ configured V_{LDO10}) | -55 % | 2.2 | +35 % | μF |
| ESR of capacitor | | $f > 1 \text{ MHz}$ | | | 0.1 | Ω |
| Maximum output current | I_{MAX} | $V_{DD} \geq 1.8 \text{ V}$ | 250 | | | mA |
| Short circuit current | I_{SHORT} | | | 500 | | mA |
| Dropout voltage | $V_{DROPOUT}$ | $I_{OUT} = I_{MAX}$ (for $V_{DD} < 1.8 \text{ V}$ $I_{OUT} = I_{MAX}/3$) | | 100 | 150 | mV |
| Static line regulation | $V_{S_{LINE}}$ | $V_{DD} = 3.0 \text{ V to } 5.0 \text{ V}$ $I_{OUT} = I_{MAX}$ | | 5 | 20 | mV |
| Static load regulation | $V_{S_{LOAD}}$ | $I_{OUT} = 1 \text{ mA to } I_{MAX}$ | | 5 | 20 | mV |
| Line transient response | $V_{TR_{LINE}}$ | $V_{DD} = 3.0 \text{ V to } 3.6 \text{ V}$ $I_{OUT} = I_{MAX}$ $t_r = t_f = 10 \mu\text{s}$ | | 5 | 20 | mV |
| Load transient response | $V_{TR_{LOAD}}$ | $V_{DD} = 3.6 \text{ V}$ $I_{OUT} = 1 \text{ mA to } I_{MAX}$ $t_r = t_f = 1 \mu\text{s}$ | | 30 | 50 | mV |
| PSRR | PSRR | $f = 10 \text{ Hz to } 10 \text{ kHz}$ $V_{DD} = 3.6 \text{ V}$, $I_{OUT} = I_{MAX}/2$ | 60 | 70 | | dB |
| Output noise | N | $f = 10 \text{ Hz to } 100 \text{ kHz}$ | | 80 | | μVrms |

Flexible High-Power System PMIC with 1.8 A Switching USB Power Manager

| Parameter | Symbol | Conditions | Min | Typ | Max | Unit |
|----------------------------------|------------|--|-----|---|-----|---------------|
| | | $V_{DD} = 3.6\text{ V}$ $I_{OUT} = 5\text{ mA to } I_{MAX}$ | | | | |
| Quiescent current in ON mode | I_{QON} | Note 2 | | 8 μA +0.3 % of I_{OUT} | | μA |
| Quiescent current in OFF mode | I_{QOFF} | | | | 1 | μA |
| Turn on time | T_{ON} | 10 % to 90 % | | | 300 | μs |
| Turn off time | T_{OFF} | 90 % to 10 % | | | 10 | ms |
| Pull down resistance in OFF mode | R_{OFF} | | | 100 | | Ω |

Note 1 Programmable in 50 mV voltage steps, max output voltage is determined by V_{DD} - dropout voltage.

Note 2 Internal regulator current flowing to ground.

5.12.11 LDOCORE

Table 25: LDOCORE Characteristics

| Parameter | Symbol | Conditions | Min | Typ | Max | Unit |
|-------------------------|---------------|--|--------------|------------|--------------|---------------|
| Output voltage | V_{DDCORE} | $I_{OUT} = 0\text{ mA to } I_{MAX}$ When supplied from V_{BBAT} | 2.45 2.15 | 2.5 2.2 | 2.55 2.25 | V |
| Decoupling capacitor | C_{IN} | On V_{DD_REF} | -35 % | 2.2 | +35 % | μF |
| Stabilization capacitor | C_{OUT} | Including voltage and temperature coefficient | -55 % | 100 | +35 % | nF |
| ESR resistance | | $f > 1\text{ MHz}$ | | | 0.1 | Ω |
| Dropout voltage | $V_{DROPOUT}$ | Note 1 | | 50 | 100 | mV |

Note 1 Setting $V_{DD_FAULT_LOWER} \geq 2.65\text{ V}$ avoids LDOCORE dropout. See Section 5.6 for more details!

5.13 DC/DC Buck Converters

5.13.1 BUCKCORE

Table 26: BUCKCORE Characteristics

| Parameter | Symbol | Conditions | Min | Typ | Max | Unit |
|----------------------|-------------|--|---------------|--------|---------------|---------------|
| Input voltage | V_{DD} | | 2.8 Note 1 | | 5.0 Note 1 | V |
| Output capacitor | C_{OUT} | | -30 % | 40 | +30 % | μF |
| Output capacitor ESR | | $f > 100\text{ kHz}$ all caps + track impedance | | 25 | 50 | m Ω |
| Inductor value | L_{BUCK} | | -30 % | 2.2 | +30 % | μH |
| Inductor resistance | L_{DCR} | | | 100 | 150 | m Ω |
| Output voltage | V_{BCORE} | $I_{OUT} = I_{MAX}$ | 0.725 | Note 2 | 2.075 | V |

Flexible High-Power System PMIC with 1.8 A Switching USB Power Manager

| Parameter | Symbol | Conditions | Min | Typ | Max | Unit |
|---|-----------------|---|-------|--------|-------|---------------|
| Output voltage accuracy | | incl. static line / load regulation | -3 | Note 3 | +3 | % |
| Output voltage ripple | | $I_{OUT} = I_{MAX}$ | | 10 | | mV |
| Load regulation transient | $V_{TR_{LOAD}}$ | $I_{OUT} = 0 \text{ mA} / 500 \text{ mA}$, $dI/dt = 50 \text{ mA}/\mu\text{s}$ | | 15 | 30 | mV |
| Line regulation transient | $V_{TR_{LINE}}$ | $V_{DD} = 3.0 \text{ V. to } 3.6 \text{ V}$ $I_{OUT} = 500 \text{ mA}$ $t_r=t_f=10 \mu\text{s}$ | | 3 | 8 | mV |
| Output current | I_{MAX} | | 2000 | Note 4 | | mA |
| Current limit (programmable) | I_{LIM} | BUCKCORE_ILIM=00 | -20 % | 1600 | 20 % | mA |
| | | BUCKCORE_ILIM=01 | -20 % | 2000 | 20 % | mA |
| | | BUCKCORE_ILIM=10 | -20 % | 2400 | 20 % | mA |
| | | BUCKCORE_ILIM=11 | -20 % | 3000 | 20 % | mA |
| Quiescent current in OFF mode | $I_{Q_{FF}}$ | | | | 1 | μA |
| Quiescent current in synchronous rectification mode | $I_{Q_{ON}}$ | open loop Note 5 | | 4.0 | | mA |
| Switching frequency | f | | | 2 | | MHz |
| Switching duty cycle | D | | 10 | | 90 | % |
| Turn on time | T_{ON} | | | | 2.2 | ms |
| Output pull down resistor | | @ $V_{OUT} = 0.5 \text{ V}$, can be switched off via CORE_PD_DIS | | | 200 | Ω |
| Efficiency | η | $I_{OUT}=30 \text{ mA to } I_{MAX}$ $V_{DD} < 4.2 \text{ V}$ | | 85 | 90 | % |
| On resistance pMOS | R_{pMOS} | incl. pin and routing | | 0.22 | 0.3 | Ω |
| On resistance nMOS | R_{nMOS} | incl. pin and routing | | | 0.2 | Ω |
| PFM mode | | | | | | |
| Output voltage | V_{BCORE} | $I_{OUT} < 70 \text{ mA}$ | 0.5 | Note 6 | 2.075 | V |
| Typical mode switching current | | | | 100 | | mA |
| Output current | I_{OUT} | | 180 | | | mA |
| Current limit | I_{LIM} | | -20 % | 400 | +30 % | mA |
| Quiescent current in PFM mode | $I_{Q_{PFM}}$ | $I_{OUT} = 0 \text{ mA}$ | | 50 | 70 | μA |

Flexible High-Power System PMIC with 1.8 A Switching USB Power Manager

| Parameter | Symbol | Conditions | Min | Typ | Max | Unit |
|------------------------|--------|--|-----|-----|-----|---------------|
| Frequency of operation | | | 0 | | 5 | MHz |
| Efficiency | η | $I_{OUT} = 10 \text{ mA to } 140 \text{ mA}$ $V_{DD} < 4.2 \text{ V}$ | | 80 | | % |
| Mode transition time | | | | 16 | 18 | μs |

Note 1 Must be in the range of $V_{DDOUT} \pm 0.3 \text{ V}$.

Note 2 Programmable in 25 mV increments with micro voltage ramp step size of 6.25 mV/ μs while slewing.

Note 3 Minimum tolerance is $\pm 30 \text{ mV}$.

Note 4 BUCKCORE requires $>1 \text{ V}$ between V_{DD} and V_{BCORE} . This ratio depends on L_{DCR} and routing impedances.

Note 5 Quiescent current measurement in open loop synchronous mode. In closed loop configuration, switching losses at $I_{load} = 0$ will also increase I_{QON} .

Note 6 Max. $V_{DD} = 1.0 \text{ V}$.

5.13.2 BUCKPRO

Table 27: BUCKPRO Characteristics

| Parameter | Symbol | Conditions | Min | Typ | Max | Unit |
|------------------------------|--------------|--|-------------------------------|------------------------|-------------------------------|---------------|
| Input voltage | V_{DD} | | 2.8 Note 1 | | 5.0 Note 1 | V |
| Output capacitor | C_{OUT} | | -30 % | 20 | +30 % | μF |
| Output capacitor ESR | | $f > 100 \text{ kHz}$ all caps + track impedance | | 25 | 50 | m Ω |
| Inductor value | L_{BUCK} | | -30 % | 2.2 | +30 % | μH |
| Inductor resistance | L_{DCR} | | | 100 | 150 | m Ω |
| Output voltage | V_{BPRO} | $I_{OUT} = I_{MAX}$ | 0.725 | Note 2 | 2.075 | V |
| Output voltage accuracy | | incl. static line / load regulation | -3 | Note 3 | +3 | % |
| Output voltage ripple | | $I_{OUT} = I_{MAX}$ | | 10 | | mV |
| Load regulation transient | V_{TRLOAD} | $I_{OUT} = 0 \text{ mA} / 500 \text{ mA}$, $dI/dt = 50 \text{ mA}/\mu\text{s}$ | | 15 | 30 | mV |
| Line regulation transient | V_{TRLINE} | $V_{DD} = 3.0 \text{ V to } 3.6 \text{ V}$ $I_{OUT} = 500 \text{ mA}$ $t_r = t_f = 10 \mu\text{s}$ | | 3 | 8 | mV |
| Output current | I_{MAX} | | 1000 | Note 4 | | mA |
| Current limit (programmable) | I_{LIM} | BUCKPRO_ILIM=00 | -20 % | | 20 % | mA |
| | | BUCKPRO_ILIM=01 | -20 % | | 20 % | mA |
| | | BUCKPRO_ILIM=10 | -20 % | | 20 % | mA |
| | | BUCKPRO_ILIM=11 | -20 % | | 20 % | mA |

Flexible High-Power System PMIC with 1.8 A Switching USB Power Manager

| Parameter | Symbol | Conditions | Min | Typ | Max | Unit |
|---|------------|---|-------|------------------------|-------|---------------|
| Quiescent current in OFF mode | I_{QFF} | | | | 1 | μA |
| Quiescent current in synchronous rectification mode | I_{QON} | | | 2.5 | | mA |
| Switching frequency | f | | | 2 | | MHz |
| Switching duty cycle | D | | 10 | | 90 | % |
| Turn on time | T_{ON} | open loop Note 5 | | | 2.2 | ms |
| Output pull down resistor | | @ $V_{OUT} = 0.5\text{V}$, can be switched off via PRO_PD_DIS | | | 200 | Ω |
| Efficiency | η | $I_{OUT}=30\text{ mA to }I_{MAX}$ $V_{DD} < 4.2\text{ V}$ | | 85 | | % |
| On resistance pMOS | R_{PMOS} | incl. pin and routing | | 0.33 | 0.46 | Ω |
| On resistance nMOS | R_{NMOS} | incl. pin and routing | | | 0.3 | Ω |
| PFM mode | | | | | | |
| Output voltage | V_{BPRO} | $I_{OUT} < 70\text{ mA}$ | 0.5 | Note 6 | 2.075 | V |
| Typical mode switching current | | | | 50 | | mA |
| Output current | I_{OUT} | | 90 | | | mA |
| Current limit | I_{LIM} | | -20 % | 200 | +30 % | mA |
| Quiescent current in PFM mode | I_{QPFM} | $I_{OUT} = 0\text{ mA}$ | | 25 | 45 | μA |
| Frequency of operation | | | 0 | | 5 | MHz |
| Efficiency | η | $I_{OUT} = 10\text{ mA to }90\text{ mA}$ $V_{DD} < 4.2\text{ V}$ | | 80 | | % |
| Mode transition time | | | | 16 | 18 | μs |

Note 1 Must be in the range of $V_{DDOUT} \pm 0.3\text{ V}$.

Note 2 Programmable in 25 mV increments with micro voltage ramp step size of 6.25 mV/ μs while slewing.

Note 3 Minimum tolerance is $\pm 30\text{ mV}$.

Note 4 BUCKPRO requires $>1\text{ V}$ between V_{DD} and V_{BPRO} . This ratio depends on L_{DCR} and routing impedances.

Note 5 Quiescent current measurement in open loop synchronous mode. In closed loop configuration, switching losses at $I_{load} = 0$ will also increase I_{QON} .

Note 6 Max. $V_{DD} - 1.0\text{ V}$.

Flexible High-Power System PMIC with 1.8 A Switching USB Power Manager

5.13.3 BUCKMEM

Table 28: BUCKMEM Characteristics

| Parameter | Symbol | Conditions | Min | Typ | Max | Unit |
|---|-----------------|---|---------------|--------|---------------|------------|
| Input voltage | V_{DD} | | 2.8 Note 1 | | 5.0 Note 1 | V |
| Output capacitor | C_{OUT} | | -30 % | 20 | +30 % | μ F |
| Output capacitor ESR | | f > 100 kHz all caps + track impedance | | 25 | 50 | m Ω |
| Inductor value | L_{BUCK} | | -30 % | 2.2 | +30 % | μ H |
| Inductor resistance | L_{DCR} | | | 100 | 150 | m Ω |
| Output voltage | V_{BMEM} | $I_{OUT} = I_{MAX}$ | 0.95 | Note 2 | 2.525 | V |
| Output voltage accuracy | | incl. static line / load regulation | -3 | Note 3 | +3 | % |
| Output voltage ripple | | $I_{OUT} = I_{MAX}$ | | 10 | | mV |
| Load regulation transient | $V_{TR_{LOAD}}$ | $I_{OUT} = 0$ mA / 500 mA, dI/dt = 30 mA/ μ s | | 20 | 40 | mV |
| Line regulation transient | $V_{TR_{LINE}}$ | $V_{DD} = 3.0$ V.to.3.6 V $I_{OUT} = 500$ mA $t_r=t_f=10$ μ s | | 5 | 10 | mV |
| Output current | I_{MAX} | | 1000 | Note 4 | | mA |
| Current limit (programmable) | I_{LIM} | BUCKMEM_ILIM=00 | -20 % | 800 | 20 % | mA |
| | | BUCKMEM_ILIM=01 | -20 % | 1000 | 20 % | mA |
| | | BUCKMEM_ILIM=10 | -20 % | 1200 | 20 % | mA |
| | | BUCKMEM_ILIM=11 | -20 % | 1500 | 20 % | mA |
| Quiescent current in OFF mode | $I_{Q_{FF}}$ | | | | 1 | μ A |
| Quiescent current in synchronous rectification mode | $I_{Q_{ON}}$ | open loop Note 5 | | 2.5 | | mA |
| Switching frequency | f | | | 2 | | MHz |
| Switching duty cycle | D | | 10 | | 90 | % |
| Turn on time | T_{ON} | | | | 2.2 | ms |
| Output pull down resistor | | @ $V_{OUT} = 0.5$ V, can be switched off via MEM_PD_DIS | | | 200 | Ω |
| Efficiency | η | $I_{OUT}=30$ mA to I_{MAX} $V_{DD} < 4.2$ V | | 85 | | % |
| On resistance pMOS | R_{pMOS} | incl. pin and routing | | 0.33 | 0.46 | Ω |

Flexible High-Power System PMIC with 1.8 A Switching USB Power Manager

| Parameter | Symbol | Conditions | Min | Typ | Max | Unit |
|--------------------------------|---------------|---|-------|-----|-------|----------|
| On resistance nMOS | R_{nMOS} | incl. pin and routing | | | 0.3 | Ω |
| PFM mode | | | | | | |
| Typical mode switching current | | | | 50 | | mA |
| Output current | I_{OUT} | | 90 | | | mA |
| Current limit | I_{LIM} | | -20 % | 200 | +30 % | mA |
| Quiescent current in PFM mode | $I_{Q_{PFM}}$ | $I_{OUT} = 0$ | | 25 | 45 | μA |
| Frequency of operation | | | 0 | | 5 | MHz |
| Efficiency | η | $I_{OUT} = 10 \text{ mA to } 90 \text{ mA}$ $V_{DD} < 4.2 \text{ V}$ | 80 | | | % |
| Mode transition time | | | | 16 | 18 | μs |
| VMEM_SW switch RON | | $V_{B_{MEM}}=1.8 \text{ V}$ $V_{drop}=200 \text{ mV}$ | | | 0.65 | Ω |
| VMEM_SW switch Turn on time | | $V_{B_{MEM}}=1.8 \text{ V}$ Clload=10 μF max | | 200 | 400 | μs |
| VMEM_SW switch Rpull-down | | $V_{B_{MEM}}=1.8 \text{ V}$ $V_{out}=100 \text{ mV}$ | | 200 | | Ω |

Note 1 Must be in the range of $V_{DDOUT} \pm 0.3 \text{ V}$.

Note 2 Programmable in 25 mV increments with micro voltage ramp step size of 6.25 mV/us while slewing.

Note 3 Minimum tolerance is $\pm 35 \text{ mV}$.

Note 4 BUCKMEM requires $> 1 \text{ V}$ between V_{DD} and $V_{B_{MEM}}$. This ratio depends on L_{DCR} and routing impedances.

Note 5 Quiescent current measurement in open loop synchronous mode. In closed loop configuration, switching losses at $I_{load} = 0$ will also increase $I_{Q_{ON}}$.

5.13.4 BUCKPERI

Table 29: BUCKPERI Characteristics

| Parameter | Symbol | Conditions | Min | Typ | Max | Unit |
|-------------------------|----------------|---|-------------------------------|------------------------|-------------------------------|------------|
| Input voltage | V_{DD} | | 2.8 Note 1 | | 5.0 Note 1 | V |
| Output capacitor | C_{OUT} | | -30 % | 20 | +30 % | μF |
| Output capacitor ESR | | $f > 100 \text{ kHz}$ all caps + track impedance | | 25 | 50 | m Ω |
| Inductor value | L_{BUCK} | | -30 % | 2.2 | +30 % | μH |
| Inductor resistance | L_{DCR} | | | 100 | 150 | m Ω |
| Output voltage | $V_{B_{PERI}}$ | | 0.95 | Note 2 | 2.525 | V |
| Output voltage accuracy | | incl. static line / load | -3 | Note 3 | +3 | % |

Flexible High-Power System PMIC with 1.8 A Switching USB Power Manager

| Parameter | Symbol | Conditions | Min | Typ | Max | Unit |
|---|----------------|--|-------|--------|-------|---------------|
| | | regulation | | | | |
| Output voltage ripple | | $I_{OUT} = I_{MAX}$ | | 10 | | mV |
| Load regulation transient | V_{TR_LOAD} | $I_{OUT} = 0 \text{ mA} / 500 \text{ mA}$, $dI/dt = 50 \text{ mA}/\mu\text{s}$ | | 20 | 40 | mV |
| Line regulation transient | V_{TR_LINE} | $V_{DD} = 3.0 \text{ V to } 3.6 \text{ V}$ $I_{OUT} = 500 \text{ mA}$ $t_r=t_f=10 \mu\text{s}$ | | 5 | 10 | mV |
| Output current | I_{MAX} | | 1000 | Note 4 | | mA |
| Current limit (programmable) | ILIM | BUCKPERI_ILIM=00 | -20 % | 800 | 20 % | mA |
| | | BUCKPERI_ILIM=01 | -20 % | 1000 | 20 % | mA |
| | | BUCKPERI_ILIM=10 | -20 % | 1200 | 20 % | mA |
| | | BUCKPERI_ILIM=11 | -20 % | 1500 | 20 % | mA |
| Quiescent current in OFF mode | I_{Q_FF} | | | | 1 | μA |
| Quiescent current in synchronous rectification mode | I_{Q_ON} | open loop Note 5 | | 2.5 | | mA |
| Switching frequency | f | | | 2 | | MHz |
| Switching duty cycle | D | | 20 | | 90 | % |
| Turn on time | T_{ON} | | | | 2.2 | ms |
| Output pull down resistor | | @ $V_{OUT} = 0.5 \text{ V}$ | | | 200 | Ω |
| Efficiency | η | $I_{OUT} < I_{MAX}$ $V_{DD} < 4.2 \text{ V}$ | | 80 | 85 | % |
| On resistance pMOS | R_{pMOS} | incl. pin and routing | | 0.33 | 0.46 | Ω |
| On resistance nMOS | R_{nMOS} | incl. pin and routing | | | 0.3 | Ω |
| PFM mode | | | | | | |
| Typical mode switching current | | | | 50 | | mA |
| Output current | I_{OUT} | | 90 | | | mA |
| Current limit | I_{LIM} | | -20 % | 200 | +30 % | mA |
| Quiescent current in PFM mode | I_{Q_PFM} | $I_{OUT} = 0$ | | 25 | 45 | μA |
| Frequency of operation | | | 0 | | 5 | MHz |
| Efficiency | η | $I_{OUT} = 10 \text{ mA to } 90 \text{ mA}$ $V_{DD} < 4.2 \text{ V}$ | | 80 | | % |
| Mode transition time | | | | 16 | 18 | μs |
| VPERI_SW switch | | $V_{BPERI} = 1.8 \text{ V}$ | | | 0.65 | Ω |

Flexible High-Power System PMIC with 1.8 A Switching USB Power Manager

| Parameter | Symbol | Conditions | Min | Typ | Max | Unit |
|---------------------------------|--------|---|-----|-----|-----|------|
| RON | | Vdrop=200 mV | | | | |
| VPERI_SW switch Turn on time | | V _{BPERI} = 1.8 V Cload=10 µF max | | 200 | 400 | µs |
| VPERI_SW switch Rpull-down | | V _{BPERI} = 1.8 V Vout=100 mV | | 200 | | Ω |

Note 1 Must be in the range of V_{DDOUT} +/- 0.3 V.

Note 2 Programmable in 25 mV increments.

Note 3 Minimum tolerance is +/-35 mV.

Note 4 BUCKPERI requires >1 V between V_{DD} and V_{BPERI}. This ratio depends on L_{DCR} and routing impedances.

Note 5 Quiescent current measurement in open loop synchronous mode. In closed loop configuration, switching losses at Iload = 0 will also increase IQ_{ON}.

Flexible High-Power System PMIC with 1.8 A Switching USB Power Manager

5.14 Battery Charger

5.14.1 Charger Supply Modes

Table 30: Charger Supply Mode Characteristics

| Supply mode | Symbol | Conditions | Min | Typ | Max | Unit |
|-------------------------------------|----------------|--|------|-----|------|------|
| VBUS (low-power USB, 100 mA) | VBUS | upstream port voltage with 500 mΩ impedance | 4.4 | | 5.5 | V |
| | ISET_USB<3:0> | 10 mA steps | 80 | | 120 | mA |
| VBUS (high-power USB, 500 mA) | VBUS | upstream port voltage with 500 mΩ impedance | 4.75 | | 5.5 | V |
| | ISET_USB<3:0> | 50 mA steps | 400 | | 600 | mA |
| VBUS (DCHG USB, 2000 mA) | VBUS | upstream port voltage with 200 mΩ impedance | 4.5 | | 5.5 | V |
| | ISET_USB<3:0> | 200 mA steps | 600 | | 1800 | mA |
| DCIN (Wall Brick, 2000 mA) | VDCIN | As VBUS, Higher currents can require higher voltages | 4.4 | | 5.5 | V |
| | ISET_DCIN<3:0> | 10 mA, 50 mA and 200 mA steps | 80 | | 1800 | mA |

5.14.2 Charger Buck

Table 31: Charger Buck Characteristics

| Parameter | Symbol | Conditions | Min | Typ | Max | Unit |
|------------------------------|---------------------|--|-------|------------------------------|-------|------|
| Input voltage | V _{CENTER} | | 4.4 | | 5.6 | V |
| Output capacitor | C _{OUT} | | 30 | | | μF |
| ESR of output capacitor | | f > 100 kHz | | | 20 | mΩ |
| Inductor value | L _{BUCK} | | -30 % | 2.2 to 4.7 | +30 % | μH |
| Inductor resistance | L _{DCR} | f = 1 MHz | | | 100 | mΩ |
| Output voltage | V _{DDOUT} | I _{OUT} = 1000 mA included static load regulation | 3.6 | V _{BAT} + 250 mV | | V |
| Ripple voltage | | I _{OUT} = 1000 mA L _{BUCK} = 4.7 μH | | 10 | | mV |
| Static load regulation | V _{SLOAD} | I _{OUT} = 1 mA to 1000 mA | | 55 | 80 | mV |
| Load regulation transient | V _{TRLOAD} | I _{OUT} : 0 mA / 1000 mA, dI/dt = 20 mA/μs | | 45 | 65 | mV |
| Line regulation transient | V _{TRLINE} | VBUS_PROT=4.4 V to 5.6 V I _{OUT} =1000 mA t _r = t _f = 10 μs | | 10 | | mV |
| Output current | I _{MAX} | | 1890 | | | mA |

Flexible High-Power System PMIC with 1.8 A Switching USB Power Manager

| Parameter | Symbol | Conditions | Min | Typ | Max | Unit |
|---|----------------|---|------|------|------|----------|
| Current limitation | I_{LIM} | 2-wire programmable 10 mA, 50 mA and 200 mA steps | 70 | | 1800 | mA |
| Quiescent current in OFF mode | | | | | 1 | μ A |
| Quiescent current in synchronous rectification mode | | | | 5 | | mA |
| F_BUCK frequency of operation | | | | 2 | | MHz |
| Switching duty cycle | | | 10 | | 100 | % |
| Ton turn on time | | | | | 2.2 | ms |
| Efficiency | | $I_{OUT} = 1000$ mA VBUS_PROT = 5 V | 85 | 90 | | % |
| R_PMOS PMOS on resistance | | including pin and routing | 0.08 | 0.15 | 0.2 | Ω |
| R_NMOS NMOS on resistance | | including pin and routing | 0.15 | 0.25 | 0.3 | Ω |
| R_VBUS_PROT internal switch on resistance | | including pin and routing, VBUS_PROT= 4.8 V | 0.05 | 0.1 | 0.2 | Ω |
| SLEEP mode – PFM mode | | | | | | |
| Sleep mode output current | $I_{OUTSLEEP}$ | | 100 | | | mA |
| Current limitation | | | 75 | 278 | 300 | mA |
| IQ_SLEEP – No load supply current in SLEEP mode | | $I_{OUT} = 0$ mA | | 80 | 100 | μ A |
| F_BUCK Frequency of operation | | | 0 | | 5 | MHz |
| Efficiency | | $I_{OUT} = 10$ mA to 100 mA | | 90 | | % |
| Efficiency | | $I_{OUT} = 1$ mA to 50 mA $V_{DD} = 4.8$ V | | 80 | | % |
| Mode transition time | | | | 16 | 18 | μ s |

5.14.3 Voltage Levels on VBAT

Table 32: Voltage Levels on VBAT

| Parameter | Symbol | Conditions | Min | Typ | Max | Unit |
|-----------------------|-----------|------------|-----|-----|-------|------|
| BAT_FAULT | | | | 2.8 | | V |
| Battery voltage range | V_{BAT} | | 2.8 | | 4.425 | V |

Flexible High-Power System PMIC with 1.8 A Switching USB Power Manager

| Parameter | Symbol | Conditions | Min | Typ | Max | Unit |
|-----------|--------|------------------------|-----|-----|-----|------|
| ICHG_BAT | | $V_{BAT} < BAT_FAULT$ | 20 | 40 | 60 | mA |

5.14.4 Charging Modes

Table 33: Charging Modes

| Parameter | Symbol | Conditions | Min | Typ | Max | Unit |
|----------------------------|--------|-------------------------------|------|-----|-------|------|
| CC mode output current | | 6 bits ICHG_BAT (30 mA steps) | 0 | 300 | 1890 | mA |
| CC absolute accuracy | | $ICHG_BAT < 100\text{ mA}$ | -10 | | +10 | mA |
| CC absolute accuracy | | $ICHG_BAT > 100\text{ mA}$ | -10 | | +10 | % |
| CV mode output voltage | | VCHG_BAT (25 mV steps) | 3.65 | 4.2 | 4.425 | V |
| CV output voltage accuracy | | VCHG_BAT | -25 | | 25 | mV |

5.14.5 Charger Detection Circuit

Table 34: Charger Detection Circuit

| Parameter | Symbol | Conditions | Min | Typ | Max | Unit |
|---|---------|----------------------------|------|------|-----|------|
| Charger detect threshold | VCH_DET | $VCHG_BAT < 4.2\text{ V}$ | 4.25 | 4.35 | 4.4 | V |
| | | $VCHG_BAT > 4.2\text{ V}$ | 4.45 | 4.55 | 4.6 | V |
| Charger current limit reduction threshold | | VCH_THR (configurable) | 3.8 | 4.4 | 4.8 | V |
| Charger insertion debounce time | | | | 10 | | ms |
| VBUS, DCIN excess voltage threshold | | | 5.4 | 5.6 | 5.8 | V |

5.14.6 VBUS Charge Control

Table 35: VBUS Charge Control

| Parameter | Symbol | Conditions | Min | Typ | Max | Unit |
|-------------------------------------|---------------------|---|------|-----|-----|---------------|
| Data source voltage | V_{DAT_SRC} | @ I_{DAT_SRC} | 0.5 | | 0.7 | V |
| Data source current | I_{DAT_SRC} | | 0 | | 200 | μA |
| Data detect voltage | V_{DAT_REF} | @ I_{DAT_SINK} | 0.25 | | 0.4 | V |
| Data sink current | I_{DAT_SINK} | | 50 | | 150 | μA |
| D+ source on time | $T_{DP_SRC_ON}$ | | 100 | | | ms |
| D+ source off to high current | T_{DPSRC_HICRNT} | | 40 | | | ms |
| VBUS load in low-power suspend mode | $I_{VBUS_SUSPEND}$ | $0\text{ V} \leq V_{BUS} \leq 5.25\text{ V}$ $T_{AVG} = < 1\text{ s}$, no spikes higher than 100 mA | | | 500 | μA |

Flexible High-Power System PMIC with 1.8 A Switching USB Power Manager

5.14.7 Charge Timer

Table 36: Charge Timer

| Parameter | Register | Conditions | Min | Step | Max | Step |
|----------------------------------|----------|---|-----|------|-----|------|
| Total charging timer setting | TCTR | 30 min total. Charge time is defined as the total charge time from when the charger was enabled (both for LINEAR and PRE-CHARGE mode charging). If the timer expires, the CHG_TO flag is set in the EVENT register, an IRQ issued and the charging is disabled. Setting the TCTR to 0x00 disables the timer. | 0 | 30 | 450 | min |
| Read back of current timer value | CHG_TIME | This register can be used to read back the current value of the charge time counter, counting down from the value loaded by the TCTR | 0 | 2 | 510 | min |

5.14.8 DCCC and Active-Diode

Table 37: DCCC and Active Diode

| Parameter | Symbol | Conditions | Min | Typ | Max | Unit |
|----------------------------|------------|---|-----|------|-----|----------|
| Active diode R_{on} | | $V_{BAT} = 3.6\text{ V}$, $I = 500\text{ mA}$ Including pin and routing | | 0.14 | | Ω |
| Circuit activation voltage | | $V_{BAT} - V_{DDOUT}$ | 10 | 20 | 40 | mV |
| Maximum diode current | I_{Dmax} | | | 2.2 | | A |

5.14.9 Backup Battery Charger

Table 38: Backup Battery Charger

| Parameter | Symbol | Condition | Min | Typ | Max | Unit |
|--------------------------------------|----------------|---|------|------------------------------|-------|---------------|
| Backup battery charging current | BCHARGER_IS ET | $V_{IN} = 3.6\text{ V}$, $V_{BBAT} = 2.5\text{ V}$ | 100 | Note 1 | 6000 | μA |
| Charger termination voltage | BCHARGER_V SET | $V_{IN} = 3.6\text{ V}$ | 1.1 | | 3.1 | V |
| Backup battery short circuit current | | $V_{BBAT} = 0\text{ V}$ | | 9 | | mA |
| Stabilization capacitor | C_{OUT} | | 55 % | 470 | +35 % | nF |
| ESR of capacitor | | $f > 1\text{ MHz}$ | | | 0.1 | Ω |
| Dropout voltage | $V_{DROPOUT}$ | $I_{OUT} = 5\text{ mA}$ | | 150 | 200 | mV |
| Quiescent current | IQ | $I_{OUT} > 50\text{ }\mu\text{A}$ | | $5.25 + 1.75\%$ of I_{OUT} | | μA |
| | | $I_{OUT} < 50\text{ }\mu\text{A}$ | | $5.25 + 1.5\%$ of I_{OUT} | | μA |

Flexible High-Power System PMIC with 1.8 A Switching USB Power Manager

Note 1 Programmable in 100 μ A increments from 100 μ A to 1000 μ A and 1 mA increments from 1 mA to 6 mA.

5.14.10 Boost Converter

Table 39: Boost Converter

- Parameters measured using external components shown in Conditions.

| Parameter | Symbol | Conditions | Min | Typ | Max | Unit |
|--|--------------------|--|-------|----------------|-------|-------------------|
| Output voltage | V_{BOOST} | $2.8 \text{ V} < V_{\text{IN}} < 4.5 \text{ V}$ $0.03 \text{ mA} < I_{\text{LOAD}} < 50 \text{ mA}$ | 4.6 | | 25 | V |
| Efficiency | | 1 MHz, $V_{\text{BOOST}} = 20 \text{ V}$ $I_{\text{LOAD}} = 50 \text{ mA}$; | | 80 | | % |
| Output voltage ripple | | $I_{\text{LOAD}} = 26 \text{ mA}$ $C_{\text{OUT}} = 2 \mu\text{F}$ (@ max V_{OUT}) | | 200 | | mV _{p-p} |
| Operating quiescent Current | | $I_{\text{LOAD}} = 0 \text{ mA}$; automatically changed to discontinuous mode | | 250 | 350 | μ A |
| Shutdown quiescent current | | Leakage of ext. transistor and feedback resistors excluded | | | 1 | μ A |
| Switching frequency | | Programmable | -10 % | 1 or 2 | +10 % | MHz |
| Programmable output current (reg. 0x24/0x25) | | LEDx_IN | 0.05 | | 26 | mA |
| Inductor | | | -20 % | 4.7 | +20 % | μ H |
| Inductor current limitation | | Tolerance w/o ext. resistor | -20 % | 1100 Note 1 | +20 % | mA |
| Decoupling capacitor | C_{boost} | Ceramic capacitor recommended; figure with 25 V voltage bias, may correspond to 10 μ F nom. value without bias | 1 | 2 | | μ F |
| ESR C_{boost} | | $f > 100 \text{ kHz}$ | | 100 | | m Ω |
| Current monitoring resistor R_{sense} | | External connection from sense resistor to BOOST_SENSE pin | | 0.1 | | Ω |
| Output voltage overshoot | | | | 1 | 2.5 | V |
| Over-voltage threshold | | Voltage at BOOST_PROT pin | | 1.38 | | V |

Note 1 For reduced backlight power requirements a lower current limitation of 710 mA can be selected via control BOOST_ILIM.

Flexible High-Power System PMIC with 1.8 A Switching USB Power Manager

5.14.11 WLED Driver

Table 40: WLED Driver

| Parameter | Conditions | Min | Typ | Max | Unit |
|--|---|-------|-------|-------|------|
| Absolute output current accuracy (LED1_IN1 / LED2_IN / LED3_IN) | Full scale tolerance | -20 | | +20 | % |
| | Linearity 1 mA to 26 mA | -10 | | +10 | |
| | Linearity 0.1 mA to 1 mA | -20 | | +20 | |
| Relative output current accuracy (IOUT1 - IOUT2) / (IOUT1 + IOUT2) | I _{out} 1/2/3 = 5 mA to. 26 mA | -3.25 | | +3.25 | % |
| | I _{out} 1/2/3 = < 5 mA | -4.5 | | +4.5 | |
| Current sink VDSAT | @ I _{OUT} = 26 mA | | 0.6 | | V |
| LED current sink VDMAX | Max. voltage drop at current source | | | 5.5 | V |
| Ramp step rate | TSTEP-UP | | 1 | | ms |
| IDAC step size | LEDx_CURRENT = 0 to 255 | | 0.212 | | dB |

5.15 ADC

Table 41: ADC

| Parameter | Symbol | Conditions | Min | Typ | Max | Unit |
|--------------------------------|-------------------------------|------------------------------|---------------|-------|-----|------|
| ADC reference voltage | | V _{DCCORE} / TSIREF | 1.8 Note 1 | 2.5 | 2.6 | V |
| Off current | | | | | 1 | μA |
| ADC operating current | | During conversion | | 100 | | μA |
| ADC resolution | | | | 10 | | bit |
| ADC integral non linearity | | | | ± 2 | | LSB |
| ADC differential non linearity | | | | ± 0.8 | | LSB |
| ADC absolute accuracy | | | 12 | | 15 | mV |
| ADC conversion clock | | | | 1.0 | | MHz |
| Auto-zero time | | | | 5 | | μs |
| Conversion time | | | | 29 | | μs |
| Total ADC conversion Time | | | | 34 | | μs |
| Internal MUX-resistance | R _{INT} | | | 5 | | kΩ |
| Maximum source impedance | R _{SOURCE} Note 2 | | | 100 | | kΩ |
| Internal sampling capacitor. | | | | 10 | | pF |

Flexible High-Power System PMIC with 1.8 A Switching USB Power Manager

| Parameter | Symbol | Conditions | Min | Typ | Max | Unit |
|---|------------------|---|-----|------|---------------------|------|
| Acquisition time | | | 10 | 12 | 14 | μs |
| Input capacitance | C _{INT} | Total input capacitance | | 10.5 | | pF |
| VDDOUT voltage range Channel 0 | | V _{DDOUT} - V _{DDCORE} Gain of 1.25 ADC = [(V _{DDOUT} -2.5 V)*0.5] *1023 | 2.5 | | 4.5 | V |
| ICH current measurement using an internal current mirror device. Channel 1, used for dynamic safety timer and EOC detection | | Equivalent to 3.9 mA/bit | 0 | | 1000 | mA |
| TBAT voltage range Channel 2 | | Voltage across a NTC resistor in the battery pack, 50 μA biasing | 0 | | V _{DDCORE} | V |
| VBAT voltage range Channel 3 | | V _{BAT} - V _{DDCORE} Gain of 1.25 ADC = [(V _{BAT} - 2.5 V)*0.5] * 1023 | 2.5 | | 4.5 | V |
| ADCIN4 – 6 voltage range Channel 4 – 6 | | ADC = [V _{IN} /2.5 V] * 1023 | 0 | | 2.5 | V |
| VBBAT voltage range Channel 9 | | Gain of 0.5 ADC = [(V _{BBAT} /2.5 V)*0.5] * 1023 | 0 | | 5.0 | V |
| ADCIN4 current source Channel 4 | | If enabled | | 15 | | μA |
| ADCIN5 comparator threshold Channel 5 | | Disabled during ADCIN5 conversion | | 1.2 | | V |
| RON, TSI X-Y switches | | | | 5 | | Ω |
| MUX cross talk isolation | | | | 60 | | dB |

Note 1 TSIREF voltage range.

Note 2 R_{SOURCE} is the impedance of the external source the ADC is sampling.

Flexible High-Power System PMIC with 1.8 A Switching USB Power Manager

6 Accessory Identity Detection (ACC_ID_DET)

This block detects the status of the ACC_ID_DET pin. It is capable of detecting three different states:

- Floating (USB peripheral device connected)
- Shorted to ground (USB host device connected)
- Connected to ground via resistor (accessory asserted)

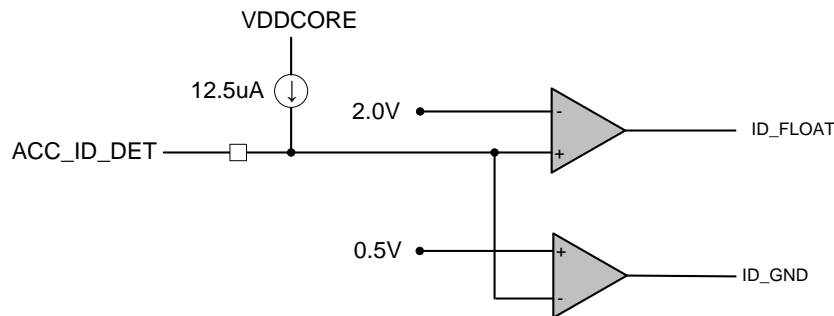

Figure 5: ID Detection Circuitry

The sensing can be turned on/off ID_FLOAT and ID_GND asserts an interrupt at both (rising and falling) edges. The sensing can be debounced. If a mini-USB or an accessory is connected to the ACC_ID_DET pin in POWER-DOWN mode a wake-up will be initiated (only at falling edge of ID_FLOAT).

If the accessory coding requires the detection of an impedance less than 40 kΩ an external resistor has to be placed between VDDCORE and ACC_ID_DET.

6.1 Accessory Detection States

Table 42: Accessory Detection States

| External Resistance to GND | ACC_ID_DET State | ID_Float | ID_GND |
|--|--|----------|--------|
| $R > 160\text{ k}\Omega$ | Floating open pin. USB B-Device connected (peripheral) | High | Low |
| $40\text{ k}\Omega < R < 160\text{ k}\Omega$ | High via resistor to ground. Accessory connected | Low | Low |
| $R < 40\text{ k}\Omega$ | Low < 10 Ω to ground. USB A-Device connected (host) | Low | High |

Flexible High-Power System PMIC with 1.8 A Switching USB Power Manager

Real Time Clock and 32 kHz Oscillator

The RTC block keeps track of the RTC clock counter and alarm function. The RTC block will operate from the LDOCORE power supply.

6.2 32 kHz Oscillator

The clock oscillator cell is used to drive the real time clock (RTC) counter. It works with an external piezoelectric oscillator crystal at 32.768 kHz.

In order to achieve typically the desired crystal frequency an external capacitor (10 pF to 20 pF, depending on the parasitic capacitance of the board) is connected to ground from each of the crystal pins. The start-up time of the oscillator is typically 0.5 s over the voltage range. When the crystal is not mounted the XTAL pins should be grounded. The 32 kHz clock signal is made available at the OUT_32K pin and the buffer can be disabled from the sequencer during POWER-DOWN mode.

The timekeeping error from the frequency variance of crystal oscillators (typ. +/-20 ppm) can be trimmed individually by +/- 242 ppm with a resolution of 1.9 ppm ($1/(32768 \times 16)$). The timekeeping correction will be applied only towards the on-chip RTC block. To avoid potential clock jitter issues, the 32 kHz clock signal at the OUT_32K pin provides the original frequency of the crystal.

NOTE

The oscillator inputs will be able to withstand a leakage current, corresponding to at least a 10 M Ω connected between the pin and any signal level between V_{DDOUT} and GND.

6.3 RTC Counter and Alarm

The RTC counter will count the number of 32 kHz clock periods, providing a seconds, minutes, hours, day, month and year output. Year 0 corresponds to 2000, the maximum is 63 years. The value of the RTC calendar shall be read/write-able via the power manager communication. The calendar is reset to zero when VDDCORE is lost.

There is an alarm register containing minutes, hours, day, month, and year. When the RTC counter register value corresponds to the value set in the alarm an IRQ event will be triggered (and a wake-up if DA9053 is in POWER-DOWN mode). The trigger will also set a bit in an event register to notify that an alarm has occurred. The alarm can alternatively be asserted from a periodic tick signal that, depending on control TICK_Type, is either asserted every second or minute. In the case where the host has enabled both alarms it can be determined from the status of ALARM_Type whether the IRQ/wake-up was caused by the timer or the tick.

The power manager registers ALARM_ON and TICK_ON enable/disable the alarm/tick. The power manager register bit MONITOR will be set to 0 each time the RTC is powered up. Software shall set this bit to '1' when setting the time and date, which will allow software to detect a subsequent loss of the clock.

NOTE

Values written into the RTC calendar and alarm registers have to be valid regarding the allowed value range (see register description, for example maximum 60 for seconds or minutes).

The RTC seconds registers define a 32-bit seconds counter (approx. 136 years), that can only be reset via the nPOR and starts counting seconds after nPOR is released. Using the RTC input clock the output ports GPO10 and GPO11 can be toggled with a configurable periodic pulse. In this mode GPO10 or GPO11 offer blinking LED drivers that are able to run in POWER-DOWN mode.

Flexible High-Power System PMIC with 1.8 A Switching USB Power Manager

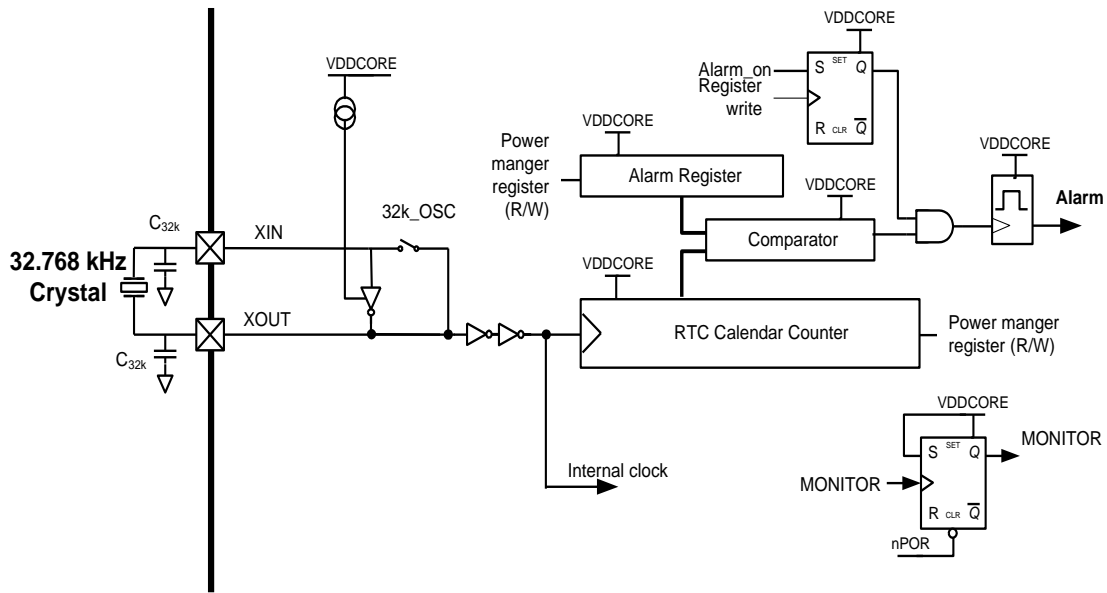

Figure 6: Schematic of the RTC Oscillator and Counter Functionality

6.4 Oscillator

Table 43: LPI Interface Signals

| Parameter | Symbol | Conditions | Min | Typ | Max | Unit |
|---|-------------------------------|----------------|-----|--------|------|------|
| Supply voltage | V _{DDCORE} | | 2.0 | 2.5 | 2.55 | V |
| Oscillator crystal frequency | f _{OSC} | | | 32.768 | | kHz |
| Crystal series resistance | R _{OSC} | | | | 100 | kΩ |
| Output frequency | f _{OUT} | | | 32.768 | | kHz |
| Start-up time for cell over the voltage range | T _{START} | | | 0.5 | 2.0 | s |
| Current consumption power down mode | | | | 1 | 5 | μA |
| Current consumption active mode | | | | 3 | 5 | μA |
| Input duty cycle | D _{X_{TAL1}} | BYPASS mode | 40 | 50 | 60 | % |
| OUT_32K clock jitter | | Cycle to cycle | | 20 | 30 | ns |

Flexible High-Power System PMIC with 1.8 A Switching USB Power Manager

7 ID Code/Scratch Pad

DA9053 offers 10 general purpose registers, which can be configured from OTP cells. The OTP cells can be programmed during test/production with an individual code and so can provide a device specific serial number as required for music and media applications supporting Digital Rights Management (DRM). The general purpose registers are loaded from OTP when DA9053 starts-up from RESET-mode and can be 'read only' protected during fusing. If writing is enabled the registers can be used by the application to store up to 10 bytes of data that a host processor can use (for example after powering up from low-power modes).

7.1 Programming the ID Code/Scratch Pad

The ID code/scratch pad OTP cells can be programmed only once and cannot be erased. Programming can only take place when all of the following conditions are satisfied:

- DA9053 is in power commander mode.
- DA9053 has reached the active mode operational state.
- There is no charger attached.
- The supply voltage for the programming VPP has been provided at the VBUS node.
- The range modifiers have been set to select the correct addresses (OTP_GP = 1).
- The write access enable bit GP_WRITE_DIS has been set to program the intended GP register mode (after being programmed once to 'read only' registers R133 - R142 can only be written for fusing). The content received from a read can no longer be modified just by writing in to the registers.
- The lock bit in the OTP is in the correct state (OTP_GP_LOCK = 0).

NOTE

Connecting TP to VDDCORE enables the power commander mode.

The data intended to be programmed into the OTP must be first loaded into the related GP_ID registers using the HS 2-WIRE interface. The contents of the GP_ID registers are then transferred into the OTP cells by setting OTP_TRANSFER = OTP_RP = 1. Once started the transfer cannot be stopped. During an ongoing programming transfer the device will not react to any external events that otherwise would make it transition to other states. Upon completion of a transfer the OTP_TRANSFER bit will be reset automatically. So the end of the transfer can be determined by polling this bit.

If the lock bit OTP_GP_LOCK is set any further programming of the ID code/scratch pad is suppressed. If the write access control bit GP_WRITE_DIS is set, then the GP_ID registers become 'read-only' (reading content will be always a 100 % mirror of the related OTP cells).

In a production environment it is mandatory to check the success of the programming of the GP_ID registers by reading back the OTP contents. DA9053 defaults to performing a margin mode read which allows the reliability of the stored information to be assessed.

To initiate a read transfer from the OTP cells into the related GP_ID registers, firstly set OTP_GP = 1 to access the correct addresses, and then OTP_RP = 0 and OTP_TRANSFER = 1 to start the read operation. Read transfers are unaffected by the state of the lock or write enable bits.

Flexible High-Power System PMIC with 1.8 A Switching USB Power Manager

8 Typical Characteristics

8.1 Buck Regulator Performance

The following performance was measured while using 2.2 μH inductors:

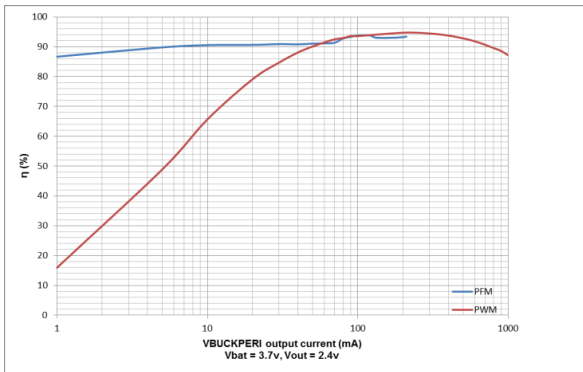

Figure 7: BUCKPERI Efficiency Curves

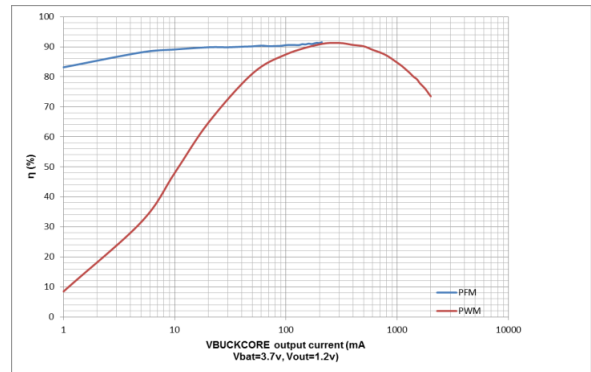

Figure 8: BUCKCORE Efficiency Curves

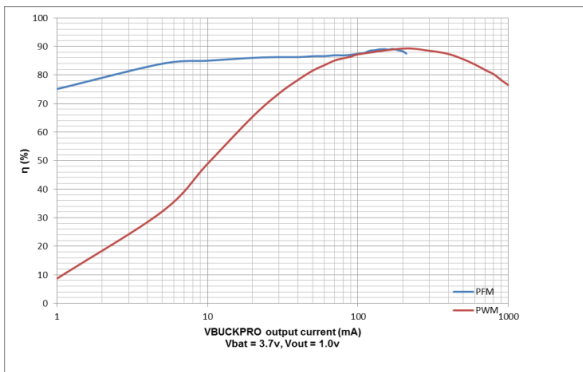

Figure 9: BUCKPRO Efficiency Curves

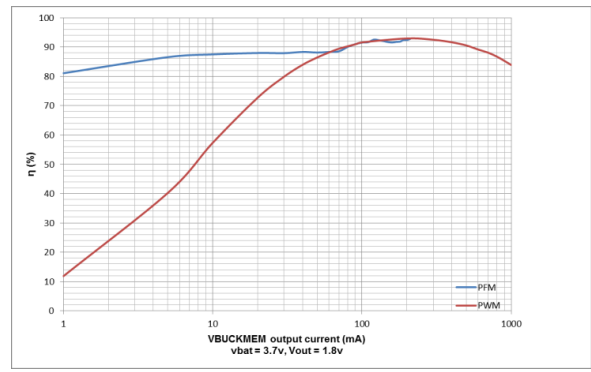

Figure 10: BUCKMEM Efficiency Curves

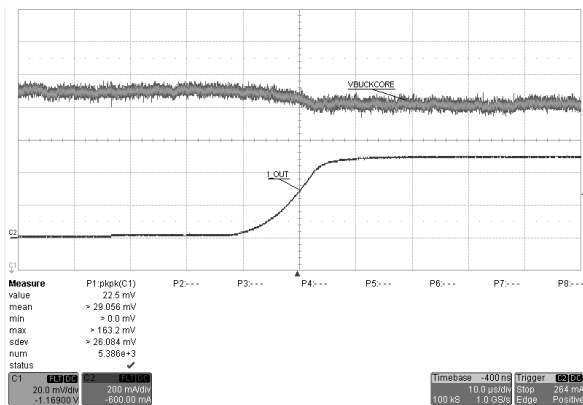

Figure 11: BUCKPRO Load Regulation Transient

$V_{out} = 1.2 \text{ V}$, $I_{Load} = 500 \text{ mA}$.

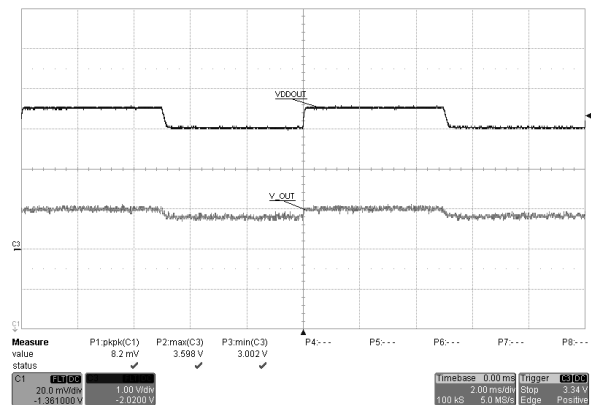

Figure 12: BUCKPRO Line Regulation Transient

$V_{buck} = 1.35 \text{ V}$, $I_{Load} = 500 \text{ mA}$, $V_{supply} = 3 \text{ V}$

Flexible High-Power System PMIC with 1.8 A Switching USB Power Manager

8.2 Linear Regulator Performance

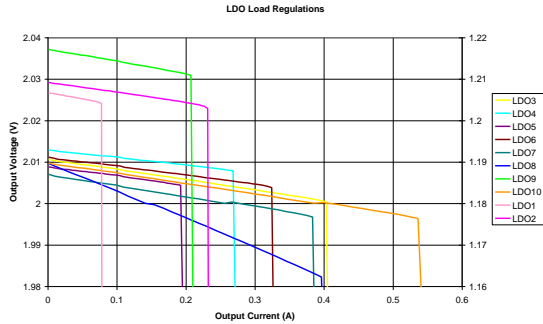

Figure 13: Typical LDO Load Regulation

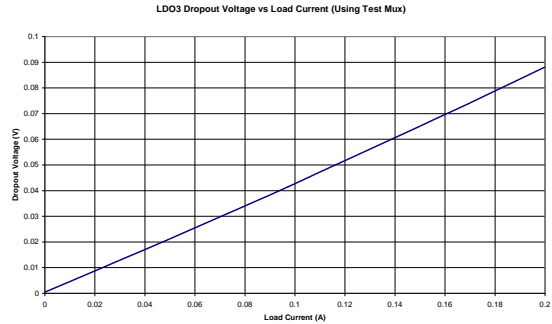

Figure 14: Typical LDO Drop-Out Voltage

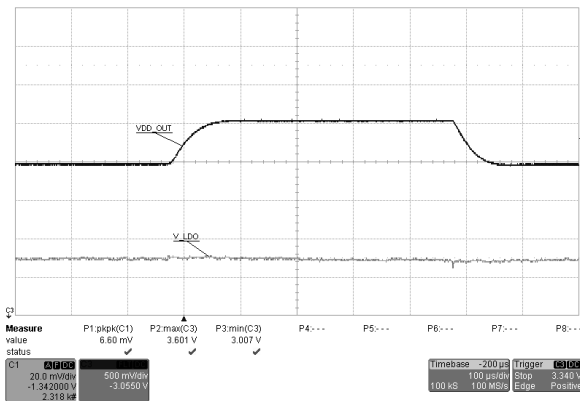

Figure 15: Typical LDO Line Transient

Transition of 3.6 V to 4.2 V at VBAT

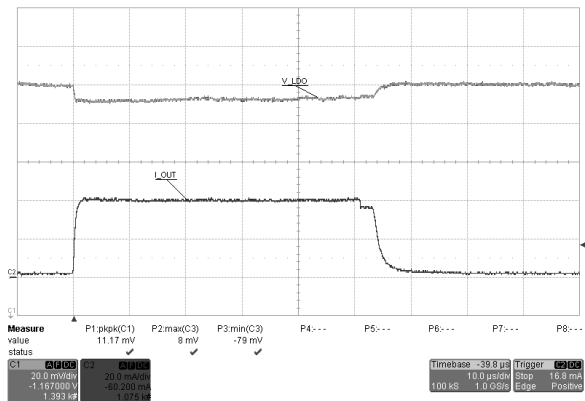

Figure 16: LDO Load Transient

(1 mA to I_{max} of 40 mA) VLDO = 1.2 V

Flexible High-Power System PMIC with 1.8 A Switching USB Power Manager

8.3 Typical LDO Voltage vs Temperature

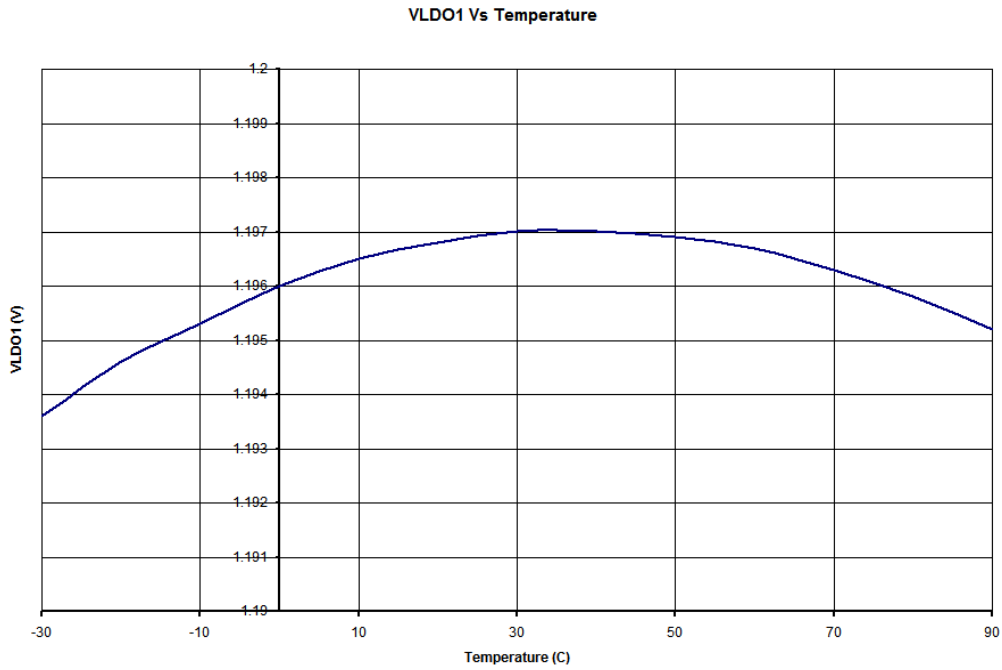

Figure 17: Typical LDO Voltage vs Temperature

8.4 ADC Performance

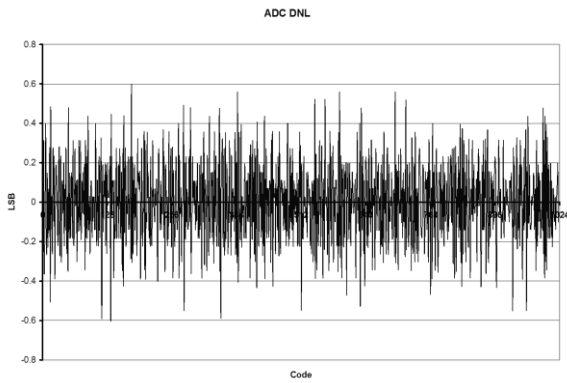

Figure 18: ADC DNL Performance

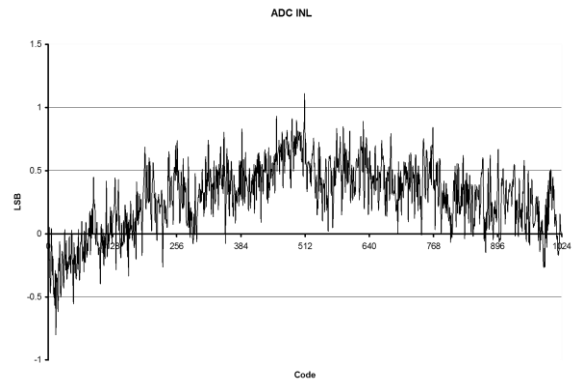

Figure 19: ADC INL Performance

Flexible High-Power System PMIC with 1.8 A Switching USB Power Manager

8.5 Power Path Performance

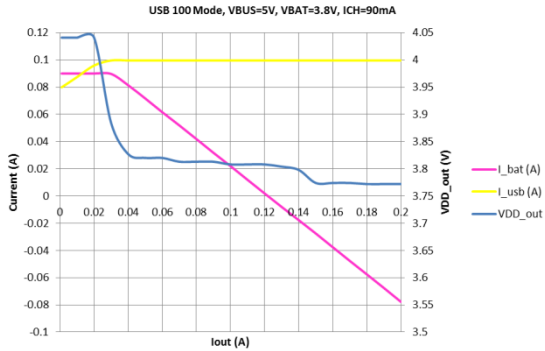

Figure 20: Power Path Behaviour USB 100 Mode

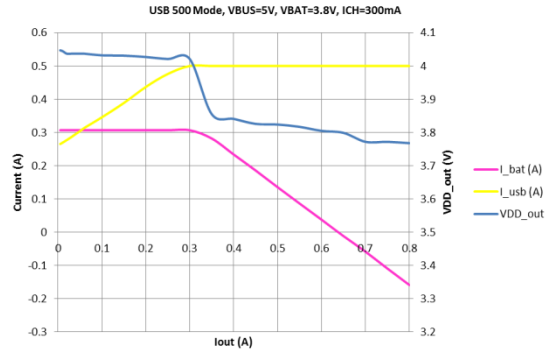

Figure 21: Power Path Behaviour USB 500 Mode

Figure 20 and Figure 21 and show increasing load current supplied from VBUS, powerpath loop reduces ICH until active diode turns on which then allows current from battery to supply system load current via VDD_OUT.

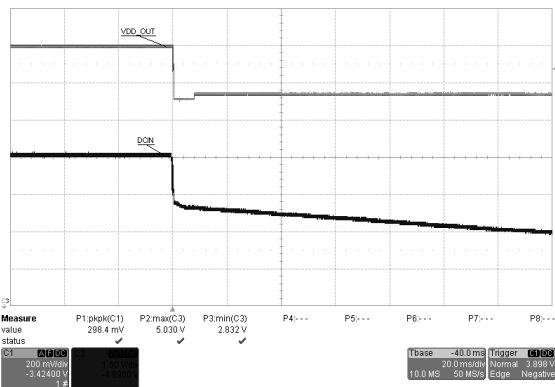

Figure 22: Transitioning Supply from VCHG (via DCIN) to VBAT

Top trace = VDDOUT, Bottom Trace = DCIN

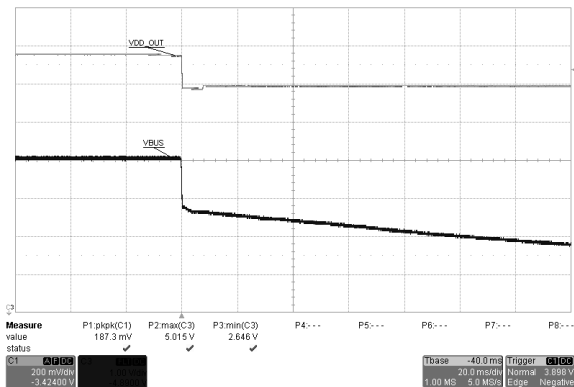

Figure 23: Transitioning Supply from USB 5 V (via VBUS) to VBAT

Top Trace = VDDOUT, Bottom Trace = VBUS

Flexible High-Power System PMIC with 1.8 A Switching USB Power Manager

8.6 Boost and LED Current Control Performance

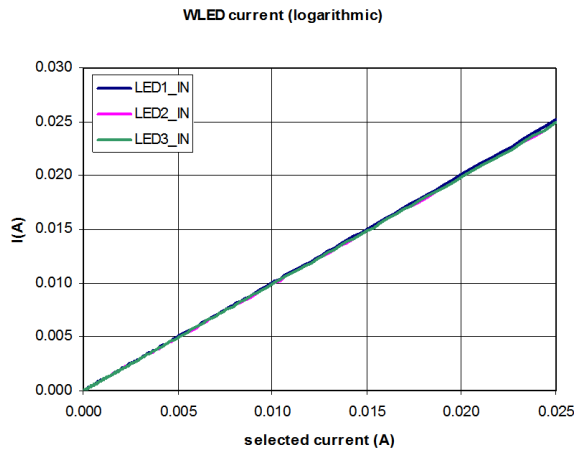

Figure 24: WLED Current Performance

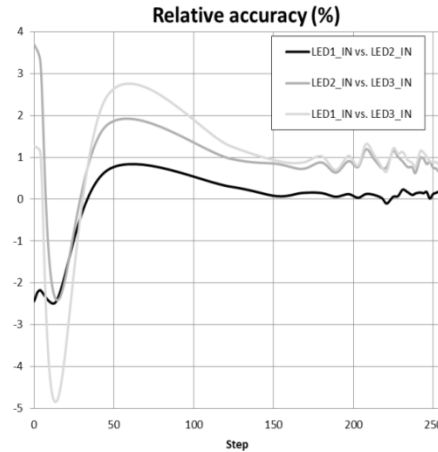

Figure 25: WLED Relative Accuracy

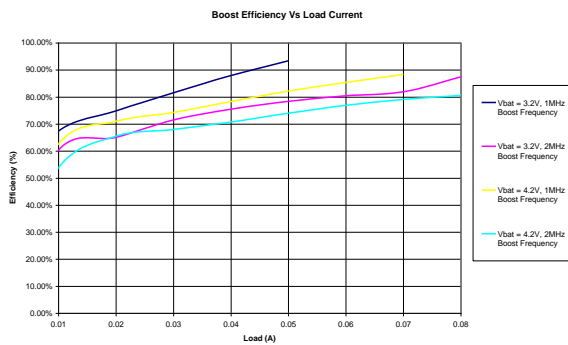

Figure 26: Boost Converter Efficiency Curves

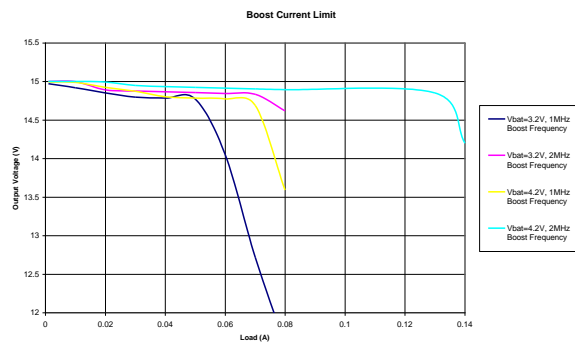

Figure 27: Boost Regulation Voltages

Flexible High-Power System PMIC with 1.8 A Switching USB Power Manager

9 Functional Description

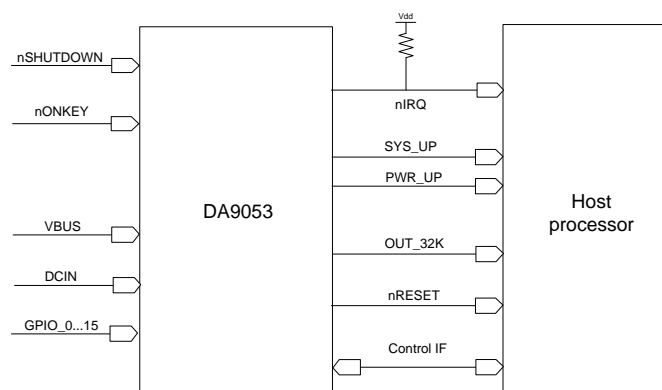

Figure 28: Control Ports and Interface

9.1 Power Manager IO Ports

The power manager input ports are supplied either from the internal rail VDDCORE or VDD_IO2. The output ports are supplied from VDD_IO1 or VDD_IO2. All output ports are push-pull type except nRESET, nIRQ and nVDD_FAULT.

9.2 On/Off and HW-Watchdog Port (nONKEY/KEEP_ACT)

The nONKEY signal is an edge triggered high to low wake-up interrupt/event intended to switch-on the DA9053 supplied application. nONKEY is always enabled during POWER-DOWN mode, so that the application can be switched-on with a disabled GPIO extender. The wake-up event can be disabled via the interrupt mask. This pin can be alternatively asserted to the watchdog unit, so that every assertion of the pin (rising edge sensitive) sets its bit similar to a write via the power manager bus. The host has to release KEEP_ACT in advance to the next assertion during continuous watchdog supervision (if enabled). The minimum assertion and de-assertion cycle time is 150 μ s.

9.3 Hardware Reset (nSHUTDOWN, nONKEY, GPIO14 & GPIO15)

A user-initiated hard reset at the DA9053 nSHUTDOWN is an active low input initiated typically by a push button switch or an asserted error detection line from a host processor. The sequencer then powers down all domains in reverse order down to step 0 and all supplies of DA9053 except LDOCORE are switched off.

DA9053 includes a second hardware reset that follows the nONKEY after being asserted for a period of 5 s \pm 30 %. The same can be achieved by a parallel connection of GPI14 AND GPI15 to ground for 5 s \pm 30 %.

If the WATCHDOG has been disabled, this feature provides the ability to emergency turn-off the application in the event of a software lock-up without the need for a dedicated RESET hardware switch or removing the battery.

After a minimum time-out of 500 ms DA9053 will start to power up again. It will wait for a valid wake-up event (for example key press) or will start the power sequencer automatically if autoboot is enabled. By asserting EXT_WAKEUP it can request the host processor to control the subsequent start-up. Alternatively the power up sequence can be performed autonomously by the PMIC following OTP pre-configurations. A detection of a hard reset forces the assertion of nRESET to low when the sequencer returns from POWER-DOWN mode to RESET mode. This type of reset is typically used

Flexible High-Power System PMIC with 1.8 A Switching USB Power Manager

only for severe and unrecoverable hardware or software problems, because it completely resets the processor and can result in data loss.

9.4 Reset Output (nRESET)

The nRESET signal is an active-low output signal from DA9053 to the host processor, which tells the host to enter the hardware-reset state. nRESET is always asserted at the beginning of a DA9053 cold start from NO-POWER mode to when the DA9053 returns to RESET mode. nRESET can also be asserted as a soft reset after the sequencer finishes powering down without progressing to RESET mode.

The reset timer trigger signal can be configured to be EXT_WAKEUP, SYS_UP or PWR1_UP. After being asserted nRESET remains low until the reset timer is started from the selected trigger signal and expires. The expiry time can be configured from 1 ms to 1024 ms.

9.5 Accessory and ID Detect (ACC_ID_DET)

In ACTIVE and POWER-DOWN modes the detector can track the condition of the USB ID line and differentiates between the following three conditions:

ACC_ID_DET:

- Floating (USB peripheral device connected)
- Shorted to ground (USB host device connected)
- Connected to ground via resistor (accessory asserted)

If the ACC_ID_DET pin stops floating (falling edge) during POWER-DOWN mode a wake up is triggered.

9.6 System Enable (SYS_EN)

SYS_EN is an input signal from the host processor to DA9053 which initiates enabling the system power supplies. The control SYS_EN will be initialized from OTP if the related port is configured as GPI or GPO. The register bit SYS_EN can be read and changed via the control interfaces. DA9053 will not accept any power mode transition commands until the sequencer has stopped processing IDs. De-asserting SYS_EN informs the DA9053 that the host processor is going into a standby/hibernate mode. When the port is changing from active to passive state there is no IRQ or wake-up event trigger. With the exception of supplies that are configured in ACTIVE mode with a voltage preset before powering down all regulators and buck converters in power domain POWER1, POWER and SYSTEM will be sequentially disabled in reverse order.

9.7 Power Enable (PWR_EN)

PWR_EN is an input signal from the host processor to DA9053 or is configured via OTP or host commands. Initialisation, IRQ assertion and register bit PWR_EN control is similar to SYS_EN. To ensure the correct sequencing SYS_EN has to be active before asserting PWR_EN. When de-asserting SYS_EN the sequencer will sequentially power down POWER1, POWER and SYSTEM domains respectively.

9.8 Power1 Enable (PWR1_EN)

PWR1_EN is an input signal from a host to DA9053 and is configured via OTP or host commands. Initialisation, IRQ assertion and register bit PWR1_EN control is similar to SYS_EN. The domain POWER1 is a sub power domain for general purpose.

Flexible High-Power System PMIC with 1.8 A Switching USB Power Manager

9.9 General Purpose Feedback Signal 1 (GP_FB1: EXT_WAKEUP/READY)

The feedback GP_FB1 supports two different modes. If configured as EXT_WAKEUP it is an active high output signal to the host processor that indicates a valid wake-up event during POWER-DOWN mode. External signals that are causing wake-up events are debounced before DA9053 assert the EXT_WAKEUP signal. EXT_WAKEUP is released when entering the ACTIVE mode. If configured as READY signal it indicates ongoing DVC or power sequencer activities. The signal is active low and is asserted from DA9053 as long as the power sequencer processes IDs or DVC voltage transitions are ongoing.

9.10 Power Domain Status (SYS_UP, PWR_UP/GP_FB2)

The power domain status indicators are active high and assigned after the sequencer has processed all IDs of a power domain (all assigned supplies are up). When domains are disabled during power mode transitions the status indicator is released before the DA9053 sequencer processes the last step of a domain.

PWR_UP is one mode of the general purpose indicator GP_FB2 that can also be used as a configurable feedback signal that is level/time controlled from the power sequencer.

9.11 Supply Rail Fault (nVDD_FAULT)

nVDD_FAULT is an active low output signal to the host processor to indicate a VDDOUT low status. The assertion of nVDD_FAULT indicates that the main battery and the supply input voltage is low and therefore informs the host processor that the power will shut down very soon. After that the processor may operate for a limited time from the backup battery, which can provide power to the processor for a few cycles. In the event of nVDD_FAULT assertion the processor may be programmed to enter an emergency mode, for example external memory data refresh is no longer performed.

9.12 Interrupt Request (nIRQ)

The nIRQ is an active low output signal which indicates that an interrupt causing event has occurred and that the event and status information is available in the related registers. Such information can be temperature and voltage of the PMIC, fault conditions, charging status, status changes at GPI ports, and others. The event registers hold information about the events that have occurred. Events are triggered by a status change at the monitored signals. When an event bit is set the nIRQ signal is asserted (unless this interrupt is masked by a bit in the IRQ mask register). The nIRQ will not be released until the event registers have been cleared.

9.13 Real Time Clock Output (OUT_32K)

The OUT_32K is an output signal that generates a buffered signal of the DA9053 32 kHz oscillator. The 32 kHz oscillator will always run on the DA9053 following the initial start-up from NO-POWER mode until the device has reached NO-POWER mode again. The signal output buffer can be disabled during POWER-DOWN mode.

9.14 IO Supply Voltage (VDD_IO1 and VDD_IO2)

VDD_IO1 and VDD_IO2 are two independent IO supply rail inputs of DA9053 that can be individually assigned to the power manager interface, power manager IOs and GPIOs. The rail assignment determines the IO voltage levels and logical thresholds. The selection of the supply rail for GPIOs is also partially used for their alternate functions. GPOs configured in open drain mode have to use the VDD_IO1 rail if an internal pull-up resistor is required.

Flexible High-Power System PMIC with 1.8 A Switching USB Power Manager

10 Control Interfaces

The DA9053 is completely software controlled from the host by registers. DA9053 offers two independent serial control interfaces to access these registers. The communication via the main power manager interface is selectable to be either a 2-wire or a 4-wire connection (I²C or SPI compliant). The alternative interface is fixed towards a 2-wire bus. Data is shifted in to or out from DA9053 under the control of the host processor that also provides the serial clock.

10.1 Power Manager Interface (4-Wire and 2-Wire Control Bus)

This is the dedicated power control interface from the primary host processor. In 4-wire mode the interface uses a chip-select line (nCS/nSS), a clock line (SK), data input (SI) and data output line (SO).

10.2 4-Wire Communication

In 4-wire mode the DA9053 register map is split into two pages with each page containing up to 128 registers. The register at address zero on each page is used as a page control register. The default active page after reset includes registers R1 to R127. Writing to the page control register changes the active page for all subsequent read/write operations. After modifying the active page it is recommended to read back the page control register to ensure that future data exchange is accessing the intended registers.

The 4-wire interface features a half-duplex operation (data can be transmitted and received with in a single 16-bit frame) at enhanced clock speed (up to 14 MHz). It operates at the provided host clock frequencies.

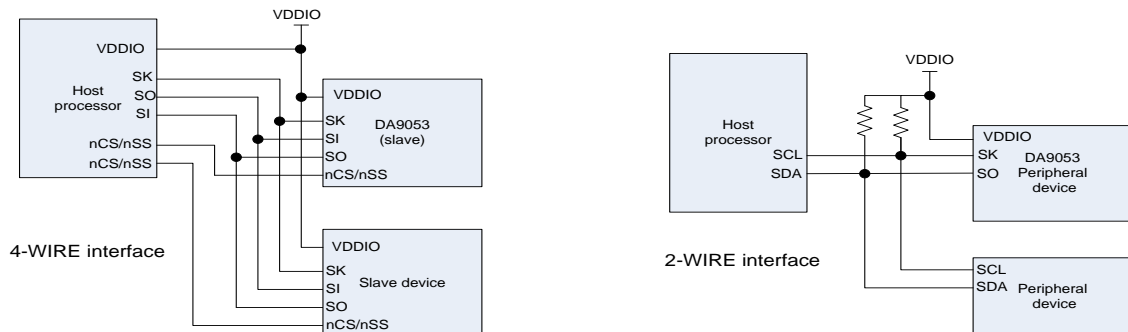

Figure 29: Schematic of a 4-Wire and 2-Wire Power Manager Bus

A transmission begins when initiated by the host. Reading and writing is accomplished by the use of an 8-bit command, which is sent by the host prior to the exchanged 8-bit data. The byte from the host begins shifting in on the SI pin under the control of the serial clock SK provided from the host. The first seven bits specify the register address (0 to 127, decimal) which will be written or read by the host. The register address is automatically decoded after receiving the seventh address bit. The command word ends with an R/W bit, which specifies the direction of the following data exchange. During register writing the host continues sending out data during the following eight SK clocks. For reading the host stops transmitting and the 8-bit register is clocked out of DA9053 during the consecutive eight SK clocks of the frame. Address and data are transmitted with MSB first. nCS resets the interface when inactive and it has to be released between successive cycles.

The SO output from DA9053 is normally in high impedance state and active only during the second half of read cycles. A pull-up or pull-down resistor may be needed at the SO line if a floating logic signal can cause unintended current consumption inside other circuits.

Flexible High-Power System PMIC with 1.8 A Switching USB Power Manager

Table 44: 4-Wire Clock Configurations

| CPOL Clock Polarity | CPHA Clock Phase | Output Data is Updated at SK Edge | Input Data is Registered at SK Edge |
|---------------------|------------------|-----------------------------------|-------------------------------------|
| 0 (idle low) | 0 | falling | rising |
| 0 (idle low) | 1 | rising | falling |
| 1 (idle high) | 0 | rising | falling |
| 1 (idle high) | 1 | falling | rising |

The DA9053 4-wire interface offers two further configuration bits. Clock polarity (CPOL) and clock phase (CPHA) define when the interface will latch the serial data bits. CPOL determines whether SK idles high (CPOL = 1) or low (CPOL = 0). CPHA determines on which SK edge data is shifted in and out. With CPOL = 0 and CPHA = 0 setting DA9053 latches data on the SK rising edge. If the CPHA is set to 1 the data is latched on the SK falling edge. CPOL and CPHA states allow four different combinations of clock polarity and phase; each setting is incompatible with the other three. The host and DA9053 must be set to the same CPOL and CPHA states to communicate with each other.

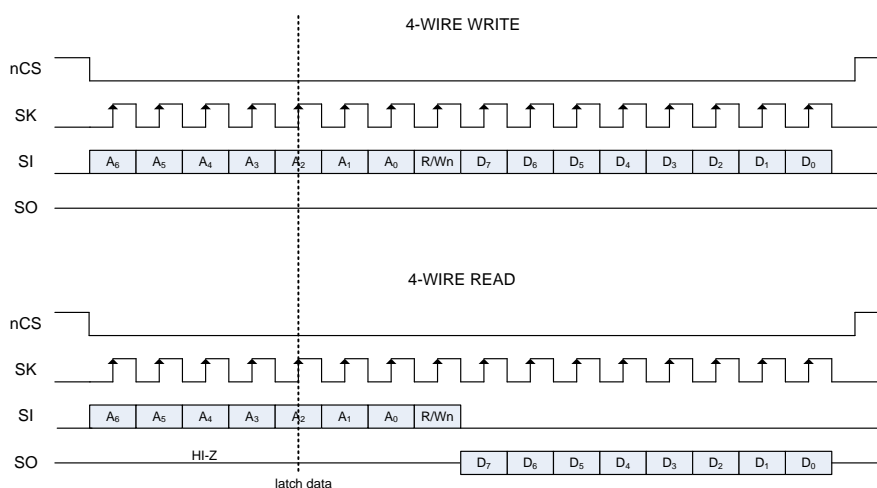

Figure 30: 4-Wire Host Write and Read Timing (nCS_POL = '0', CPOL = '0', CPHA = '0')

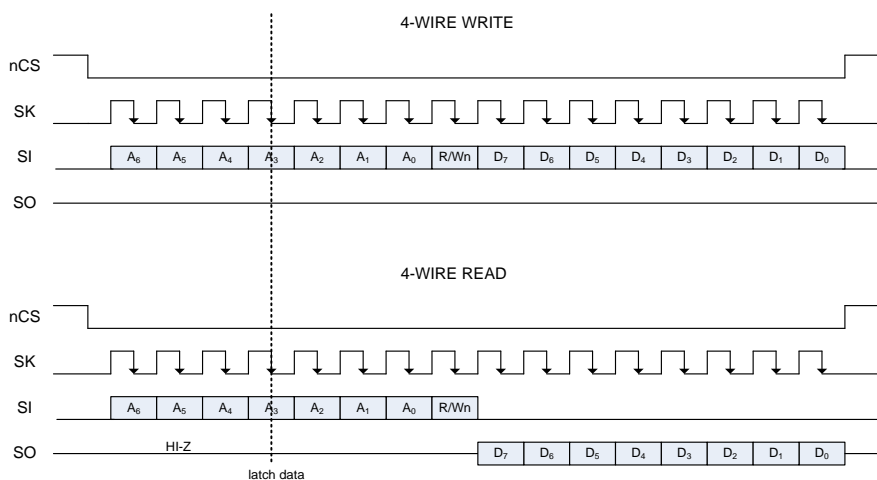

Figure 31: 4-Wire Host Write and Read Timing (nCS_POL = '0', CPOL = '0', CPHA = '1')

Flexible High-Power System PMIC with 1.8 A Switching USB Power Manager

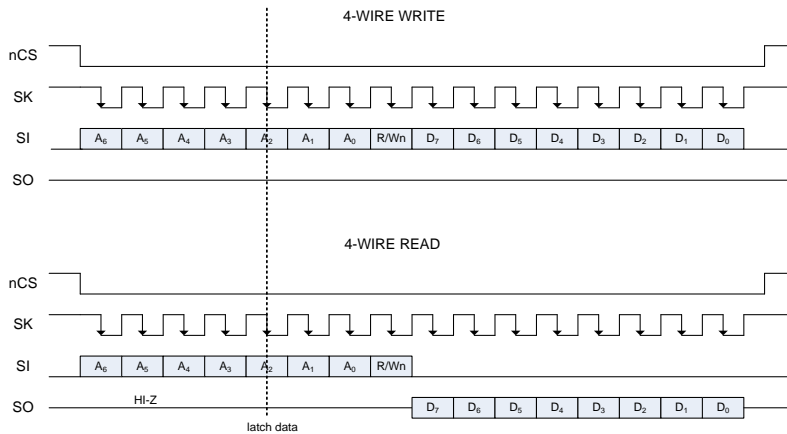

Figure 32: 4-Wire Host Write and Read Timing (nCS_POL = ‘0’, CPOL = ‘1’, CPHA = ‘0’)

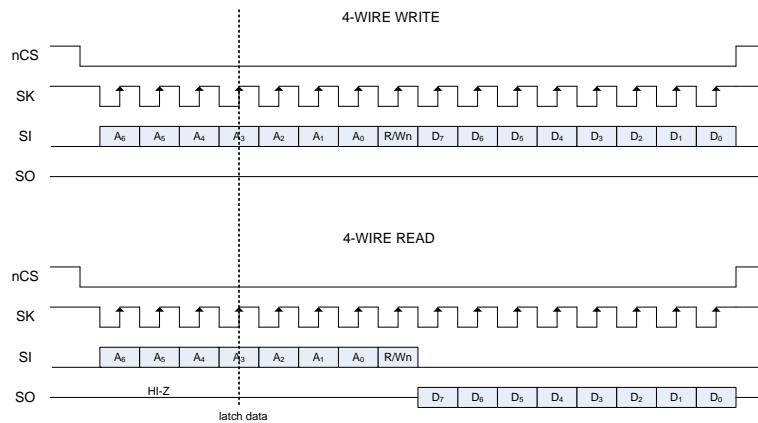

Figure 33: 4-Wire Host Write and Read Timing (nCS_POL = ‘0’, CPOL = ‘1’, CPHA = ‘1’)

Table 4: 4-Wire Interface Summary

| Parameter | | |
|----------------|-------------------------------|---|
| Signal lines | nCS | Chip select |
| | SI Serial input data | Master out Slave in |
| | SO Serial output data | Master in Slave out |
| | SK | Transmission clock |
| Interface | Push-pull with tristate | |
| Supply voltage | Selected from VDD_IO1/VDD_IO2 | 1.6 V to 3.3 V |
| Data rate | Effective read/write data | Up to 7 Mbps |
| Transmission | Half-duplex | MSB first |
| | 16-bit cycles | 7-bit address, 1-bit read/write, 8-bit data |
| Configuration | CPOL | Clock polarity |
| | CPHA | Clock phase |
| | nCS_POL | nCS is active low/high |

Flexible High-Power System PMIC with 1.8 A Switching USB Power Manager

NOTE

Reading the same register at high clock rates directly after writing it does not guarantee a correct value. It is recommended to keep a delay of one frame until re-accessing a register that has just been written (for example by writing/reading another register address in between).

10.3 2-Wire Communication

The power manager interface can be configured for a 2-wire serial data exchange. It has a configurable SLAVE write address (default: 0x90) and a configurable SLAVE read address (default: 0x91).

SK provides the 2-wire clock and SO carries all the power manager bidirectional 2-wire data. The 2-wire interface is open-drain supporting multiple devices on a single line. The bus lines have to be pulled HIGH by external pull-up resistors (2 k Ω to 20 k Ω range). The attached devices only drive the bus lines LOW by connecting them to ground. As a result two devices cannot conflict, if they drive the bus simultaneously. In standard/fast mode the highest frequency of the bus is 400 kHz. The exact frequency can be determined by the application and does not have any relation to the DA9053 internal clock signals. DA9053 will follow the host clock speed within the described limitations and does not initiate any clock arbitration or slow down.

In high speed mode the maximum frequency of the bus may be increased towards 1.7 MHz. This mode is supported if the SK line is driven with a push-pull stage from the host and if the host enables an external 3 mA pull-up at the SO pin to decrease the rise time of the data. In this mode the SO line on DA9053 is able to sink up to 12 mA. In all other respects the high speed mode behaves as the standard/fast mode.

Communication on the 2-wire bus always takes place between two devices, one acting as the master and the other as the slave. The DA9053 will only operate as a slave. As opposed to the 4-wire mode the 2-wire interface has direct (linear) access to the whole DA9053 register space (except R0 and R128). This is achieved by using the MSB of the 2-wire 8-bit register address as a selector of the register page (this does not modify the page control register R0/R128 that is accessible only in 4-wire mode).

10.3.1 Details of the 2-Wire Control Bus Protocol

All data is transmitted across the 2-wire bus in groups of 8 bits. To send a bit the SO line is driven towards the independent state while the SK is LOW (a low on SO indicates a zero bit). Once the SO has settled the SK line is brought HIGH and then LOW. This pulse on SK clocks the SO bit into the receiver's shift register.

A two byte serial protocol is used containing one byte for address and one byte data. Data and address transfer is MSB transmitted first for both read and write operations. All transmission begins with the START condition from the master during the bus is in IDLE state (the bus is free). It is initiated by a high to low transition on the SO line while the SK is in the high state (a STOP condition is indicated by a low to high transition on the SO line while the SK is in the high state).

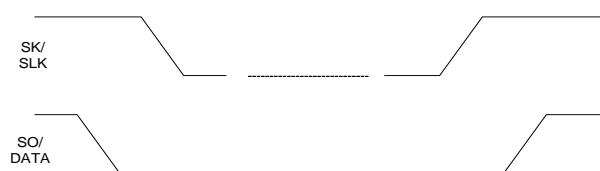

Figure 34: Timing of 2-Wire START and STOP Condition

The 2-wire bus will be monitored by DA9053 for a valid SLAVE address whenever the interface is enabled. It responds immediately when it receives its own slave address. This acknowledge is done by pulling the SO line low during the following clock cycle (white blocks marked with an 'A' in Figure 12 to Figure 16).

Flexible High-Power System PMIC with 1.8 A Switching USB Power Manager

The protocol for a register write from master to slave consists of a start condition, a slave address with read/write bit and the 8-bit register address followed by 8 bits of data terminated by a STOP condition (all bytes responded by DA9053 with Acknowledge):

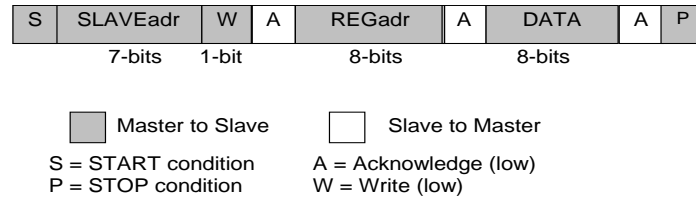

Figure 35: 2-Wire Byte Write (SO/DATA Line)

When the host reads data from a register it first has to write access DA9053 with the target register address and then read access DA9053 with a Repeated START or alternatively a second START condition. After receiving the data the host sends Not acknowledge and terminates the transmission with a STOP condition:

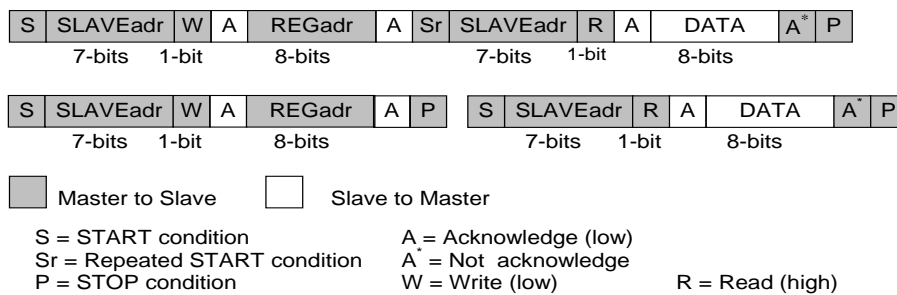

Figure 36: Examples of 2-Wire Byte Read (SO/DATA line)

Consecutive (page) read out mode is initiated from the master by sending an Acknowledge instead of Not acknowledge after receipt of the data word. The 2-wire control block then increments the address pointer to the next 2-wire address and sends the data to the master. This enables an unlimited read of data bytes until the master sends a Not acknowledge directly after the receipt of data, followed by a subsequent STOP condition. If a non-existent 2-wire address is read out then the DA9053 will return code zero:

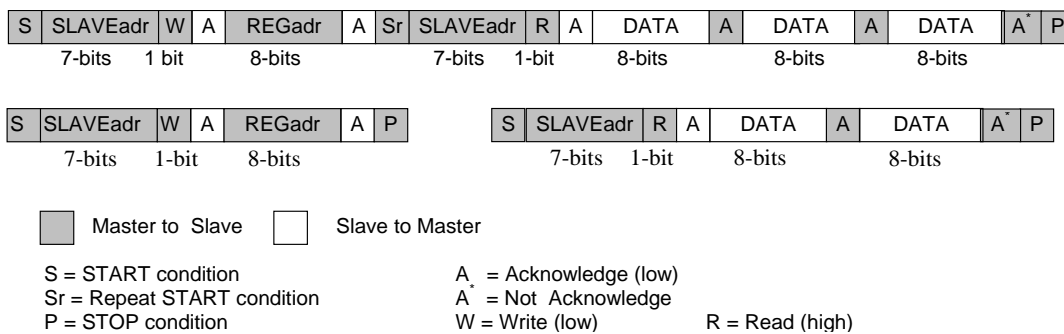

Figure 37: Examples of 2-Wire Page Read (SO/DATA line)

NOTE

The slave address after the Repeated START condition must be the same as the previous slave address.

Consecutive (page) write mode is supported if the master sends several data bytes following a slave register address. The 2-wire control block then increments the address pointer to the next 2-wire address, stores the received data and sends an Acknowledge until the master sends the STOP condition.

Flexible High-Power System PMIC with 1.8 A Switching USB Power Manager

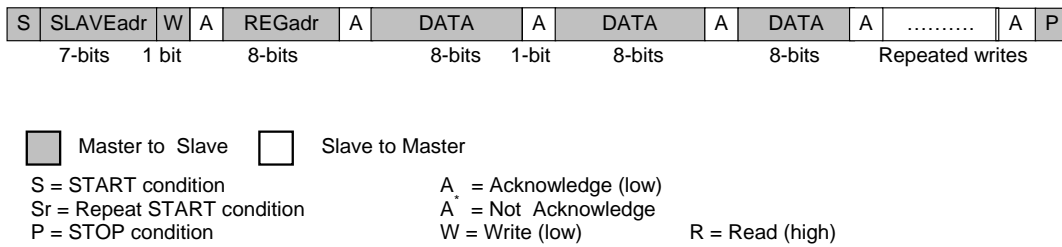

Figure 38: 2-Wire Page Write (SO/DATA line)

An alternate write mode receiving alternated register address and data can be configured to support host repeated write operations that access several but non-consecutive registers. Data will be stored at the previously received register address:

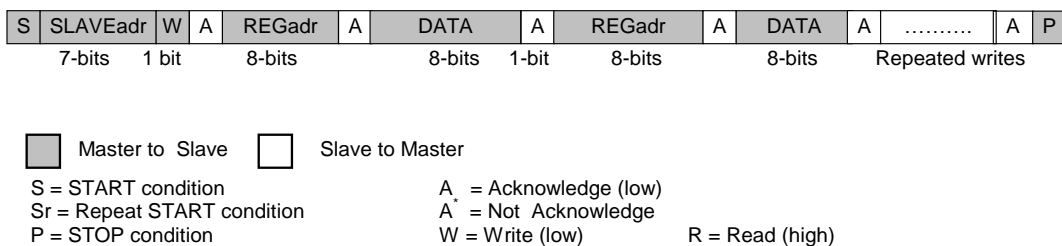

Figure 39: 2-Wire Repeated Write (SO/DATA line)

If a new START or STOP condition occurs within a message, the bus will return to IDLE-mode.

10.4 Alternative High Speed 2-Wire Interface

The high speed 2-wire (HS-2-wire) interface is the alternative serial control bus, which consists of a DATA (data line) and a CLK (clock line). It can be used as an independent control interface for data transactions between DA9053 and a second host processor. The DA9053 high speed 2-wire interface has a configurable 8-bit SLAVE write address (default: 0x92) and a configurable SLAVE read address (default: 0x93).

The interface is enabled if DATA was selected via configuration GPIO14_PIN. The bus lines have to be pulled HIGH by external pull-up resistors (2 kΩ to 20 kΩ range). GPIO15_Type defines the supply rail of the interface (used for input logic levels and the internal pull-up resistors). The controls GPIO15_PIN and GPIO15_MODE are disabled when the interface is enabled via GPIO14_PIN. Whenever the interface receives a READ or WRITE command that includes a matching slave address it is able to trigger the assertion of a nIRQ including an optional wake-up event (enabled via GPIO14_MODE).

NOTE

If the nIRQ assertion from interface access is enabled (E_GPI4) it may be masked as long as the HS-2-wire is in use (this nIRQ cannot be cleared via the HS-2_wire interface because every interface access will trigger a re-assertion).

Beside the interface base address and the optional wake-up, the characteristics of the HS-2-wire interface are identical to the power manager 2-wire interface (see [10.3.1 Details of the 2-Wire Control Bus Protocol](#)).

Flexible High-Power System PMIC with 1.8 A Switching USB Power Manager

11 Operating Modes

11.1 ACTIVE Mode

DA9053 enters ACTIVE mode after the host processor has performed at least one initial 'alive' watchdog write (or alternatively an initial assertion of the KEEP_ACT pin) within the target time window (this watchdog condition can be disabled).

A running application is typically in ACTIVE mode. In this mode the PMIC core functions (for example LDOCORE, BCD counter, internal oscillator) as well as a supplies for features like battery charger and GP-ADC are enabled. In ACTIVE mode the host processor can take over the control of the automatic battery charging block if necessary and is able to respond to any faults that have been detected. Status information can be read from the host processor via the power manager bus and the DA9053 can flag interrupt requests to the host via a dedicated interrupt port (nIRQ). Temperature and voltages inside and outside the DA9053 can be monitored and any fault conditions flagged to the host processor.

11.2 POWER-DOWN Mode

DA9053 is in POWER-DOWN mode whenever the power domain SYSTEM is disabled (even partially). This can be achieved when progressing from RESET mode or by returning from ACTIVE mode. A return from ACTIVE mode is initiated by low-power mode instructions from the host or happens as an interim state during an application shutdown to RESET mode.

During POWER-DOWN mode the LDOCORE, the band-gap, the nONKEY and the BCD counter are active. In addition GPIO-ports, the GP-ADC, battery charger and the control interfaces keep on running if not disabled. Also dedicated power supplies can be enabled in POWER-DOWN mode if power down voltages have been pre-configured during ACTIVE mode. The internal oscillator (2 MHz) will only run on demand (for example for a running GP-ADC or bucks that are enabled and are not forced to PFM mode). The application supervision by WATCHDOG timer is discontinued in POWER-DOWN mode. The digital control logic of disabled features of DA9053 (regulators, bucks, chargers, boosts, GP-ADC, and others) will be disconnected from the clock tree via clock gating, so that the device offers an optimized dissipation power in POWER-DOWN mode.

Following the next Wake-up event all supplies are re-configured with their default voltage values from OTP and the sequencer timers are set to their default OTP values. If the POWER-DOWN mode was caused by releasing SYS_EN the sequencer pointer is located at position 0 this allows default enabling/disabling of supplies (beside LDOCORE).

11.3 RESET Mode

DA9053 is in RESET mode whenever a complete application reset is required. The RESET mode happens after cold start when progressing from NO-POWER mode or can be forced by the user via a pressed reset switch that is connected to port nSHUTDOWN, a long press of nONKEY (if its RESET feature was enabled) or a long parallel assertion of GPIO14 and GPIO15 (if this RESET feature was enabled), from the host processor by asserting port nSHUTDOWN or via an error detection from DA9053.

DA9053 error conditions that force a RESET mode:

- A watchdog write from the host outside of the watchdog time window (if watchdog was enabled)
- An under-voltage detected at VDDOUT ($V_{DDOUT} < V_{DD_FAULT_LOWER}$)
- An internal die over-temperature detected
- An over voltage or over current at the boost

Flexible High-Power System PMIC with 1.8 A Switching USB Power Manager

In order to allow the host to determine the reason for the RESET a FAULTLOG register records the cause.

When returning from POWER-DOWN mode the RESET mode will be achieved after powering down domain SYSTEM completely and continue towards a state with absolute minimum current consumption, with the only active circuits being LDOCORE, the BCD counter, the band gap and the VDD_REF, VBUS, DCIN, ACC_ID_DET and VDDOUT comparators. Beside supplies (controlled by the power sequencer) and the backup battery charger, other blocks on DA9053 (for example the backlight boost) are automatically disabled to avoid draining the battery. During DA9053 RESET mode the host processor can be held in a RESET state via port nRESET that is always asserted to low when DA9053 progresses from RESET mode (for example after cold start from NO-POWER mode) and can be asserted (depending on configuration of sequencer step 0) when the sequencer has finished powering down domain SYSTEM (even partially) .

Some RESET conditions like the SHUTDOWN via register bit, WATCHDOG error, or over-temperature, will automatically expire. Other conditions like asserting the port nSHUTDOWN need to be released to enable a progression from RESET to POWER-DOWN mode. If the RESET was initiated by the user a 500 ms time out will be inserted before trying to power up again. When the RESET condition has disappeared DA9053 requires either a connected good main battery ($V_{DDOUT} > V_{DD_FAULT_UPPER}$) or a detected supply ($VBUS/DCIN > VCH_THR$) that is able to provide enough power to VDDOUT ($V_{DDOUT} > V_{DDOUT_MIN}$) to start up to POWER-DOWN mode.

11.4 NO-POWER Mode

DA9053 will enter the NO-POWER mode when the internal supply rail V_{DD_REF} drops below V_{POR_LOWER} (for example during continued discharge of main and backup battery). As long as V_{DD_REF} is now lower than V_{POR_UPPER} the core supply LDOCORE, the 32K oscillator and the BCD counter are switched off, an internal power-on-reset (nPOR) is asserted and only the VDD_REF comparator is active and checks for a condition that allows DA9053 to turn on again. When DA9053 detects either a good main battery or a connected supply charger which raises $V_{DD_REF} > V_{POR_UPPER}$ it will reset the BCD counter and progress to RESET mode.

11.5 Power Commander Mode

This is a special mode for evaluation and configuration. In power commander mode DA9053 is configured to load the control register default values from the HS 2-wire interface instead of from the OTP cells so that unprogrammed DA9053 samples will power up and allow a PC running power commander software to load all the configuration registers.

Power commander mode is enabled by connecting TP to VDDCORE.

In RESET mode DA9053 will do an initial OTP read to setup the trim values. However, if the OTP values loaded into these registers are not as required they can be updated during the subsequent power commander programming sequences.

NOTE

In power commander mode GPI14/15 will be configured for HS-2-wire interface operation (with VDDCORE as the supply) and GPO13 will be configured as an output for nVDD_FAULT. Any register writes or OTP loads which can change this configuration are ignored until DA9053 has exited from power commander mode.

After the initial OTP read has completed DA9053 informs the system that it is waiting for a programming sequence by driving nVDD_FAULT low. The software running on the PC monitors nVDD_FAULT and responds by downloading the values into the configuration registers within DA9053. nVDD_FAULT is automatically released after the release register is loaded.

There are two programming sequences performed in power commander mode. The first takes place between RESET and POWER-DOWN mode and the second takes place between POWER-DOWN and SYSTEM mode. Two release registers are used support these two programming sequences:

Flexible High-Power System PMIC with 1.8 A Switching USB Power Manager

- A write to register R106 will end the first programming sequence
- A write to register R61 will end the second programming sequence

During these programming sequences any registers can be written to in any order, but the sequence will terminate after the appropriate release register has been written to.

NOTE

To correctly configure DA9053 registers, R10 to R105 should be programmed during the first sequence and FAULT LOG register (R9) bit VDD_FAULT has to be cleared by writing a '1'. Registers R14 and R43 to R61 should be programmed during the second sequence.

The host can determine whether DA9053 is in the first or second programming sequence by reading the FAULT LOG register. If a read of the FAULT LOG register bit VDD_FAULT returns a zero, then the DA9053 is in the second programming sequence otherwise it is in the first.

After the first programming sequence has been completed DA9053 will be in POWER-DOWN mode. Progression from this mode is determined by the values programmed for SYS_EN and AUTO_BOOT. If DA9053 has been directed to progress from POWER-DOWN mode then it will drive pin nVDD_FAULT low for a second time to request that the SW performs the second programming sequence.

Once the second programming sequence has completed the progress of the power-up sequence will be controlled by the values loaded during the programming sequence.

The programmed configuration can be identified by reading the fuse register CONFIG_ID.

NOTE

During power commander mode the fault detection status bit VDD_FAULT and the level at the related pin nVDD-FAULT do not match and does not indicate a low voltage level at VDDOUT. An enabled shutdown from the 5 s assertion of GPIO14/15 will be ignored during power commander mode.

Flexible High-Power System PMIC with 1.8 A Switching USB Power Manager

11.6 Start-Up from NO-POWER Mode

11.6.1 Power-On-Reset (nPOR)

To guarantee the correct start-up of DA9053 an internal power-on-reset nPOR (active low) is generated for the initial connection of either a supply or a good battery following a phase of not being supplied with sufficient power. To allow DA9053 to start up, even if the main battery is completely discharged, an internal VDD_REF rail is used to supply the charger blocks, comparators and the control logic. If no charger is present VDD_REF is switched to either the main battery or the backup battery, whichever provides the higher voltage level. If the backup battery was connected to the application before main power, DA9053 remains off and draws no current. This allows the application to wait for its initial activation without discharging the backup battery.

While $V_{DDCORE} < V_{POR_UPPER}$ the internal nPOR is asserted and DA9053 will not switch on (NO-POWER mode). When V_{DDCORE} rises above V_{POR_UPPER} the nPOR is negated, LDOCORE is switched on, the BCD counter and FAULT_LOG register are reset and DA9053 progresses to RESET mode.

When an external charger is detected (rising edge on DCIN_DET or VBUS_DET) having no, or only a deep discharged, main battery connected to DA9053 the internal charger, oscillator and band-gap are enabled and the whole OTP trim block is read and stored to the register bank. If the supply voltage is below the charger detection threshold (VCH_THR) after a debouncing period of Tdelay (10 ms, to allow for de-bouncing of the input signal and the band-gap reference to settle) the device returns to RESET mode.

If the external charger is still present and the CHG_ATT comparator flags a minimum of 100 mV head room from charger input VCENTER to VDDOUT DA9053 starts up the charger buck to supply VDDOUT at the default current limit (loaded from OTP) and starts supplying power to VDDOUT, which enables an application start-up also with a flat battery. When V_{DDOUT} rises above V_{DDOUT_MIN} DA9053 enters the POWER-DOWN mode. If this does not happen within 128 ms it will return to RESET mode.

From POWER-DOWN mode DA9053 will continue with powering up supplies if the power domain SYSTEM was asserted via input port (or set via OTP settings) and AUTO_BOOT was enabled (or a valid Wake-event has happened). The simplified flow diagram,(Figure 40), shows the start-up events and an example of a typical initial sequence. If DA9053 causes a RESET from an under voltage detected within 10 s after releasing nRESET (the start-up initiating supply is not strong enough to supply the application) DA9053 will assert VDD_START inside the FAULTLOG register and temporarily disable AUTO_BOOT for the consecutive start-up (enabling only the battery charger and start waiting for a valid wake-up event). Only events generated from user inputs (GPIs or nONKEY) trigger a wake-up during this emergency charging, however a flashing LED connected to GPIO 11 or 11 can be automatically enabled via control BLINK_FRQ. AUTO_BOOT is set back to its default value when the battery voltage $V_{BAT} > V_{CHG_BAT} - V_{CHG_DROP}$.

A similar start-up to POWER-DOWN mode will be performed when a pre-charged battery was inserted ($V_{DDOUT} > V_{DD_FAULT_UPPER}$) following a state where DA9053 has not been provided with any supply voltage as shown in Figure 40.

Flexible High-Power System PMIC with 1.8 A Switching USB Power Manager

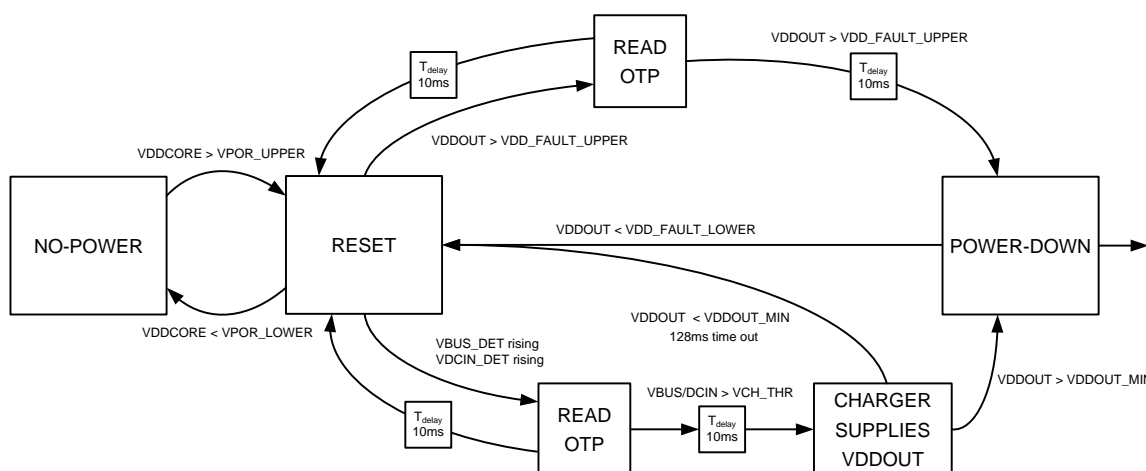

Figure 40: Start-Up from NO-POWER to POWER-DOWN Mode

11.7 Application Wake-Up

A valid wake-up event (for example nONKEY, SYS_EN, RTC-Alarm or a trigger from GPIOs) initiates an application power up from POWER-DOWN mode. The wake-up from GPIOs (or selected alternative features, that use a shared GPI event) has to be enabled via GPIx_MODE and can be masked in addition with the related nIRQ mask. After a wake-up condition is detected the OTP trim block for all supplies and the sequencer timer is read (R14 and R43-R61). The values (re-)configure the supplies and the sequencer timer. If the POWER-DOWN mode was reached by progressing from RESET mode the power sequencer can also be started without waiting for a wake-up event if AUTO_BOOT was asserted.

DA9053 will assert the EXT_WAKEUP signal toward the host processor and if the power domains are not pre-enabled by OTP the host processor has to control the further application start-up (for example via the power domain enable lines). Alternatively DA9053 continues stand-alone powering up the OTP enabled domains via the power domain sequencer. By that a start-up from RESET mode powers up the application automatically only if SYS_EN is asserted from the host processor or was default set from OTP.

Continuation into ACTIVE mode requires an assertion of PWR_EN (from the host via port PWR_EN, register write or enabled from OTP). After starting the WATCHDOG timer the host processor has the configured time window to assert the WATCHDOG timer via the power manager bus (if Watchdog is enabled). If this does not happen the state-machine will terminate the ACTIVE mode at the end of the time window and return to the RESET mode.

11.8 System Monitor (Watchdog)

After powering up domain POWER, DA9053 can initiate an initial watchdog monitor function (if this feature is enabled via control TWDSCALE). If the WATCHDOG is enabled the host processor has to write logic '1' within a configured time (TWDMAX) to bit WATCHDOG in DA9053 register R17 to indicate that it is 'alive' after PWR_UP was asserted. If the host does not write '1' to the WATCHDOG bit within the TWDMAX time DA9053 will assert TWD_ERROR in the FAULT_LOG register and power down to RESET mode.

After this first write to the WATCHDOG bit the host must write again to the WATCHDOG bit within a configured time window or DA9053 will assert TWD_ERROR in the FAULT_LOG register and power down to RESET mode. The WATCHDOG error condition is cleared when entering the RESET mode. The time window has a minimum time TWDMIN fixed at 256 ms and a maximum time TWDMAX of nominally 2.048 s. The TWDMAX value can be extended by multiplying the nominal TWDMAX by the

Flexible High-Power System PMIC with 1.8 A Switching USB Power Manager

register bits TWDSCALE. TWDSCALE is used to extend the TWDMAX time by x1, x2, x4, x8, x16, x32 or x64.

Changing the maximum value of the time window (TWDMAX) or the state of KEEPACT_EN bit requires TWDSCALE to be zero (WATCHDOG is disabled) for a minimum of 100 μ s. This requires the host to first switch off the WATCHDOG for at least 150 μ s before configuring it with a new timing window scale value (TWDSCALE).

The WATCHDOG bit can also be asserted from the host via hardware by asserting KEEP_ACT. This mode is selected via control KEEPACT_EN, which disables the control of the WATCHDOG bit via the host control interface. The (in time) assertion of nONKEY will then also enable DA9053 to transfer into ACTIVE mode.

Once in the ACTIVE state DA9053 will continue to monitor the system unless it is disabled via setting TWDSCALE to zero. If the WATCHDOG register bit is set to a '1' within the time window the watchdog monitor resets the timer, sets the WATCHDOG bit back to zero (bit is always read as zero) and waits for the next watchdog signal.

11.9 Wake-Up Events

Table 45: Wake-Up Events

| Signal / Condition | Wake-up | User event | System event | IRQ |
|--|---------|------------|--------------|-----|
| Charger attach: E_DCIN_DET | X | | X | X |
| Charger attach: E_VBUS_DET | X | | X | X |
| Charger removal: E_DCIN_REM | X | | X | X |
| Charger removal: E_VBUS_REM | X | | X | X |
| VDDOUT low pre-warning: E_VDD_LOW | X | | X | X |
| RTC alarm: E_ALARM | X | | X | X |
| Sequencing finished: E_SEQ_RDY | | | X | X |
| Voltage comparator: E_COMP_1V2 | X | | X | X |
| Pressed On-key: E_nONKEY | X | X | | X |
| Accessory and USB ID detect (ID_FLOAT falling edge) | X | | X | X |
| Accessory and USB ID detect (ID_FLOAT rising edge) | | | X | X |
| End of battery charging: E_CHG_END | X | | X | X |
| Battery temperature: E_TBAT | | | X | X |
| Manual ADC result ready: E_ADC_EOM | | | X | X |
| Pen down detection from TSI: E_PEN_DOWN | X | X | | X |
| Measurement ready from TSI: E_TSI_READY | | | X | X |
| GPIOs: E_GPIx | X | X | | X |
| ADC 4, 5, 6 threshold: via GPIO, 1, 2 | X | | X | X |
| SYS_EN, PWR_EN, PWR1_EN (passive to active transition): via GPIO8, 9, 10 | X | | X | X |
| HS-2-wire interface: via GPIO14 | X | | X | X |

Flexible High-Power System PMIC with 1.8 A Switching USB Power Manager

Power Supply Sequencer

The start-up of DA9053 supplies is performed with a sequencer that contains a programmable step timer, a variable ID array of time slot pointers and four predefined pointers (SYSTEM_END, POWER_END, MAX_COUNT and PART_DOWN). The sequencer is able to control up to 22 IDs (4 buck converter, 2 rail switches VPERI_SW_EN / VMEM_SW_EN, 10 LDOs, 4 feedback pin level controls, a Wait ID (GPI10) and a POWER-DOWN register), which can be grouped in three power domains. The power domains have configurable size and their borders are described by the location pointers SYSTEM_END, POWER_END and MAX_COUNT.

The lowest level power domain SYSTEM starts at step 1 and ends at the step that is described by the location pointer SYSTEM_END. The second level domain POWER starts at the successive step and ends at POWER_END. The third level domain POWER1 starts at the consecutive step and ends at MAX_COUNT. The values of pointer SYSTEM_END, POWER_END and MAX_COUNT are predefined in OTP registers. and should be configured to be SYSTEM_END < POWER_END < MAX_COUNT.

The domain SYSTEM by can be understood as a basic set of supplies that are mandatory to keep the application at least inside a standby/hibernate mode. If enabled via control OTPREAD_EN all supplies of DA9053 and the sequencer timer (registers R14 and R43-R61) are configured with the default value from OTP before powering up the domain SYSTEM. This will cause a reconfiguration of all supplies that have been powered down with a preset voltage level. The second level domain POWER includes supplies that are required in addition to get the application 'alive' and set DA9053 in to ACTIVE mode. POWER1 can be understood as a sub domain of POWER that can be used for additional hardware/software initiated control of supply blocks during ACTIVE mode (for example for a sub-application like WLAN or GSM baseband). Supplies in domain POWER and POWER1 can be voltage preconfigured and after that sequentially changed during powering down, but will not be reset to their default values from OTP unless there is a power-up from domain SYSTEM.

NOTE

Running applications should be configured to ACTIVE mode (domain POWER is up) and pointer POWER_END has to be at least one time slot higher than SYSTEM_END.

All buck converter and 10 LDOs of DA9053 have received a unique sequencer ID. The power-up sequence is then defined by an OTP register bank that contains a series of supplies (and other features), which are pointing towards a sequencer time slot. Several supplies can point in to the same time slot and by that will be enabled by the sequencer in parallel. Time slots that have no IDs pointing towards it are dummy steps that do nothing but insert a configurable time delay (marked as 'D' in Figure 42). Supplies that are not pointing towards a sequencer time slot (with a step number greater than zero and less than MAX_COUNT) will not be enabled by the power sequencer and have to be controlled individually by the host (via the power manager bus).

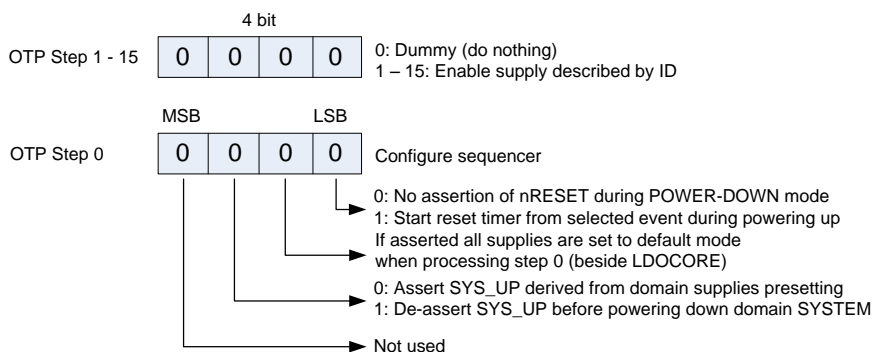

Figure 41: Content of OTP Power Sequencer Register Cell

Flexible High-Power System PMIC with 1.8 A Switching USB Power Manager

During powering up the sequencer will start at step 0 where the sequencer behaviour is configured. If DEF_SUPPLY is asserted this includes an optional enabling of supplies (depending on the OTP default settings of the supplies). If SYS_EN was asserted via port or OTP, the sequencer will assert the READY signal (if selected for the feedback pin) and continue with step 1 (this enables all supplies (features) from the OTP register bank that are pointing towards step 1) The sequencer will progress until it has reached the position of pointer SYSTEM_END. Once all supplies of the first power domain SYSTEM are enabled, DA9053 will assert the output signal SYS_UP, release the READY signal and assert the E_SEQ_RDY interrupt.

NOTE

It is recommended that supplies having an asserted enable bit in the OTP are not controlled via IDs of the power sequencer if DEF_SUPPLY is asserted (IDs of these supplies should point into time slot 0).

Table 46: Power Sequencer Controlled Actions

| Action | Sequencer Time Slot |
|-----------------------------------|---------------------|
| Step 0: Configure power sequencer | ID_0 |
| LDO1_EN | LDO1_STEP |
| LDO2_EN | LDO2_STEP |
| LDO3_EN | LDO3_STEP |
| LDO4_EN | LDO4_STEP |
| LDO5_EN | LDO5_STEP |
| LDO6_EN | LDO6_STEP |
| LDO7_EN | LDO7_STEP |
| LDO8_EN | LDO8_STEP |
| LDO9_EN | LDO9_STEP |
| LDO10_EN | LDO10_STEP |
| PD_DIS | PD_DIS_STEP |
| VPERI_SW_EN | VPERI_SW_STEP |
| VMEM_SW_EN | VMEM_SW_STEP |
| BCORE_EN | BUCKCORE_STEP |
| BPRO_EN | BUCKPRO_STEP |
| BMEM_EN | BUCKMEM_STEP |
| BPERI_EN | BUCKPERI_STEP |
| Assert/Release GP_FB2 | GP_RISE1_STEP |
| Assert/Release GP_FB2 | GP_RISE2_STEP |
| Release/Assert GP_FB2 | GP_FALL1_STEP |
| Release/Assert GP_FB2 | GP_FALL2_STEP |
| Wait for active state at GPI 10 | WAIT_STEP |

NOTE

IDs not controlled by the sequencer (or enabled via DEF_SUPPLY in step 0) should point into step 0.

Flexible High-Power System PMIC with 1.8 A Switching USB Power Manager

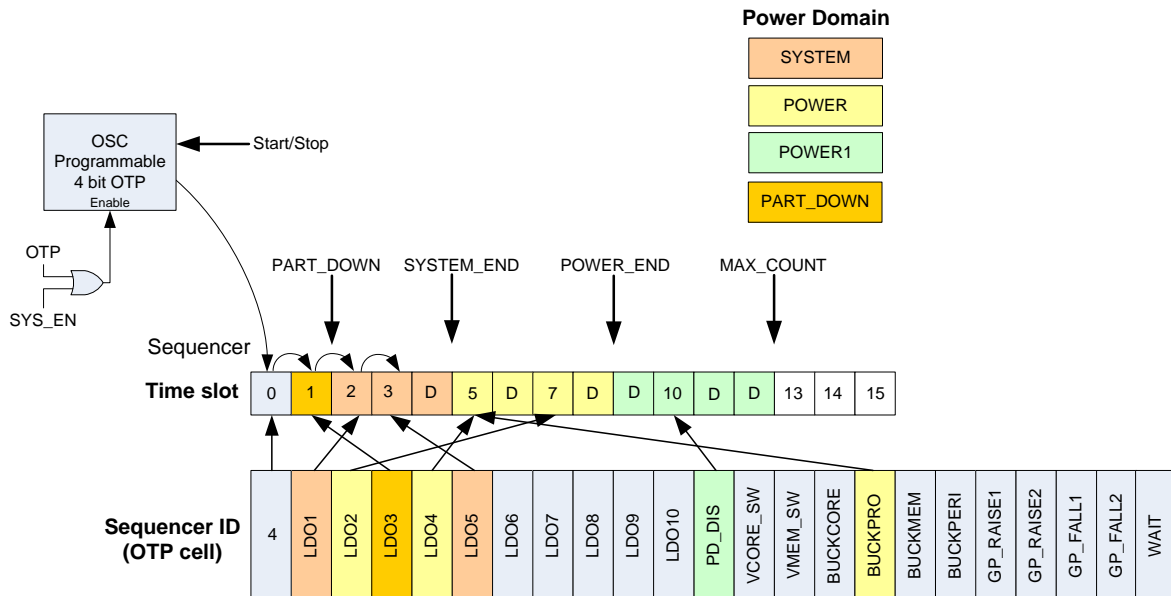

Figure 42: Allocation of Supplies (IDs) to the Sequencer Time Slots

To continue, the sequencer checks for PWR_EN to be asserted (via PWR_EN port, register write or OTP). When this is available the feedback signal READY will be asserted and supplies of domain POWER will be enabled sequentially. The sequencer stops at step POWER_END, releases the READY signal, asserts PWR_UP, assert the E_SEQ_RDY interrupt, enables the initial WATCHDOG timer and waits for an 'alive' feedback from the host processor which starts the ACTIVE mode of DA9053 and releases an asserted EXT_WAKEUP signal.

A third power domain POWER1 can be enabled from PWR1_EN (asserted via PWR1_EN port, register write or OTP). It will enable all consecutive supplies until step MAX_COUNT has been reached, assert PWR1_UP and assert the E_SEQ_RDY interrupt. The READY signal will be asserted as long as IDs are processed (if enabled). The domain POWER1 offers no dedicated status indicator, but the end of its power-up sequence can be selected to start the RESET timer.

The delay between the steps of a sequence is controlled via a 4-bit OTP programmable timer unit SEQ_TIME with a default delay of 1285 μ s per step (min. 32 μ s and max. 816 ms). The delay time between individual supplies can be extended by leaving consecutive steps with no IDs pointing to it (Dummy supply), which provides an independent delay configured via control SEQ_DUMMY. The delay timers are configured with their default values from OTP (R43) every time before powering up inside domain SYSTEM.

NOTE

During entering and leaving a power domain a 32 μ s delay will always be inserted.

When DA9053 is powering down the sequencer will disable the supplies in reverse order and timing. Supplies that are configured with a preset value (LDOx_CONF or BUCKxxx_CONF bit is set) will not be disabled but configured with its preset voltage when the related time slot/ID is processed. If a domain contains at least one supply with an assigned preset, the power domain status indicator (PWR1_UP, PWR_UP and SYS_UP) will not be released. Otherwise the indicator will be released before the first supply of a power domain will be disabled (a de-assertion of SYS_UP can be forced via step 0 configuration). If powering down was initiated from releasing PWR_EN1 the sequencer will stop to modify supplies when the domain pointer POWER_END was reached. If PWR_EN was disabled the domain POWER1 will be powered down followed by POWER until the sequencer reaches pointer SYSTEM_END. If SYS_EN was disabled the sequencer will process all IDs lower than the actual pointer position down to step 0. If the low-power mode was initiated by asserting the control register DEEP_SLEEP the sequencer will first power down POWER1 and POWER continue

Flexible High-Power System PMIC with 1.8 A Switching USB Power Manager

with SYSTEM and stop when pointer PART_DOWN has been reached (PART_DOWN has to point into domain SYSTEM). If SYS_EN was disabled the sequencer will process all IDs lower than the actual pointer position down to step 0 (ignoring the PART_DOWN pointer). The sequencer asserts the E_SEQ_RDY interrupt whenever reaching the target pointer position. During processing step 0 all supplies (beside LDOCORE) can be set to their OTP default state (if bit DEF_SUPPLY of step 0 is asserted), but the voltage levels are unchanged. Because of adding rush currents on the battery it is not recommended to default enable more than a single supply at step 0. Asserting control register bit SHUTDOWN will first power down to step 0 and then forces DA9053 to RESET mode. DA9053 features, for example, the 32K output buffer or an Auto ADC measurement can be disabled temporarily in POWER-DOWN mode via register PD_DIS. The timing for processing PD_DIS can be defined by the placement of PD_DIS inside the sequence. The temporarily disable will be discontinued Features asserted in PD_DIS are enabled when PD_DIS is processed during a the next power-up sequence. If the READY signal is enabled, it will be asserted during processing the IDs for powering down.

NOTE

Any reconfiguration of supplies from the host in ACTIVE mode will not affect the domain status indicators (SYS_UP, and PWR_UP) and by that has to be performed carefully. The sequencer will later only check for supplies with an assigned preset configuration bit; others will keep their actual voltage level unchanged during power mode transitions. Powering up from domain SYS_EN will configure all supplies and the sequencer timer with the default values from OTP (R14 and R43-R61). During sequencing (indicated from DA9053 via signal READY or the E_SEQ_RDY interrupt) the host is not allowed to send additional power mode transition requests (via power manager interface or power domain enable lines).

A conditional mode transition can be achieved using ID WAIT_STEP. If pointing into the sequence the progress of an initiated mode transition can be synchronized, for example with the state of a host, that is indicated via a signal connected to GPI10. Via GPIO10_MODE a security time-out of 500 ms can be selected, that will trigger a power down to RESET mode (including the assertion of WAIT_SHUT inside register FAULT_LOG) if E_GPI10 was not asserted until then.

NOTE

In the case of a shutdown sequence towards RESET mode (or power-down from fault condition) any waiting from ID WAIT_STEP will be skipped.

When powering up from NO_POWER mode ID WAIT_STEP can alternatively be used as a configurable delay to allow the 32K oscillator to stabilize before the TTL signal is provided at the 32K output pin (see register WAIT_CONT).

The configuration at sequencer step 0 (nRES_MODE) enables the assertion of nRESET at the end of a power down sequence and starting the reset timer during the consecutive powering up. This is also true for partial POWER-DOWN mode, when the sequencer powers down to pointer position PART_DOWN. The reset timer will start to run from the selected event RESET_EVENT and release the nRESET port after the reset timer has expired (see also description for powering up from NO-POWER/RESET mode).

NOTE

By connecting TP to VDDCORE DA9053 can be configured to load control register default values from the HS 2-wire interface instead of from the OTP cells. During start-up the power sequencer will then assert pin nVDD_FAULT (set to zero) and wait until an external device has loaded default values into the control registers R10 to R106 after RESET MODE (if VDD_FAULT is asserted), R14 and R43 to R61 when leaving POWER-DOWN mode (if VDD_FAULT is not asserted), via HS 2-wire interface. The host has to clear the FAULT_LOG register after loading R10 to R106. When the last register has been loaded nVDD_FAULT will be released and the start-up sequence is continued. During this mode the settings of GPI14 and 15 will be ignored (pins are assigned as 2-wire interface supplied from VDDCORE).

Flexible High-Power System PMIC with 1.8 A Switching USB Power Manager

System Monitor (Watchdog)

After powering up domain POWER DA9053 can initiate an initial Watchdog monitor function (if this feature is enabled via control TWDSCALE). If the Watchdog function is enabled the host processor has to write logic '1' within a configured TWDMAX time to bit WATCHDOG in DA9053 register R17 to indicate that it is 'alive' after PWR_UP was asserted. If the host does not write '1' to the WATCHDOG bit within the TWDMAX time DA9053 will assert TWD_ERROR in the FAULT_LOG register and power down to RESET mode.

After this first write to the WATCHDOG bit the host must write again to the WATCHDOG bit within a configured time window or DA9053 will assert TWD_ERROR in the FAULT_LOG register and power down to RESET mode. The WATCHDOG error condition is cleared when entering the RESET mode. The time window has a minimum time TWDMIN fixed at 256 ms and a maximum time TWDMAX of nominally 2.048 s. The TWDMAX value can be extended by multiplying the nominal TWDMAX by the register bits TWDSCALE. TWDSCALE is used to extend the TWDMAX time by x1, x2, x4, x8, x16, x32 or x64.

Changing the maximum value of the time window or the state of the KEEPACT_EN bit requires TWDSCALE to be zero (WATCHDOG is disabled) for a minimum of 100 μ s. This requires the host to first switch off the WATCHDOG for at least 150 μ s before configuring it with a new timing window scale value (TWDSCALE).

The WATCHDOG bit can also be asserted from the host via hardware by asserting KEEP_ACT. This mode is selected via control KEEPACT_EN, which disables the control of the WATCHDOG bit via the host control interface. The in time assertion of nONKEY will then also enable DA9053 to transfer into ACTIVE mode.

Once in the ACTIVE state DA9053 will continue to monitor the system unless it is disabled via setting TWDSCALE to zero. If the WATCHDOG register bit is set to a '1' within the time window the Watchdog monitor resets the timer, sets the WATCHDOG bit back to zero (bit is always read as zero) and waits for the next Watchdog signal.

Flexible High-Power System PMIC with 1.8 A Switching USB Power Manager

12 Register Page Control

Table 47: Register Page 0

| Register Address | Bit | Type | Label | Description |
|--------------------|-----|------|----------|--|
| R00 PAGE_CON_P0 | 6:0 | R | | Reserved |
| | 7 | RW | REG_PAGE | 0: Selects Register R1 to R127 1: Selects Register R129 to R255 |

12.1 Power Manager Control and Monitoring

The STATUS register reports the current value of the various signals at the time that it is read out.

NOTE

All the status bits have the same polarity as their corresponding signals.

Register bits in blue are loaded from OTP.

| Register Address | Bit | Type | Label | Description |
|------------------|-----|------|----------|--|
| R01 STATUS_A | 0 | R | nONKEY | Current nONKEY state |
| | 1 | R | ID_FLOAT | Current ID_FLOAT detector value |
| | 2 | R | ID_GND | Current ID_GND detector value |
| | 3 | R | DCIN_DET | 0: DCIN voltage not detected (@ DCIN pin) 1: DCIN voltage detected |
| | 4 | R | VBUS_DET | 0: VBUS voltage not detected (@ VBUS pin) 1: VBUS voltage detected |
| | 5 | R | DCIN_SEL | 0: No valid charger at DCIN (over voltage) 1: DCIN charger selected |
| | 6 | R | VBUS_SEL | 0: No valid charger at VBUS (over voltage) or DCIN charger received priority 1: VBUS charger selected |
| | 7 | R | VDAT_DET | 0: USB host/hub detected (100 mA) 1: Dedicated or host/hub charger detected |

| Register Address | Bit | Type | Label | Description |
|------------------|-----|------|---------|---|
| R02 STATUS_B | 0 | R | CHG_ATT | 0: No charger attached (drop from VCENTER to VDDOUT < 100 mV) 1: Charger attached (drop from VCENTER to VDDOUT > 100 mV) |
| | 1 | R | CHG_PRE | Charging mode when CHG_END is not asserted 0: Charger is in fast CC/CV mode 1: Charger is in pre-charge mode |
| | 2 | R | CHG_LIM | 0: Charging as configured |

Flexible High-Power System PMIC with 1.8 A Switching USB Power Manager

| Register Address | Bit | Type | Label | Description |
|------------------|-----|------|------------|---|
| | | | | 1: Charge current in constant current mode reduced to less than ICHG_THD |
| | 3 | R | CHG_END | 0: Battery charging 1: Battery charging completed cleared automatically when starting charging/re-charging |
| | 4 | R | CHG_TO | 0: Battery charging timer OK or disabled 1: Battery charging timeout caused charging finished cleared automatically when starting charging/re-charging and when loading TCTR |
| | 5 | R | GP_FB2 | Status of GP_FP2 pin: configured from power sequencer |
| | 6 | R | SEQUENCING | 0: Sequencer is idle 1: Sequencer is processing IDs |
| | 7 | R | COMP_DET | 0: Comparator at ADCIN5 (1.2 V) not asserted 1: Comparator asserted |

| Register Address | Bit | Type | Label | Description |
|------------------|-----|------|-------|---|
| R03 STATUS_C | 0 | R | GPI0 | GPI0 level or ADCIN4 threshold indicator ('1' when overriding high limit) |
| | 1 | R | GPI1 | GPI1 level or ADCIN5 threshold indicator ('1' when overriding high limit) |
| | 2 | R | GPI2 | GPI2 level or ADCIN6 threshold indicator ('1' when overriding high limit) |
| | 3 | R | GPI3 | GPI3 level |
| | 4 | R | GPI4 | GPI4 level |
| | 5 | R | GPI5 | GPI5 level |
| | 6 | R | GPI6 | GPI6 level |
| | 7 | R | GPI7 | GPI7 level |

| Register Address | Bit | Type | Label | Description |
|------------------|-----|------|-------|------------------------------|
| R04 STATUS_D | 0 | R | GPI8 | GPI8/SYS_EN level |
| | 1 | R | GPI9 | GPI9/PWR_EN level |
| | 2 | R | GPI10 | GPI10/PWR1_EN level |
| | 3 | R | GPI11 | GPI11 level |
| | 4 | R | GPI12 | GPI12/EXT_WAKEUP/READY level |
| | 5 | R | GPI13 | GPI13 level |

Flexible High-Power System PMIC with 1.8 A Switching USB Power Manager

| | | | | |
|--|---|---|-------|-------------|
| | 6 | R | GPI14 | GPI14 level |
| | 7 | R | GPI15 | GPI15 level |

The EVENT registers hold information about events that have occurred in DA9053. Events are triggered by a change in the status registers that contains the status of monitored signals. When an EVENT bit is set in the event register the nIRQ signal shall be asserted (unless the nIRQ is to be masked by a bit in the IRQ mask register).

The nIRQ is also masked during the power-up sequence and will not be released until the event registers have been cleared. The IRQ triggering event register will be cleared from the host by writing a byte containing a '1' at the bit to be reset (bits written containing a zero will leave the related event register bits unchanged).

The event registers may be read in page/repeated mode. New events that occur during clearing will be delayed before they are passed to the event register, ensuring that the host controller does not miss them.

| Register Address | Bit | Type | Label | Description |
|--|-----|------|------------|--|
| R05 EVENT_A Note 1 | 0 | R | E_DCIN_DET | DCIN detection caused event |
| | 1 | R | E_VBUS_DET | VBUS 4.4 V detection caused event |
| | 2 | R | E_DCIN_REM | DCIN removal caused event |
| | 3 | R | E_VBUS_REM | VBUS removal caused event |
| | 4 | R | E_VDD_LOW | VDDOUT less than VDDOUT_MON threshold caused event |
| | 5 | R | E_ALARM | RTC alarm caused event |
| | 6 | R | E_SEQ_RDY | Sequencer reached stop position caused event |
| | 7 | R | E_COMP_1V2 | 1.2 V comparator caused event |

Note 1 Cleared by writing from host with bit assigned to '1' (bits containing zero during writing do not change event register bits).

| Register Address | Bit | Type | Label | Description |
|--|-----|------|-------------|---|
| R06 EVENT_B Note 1 | 0 | R | E_nONKEY | nONKEY caused event |
| | 1 | R | E_ID_FLOAT | Accessory detection change caused event (rising and falling edge of ID_FLOAT, only falling edge during POWER-DOWN mode) |
| | 2 | R | E_ID_GND | Accessory detection change caused event (rising and falling edge of ID_GND) |
| | 3 | R | E_CHG_END | Battery charging complete caused event |
| | 4 | R | E_TBAT | Battery over/ under temp caused event |
| | 5 | R | E_ADC_EOM | ADC manual conversion result ready caused event |
| | 6 | R | E_PEN_DOWN | Pen down detection caused event |
| | 7 | R | E_TSI_READY | TSI sequence (XP, XYP, XYZP) finished caused event |

Flexible High-Power System PMIC with 1.8 A Switching USB Power Manager

Note 1 Cleared by writing from host with bit assigned to '1' (bits containing zero during writing do not change event register bits).

| Register Address | Bit | Type | Label | Description |
|--|-----|------|--------|--|
| R07 EVENT_C Note 1 | 0 | R | E_GPI0 | GPI event according to active state setting/ ADCIN4 high / low threshold exceeded caused event |
| | 1 | R | E_GPI1 | GPI event according to active state setting/ ADCIN5 high / low threshold exceeded caused event |
| | 2 | R | E_GPI2 | GPI event according to active state setting/ ADCIN6 high / low threshold exceeded caused event |
| | 3 | R | E_GPI3 | GPI event according to active state setting |
| | 4 | R | E_GPI4 | GPI event according to active state setting |
| | 5 | R | E_GPI5 | GPI event according to active state setting |
| | 6 | R | E_GPI6 | GPI event according to active state setting |
| | 7 | R | E_GPI7 | GPI event according to active state setting |

Note 1 Cleared by writing from host with bit assigned to '1' (bits containing zero during writing do not change event register bits).

| Register Address | Bit | Type | Label | Description |
|--|-----|------|---------|---|
| R08 EVENT_D Note 1 | 0 | R | E_GPI8 | GPI event according to active state setting/SYS_EN assertion caused event |
| | 1 | R | E_GPI9 | GPI event according to active state setting/PWR_EN assertion caused event |
| | 2 | R | E_GPI10 | GPI event according to active state setting/PWR1_EN assertion caused event |
| | 3 | R | E_GPI11 | GPI event according to active state setting |
| | 4 | R | E_GPI12 | GPI event according to active state setting |
| | 5 | R | E_GPI13 | GPI event according to active state setting |
| | 6 | R | E_GPI14 | GPI event according to active state setting/Event caused from host addressing HS-2-wire interface |
| | 7 | R | E_GPI15 | GPI event according to active state setting |

Note 1 Cleared by writing from host with bit assigned to '1' (bits containing zero during writing do not change event register bits).

The nIRQ line will be released only when all events have been cleared from the host processor by writing a '1' to each asserted event bit (to prohibit missing events it is recommended to clear event bits individually).

Flexible High-Power System PMIC with 1.8 A Switching USB Power Manager

| Register Address | Bit | Type | Label | Description |
|--|-----|------|-----------|---|
| R09 FAULT_LOG Note 1 Note 2 | 0 | R | TWD_ERROR | Watchdog time violated |
| | 1 | R | VDD_FAULT | Power down by VDDOUT under voltage detect |
| | 2 | R | VDD_START | Power down by VDDOUT under voltage detect within 10 s from releasing nRESET |
| | 3 | R | TEMP_OVER | Junction over temperature detected |
| | 4 | R | | Reserved |
| | 5 | R | KEY_SHUT | Power down by a long press of the nONKEY or GPI14 and GPI15 in parallel |
| | 6 | R | nSD_SHUT | Power down by assertion of port nSHUTDOWN |
| | 7 | R | WAIT_SHUT | Power down by time out of ID WAIT_STEP |

Note 1 Cleared by writing from host with bit assigned to '1' (bits containing zero during writing do not change event register bits).

Note 2 The FAULT_LOG register has to be cleared from the host after reading by writing '11111111'.

| Register Address | Bit | Type | Label | Description |
|-------------------|-----|------|------------|--|
| R10 IRQ_MASK_A | 0 | R/W | M_DCIN_VLD | Mask DCIN detection caused nIRQ |
| | 1 | R/W | M_VBUS_VLD | Mask VBUS 4.4 V detection caused nIRQ |
| | 2 | R/W | M_DCIN_REM | Mask DCIN removal caused nIRQ |
| | 3 | R/W | M_VBUS_REM | Mask VBUS removal caused nIRQ |
| | 4 | R/W | M_VDD_LOW | Mask VDDOUT low caused nIRQ |
| | 5 | R/W | M_ALARM | Mask RTC alarm caused nIRQ |
| | 6 | R/W | M_SEQ_RDY | Mask Sequencer reached stop position caused nIRQ |
| | 7 | R/W | M_COMP_1V2 | Mask 1.2 V comparator caused nIRQ |

| Register Address | Bit | Type | Label | Description |
|-------------------|-----|------|------------|--|
| R11 IRQ_MASK_B | 0 | R/W | M_nONKEY | Mask nONKEY caused nIRQ |
| | 1 | R/W | M_ID_FLOAT | Mask ID_FLOAT accessory detection change caused nIRQ |
| | 2 | R/W | M_ID_GND | Mask ID_GND accessory detection change caused nIRQ |
| | 3 | R/W | M_CHG_END | Mask battery charging complete caused nIRQ |

Flexible High-Power System PMIC with 1.8 A Switching USB Power Manager

| | | | | |
|--|---|-----|-------------|--|
| | 4 | R/W | M_TBAT | Mask Battery over / under temp caused nIRQ |
| | 5 | R/W | M_ADC_EOM | Mask ADC manual conversion result ready caused nIRQ |
| | 6 | R/W | M_PEN_DOWN | Mask Pen down detection caused nIRQ |
| | 7 | R/W | M_TSI_READY | Mask TSI sequence (XP, XYP, XYZP) finished caused nIRQ |

| Register Address | Bit | Type | Label | Description |
|-------------------|-----|------|--------|---|
| R12 IRQ_MASK_C | 0 | R/W | M_GPI0 | Mask GPI caused/ ADCIN4 high / low threshold exceeded caused nIRQ |
| | 1 | R/W | M_GPI1 | Mask GPI caused/ ADCIN5 high / low threshold exceeded caused nIRQ, should be asserted for LDO H/W control |
| | 2 | R/W | M_GPI2 | Mask GPI caused/ ADCIN6 high / low threshold exceeded caused nIRQ, should be asserted for LDO H/W control |
| | 3 | R/W | M_GPI3 | Mask GPI caused nIRQ |
| | 4 | R/W | M_GPI4 | Mask GPI caused nIRQ |
| | 5 | R/W | M_GPI5 | Mask GPI caused nIRQ |
| | 6 | R/W | M_GPI6 | Mask GPI caused nIRQ |
| | 7 | R/W | M_GPI7 | Mask GPI caused nIRQ |

| Register Address | Bit | Type | Label | Description |
|-------------------|-----|------|---------|--|
| R13 IRQ_MASK_D | 0 | R/W | M_GPI8 | Mask GPI/SYS_EN caused nIRQ |
| | 1 | R/W | M_GPI9 | Mask GPI/PWR_EN caused nIRQ |
| | 2 | R/W | M_GPI10 | Mask GPI/PWR1_EN caused nIRQ |
| | 3 | R/W | M_GPI11 | Mask GPI caused nIRQ |
| | 4 | R/W | M_GPI12 | Mask GPI caused nIRQ, should be asserted for LDO H/W control |
| | 5 | R/W | M_GPI13 | Mask GPI caused nIRQ |
| | 6 | R/W | M_GPI14 | Mask GPI/HS-2-wire caused nIRQ |
| | 7 | R/W | M_GPI15 | Mask GPI caused nIRQ |

| Register Address | Bit | Type | Label | Description |
|------------------|-----|------|------------------|--|
| R14 CONTROL_A | 0 | R/W | SYS_EN Note 1 | Target status of power domain SYSTEM: state of GPI8 (OTP default ignored) or configuration from OTP/PM interface (depended on setting at |

Flexible High-Power System PMIC with 1.8 A Switching USB Power Manager

| | | | | |
|--|---|-----|-------------------|--|
| | | | | GPIO_8_PIN) |
| | 1 | R/W | PWR_EN Note 2 | Target status of power domain POWER: state of GPI9 (OTP default ignored) or configuration from OTP/PM interface (depended on setting at GPIO_9_PIN) |
| | 2 | R/W | PWR1_EN Note 3 | Target status of power domain POWER1: state of GPI10 (OTP default ignored) or configuration from OTP/PM interface (depended on setting at GPIO_10_PIN) |
| | 3 | R/W | PM_IF_V | 0: Power manager IF (4-wire/2-wire) supplied from VDD_IO1 1: Power manager IF (4-wire/2-wire) supplied from VDD_IO2 |
| | 4 | R/W | PM_I_V | nONKEY, nSHUTDOWN, SYS_EN, PWR_EN, PWR1_EN are supplied from: 0: VDDCORE 1: VDD_IO2 |
| | 5 | R/W | PM_O_V | SYS_UP, PWR_UP, GP_FB2, OUT_32K, nRESET, nIRQ are supplied from: 0: VDD_IO1 1: VDD_IO2 |
| | 6 | R/W | PM_O_Type | nRESET, nIRQ output are: 0: Push-pull 1: Open drain |
| | 7 | R/W | GPI_V | GPIs (not configured as PM control inputs) are supplied from: 0: VDDCORE 1: VDD_IO2 |

Note 1 SYS_EN hardware control can be configured as high or low active via GPIO_8_Type.

Note 2 PWR_EN hardware control can be configured as high or low active via GPIO_9_Type.

Note 3 PWR1_EN hardware control can be configured as high or low active via GPIO_10_Type.

| Register Address | Bit | Type | Label | Description |
|------------------|-----|------|------------|---|
| R15 CONTROL_B | 0 | R/W | RESERVED | |
| | 1 | R/W | ACT_DIODE | Battery provides power 0: through internal active diode path (mandatory, if no external FET connected!) 1: through internal active diode and external power FET |
| | 2 | R/W | AUTO_BOOT | 0: Start-up of power sequencer after progressing from RESET mode requires a valid wake-up event 1: PMIC automatically starts power sequencer after progressing from RESET mode |
| | 3 | R/W | OTPREAD_EN | 0: Partial OTP read after POWER-DOWN mode disabled 1: Power supplies are configured with OTP values when leaving POWER-DOWN mode |

Flexible High-Power System PMIC with 1.8 A Switching USB Power Manager

| Register Address | Bit | Type | Label | Description |
|------------------|-----|------|------------|---|
| | 4 | R/W | BBAT_EN | 0: Disables supply from backup battery 1: Automatic switch of VDD_REF to backup battery enabled |
| | 5 | R/W | WRITE_MODE | 2-wire multiple write mode (setting used for both 2-wire interfaces) 0: Page Write mode 1: Repeated Write mode |
| | 6 | R/W | DEEP_SLEEP | If set to '1' DA9053 goes to deep sleep mode (sequencer stops at pointer PART_DOWN). The bit is cleared back to '0' automatically before powering up from POWER-DOWN mode |
| | 7 | R/W | SHUTDOWN | If set to '1' the sequencer powers down to RESET mode The bit is cleared back to '0' automatically before leaving the RESET mode |

| Register Address | Bit | Type | Label | Description |
|------------------|-----|------|------------|---|
| R16 CONTROL_C | 0 | R/W | PM_FB1_PIN | 0: Feedback pin indicates EXT_WAKEUP events (active high) 1: Feedback pin is used as READY indicator, signalling ongoing power mode transitions (power sequencer and DVC) (active low) |
| | 1 | R/W | PM_FB2_PIN | 0: Feedback pin indicates the status of domain POWER1 (active high PWR1_UP) 1: Feedback pin is used as a configurable GP_FB indicator, that is asserted from the power sequencer |
| | 4:2 | R/W | DEBOUNCING | GPI, nONKEY and nSHUTDOWN debounce time 000: no debounce time 001: 10.24 ms 010: 20.48 ms 011: 40.96 ms 100: 102.40 ms 101: 1024 ms 110: 2048 ms 111: 5120 ms |
| | 6:5 | R/W | BLINK_FRQ | GPO10/GPO11 flashing frequency 00: no blinking 01: every second 10: every two second 11: every two seconds enabled during PRE-CHARGE mode and emergency charging |
| | 7 | R/W | BLINK_DUR | GPO10/GPO11 flashing on-time 0:10 ms 1:40 ms |

Flexible High-Power System PMIC with 1.8 A Switching USB Power Manager

| Register Address | Bit | Type | Label | Description |
|------------------|-----|------|-------------|---|
| R17 CONTROL_D | 2:0 | R/W | TWDSCALE | 000: Watchdog disabled 001: 1x scaling applied to TWDMAX period 010: 2x 011: 4x 100: 8x 101: 16x 110: 32x 111: 64x |
| | 3 | R/W | KEEPACT_EN | 0: nONKEY is enabled 1: nONKEY is disabled, pin asserted to KEEPACT (HW-assertion of bit WATCHDOG) |
| | 4 | R/W | nONKEY_SD | 0: Disables shutdown via nONKEY 1: Enables shutdown via nONKEY |
| | 5 | R/W | GPI14_15_SD | 0: Disables shutdown via parallel assertion of GPI14 and GPI15 1: Enables shutdown via GPI14 & GPI15 |
| | 6 | R/W | ACC_DET_EN | Enables ACC_DET circuitry when set to '1' |
| | 7 | R/W | WATCHDOG | If set to '1' watchdog timer is reset. The bit is cleared back to '0' automatically. |

| Register Address | Bit | Type | Label | Description |
|------------------|-----|------|--------------|---|
| R18 PD_DIS | 0 | R/W | GPIO_PD | 0: GPIO extender enabled during POWER-DOWN 1: Auto-Disable of features configured as GPIO pins during POWER-DOWN mode and force the detection of a pending Active state on GPIs by re-enabling the pin through a passive state of the related GPI status register |
| | 1 | R/W | GP-ADC_PD | 0: ADC/TSI measurements continue during POWER-DOWN as configured 1: Auto-Disable auto measurements on A4, A5, A6, A7(TSI) and manual measurement on all channels during POWER-DOWN mode; if no auto measurements for charging and on A0 are required switch off the ADC completely |
| | 2 | R/W | PM-IF_PD | 0: Power manager interface not disabled during POWER-DOWN 1: Auto-Disable of Power manager interface during POWER-DOWN mode |
| | 3 | R/W | HS-2-wire_PD | 0: HS-2-wire not disabled during POWER-DOWN 1: Auto-Disable of HS-2-wire interface during POWER-DOWN mode |
| | 4 | R/W | CHG_PD | 0: Enables battery charging during POWER-DOWN 1: Auto-Disable battery charging during POWER-DOWN mode |
| | 5 | R/W | CHG_BBAT_PD | 0: Enables Backup battery charger during POWER- |

Flexible High-Power System PMIC with 1.8 A Switching USB Power Manager

| Register Address | Bit | Type | Label | Description |
|------------------|-----|------|------------|--|
| | | | | DOWN mode 1: Auto-Disable Backup battery charger during POWER-DOWN |
| | 6 | R/W | OUT_32K_PD | 0: Enables OUT_32K during POWER-DOWN 1: Auto-Disable OUT_32K output buffer during POWER-DOWN mode and auto-enable during power-up from NO-POWER mode when executing this ID |
| | 7 | R/W | PM-CONT_PD | 0: SYS_EN, PWR_EN, PWR1_EN enabled during POWER-DOWN 1: Auto-Disable of SYS_EN, PWR_EN and PWR1_EN during POWER-DOWN mode and force the detection of a pending Active state by re-enabling the pin through a passive state of the related GPI status register |

| Register Address | Bit | Type | Label | Description |
|------------------|-----|------|--------------------------|---|
| R19 INTERFACE | 0 | R | IF_Type | 0: Power manager IF is 4-wire 1: Power manager IF is 2-wire |
| | 1 | R | CPOL | 4-wire IF clock polarity 0: SK is low during idle 1: SK is high during idle |
| | 2 | R | CPHA | 4-wire IF clock phase (see Table : 4-wire clock configurations) |
| | 3 | R | RW_POL | 4-wire: Read/Write bit polarity 0: Host indicates reading access via R/W bit = '0' 1: Host indicates reading access via R/W bit = '1' |
| | 4 | R | nCS_POL | 4-wire chip select polarity 0: nCS is low active 1: nCS is high active |
| | 7:5 | R | IF_BASE_ADDR (Note 1) | 3 MSB of 2-wire control interfaces base address XXX10000 10010000 = 0x90 write address of PM 2-wire interface 10010001 = 0x91 read address of PM 2-wire interface 10010010 = 0x92 write address of HS-2-wire interface 10010011 = 0x93 read address of HS-2-wire interface |

Note 1 The base address can be written/modified for unmarked samples having the control OTP_CONF_LOCK not been asserted/fused.

| Register Address | Bit | Type | Label | Description |
|------------------|-----|------|-------------|--|
| R20 RESET | 5:0 | R/W | RESET_TIMER | 000000: RESET disabled 000001: 1.024 ms 000010: 2.048 ms 000011: 3.072 ms |

Flexible High-Power System PMIC with 1.8 A Switching USB Power Manager

| Register Address | Bit | Type | Label | Description |
|------------------|-----|------|-------------|--|
| | | | | 000100: 4.096 ms 000101: 5.120 ms 011110: 30.720 ms 011111: 31.744 ms 100000: 32.768 ms 100001: 65.536 ms 100010: 98.304 ms 111101: 983.040 ms 111110: 1015.808 ms 111111: 1048.576 ms |
| | 7:6 | R/W | RESET_EVENT | RESET timer started by 00: EXT_WAKEUP 01: SYS_UP 10: PWR_UP 11: PWR1_UP (internal signal) |

Flexible High-Power System PMIC with 1.8 A Switching USB Power Manager

13 GPIO Extender

The DA9053 includes a GPIO extender that offer up to 16 V_{DDOUT} -tolerant (5.5 V max) general purpose input/output pins; each controlled by registers from the host.

NOTE

The input voltage has to be lower than the VDDIO level selected for the port.

The GPIO ports are pin-shared with ports from GP-ADC, TSI-interface, HS-2-wire interface and signals from the power manager and can be individually assigned. Configuration settings and events from several GPIx ports are shared with alternate features. For example, if ADCIN5 was selected, overriding the configured thresholds will trigger a GPI1 event that generates a maskable GPI1 interrupt. The GPI active High/Low setting from GPIOx_Type register and the selection of supply rail (and pull-up resistor) is also valid for the alternate port features selected via GPIOx_PIN (for example SYS_EN, PWR_EN and PWR1_EN). The same is true for GPIOx_MODE to enable triggering a Wake-up event (ADCIN4, ADCIN5, SYS_EN, PWR_EN, PWR1_EN, HS-2-wire interface) for the alternate features.

In ACTIVE and POWER-DOWN mode the GPIO Extender can continuously monitor the level of ports that are selected as general purpose inputs. GPIs are supplied from the internal rail VDDCORE or VDD_IO2 and can be configured to trigger events in active high or active low mode. The input signals can be debounced or directly change the state of the assigned status register GPIx to high or low. Whenever the status has changed to its configured active state (edge sensitive) the assigned event register is set and the nIRQ signal is asserted (unless this nIRQ is masked inside the nIRQMASK register). GPI 0, 3 to 11 and 13 to 15 will generate a system wake-up if debouncing is enabled. In debouncing off mode GPI 12 enables/disables LDO9, the minimum enable time is 100 μ s. The same feature is available at GPI 1 for LDO4_EN and GPI 2 for LDO5_EN. Events on GPI10 can be used to control the progress of the power sequencer. Processing ID WAIT_STEP will cause the sequencer to wait until GPI 10 changes into active state.

If defined as an output the GPO can be configured as open-drain or push-pull. The supply rail can be individually selected from either VDD_IO1 or VDD_IO2. When selecting VDD_IO1 in open-drain mode, there is an internal pull-up resistor against this rail, otherwise an external pull-up resistor towards the target voltage level is required. The output state will be assigned as configured by the GPIO register bit GPIOx_MODE.

GPO 10 and 11 are high-power GPO ports, where the maximum sink current is rated to be 15 mA and the maximum source current will be 4 mA. This enables driving LEDs with optional RTC timer controlled flashing.

GPO 14 and 15 are high-power GPO ports able to sink up to 30 mA and include an optional PWM control. The PWM control can also be made to dim the brightness between its current value and a new value at a rate of 32 ms per step. In conjunction with the LED3 drive, which offers a similar PWM mode, this creates a common anode tri-color LED brightness control.

| Register Address | Bit | Type | Label | Description |
|------------------|-----|------|------------|---|
| R21 GPIO_0-1 | 1:0 | R/W | GPIO0_PIN | PIN assigned to 00: ADCIN4 01: GPI 10: GPO (Open drain) 11: GPO (Push-pull) |
| | 2 | R/W | GPIO0_Type | 0: GPI: active low GPO: supplied from VDD_IO1/internal pull-up in |

Flexible High-Power System PMIC with 1.8 A Switching USB Power Manager

| | | | | |
|--|-----|-----|------------|---|
| | | | | open-drain mode 1: GPI: active high GPO: supplied from VDD_IO2/external pull-up in open-drain mode |
| | 3 | R/W | GPIO0_MODE | 0: GPI/ADCIN4: debouncing off GPO: Sets output to low level 1: GPI/ADCIN4: debouncing on and generate wake-up GPO: Sets output to high level |
| | 5:4 | R/W | GPIO1_PIN | PIN assigned to 00: ADCIN5/1.2 V comparator 01: GPI (LDO4 HW control) 10: GPO (Open drain) 11: GPO (Push-pull) |
| | 6 | R/W | GPIO1_Type | 0: GPI: active low GPO: supplied from VDD_IO1/internal pull-up in open-drain mode 1: GPI: active high GPO: supplied from VDD_IO2/external pull-up in open-drain mode |
| | 7 | R/W | GPIO1_MODE | 0: GPI/ADCIN5:/ debouncing off, Set LDO4_EN when GPI transfers to active state (reset when GPI gets to passive state) 1.2 V comparator: (debouncing off), Set LDO4_EN when GPI transfers to active state (reset when GPI gets to passive state) GPO: Sets output to low level 1: GPI: debouncing on, no LDO4_EN control ADCIN5/1.2 V comparator: debouncing on and generate wake up GPO: Sets output to high level |

If GPIO1 pin = 01 and GPIO1 mode = 00 then bit 1 of register R12 should also be set to avoid small nIRQ pulse generation.

| Register Address | Bit | Type | Label | Description |
|------------------|-----|------|------------|---|
| R22 GPIO_2-3 | 1:0 | R/W | GPIO2_PIN | PIN assigned to 00: ADCIN6 01: GPI (LDO5 HW control) 10: GPO (Open drain) 11: GPO (Push-pull) |
| | 2 | R/W | GPIO2_Type | 0: GPI: active low GPO: supplied from VDD_IO1/internal pull-up in open-drain mode 1: GPI: active high GPO: supplied from VDD_IO2/external pull-up in open-drain mode |
| | 3 | R/W | GPIO2_MODE | 0: GPI/ADCIN6: (debouncing off), Set LDO5_EN when GPI transfers to active state (reset when GPI gets to passive state) GPO: Sets output to low level |

Flexible High-Power System PMIC with 1.8 A Switching USB Power Manager

| | | | | |
|--|-----|-----|------------|---|
| | | | | 1: GPI: debouncing on, no LDO5_EN control ADCIN6: debouncing on and generate wake up GPO: Sets output to high level |
| | 5:4 | R/W | GPIO3_PIN | PIN assigned to 00: TSIYN 01: GPI 10: GPO (Open drain) 11: GPO (Push-pull) |
| | 6 | R/W | GPIO3_Type | 0: GPI: active low GPO: supplied from VDD_IO1/internal pull-up in open-drain mode 1: GPI: active high GPO: supplied from VDD_IO2/external pull-up in open-drain mode |
| | 7 | R/W | GPIO3_MODE | 0: GPI: debouncing off GPO: Sets output to low level 1: GPI: debouncing on and generate wake-up GPO: Sets output to high level |

If GPIO2 pin = 01 and GPIO2 mode = 0 then bit 2 of register R12 should also be set to avoid small nIRQ pulse generation.

| Register Address | Bit | Type | Label | Description |
|------------------|-----|------|------------|---|
| R23 GPIO_4-5 | 1:0 | R/W | GPIO4_PIN | PIN assigned to 00: TSIYP 01: GPI 10: GPO (Open drain) 11: GPO (Push-pull) |
| | 2 | R/W | GPIO4_Type | 0: GPI: active low GPO: supplied from VDD_IO1/internal pull-up in open-drain mode 1: GPI: active high GPO: supplied from VDD_IO2/external pull-up in open-drain mode |
| | 3 | R/W | GPIO4_MODE | 0: GPI: debouncing off GPO: Sets output to low level 1: GPI: debouncing on and generate wake-up GPO: Sets output to high level |
| | 5:4 | R/W | GPIO5_PIN | PIN assigned to 00: TSIXN 01: GPI 10: GPO (Open drain) 11: GPO (Push-pull) |
| | 6 | R/W | GPIO5_Type | 0: GPI: active low GPO: supplied from VDD_IO1/internal pull-up in open-drain mode 1: GPI: active high GPO: supplied from VDD_IO2/external pull-up in open-drain mode |

Flexible High-Power System PMIC with 1.8 A Switching USB Power Manager

| | | | | |
|--|---|-----|------------|---|
| | 7 | R/W | GPIO5_MODE | 0: GPI: debouncing off GPO: Sets output to low level 1: GPI: debouncing on and generate wake-up GPO: Sets output to high level |
|--|---|-----|------------|---|

| Register Address | Bit | Type | Label | Description |
|------------------|-----|------|------------|---|
| R24 GPIO_6-7 | 1:0 | R/W | GPIO6_PIN | PIN assigned to 00: TSIXP 01: GPI 10: GPO (Open drain) 11: GPO (Push-pull) |
| | 2 | R/W | GPIO6_Type | 0: GPI: active low GPO: supplied from VDD_IO1/internal pull-up in open-drain mode 1: GPI: active high GPO: supplied from VDD_IO2/external pull-up in open-drain mode |
| | 3 | R/W | GPIO6_MODE | 0: GPI: debouncing off GPO: Sets output to low level 1: GPI: debouncing on and generate wake-up GPO: Sets output to high level |
| | 5:4 | R/W | GPIO7_PIN | PIN assigned to 00: TSIREF 01: GPI 10: GPO (Open drain) 11: GPO (Push-pull) |
| | 6 | R/W | GPIO7_Type | 0: GPI: active low GPO: supplied from VDD_IO1/internal pull-up in open-drain mode 1: GPI: active high GPO: supplied from VDD_IO2/external pull-up in open-drain mode |
| | 7 | R/W | GPIO7_MODE | 0: GPI: debouncing off GPO: Sets output to low level 1: GPI: debouncing on and generate wake-up GPO: Sets output to high level |

| Register Address | Bit | Type | Label | Description |
|------------------|-----|------|------------|---|
| R25 GPIO_8-9 | 1:0 | R/W | GPIO8_PIN | PIN and status register bit assigned to 00: SYS_EN 01: GPI 10: GPO (Open drain) 11: GPO (Push-pull) |
| | 2 | R/W | GPIO8_Type | 0: GPI/SYS_EN: active low GPO: supplied from VDD_IO1/internal pull-up in open-drain mode 1: GPI/SYS_EN: active high |

Flexible High-Power System PMIC with 1.8 A Switching USB Power Manager

| | | | | |
|--|-----|-----|------------|---|
| | | | | GPO: supplied from VDD_IO2/external pull-up in open-drain mode |
| | 3 | R/W | GPIO8_MODE | 0: GPI only (not SYS_EN): debouncing off GPO: Sets output to low level 1: GPI/SYS_EN: debouncing on and generate wake-up GPO: Sets output to high level |
| | 5:4 | R/W | GPIO9_PIN | PIN and status register bit assigned to 00: PWR_EN 01: GPI 10: GPO (Open drain) 11: GPO (Push-pull) |
| | 6 | R/W | GPIO9_Type | 0: GPI/PWR_EN: active low GPO: supplied from VDD_IO1/internal pull-up in open-drain mode 1: GPI/PWR_EN: active high GPO: supplied from VDD_IO2/external pull-up in open-drain mode |
| | 7 | R/W | GPIO9_MODE | 0: GPI/PWR_EN: debouncing off GPO: Sets output to low level 1: GPI/PWR_EN debouncing on and generate wake-up GPO: Sets output to high level |

| Register Address | Bit | Type | Label | Description |
|-------------------|-----|------|------------|--|
| R26 GPIO_10-11 | 1:0 | R/W | GPIO10_PIN | PIN and status register bit assigned to 00: PWR1_EN 01: GPI 10: GPO (Open drain) 11: GPO (Push-pull) |

Flexible High-Power System PMIC with 1.8 A Switching USB Power Manager

| | | | | |
|--|-----|-----|-------------|--|
| | 2 | R/W | GPIO10_Type | 0: GPI/PWR1_EN: active low GPO: supplied from VDD_IO1/internal pull-up in open-drain mode 1: GPI/PWR1_EN: active high GPO: blinking from RTC counter, supplied from VDD_IO2/ external pull-up in open-drain mode |
| | 3 | R/W | GPIO10_MODE | 0: GPI/PWR1_EN: debouncing off GPO: Sets output to low level 1: GPI/PWR1_EN: debouncing on and generate wake-up, time out from processing ID WAIT_STEP after 500ms GPO: Sets output to high level |
| | 5:4 | R/W | GPIO11_PIN | PIN assigned to 00: ACC_ID_DET 01: GPI 10: GPO (Open drain) 11: GPO (Push-pull) |
| | 6 | R/W | GPIO11_Type | 0: GPI: active low GPO: supplied from VDD_IO1/internal pull-up in open-drain mode 1: GPI: active high GPO: blinking from RTC counter, supplied from VDD_IO2/external pull-up in open-drain mode |
| | 7 | R/W | GPIO11_MODE | 0: GPI: : debouncing off / ACC_ID_DET: debouncing off GPO: Sets output to low level 1: GPI: : debouncing on and generate wake-up / ACC_ID_DET: debouncing on and generate wake-up (for ACC_ID_DET only at ID_FLOAT falling edge) GPO: Sets output to high level |

Flexible High-Power System PMIC with 1.8 A Switching USB Power Manager

| Register Address | Bit | Type | Label | Description |
|-------------------|-----|------|-------------|---|
| R27 GPIO_12-13 | 1:0 | R/W | GPIO12_PIN | PIN and status register bit assigned to 00: GP_FB1 (EXT_WAKEUP/READY) 01: GPI (LDO9 HW control) 10: GPO (Open drain) 11: GPO (Push-pull) |
| | 2 | R/W | GPIO12_Type | 0: GPI: active low GPO/GP_FB1: supplied from VDD_IO1/internal pull-up for open-drain 1: GPI: active high GPO/GP_FB1: supplied from VDD_IO2/external pull-up in open-drain mode |
| | 3 | R/W | GPIO12_MODE | 0: GPI: debouncing off, Set LDO9_EN when GPI transfers to active state (reset when GPI gets to passive state) GPO: Sets output to low level 1: GPI: debouncing on, no LDO9_EN control GPO: Sets output to high level |
| | 5:4 | R/W | GPIO13_PIN | PIN assigned to 00: nVDD_FAULT 01: GPI 10: GPO (Open drain) 11: GPO (Push-pull) |
| | 6 | R/W | GPIO13_Type | 0: GPI: active low GPO/nVDD_FAULT: supplied from VDD_IO1/internal pull-up for open-drain 1: GPI: active high GPO/nVDD_FAULT: supplied from VDD_IO2/external pull-up in open-drain mode |
| | 7 | R/W | GPIO13_MODE | 0: GPI: debouncing off GPO: Sets output to low level 1: GPI: debouncing on and generate wake-up GPO: Sets output to high level |

If GPIO12 pin = 01 and GPIO12 mode = 0 then bit 4 of register R13 should also be set to avoid small nIRQ pulse generation.

Flexible High-Power System PMIC with 1.8 A Switching USB Power Manager

| Register Address | Bit | Type | Label | Description |
|-------------------|-----|------|-------------|--|
| R28 GPIO_14-15 | 1:0 | R/W | GPIO14_PIN | PIN assigned to 00: DATA (assigns GPIO15_PIN to CLK) 01: GPI 10: GPO (Open drain, PWM control) 11: GPO (Push-pull) |
| | 2 | R/W | GPIO14_Type | 0: GPI: active low GPO: supplied from VDD_IO1/internal pull-up in open-drain mode 1: GPI: active high GPO: supplied from VDD_IO2/external pull-up in open-drain mode |
| | 3 | R/W | GPIO14_MODE | 0: GPI: debouncing off, no wake-up HS-2-wire: no wake-up GPO: Sets output to low level 1: GPI: debouncing on and generate wake-up HS-2-wire: generate wake-up when interface was accessed GPO: Sets output to high level |
| | 5:4 | R/W | GPIO15_PIN | PIN assigned to 00: CLK (see GPIO14_PIN) 01: GPI 10: GPO (Open drain, PWM control) 11: GPO (Push-pull) |
| | 6 | R/W | GPIO15_Type | 0: GPI: active low GPO: supplied from VDD_IO1/internal pull-up in open-drain mode DATA/CLK supplied from VDD_IO1 (Note 1) 1: GPI: active high GPO: supplied from VDD_IO2/external pull-up in open-drain mode DATA/CLK supplied from VDD_IO2 |
| | 7 | R/W | GPIO15_MODE | 0: GPI: debouncing off GPO: Sets output to low level 1: GPI: debouncing on and generate wake-up GPO: Sets output to high level |

Note 1 In power commander mode the HS-2-wire IF is always supplied from VDDCORE.

Flexible High-Power System PMIC with 1.8 A Switching USB Power Manager

14 Power Supply Sequencer

The start-up of DA9053 supplies is performed with a sequencer. The sequencer is able to control up to 22 IDs (4 buck converter, 2 rail switches, 10 LDOs, 4 feedback pin level controls, a Wait ID and a POWER-DOWN register), which can be grouped in 3 power domains. The power sequences for each domain have configurable size.

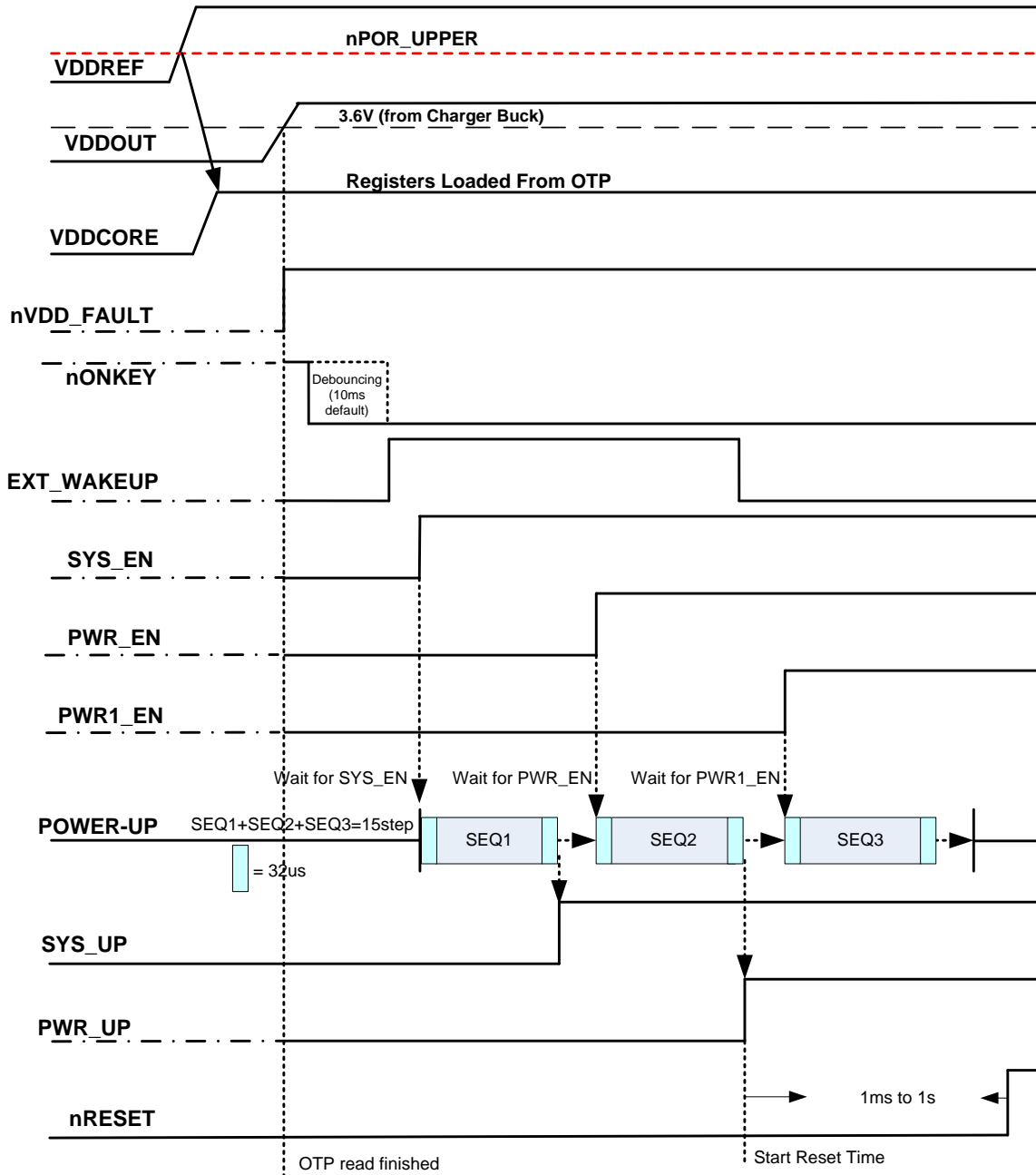

Figure 43: Typical Power-Up Timing

Flexible High-Power System PMIC with 1.8 A Switching USB Power Manager

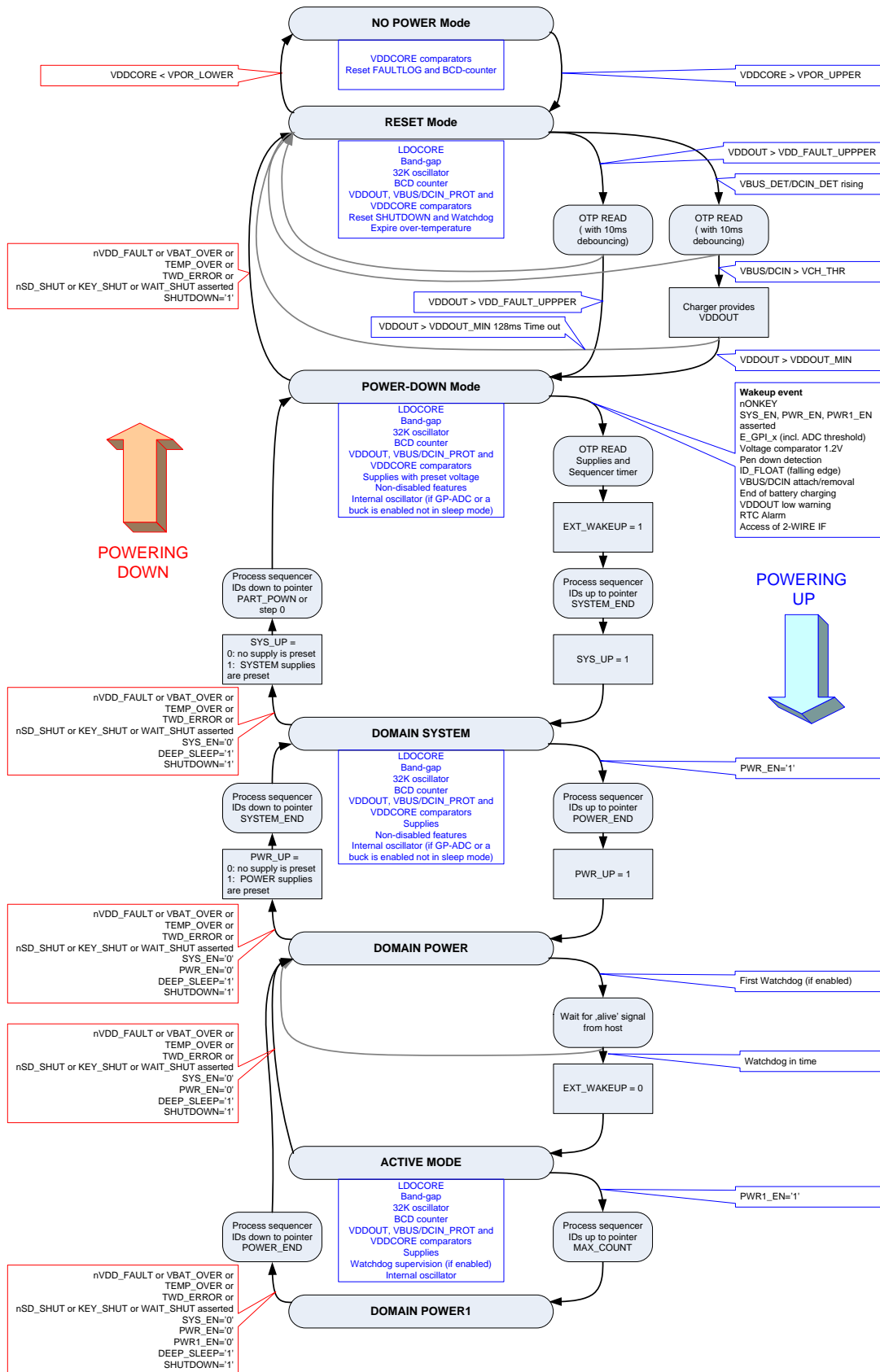

Figure 44: Power Mode Transitions

Flexible High-Power System PMIC with 1.8 A Switching USB Power Manager

Table 48: Power Sequencer Control Registers

| Register Address | Bit | Type | Label | Description |
|------------------|-----|------|---------------------------|--|
| R29 ID_0_1 | 0 | R/W | nRES_MODE | 0: No assertion of nRESET during POWER-DOWN mode 1: Assert nRESET when entering POWER-DOWN mode (release after leaving POWER-DOWN mode) |
| | 1 | R/W | DEF_SUPPLY | When asserted all supplies (beside LDOCORE) are enabled/disabled from OTP default mode |
| | 2 | R/W | SYS_PRE | 0: Set SYS_UP as configured from supplies presettings 1: Always de-assert SYS_UP before powering down domain SYSTEM |
| | 3 | R/W | WAIT_ID_ALWAYS PD_MODE | 0: Only perform the WAIT_ID step on first use of the sequencer 1: Perform the WAIT_ID step all uses of the sequencer |
| | 7:4 | R/W | LDO1_STEP | Power sequencer time slot 9 |

| Register Address | Bit | Type | Label | Description |
|------------------|-----|------|-----------|-----------------------------|
| R30 ID_2_3 | 3:0 | R/W | LDO2_STEP | Power sequencer time slot 4 |
| | 7:4 | R/W | LDO3_STEP | Power sequencer time slot 8 |

| Register Address | Bit | Type | Label | Description |
|------------------|-----|------|-----------|-----------------------------|
| R31 ID_4_5 | 3:0 | R/W | LDO4_STEP | Power sequencer time slot 2 |
| | 7:4 | R/W | LDO5_STEP | Power sequencer time slot 3 |

| Register Address | Bit | Type | Label | Description |
|------------------|-----|------|-----------|-----------------------------------|
| R32 ID_6_7 | 3:0 | R/W | LDO6_STEP | Not controlled by power sequencer |
| | 7:4 | R/W | LDO7_STEP | Not controlled by power sequencer |

| Register Address | Bit | Type | Label | Description |
|------------------|-----|------|-----------|-----------------------------------|
| R33 ID_8_9 | 3:0 | R/W | LDO8_STEP | Not controlled by power sequencer |
| | 7:4 | R/W | LDO9_STEP | Not controlled by power sequencer |

Flexible High-Power System PMIC with 1.8 A Switching USB Power Manager

| Register Address | Bit | Type | Label | Description |
|------------------|-----|------|-------------|------------------------------------|
| R34 ID_10_11 | 3:0 | R/W | LDO10_STEP | Not controlled by power sequencer |
| | 7:4 | R/W | PD_DIS_STEP | Power sequencer time slot 5 |

| Register Address | Bit | Type | Label | Description |
|------------------|-----|------|---------------|-----------------------------------|
| R35 ID_12_13 | 3:0 | R/W | VPERI_SW_STEP | Not controlled by power sequencer |
| | 7:4 | R/W | VMEM_SW_STEP | Not controlled by power sequencer |

| Register Address | Bit | Type | Label | Description |
|------------------|-----|------|---------------|------------------------------------|
| R36 ID_14_15 | 3:0 | R/W | BUCKCORE_STEP | Power sequencer time slot 1 |
| | 7:4 | R/W | BUCKPRO_STEP | Power sequencer time slot 7 |

| Register a Address | Bit | Type | Label | Description |
|--------------------|-----|------|---------------|-----------------------------------|
| R37 ID_16_17 | 3:0 | R/W | BUCKMEM_STEP | Not controlled by power sequencer |
| | 7:4 | R/W | BUCKPERI_STEP | Not controlled by power sequencer |

| Register Address | Bit | Type | Label | Description |
|------------------|-----|------|---------------|-----------------------------------|
| R38 ID_18_19 | 3:0 | R/W | GP_RISE1_STEP | Not controlled by power sequencer |
| | 7:4 | R/W | GP_RISE2_STEP | Not controlled by power sequencer |

| Register Address | Bit | Type | Label | Description |
|------------------|-----|------|---------------|-----------------------------------|
| R39 ID_20_21 | 3:0 | R/W | GP_FALL1_STEP | Not controlled by power sequencer |
| | 7:4 | R/W | GP_FALL2_STEP | Not controlled by power sequencer |

| Register Address | Bit | Type | Label | Description |
|-------------------|-----|------|-------------|--|
| R40 SEQ_STATUS | 3:0 | R/W | WAIT_STEP | Not controlled by power sequencer |
| | 7:4 | R/W | SEQ_POINTER | Actual pointer position (time slot) of power sequencer |

Flexible High-Power System PMIC with 1.8 A Switching USB Power Manager

| Register Address | Bit | Type | Label | Description |
|------------------|-----|------|------------|---|
| R41 SEQ_A | 3:0 | R/W | SYSTEM_END | OTP pointer to last supply of domain SYSTEM |
| | 7:4 | R/W | POWER_END | OTP pointer to last supply of domain POWER |

| Register Address | Bit | Type | Label | Description |
|------------------|-----|------|-----------|---|
| R42 SEQ_B | 3:0 | R/W | MAX_COUNT | OTP pointer to last supply of domain POWER1 |
| | 7:4 | R/W | PART_DOWN | OTP pointer for partial POWER-DOWN mode |

| Register Address | Bit | Type | Label | Description |
|------------------|-----|------|-----------|---|
| R43 SEQ_TIMER | 3:0 | R/W | SEQ_TIME | 0000: 32 μ s 0001: 64 μ s 0010: 96 μ s 0011: 128 μ s 0100: 160 μ s 0101: 192 μ s 0110: 224 μ s 0111: 256 μ s 1000: 288 μ s 1001: 384 μ s 1010: 448 μ s 1011: 512 μ s 1100: 1.024 ms 1101: 2.048 ms 1110: 4.096 ms 1111: 8.192 ms |
| | 7:4 | R/W | SEQ_DUMMY | 0000: 32 μ s 0001: 64 μ s 0010: 96 μ s 0011: 128 μ s 0100: 160 μ s 0101: 192 μ s 0110: 224 μ s 0111: 256 μ s 1000: 288 μ s 1001: 384 μ s 1010: 448 μ s 1011: 512 μ s 1100: 1.024 ms 1101: 2.048 ms 1110: 4.096 ms 1111: 8.192 ms |

**Flexible High-Power System PMIC with 1.8 A
Switching USB Power Manager**

Flexible High-Power System PMIC with 1.8 A Switching USB Power Manager

15 Voltage Regulators

Three types of low dropout regulators are integrated on the DA9053, each optimized for performance depending on the most critical parameter of the circuitry supplied. For high performance analog supplies (for example audio) the regulators have been designed to offer high PSRR and low noise, for the digital supplies PSRR is relaxed saving quiescent current and for the PMIC core/RTC supplies quiescent current has been optimised as the most important performance parameters. The regulators employ Dialog Semiconductor's SmartMirror™ dynamic biasing, removing the need for a low-power operating mode and associated software or hardware overhead.

SmartMirror™ technology guarantees a high phase margin within the regulator control loop and has been designed to offer stable performance with small output capacitances over a wide range of output currents. The circuit technique offers significantly higher gain bandwidth performance than conventional designs, enabling higher power supply rejection performance at higher frequencies. PSRR is also maintained across the full operating current range however quiescent current consumption is scaled to demand giving improved efficiency when current demand is low.

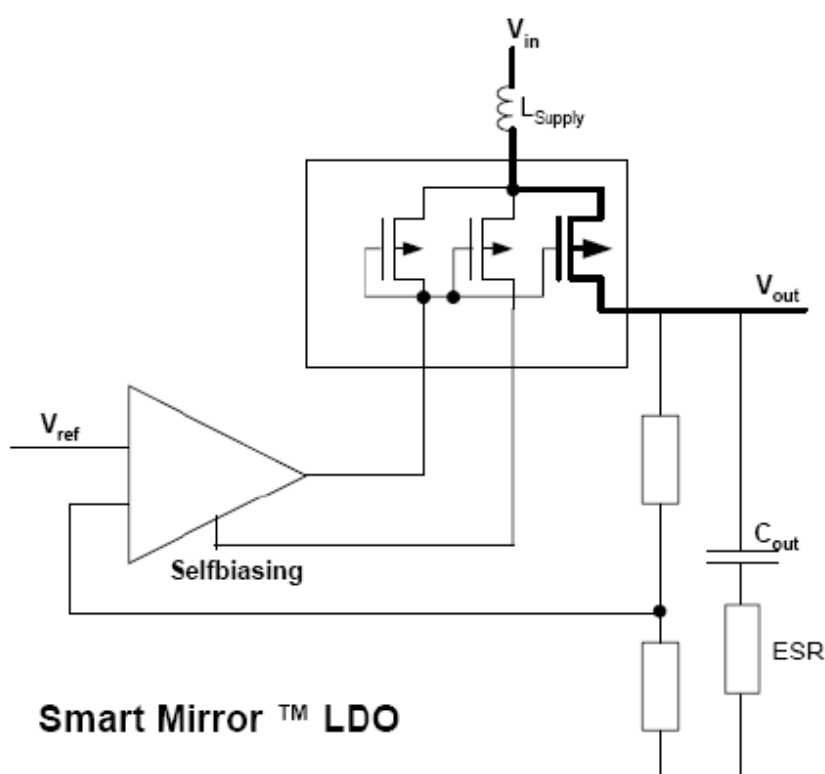

Figure 45: Smart Mirror™ Voltage Regulator

The regulator output voltages are fully programmable via the control interface allowing optimisation of the complete system for maximum performance and power efficiency. For security reasons the re-programming of output voltages from the control interfaces can be disabled. The default output voltage is loaded from after start-up from OTP. A power saving mode is not required for the LDOs due to the use of dynamic biasing in the LDO internal circuitry, so when operating at low current demands the quiescent current taken by the regulator is automatically minimised. LD01 to LDO10

Flexible High-Power System PMIC with 1.8 A Switching USB Power Manager

can optionally be supplied from a buck output ($V_{DD} < 2.8\text{ V}$). In this mode some specification parameters will change.

LDO2 and LDO3 include dynamic DVC control to enable power savings on peripheral domains:

- The output voltage is programmable over the power manager bus in 25 mV steps.
- The output voltage ramp step size is 6.25 mV/ μs while slewing. If the feedback signal is configured to be READY this line is asserted while slewing.

| |
|-------------|
| NOTE |
|-------------|

| |
|--|
| Powering down to RESET mode will automatically disable all regulators beside LDO1. |
|--|

LDO4, 5 and 9 include an optional hardware enable/disable via GPIO1, 2 and 12 by selecting the GPI feature with 'debouncing off'.

LDO1 to LDO10 can be controlled inside the power manager sequence. If enabled at sequencer step 0 (DEF_SUPPLY) supplies can be default enabled via OTP whenever the sequencer passes step 0 (OTP settings are used). To limit the battery rush current it is recommended to enable not more than a single supply (including bucks) at step 0. When powering down (for example to POWER-DOWN mode) sequencer controlled supplies can be pre-configured with a new target voltage (LDOx_CONF bit is set). If LDOx_CONF was asserted in parallel with LDOx_EN also the supply enable is deferred until the sequencer is processing the related ID. The previous output voltage and enable state will be kept unchanged until the sequencer processes the related time slot/ID during powering down (ignoring any assertions of VLDOx_GO while LDOx_CONF is high). Before wake-up from POWER-DOWN mode (processing time slots from domain SYSTEM) the sequencer will configure all regulators with their default voltage values from OTP and by that also reset the LDOx_CONF bits. The regulators can also be enabled/disabled/configured via the power manager and HS-2-wire interface when the DA9053 is in the ACTIVE state. Voltage transitions on LDOs including DVC will always be ramped.

Disabling regulators LDO1, 2, and 5 can switch off their pull down resistor which is required for usage in parallel to an alternate supply.

15.1 Core Regulator LDOCORE

The LDOCORE will be used for running the DA9053 internal Real Time Clock module, internal state machine, GPIO pins with comparators, bias, reference, GPADC, OTP and power manager registers. It is supplied by the battery switch either from an external supply, VBAT or the backup battery (coin cell or super cap). If no backup battery exists or the backup battery charger is configured to a level below 2.0 V the automatic VREF switch to the backup battery can be disabled.

15.2 DC/DC Buck Converters

DA9053 includes four DC/DC buck converters,

| |
|-------------|
| NOTE |
|-------------|

| |
|---|
| Powering down to RESET mode will automatically disable all buck converters. |
|---|

Flexible High-Power System PMIC with 1.8 A Switching USB Power Manager

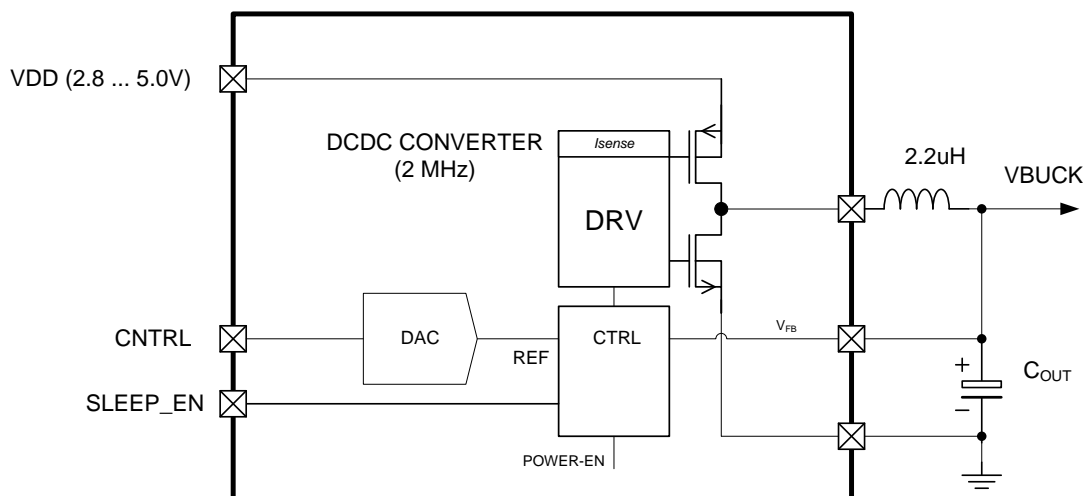

Figure 46: DCDC Buck Converter

15.3 Converters BUCKCORE, BUCKPRO and BUCKMEM with DVC

These converters are high efficiency synchronous step down regulators operating at a high frequency (2 MHz) supplying individual output voltages with +/- 3 % accuracy. Default output voltage is loaded from OTP and can be set in 25 mV steps.

The DVC controller allows the following features:

- The buck converter output voltage to be programmable over the power manager bus in 25 mV steps.
- The output voltage ramp step size is 6.25 mV/ μ s while slewing. If the feedback signal is configured to be READY this line is asserted while slewing.
- Output voltages below 0.725 V will only be supported in Pulse Frequency Modulation (PFM) mode. During a voltage reduction below 0.725 V the slew rate control ends at 0.725 V and the buck mode is automatically changed to sleep mode (with reduced maximum current capability). The timing of voltage transitions between 0.5 V and 0.725 V depends on the load.

The supply current during PWM (synchronous rectification) operation is in the order of 4 mA for BUCKCORE and 2.5 mA for BUCKPRO, BUCKMEM and BUCKPERI (quiescent current and charge/discharge current) and drops to < 1 μ A in shutdown.

The buck converter can be forced to operate in either Synchronous mode or Sleep mode. Additionally the buck converter has an automatic mode where it will switch between Synchronous and Sleep mode depending on the load current. In Sleep mode the buck converter works in PFM mode. An internal zero crossing comparator is used to time the turn-off of the NFET, thereby removing the need for an external Schottky diode.

The converters BUCKPERI and BUCKMEM provide additional power path switches that can be controlled from the sequencer. This enables a partial power down of IO and power rails for optimized application quiescent currents during standby/hibernate modes.

The embedded soft start (approximately 200 μ s) enables a usage as power manager controlled hot swap power switches with a maximum capacitive load up to 10 μ F (for example for SD-cards). If a switch is open, the associated pin will be discharged to VSS by a pull down resistor.

Flexible High-Power System PMIC with 1.8 A Switching USB Power Manager

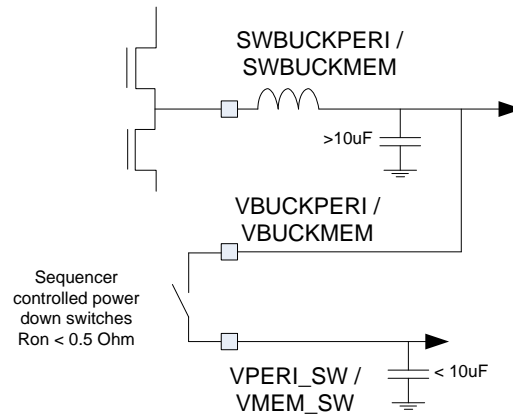

Figure 47: BUCKPERI / BUCKMEM Output Switches

Table 49 shows the relationship between the programmed buck current limit and the saturation current limit of the coil. It must be ensured that the minimum I_{SAT} is above the maximum current limit including spread.

Table 49: Buck Current Limit and Coil Saturation Current Limit

| Min. I_{SAT} (mA) | Frequency (MHz) | Buck Current Limit (mA) |
|---------------------|-----------------|-------------------------|
| 3600 | 2 | 3000 |
| 2900 | 2 | 2400 |
| 1800 | 2 | 1500 |
| 1680 | 2 | 1400 |
| 1450 | 2 | 1200 |
| 1080 | 2 | 900 |
| 840 | 2 | 700 |

Flexible High-Power System PMIC with 1.8 A Switching USB Power Manager

16 Power Supplies

Table 50: Power Supply Control Registers

| Register Address | Bit | Type | Label | Description |
|------------------|-----|------|------------|--|
| R44 BUCK_A | 1:0 | R/W | BCORE_MODE | 00: BUCKCORE always operates in Sleep mode 01: BUCKCORE operates in Automatic mode 10: BUCKCORE always operates in Synchronous mode 11: BUCKCORE in Automatic forcing to Synchronous mode |
| | 3:2 | R/W | BCORE_ILIM | 00: BUCKCORE current limit 1600 mA 01: BUCKCORE current limit 2000 mA 10: BUCKCORE current limit 2400 mA 11: BUCKCORE current limit 3000 mA |
| | 5:4 | R/W | BPRO_MODE | 00: BUCKPRO always operates in Sleep mode 01: BUCKPRO operates in Automatic mode 10: BUCKPRO always operates in Synchronous mode 11: BUCKPRO in Automatic forcing to Synchronous mode |
| | 7:6 | R/W | BPRO_ILIM | 00: BUCKPRO current limit 800 mA 01: BUCKPRO current limit 1000 mA 10: BUCKPRO current limit 1200 mA 11: BUCKPRO current limit 1500 mA |

| Register Address | Bit | Type | Label | Description |
|------------------|-----|------|------------|--|
| R45 BUCK_B | 1:0 | R/W | BMEM_MODE | 00: BUCKMEM always operates in Sleep mode 01: BUCKMEM operates in Automatic mode 10: BUCKMEM always operates in Synchronous mode 11: BUCKMEM in Automatic forcing to Synchronous mode |
| | 3:2 | R/W | BMEM_ILIM | 00: BUCKMEM current limit 800 mA 01: BUCKMEM current limit 1000 mA 10: BUCKMEM current limit 1200 mA 11: BUCKMEM current limit 1500 mA |
| | 5:4 | R/W | BPERI_MODE | 00: BUCKPERI always operates in Sleep mode 01: BUCKPERI operates in Automatic mode 10: BUCKPERI always operates in Synchronous mode 11: BUCKPERI in Automatic forcing to Synchronous mode |
| | 7:6 | R/W | BPERI_ILIM | 00: BUCKPERI current limit 800 mA 01: BUCKPERI current limit 1000 mA 10: BUCKPERI current limit 1200 mA 11: BUCKPERI current limit 1500 mA |

**Flexible High-Power System PMIC with 1.8 A
Switching USB Power Manager**

| Register Address | Bit | Type | Label | Description |
|------------------|-----|------|----------|--|
| R46 BUCKCORE | 5:0 | R/W | VBCORE | 000000: 0.500 V 000001: 0.525 V 000010: 0.550 V 000011: 0.575 V 000100: 0.600 V 000101: 0.625 V ... 011011: 1.175 V 011100: 1.200 V 011101: 1.225 V 011110: 1.250 V 011111: 1.275 V 100000: 1.300 V 100001: 1.325 V 100010: 1.350 V 100011: 1.375 V 100100: 1.400 V 100101: 1.425 V 100110: 1.450 V 100111: 1.475 V 101000: 1.500 V 101001: 1.525 V 101010: 1.550 V 101011: 1.575 V 101100: 1.600 V 101101: 1.625 V 101110: 1.650 V 101111: 1.675 V 110000: 1.700 V 110001: 1.725 V 110010: 1.750 V 110011: 1.775 V 110100: 1.800 V 110101: 1.825 V 110110: 1.850 V 110111: 1.875 V 111000: 1.900 V 111001: 1.925 V 111010: 1.950 V 111011: 1.975 V 111100: 2.000 V 111101: 2.025 V 111110: 2.050 V 111111: 2.075 V |
| | 6 | R/W | BCORE_EN | 0: BUCKCORE disabled |

Flexible High-Power System PMIC with 1.8 A Switching USB Power Manager

| | | | | |
|--|---|-----|------------|---|
| | | | | 1: BUCKCORE enabled |
| | 7 | R/W | BCORE_CONF | 0: Voltage ramped after assertion of VB_CORE_GO 1: Supply voltage preset |

| Register Address | Bit | Type | Label | Description |
|------------------|-----|------|-------|---|
| R47 BUCKPRO | 5:0 | R/W | VBPRO | 000000: 0.500 V 000001: 0.525 V 000010: 0.550 V 000011: 0.575 V 000100: 0.600 V 000101: 0.625 V ... 011011: 1.175 V 011100: 1.200 V 011101: 1.225 V 011110: 1.250 V 011111: 1.275 V 100000: 1.300 V 100001: 1.325 V 100010: 1.350 V 100011: 1.375 V 100100: 1.400 V 100101: 1.425 V 100110: 1.450 V 100111: 1.475 V 101000: 1.500 V 101001: 1.525 V 101010: 1.550 V 101011: 1.575 V 101100: 1.600 V 101101: 1.625 V 101110: 1.650 V 101111: 1.675 V 110000: 1.700 V 110001: 1.725 V 110010: 1.750 V 110011: 1.775 V 110100: 1.800 V 110101: 1.825 V 110110: 1.850 V 110111: 1.875 V 111000: 1.900 V 111001: 1.925 V 111010: 1.950 V 111011: 1.975 V 111100: 2.000 V |

Flexible High-Power System PMIC with 1.8 A Switching USB Power Manager

| | | | | |
|--|---|-----|-----------|--|
| | | | | 111101: 2.025 V 111110: 2.050 V 111111: 2.075 V |
| | 6 | R/W | BPRO_EN | 0: BUCKPRO disabled 1: BUCK PRO enabled |
| | 7 | R/W | BPRO_CONF | 0: Voltage ramped after assertion of VB_PRO_GO 1: Supply voltage preset |

| Register Address | Bit | Type | Label | Description |
|------------------|-----|------|-------|---|
| R48 BUCKMEM | 5:0 | R/W | VBMEM | 000000: 0.950 V 000001: 0.975 V 000010: 1.000 V 000011: 1.025 V 000100: 1.050 V ... 010110: 1.500 V 010111: 1.525 V 011000: 1.550 V 011001: 1.575 V 011010: 1.600 V 011011: 1.625 V 011100: 1.650 V 011101: 1.675 V 011110: 1.700 V 011111: 1.725 V 100000: 1.750 V 100001: 1.775 V 100010: 1.800 V 100011: 1.825 V 100100: 1.850 V 100101: 1.875 V 100110: 1.900 V 100111: 1.925 V 101000: 1.950 V 101001: 1.975 V 101010: 2.000 V 101011: 2.025 V 101100: 2.050 V 101101: 2.075 V 101110: 2.100 V 101111: 2.125 V 110000: 2.150 V 110001: 2.175 V 110010: 2.200 V 110011: 2.225 V 110100: 2.250 V |

Flexible High-Power System PMIC with 1.8 A Switching USB Power Manager

| | | | | |
|--|---|-----|-----------|---|
| | | | | 110101: 2.275 V 110110: 2.300 V 110111: 2.325 V 111000: 2.350 V 111001: 2.375 V 111010: 2.400 V 111011: 2.425 V 111100: 2.450 V 111101: 2.475 V 111110: 2.500 V 111111: 2.525 V |
| | 6 | R/W | BMEM_EN | 0: BUCKMEM disabled 1: BUCKMEM enabled |
| | 7 | R/W | BMEM_CONF | 0: Voltage ramped after assertion of VB_MEM_GO 1: Supply voltage preset |

| Register Address | Bit | Type | Label | Description |
|------------------|-----|------|--------|---|
| R49 BUCKPERI | 5:0 | R/W | VBPERI | 000000: 0.950 V 000001: 0.975 V 000010: 1.000 V 000011: 1.025 V 000100: 1.050 V ... 010110: 1.500 V 010111: 1.525 V 011000: 1.550 V 011001: 1.575 V 011010: 1.600 V 011011: 1.625 V 011100: 1.650 V 011101: 1.675 V 011110: 1.700 V 011111: 1.725 V 100000: 1.750 V 100001: 1.775 V 100010: 1.800 V 100011: 1.825 V 100100: 1.850 V 100101: 1.875 V 100110: 1.900 V 100111: 1.925 V 101000: 1.950 V 101001: 1.975 V 101010: 2.000 V 101011: 2.025 V 101100: 2.050 V |

Flexible High-Power System PMIC with 1.8 A Switching USB Power Manager

| | | | | |
|--|---|-----|------------|---|
| | | | | 101101: 2.075 V 101110: 2.100 V 101111: 2.125 V 110000: 2.150 V 110001: 2.175 V 110010: 2.200 V 110011: 2.225 V 110100: 2.250 V 110101: 2.275 V 110110: 2.300 V 110111: 2.325 V 111000: 2.350 V 111001: 2.375 V 111010: 2.400 V 111011: 2.425 V 111100: 2.450 V 111101: 2.475 V 111110: 2.500 V 111111: 2.525 V |
| | 6 | R/W | BPERI_EN | 0: BUCKPERI disabled 1: BUCKPERI enabled |
| | 7 | R/W | BPERI_CONF | 0: Supply voltage immediate change 1: Supply voltage preset (activated during power down sequence instead of disable) |

| Register Address | Bit | Type | Label | Description |
|------------------|-----|------|-------|--|
| R50 LDO1 | 4:0 | R/W | VLDO1 | 00000: 0.600 V 00001: 0.650 V 00010: 0.700 V 00011: 0.750 V 00100: 0.800 V 00101: 0.850 V 00110: 0.900 V 00111: 0.950 V 01000: 1.000 V 01001: 1.050 V 01010: 1.100 V 01011: 1.150 V 01100: 1.200 V 01101: 1.250 V 01110: 1.300 V 01111: 1.350 V 10000: 1.400 V 10001: 1.450 V 10010: 1.500 V 10011: 1.550 V |

Flexible High-Power System PMIC with 1.8 A Switching USB Power Manager

| | | | | |
|--|---|-----|-----------|--|
| | | | | 10100: 1.600 V 10101: 1.650 V 10110: 1.700 V 10111: 1.750 V 11000: 1.800 V >11000: 1.800 V |
| | 5 | R | | Reserved |
| | 6 | R/W | LDO1_EN | 0: LDO1 disabled 1: LDO1 enabled |
| | 7 | R/W | LDO1_CONF | 0: Supply voltage immediate change 1: Supply voltage preset (activated during power down sequence instead of disable) |

| Register Address | Bit | Type | Label | Description |
|------------------|-----|------|-------|--|
| R51 LDO2 | 5:0 | R/W | VLDO2 | 000000: 0.600 V 000001: 0.625 V 000010: 0.650 V 000011: 0.675 V 000100: 0.700 V 000101: 0.725 V 000110: 0.750 V 000111: 0.775 V 001000: 0.800 V 001001: 0.825 V 001010: 0.850 V 001011: 0.875 V 001100: 0.900 V 001101: 0.925 V 001110: 0.950 V 001111: 0.975 V 010000: 1.000 V 010001: 1.025 V 010010: 1.050 V 010011: 1.075 V 010100: 1.100 V 010101: 1.125 V 010110: 1.150 V 010111: 1.175 V 011000: 1.200 V 011001: 1.225 V 011010: 1.250 V 011011: 1.275 V 011100: 1.300 V 011101: 1.325 V 011110: 1.350 V 011111: 1.375 V |

Flexible High-Power System PMIC with 1.8 A Switching USB Power Manager

| Register Address | Bit | Type | Label | Description |
|------------------|-----|------|-----------|---|
| | | | | 100000: 1.400 V 100001: 1.425 V 100010: 1.450 V 100011: 1.475 V 100100: 1.500 V 100101: 1.525 V 100110: 1.550 V 100111: 1.575 V 101000: 1.600 V 101001: 1.625 V 101010: 1.650 V 101011: 1.675 V 101100: 1.700 V 101101: 1.725 V 101110: 1.750 V 101111: 1.775 V 110000: 1.800 V >110000: 1.800 V |
| | 6 | RW | LDO2_EN | 0: LDO2 disabled 1: LDO2 enabled |
| | 7 | RW | LDO2_CONF | 0: Voltage ramped after assertion of VLDO2_GO 1: Supply voltage preset (ramping activated during power down) |

| Register Address | Bit | Type | Label | Description |
|------------------|-----|------|-------|---|
| R52 LDO3 | 5:0 | RW | VLDO3 | 000000: 1.725 V 000001: 1.750 V 000010: 1.775 V 000011: 1.800 V 000100: 1.825 V ... 010110: 2.275 V 010111: 2.300 V 011000: 2.325 V 011001: 2.350 V 011010: 2.375 V 011011: 2.400 V 011100: 2.425 V 011101: 2.450 V 011110: 2.475 V 011111: 2.500 V 100000: 2.525 V 100001: 2.550 V 100010: 2.575 V |

Flexible High-Power System PMIC with 1.8 A Switching USB Power Manager

| Register Address | Bit | Type | Label | Description |
|------------------|-----|------|-----------|---|
| | | | | 100011: 2.600 V 100100: 2.625 V 100101: 2.650 V 100110: 2.675 V 100111: 2.700 V 101000: 2.725 V 101001: 2.750 V 101010: 2.775 V 101011: 2.800 V 101100: 2.825 V 101101: 2.850 V 101110: 2.875 V 101111: 2.900 V 110000: 2.925 V 110001: 2.950 V 110010: 2.975 V 110011: 3.000 V 110100: 3.025 V 110101: 3.050 V 110110: 3.075 V 110111: 3.100 V 111000: 3.125 V 111001: 3.150 V 111010: 3.175 V 111011: 3.200 V 111100: 3.225 V 111101: 3.250 V 111110: 3.275 V 111111: 3.300 V |
| | 6 | R/W | LDO3_EN | 0: LDO3 disabled 1: LDO3 enabled |
| | 7 | R/W | LDO3_CONF | 0: Voltage ramped after assertion of VLDO3_GO 1: Supply voltage preset |

| Register Address | Bit | Type | Label | Description |
|------------------|-----|------|-------|---|
| R53 LDO4 | 5:0 | R/W | VLDO4 | 000000: 1.725 V 000001: 1.750 V 000010: 1.775 V 000011: 1.800 V 000100: 1.825 V ... 010110: 2.275 V 010111: 2.300 V 011000: 2.325 V |

Flexible High-Power System PMIC with 1.8 A Switching USB Power Manager

| Register Address | Bit | Type | Label | Description |
|------------------|-----|------|-----------|---|
| | | | | 011001: 2.350 V 011010: 2.375 V 011011: 2.400 V 011100: 2.425 V 011101: 2.450 V 011110: 2.475 V 011111: 2.500 V 100000: 2.525 V 100001: 2.550 V 100010: 2.575 V 100011: 2.600 V 100100: 2.625 V 100101: 2.650 V 100110: 2.675 V 100111: 2.700 V 101000: 2.725 V 101001: 2.750 V 101010: 2.775 V 101011: 2.800 V 101100: 2.825 V 101101: 2.850 V 101110: 2.875 V 101111: 2.900 V 110000: 2.925 V 110001: 2.950 V 110010: 2.975 V 110011: 3.000 V 110100: 3.025 V 110101: 3.050 V 110110: 3.075 V 110111: 3.100 V 111000: 3.125 V 111001: 3.150 V 111010: 3.175 V 111011: 3.200 V 111100: 3.225 V 111101: 3.250 V 111110: 3.275 V 111111: 3.300 V |
| | 6 | R/W | LDO4_EN | 0: LDO4 disabled 1: LDO4 enabled |
| | 7 | R/W | LDO4_CONF | 0: Supply voltage immediate change 1: Supply voltage preset (activated during power down sequence instead of disable) |

**Flexible High-Power System PMIC with 1.8 A
Switching USB Power Manager**

| Register Address | Bit | Type | Label | Description |
|------------------|-----|------|-------|----------------|
| R54 LDO5 | 5:0 | RW | VLDO5 | 000000: 1.20 V |
| | | | | 000001: 1.25 V |
| | | | | 000010: 1.30 V |
| | | | | 000011: 1.35 V |
| | | | | 000100: 1.40 V |
| | | | | 000101: 1.45 V |
| | | | | 000110: 1.50 V |
| | | | | 000111: 1.55 V |
| | | | | 001000: 1.60 V |
| | | | | 001001: 1.65 V |
| | | | | 001010: 1.70 V |
| | | | | 001011: 1.75 V |
| | | | | 001100: 1.80 V |
| | | | | 001101: 1.85 V |
| | | | | 001110: 1.90 V |
| | | | | 001111: 1.95 V |
| | | | | 010000: 2.00 V |
| | | | | 010001: 2.05 V |
| | | | | 010010: 2.10 V |
| | | | | 010011: 2.15 V |
| | | | | 010100: 2.20 V |
| | | | | 010101: 2.25 V |
| | | | | 010110: 2.30 V |
| | | | | 010111: 2.35 V |
| | | | | 011000: 2.40 V |
| | | | | 011001: 2.45 V |
| | | | | 011010: 2.50 V |
| | | | | 011011: 2.55 V |
| | | | | 011100: 2.60 V |
| | | | | 011101: 2.65 V |
| | | | | 011110: 2.70 V |
| | | | | 011111: 2.75 V |
| 100000: 2.80 V | | | | |
| 100001: 2.85 V | | | | |
| 100010: 2.90 V | | | | |
| 100011: 2.95 V | | | | |
| 100100: 3.00 V | | | | |
| 100101: 3.05 V | | | | |
| 100110: 3.10 V | | | | |
| 100111: 3.15 V | | | | |
| 101000: 3.20 V | | | | |
| 101001: 3.25 V | | | | |
| 101010: 3.30 V | | | | |
| 101011: 3.35 V | | | | |
| 101100: 3.40 V | | | | |
| 101101: 3.45 V | | | | |
| 101110: 3.50 V | | | | |

Flexible High-Power System PMIC with 1.8 A Switching USB Power Manager

| | | | | |
|--|---|-----|-----------|--|
| | | | | 101111: 3.55 V 110000: 3.60 V >110000: 3.60 V |
| | 6 | R/W | LDO5_EN | 0: LDO5 disabled 1: LDO5 enabled |
| | 7 | R/W | LDO5_CONF | 0: Supply voltage immediate change 1: Supply voltage preset (activated during power down sequence instead of disable) |

| Register Address | Bit | Type | Label | Description |
|------------------|-----|------|-------|--|
| R55 LDO6 | 5:0 | R/W | VLDO6 | 000000: 1.20 V 000001: 1.25 V 000010: 1.30 V 000011: 1.35 V 000100: 1.40 V 000101: 1.45 V 000110: 1.50 V 000111: 1.55 V 001000: 1.60 V 001001: 1.65 V 001010: 1.70 V 001011: 1.75 V 001100: 1.80 V 001101: 1.85 V 001110: 1.90 V 001111: 1.95 V 010000: 2.00 V 010001: 2.05 V 010010: 2.10 V 010011: 2.15 V 010100: 2.20 V 010101: 2.25 V 010110: 2.30 V 010111: 2.35 V 011000: 2.40 V 011001: 2.45 V 011010: 2.50 V 011011: 2.55 V 011100: 2.60 V 011101: 2.65 V 011110: 2.70 V 011111: 2.75 V 100000: 2.80 V 100001: 2.85 V 100010: 2.90 V 100011: 2.95 V |

Flexible High-Power System PMIC with 1.8 A Switching USB Power Manager

| Register Address | Bit | Type | Label | Description |
|------------------|-----|------|-----------|---|
| | | | | 100100: 3.00 V 100101: 3.05 V 100110: 3.10 V 100111: 3.15 V 101000: 3.20 V 101001: 3.25 V 101010: 3.30 V 101011: 3.35 V 101100: 3.40 V 101101: 3.45 V 101110: 3.50 V 101111: 3.55 V 110000: 3.60 V >110000: 3.60 V |
| | 6 | R/W | LDO6_EN | 0: LDO6 disabled 1: LDO6 enabled |
| | 7 | R/W | LDO6_CONF | 0: Supply voltage immediate change 1: Supply voltage preset (activated during power down sequence instead of disable) |

| Register Address | Bit | Type | Label | Description |
|------------------|-----|------|-------|--|
| R56 LDO7 | 5:0 | R/W | VLDO7 | 000000: 1.20 V 000001: 1.25 V 000010: 1.30 V 000011: 1.35 V 000100: 1.40 V 000101: 1.45 V 000110: 1.50 V 000111: 1.55 V 001000: 1.60 V 001001: 1.65 V 001010: 1.70 V 001011: 1.75 V 001100: 1.80 V 001101: 1.85 V 001110: 1.90 V 001111: 1.95 V 010000: 2.00 V 010001: 2.05 V 010010: 2.10 V 010011: 2.15 V 010100: 2.20 V 010101: 2.25 V 010110: 2.30 V |

Flexible High-Power System PMIC with 1.8 A Switching USB Power Manager

| Register Address | Bit | Type | Label | Description |
|------------------|-----|------|-----------|---|
| | | | | 010111: 2.35 V 011000: 2.40 V 011001: 2.45 V 011010: 2.50 V 011011: 2.55 V 011100: 2.60 V 011101: 2.65 V 011110: 2.70 V 011111: 2.75 V 100000: 2.80 V 100001: 2.85 V 100010: 2.90 V 100011: 2.95 V 100100: 3.00 V 100101: 3.05 V 100110: 3.10 V 100111: 3.15 V 101000: 3.20 V 101001: 3.25 V 101010: 3.30 V 101011: 3.35 V 101100: 3.40 V 101101: 3.45 V 101110: 3.50 V 101111: 3.55 V 110000: 3.60 V >110000: 3.60 V |
| | 6 | RW | LDO7_EN | 0: LDO7 disabled 1: LDO7 enabled |
| | 7 | RW | LDO7_CONF | 0: Supply voltage immediate change 1: Supply voltage preset (activated during power down sequence instead of disable) |

| Register Address | Bit | Type | Label | Description |
|------------------|-----|------|-------|--|
| R57 LDO8 | 5:0 | RW | VLDO8 | 000000: 1.20 V 000001: 1.25 V 000010: 1.30 V 000011: 1.35 V 000100: 1.40 V 000101: 1.45 V 000110: 1.50 V 000111: 1.55 V 001000: 1.60 V 001001: 1.65 V |

Flexible High-Power System PMIC with 1.8 A Switching USB Power Manager

| Register Address | Bit | Type | Label | Description |
|------------------|-----|------|-----------|---|
| | | | | 001010: 1.70 V 001011: 1.75 V 001100: 1.80 V 001101: 1.85 V 001110: 1.90 V 001111: 1.95 V 010000: 2.00 V 010001: 2.05 V 010010: 2.10 V 010011: 2.15 V 010100: 2.20 V 010101: 2.25 V 010110: 2.30 V 010111: 2.35 V 011000: 2.40 V 011001: 2.45 V 011010: 2.50 V 011011: 2.55 V 011100: 2.60 V 011101: 2.65 V 011110: 2.70 V 011111: 2.75 V 100000: 2.80 V 100001: 2.85 V 100010: 2.90 V 100011: 2.95 V 100100: 3.00 V 100101: 3.05 V 100110: 3.10 V 100111: 3.15 V 101000: 3.20 V 101001: 3.25 V 101010: 3.30 V 101011: 3.35 V 101100: 3.40 V 101101: 3.45 V 101110: 3.50 V 101111: 3.55 V 110000: 3.60 V >110000: 3.60 V |
| | 6 | R/W | LDO8_EN | 0: LDO8 disabled 1: LDO8 enabled |
| | 7 | R/W | LDO8_CONF | 0: Supply voltage immediate change 1: Supply voltage preset (activated during power down sequence instead of disable) |

**Flexible High-Power System PMIC with 1.8 A
 Switching USB Power Manager**

| Register Address | Bit | Type | Label | Description |
|------------------|-----|------|-------|----------------|
| R58 LDO9 | 5:0 | R/W | VLDO9 | 000000: 1.25 V |
| | | | | 000001: 1.30 V |
| | | | | 000010: 1.35 V |
| | | | | 000011: 1.40 V |
| | | | | 000100: 1.45 V |
| | | | | 000101: 1.50 V |
| | | | | 000110: 1.55 V |
| | | | | 000111: 1.60 V |
| | | | | 001000: 1.66 V |
| | | | | 001001: 1.70 V |
| | | | | 001010: 1.75 V |
| | | | | 001011: 1.80 V |
| | | | | 001100: 1.85 V |
| | | | | 001101: 1.90 V |
| | | | | 001110: 1.95 V |
| | | | | 001111: 2.00 V |
| | | | | 010000: 2.05 V |
| | | | | 010001: 2.10 V |
| | | | | 010010: 2.15 V |
| | | | | 010011: 2.20 V |
| | | | | 010100: 2.25 V |
| | | | | 010101: 2.30 V |
| | | | | 010110: 2.35 V |
| | | | | 010111: 2.40 V |
| | | | | 011000: 2.45 V |
| | | | | 011001: 2.50 V |
| | | | | 011010: 2.55 V |
| | | | | 011011: 2.60 V |
| | | | | 011100: 2.65 V |
| | | | | 011101: 2.70 V |
| | | | | 011110: 2.75 V |
| | | | | 011111: 2.80 V |
| 100000: 2.85 V | | | | |
| 100001: 2.90 V | | | | |
| 100010: 2.95 V | | | | |
| 100011: 3.00 V | | | | |
| 100100: 3.05 V | | | | |
| 100101: 3.10 V | | | | |
| 100110: 3.15 V | | | | |
| 100111: 3.20 V | | | | |
| 101000: 3.25 V | | | | |
| 101001: 3.30 V | | | | |
| 101010: 3.35 V | | | | |
| 101011: 3.40 V | | | | |
| 101100: 3.45 V | | | | |
| 101101: 3.50 V | | | | |
| 101110: 3.55 V | | | | |

**Flexible High-Power System PMIC with 1.8 A
 Switching USB Power Manager**

| | | | | |
|--|---|-----|-----------|--|
| | | | | 101111: 3.60 V 110000: 3.65 V >110000: 3.65 V |
| | 6 | R/W | LDO9_EN | 0: LDO9 disabled 1: LDO9 enabled |
| | 7 | R/W | LDO9_CONF | 0: Supply voltage immediate change 1: Supply voltage preset (activated during power down sequence instead of disable) |

| Register Address | Bit | Type | Label | Description |
|------------------|-----|------|--------|--|
| R59 LDO10 | 5:0 | R/W | VLDO10 | 000000: 1.20 V 000001: 1.25 V 000010: 1.30 V 000011: 1.35 V 000100: 1.40 V 000101: 1.45 V 000110: 1.50 V 000111: 1.55 V 001000: 1.60 V 001001: 1.65 V 001010: 1.70 V 001011: 1.75 V 001100: 1.80 V 001101: 1.85 V 001110: 1.90 V 001111: 1.95 V 010000: 2.00 V 010001: 2.05 V 010010: 2.10 V 010011: 2.15 V 010100: 2.20 V 010101: 2.25 V 010110: 2.30 V 010111: 2.35 V 011000: 2.40 V 011001: 2.45 V 011010: 2.50 V 011011: 2.55 V 011100: 2.60 V 011101: 2.65 V 011110: 2.70 V 011111: 2.75 V 100000: 2.80 V 100001: 2.85 V 100010: 2.90 V 100011: 2.95 V |

Flexible High-Power System PMIC with 1.8 A Switching USB Power Manager

| Register Address | Bit | Type | Label | Description |
|------------------|-----|------|------------|---|
| | | | | 100100: 3.00 V 100101: 3.05 V 100110: 3.10 V 100111: 3.15 V 101000: 3.20 V 101001: 3.25 V 101010: 3.30 V 101011: 3.35 V 101100: 3.40 V 101101: 3.45 V 101110: 3.50 V 101111: 3.55 V 110000: 3.60 V >110000: 3.60 V |
| | 6 | R/W | LDO10_EN | 0: LDO10 disabled 1: LDO10 enabled |
| | 7 | R/W | LDO10_CONF | 0: Supply voltage immediate change 1: Supply voltage preset (activated during power down sequence instead of disable) |

| Register Address | Bit | Type | Label | Description |
|------------------|-----|------|------------|--|
| R60 SUPPLY | 0 | R/W | VB_CORE_GO | 0: Hold VBUCKCORE at current setting. 1: Ramp BUCKCORE to configured voltage. While the voltage is ramping, write access is blocked to BUCKPRO register. VBUCKCORE_GO is cleared when the target voltage is reached. While ramping, the buck is forced into PWM |
| | 1 | R/W | VB_PRO_GO | 0: Hold VBUCKPRO at current setting. 1: Ramp BUCKPRO to configured voltage. While the voltage is ramping, write access is blocked to BUCKPRO register. VBUCKPRO_GO is cleared when the target voltage is reached. While ramping, the buck is forced into PWM |
| | 2 | R/W | VB_MEM_GO | 0: Hold VBUCKMEM at current setting. 1: Ramp BUCKMEM to configured voltage. While the voltage is ramping, write access is blocked to BUCKMEM register. VBUCKMEM_GO is cleared when the target voltage is reached. While ramping, the buck is forced into PWM |
| | 3 | R/W | VLDO2_GO | 0: Hold LDO2 at current setting. 1: Ramp LDO2 to configured voltage. While the voltage is ramping, write access is blocked to LDO2 register. VLDO2_GO is cleared when the target voltage is reached (ignored if LDO2_CONF was asserted) |
| | 4 | R/W | VLDO3_GO | 0: Hold VLDO3 at current setting. 1: Ramp VLDO3 to configured voltage. While the |

Flexible High-Power System PMIC with 1.8 A Switching USB Power Manager

| Register Address | Bit | Type | Label | Description |
|------------------|-----|------|-------------|---|
| | | | | voltage is ramping, write access is blocked to LDO3 register. VLDO3_GO is cleared when the target voltage is reached (ignored if LDO3_CONF was asserted) |
| | 5 | R/W | VPERI_SW_EN | 0: Disconnects VPERI_SW pin from buck 1: VPERI_SW closed (controllable from sequencer) |
| | 6 | R/W | VMEM_SW_EN | 0: Disconnects VMEM_SW pin from buck 1: VMEM_SW closed (controllable from sequencer) |
| | 7 | R/W | V_LOCK | 0: Allows writing new values into buck and LDO voltage registers 1: Disables voltage re-programming from the host (enable/disable, DVC ramping, power sequencing including deferred update still possible) |

| Register Address | Bit | Type | Label | Description |
|------------------|-----|------|-------------|---|
| R61 PULLDOWN | 0 | R/W | CORE_PD_DIS | 0: Enable pull down resistor 1: No pull down resistor in disabled mode |
| | 1 | R/W | PRO_PD_DIS | 0: Enable pull down resistor 1: No pull down resistor in disabled mode |
| | 2 | R/W | MEM_PD_DIS | 0: Enable pull down resistor 1: No pull down resistor in disabled mode |
| | 3 | R/W | LDO1_PD_DIS | 0: Enable pull down resistor 1: No pull down resistor in disabled mode |
| | 4 | R/W | LDO2_PD_DIS | 0: Enable pull down resistor 1: No pull down resistor in disabled mode |
| | 5 | R/W | LDO5_PD_DIS | 0: Enable pull down resistor 1: No pull down resistor in disabled mode |
| | 7:6 | R/W | | Reserved |

Flexible High-Power System PMIC with 1.8 A Switching USB Power Manager

17 Programmable Battery Charger

The system power and charger control block contains the following functions:

- Automatic selection of the system power source (VDDOUT) from either the wall charger DCIN, VBUS or VBAT with preference given to DCIN. An Active Diode function allows seamless switching of the power source. The optional external Active Diode controller provides an extended current power path from the battery. The 3-way power path switch supports the automatic power selection from up to two connected external chargers (wall charger/USB charger).
- Battery disconnection switch to allow instant-On system start-up with discharged main battery.
- Independent VBAT tracking mode buck regulator supplying system power out of VBUS with an efficiency > 85 % @ 1000 mA load current.
- Individual programmable current limits for the USB and DCIN supply input.
- Automatic USB Battery Charging Specification Rev.1.0 compliant charger type detection, USB Suspend mode support.
- An autonomous battery charger with pre-configurable current limits and programmable EOC voltages (3.65 V to 4.425 V), current monitoring (always active when the charger is on) and OTP programmable EOC currents.
- Protection against continuous top charging extends battery life (configurable re-charge hysteresis).
- Integrated control over battery pre-charge (including battery pack wake-up), Constant-Current and Constant-Voltage charging phases with die temperature thermal feedback (automatic adjustment to maximum charge rate without overheating).
- Dynamic Charger Current Control (DCCC), providing system power and charging the battery without exceeding the supply current limits.
- Battery temperature qualified charging (using GP-ADC) with default settings loaded from OTP.
- Battery charging termination by current (using GP-ADC) with default setting loaded from OTP.
- Charge current thermal regulation by IC temperature (using GP-ADC).
- Programmable charge termination by timer for safety.

17.1 High Efficiency Charger DC-DC Buck Converter

In order to minimize the total system power loss at high input currents, DA9053's main system power V_{DDOUT} is supplied out of a high efficient DCDC converter, which is able to track $V_{BAT}+250$ mV (with minimum $V_{DDOUT} = 3.75$ V).

When powering up V_{DDOUT} the DC-DC converter provides a soft-start circuitry and the current limit is implemented to meet the USB 2.0 specification for currents spikes where charge peaks are always less than an equivalent bypass capacitive load of 10 μ F. An integrated over voltage protection and supply selection controls the behaviour of these power paths.

The buck converter operates at a high frequency (2 MHz). This switching frequency is chosen to be high enough to allow the use of a small 2.2 μ H or 4.7 μ H inductor. To guarantee high efficiency at high load currents the serial resistance of the coil is limited to 100 m Ω (at 1000 mA). Under light load conditions the buck converter can be forced by the host to a low current PFM mode.

17.2 Charger Supply Detection/VBUS Monitoring

DA9053 provides a dual mode charger input VBUS, which can be supplied either from a USB host/hub, a USB type host/hub charger or a dedicated wall charger. To protect DA9053 against destruction from invalid supplies an over voltage protection circuitry will disconnect every charger that supplies more than 5.6 V.

Flexible High-Power System PMIC with 1.8 A Switching USB Power Manager

At the VBUS input a connected USB 2.0 compliant host/hub will supply 5 V and is able to provide maximum 100 mA whenever it is operational. A dedicated wall charger or USB host/hub charger has to be differentiated from a USB host/hub because it usually provides charging currents greater 100 mA. DA9053 has therefore a built-in circuitry to detect the attached charger type at VBUS. For a dedicated charger DA9053 has to detect a short between D+ and D- (with a maximum resistance of 200 Ω). From then on the USB charger specification allows the connected charger to charge the device with a current up to 1500 mA. If alternatively the voltage on D- was detected to be less than V_{DAT_REF} (0.25 V to 0.4 V) DA9053 will keep the current limit at 100 mA.

In addition to the combined charger input VBUS DA9053 provides a second charger input DCIN that allows a wall charger to be connected in parallel. This supply will receive priority as soon as it is detected. VCENTER will then be connected to DCIN.

NOTE

The configured default maximum current values have to allow the application being powered completely from the external supply (in the case of a deep discharged battery) but at the same time have to secure that all potential chargers are able to provide the automatically selected maximum average current.

17.3 VBUS Over-Voltage Protection and USB Suspend

DA9053 includes an over-voltage protection circuit that disconnects VBUS or DCIN from the VBUS_PROT and DCIN_PROT inputs via the external P-FETs whenever the VBUS or DCIN voltage is above the threshold. If both inputs are connected to valid supplies DCIN will receive priority and VBUS will be disconnected via the P-FET.

This circuit also supports a USB Suspend mode where the VBUS_PROT path is switched off (disabling the USB charger path) and the VDD_OUT main supply is switched to the battery. Additionally, DA9053 supports a BUS powered low-power mode. In this mode the charger buck is forced to a PFM mode (Sleep mode) to ensure the system is backed up with minimum power dissipation when being supplied from an external supply.

Monitoring of the VBUS and DCIN voltage is always provided, allowing the host processor to detect a removal of the VBUS also in suspend mode. The removal of supplies will issue interrupt requests and trigger a wake-up in POWER-DOWN mode if is still present after a debounce time of 10 ms.

17.4 Battery Pre-Charge Mode

Battery pre-charge mode is started and controlled automatically by DA9053. This is needed to ensure that a completely empty battery can be charged without the intervention of the host processor. In the event of a heavily discharged battery the battery is disconnected from the V_{DDOUT} supply so that the system may be started. The charger then powers the V_{DDOUT} rail from one of the supply paths as described above, allowing the LDOs and buck converter to be switched on.

Pre-charge mode is started when a charger has been detected and V_{DDOUT} is greater than $V_{BAT} + 200$ mV (or > 3.6 V). The pre-charge mode also handles the re-enable of a battery pack which has had an internal safety switch activated (from deep discharge). The safety switch will be reset by applying a current through the diode in the safety switch, charging the battery cell up to about 2.8 V where the switch will be closed again. DA9053 can optionally drive a flashing LED at GPIO 10 or 11 that will indicate the invisible battery charging until the application is able to power up.

Flexible High-Power System PMIC with 1.8 A Switching USB Power Manager

17.5 Fast Linear-Charge Mode

Battery LINEAR-CHARGE mode is initiated automatically once the battery voltage has exceeded the BAT_FAULT threshold for a minimum of 40 ms (to allow a battery safety switch to close)

The linear charge mode has two phases of operation:

1. Constant current (CC) mode.
2. Constant voltage (CV) mode.

If the battery voltage (V_{BAT}) is less than the target voltage, the charging starts in CC mode.

Temperature supervision of the battery by the GP-ADC channel 2 is started and charging is only allowed if the battery temperature is in the correct range. If a TBAT fault condition is detected while charging the battery, charging will be suspended until the battery temperature is back in the correct range, except in the case that the charging end point has been reached.

The CC mode has 64 possible current settings ranging from 30 mA to 1890 mA, controllable by the host processor via the power manager bus. When the battery voltage approaches the target regulation voltage level the charger control loop changes over to CV mode. Note that the CC and CV mode actually operate in parallel, with the CC loop limiting the charging current and the CV loop limiting the charging voltage.

The charging current will be measured automatically by the GP-ADC, generating an average current reading over 10 s period that will be used to determine the charging end point detection. This allows for flexibility in determining when to automatically stop charging for different sizes and types of battery.

17.6 Thermal Charge Current Control

During charging the temperature of DA9053 (T_{junc}) is continuously supervised by the GP-ADC against overheating. A thermal supervision circuit reduces the charge current via a current/temperature control whenever the die temperature attempts to rise above a preset value of TCHARGELOW (90 °C). It completely suspends charging when TCHARGESUSPEND (120 °C) has been reached. This protects DA9053 from excessive temperature but allows the application to push the limits of the power handling capability of a given circuit board without risk of damage. Another benefit of the thermal limit is that the charge current can be set according to typical, not worst-case, ambient temperatures for a given application with the assurance that the charger will automatically reduce the current in worst-case conditions.

Whenever the package temperature (T_{junc} , see chapter GP-ADC) crosses a threshold from the table below the thermal control will raise the (internal) temperature class and reduce the battery charge current limit towards the related value. It will increase the charge current limit only if the temperature drops below the threshold of the actual class 1. This prohibits a continuous change of the charging current around a temperature threshold.

The thermal charge current control can be disabled but this will increase the risk for a complete thermal shutdown from the internal temperature supervision inside high-power applications.

Table 51: Thermal Charge Current Control

| T_{junc} (° C) | Class | Charge Current Limit (mA) | ICHG_BAT (Register Value) |
|---------------------|-------|------------------------------|------------------------------|
| <90 | 0 | 1890 | 111111 |
| >90 | 1 | 1650 | 110111 |
| >95 | 2 | 1350 | 101101 |
| >100 | 3 | 1050 | 100011 |
| >105 | 4 | 750 | 011001 |

Flexible High-Power System PMIC with 1.8 A Switching USB Power Manager

| | | | |
|------|---|--------------------|--------|
| >110 | 5 | 450 | 001111 |
| >115 | 6 | Charging suspended | 000000 |

17.7 Dynamic Charging Current Control (DCCC) and Active-Diode

If the combination of the system load plus the battery charging current (pre-charge or fast linear charging) exceeds the charger buck output current (which is limited by the current limitation of the buck) into the VDDOUT node, then the output voltage on VDDOUT will start to drop down to VBAT (which automatically reduces the charging current). When the VDDOUT voltage drops to 3.6 V, and the charger buck is still in current limit, the charging current to the battery will be reduced until it reaches zero or the buck runs below its current limit. Once the VDDOUT is above >3.75 V or the buck runs below its current limit, the charging will be increased until it reaches the programmed setting.

The battery charging control includes an Active-Diode circuit that will automatically provide current to the system if the VDDOUT voltage falls below the VBAT voltage. If large currents or very low resistance in series with the battery output is required the path can be extended by an external power FET using the external Active-Diode controller.

Example of DCCC & Active Diode operation in USB high power mode

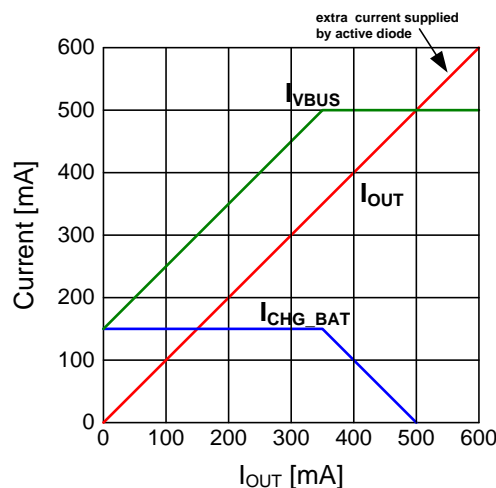

Figure 48: DCCC and Active Diode Operation

17.8 Programmable Charge Termination by Time

The battery charger block will provide a safety timer controlling the maximum time allowed for battery charging. The charge timer is programmable through the power manager bus. The total charge time is defined as the time from when the battery charging was enabled (both for FAST and PRE-CHARGE mode charging). During FAST charge mode the time is dynamically extended whenever the current into the battery is automatically reduced from DCCC or thermal regulation towards less than for example, 50% of the configured maximum charge current. This change in charge time is inversely proportional to the change in charge current. The dynamic safety timer is limited to eight times the programmed clock period and can alternatively be configured towards a fixed timer. If the timer expires (reaches zero) an interrupt request is issued and charging is disabled.

17.9 Backup Battery Charger / Battery Switch

The backup battery charger provides a constant charge current with a programmable top off charging voltage for charging of Lithium-Manganese coin cell batteries and super capacitors. Charging current

Flexible High-Power System PMIC with 1.8 A Switching USB Power Manager

is programmable from 100 μ A to 1000 μ A (in steps of 100 μ A) and from 1 mA to 6 mA (in steps of 1 mA). Termination voltage is programmable in 100 mV steps from 1.1 V to 3.1 V. Charging is suspended whenever the termination voltage has been reached and the charging current drops below 50 μ A. Charging is re-enabled whenever the backup battery voltage drops 0.2 V below the target termination voltage. It switches off automatically during NO-POWER mode (nPOR asserted).

The function of the battery switch is to provide power to VDD_REF (LDOCORE) from the appropriate battery or supply, depending on conditions as described below.

- If only the backup battery is applied, the switch will automatically connect VDD_REF to this battery. If the power path provides a voltage from the main battery or an external supply that is higher than VBBAT the switch will automatically connect to VDDOUT. During NO-POWER mode VDD_REF will always be disconnected from the backup battery to prohibit a discharge in advance to the initial start-up of the application. If the target voltage of the backup battery is configured lower than VDDCORE the automatic connection of VBBAT to VDD_REF is disabled.
- As the main battery is discharged the system will be warned via the VDDOUT Voltage Supervision with an interrupt. If no action is taken to restore the charge on the main battery and discharging is continued the battery switch will disconnect the input of the LDOCORE (VDD_REF) from the main battery and connect to the backup battery when $VDDOUT < VBBAT - 0.2$ V. If the application includes no backup battery or the backup battery voltage is configured to be less than LDOCORE (intended to provide only a low voltage RTC supply to the host) the automatic switch to the backup battery can be disabled. Having a typical 3 V backup battery the main battery voltage at which is switched over from main to backup battery is 2.8 V. There is a hysteresis in this switch operation so VDD_REF will not be reconnected to main battery until the main battery voltage is greater than VBBAT (3.0 V) typically.
- The backup battery charger includes a reverse current protection against VDD_REF and can also be used as an ultra-low quiescent 'always on' supply for low voltage/power rails (on during RESET mode).

17.10 Battery Charger

Table 52: Charging Control Registers

| Register Address | Bit | Type | Label | Description |
|------------------|-----|------|-------------|---|
| R62 CHG_BUCK | 3:0 | R/W | ISET_BUCK | 0000: 80 mA 0001: 90 mA 0010: 100 mA 0011: 110 mA 0100: 120 mA 0101: 400 mA 0110: 450 mA 0111: 500 mA 1000: 550 mA 1001: 600 mA 1010: 800 mA 1011: 1000 mA 1100: 1200 mA 1101: 1400 mA 1110: 1600 mA 1111: 1800 mA |
| | 4 | R/W | CHG_BUCK_EN | This bit is controlled by the charger state machine. If reset by the host only a charger removal and re-attach starts automatic charger control again. If set to 1 the |

Flexible High-Power System PMIC with 1.8 A Switching USB Power Manager

| | | | | |
|--|---|-----|--------------|---|
| | | | | automatic charger control is started immediately. |
| | 5 | R/W | CHG_BUCK_LP | When set to 1 the charger buck is forced to the PFM (sleep) mode and charging will be suspended. Automatically cleared when starting charging/re-charging |
| | 6 | R/W | CHG_USB_ILIM | 0: No automatic USB charger type detection (always use ISET_USB) 1: Automatic USB supply current limit enabled (D+,D-sensing, start with ISET_BUCK) |
| | 7 | R/W | CHG_TEMP | 0: Thermal charging control disabled 1: Thermal charging control enabled |

| Register Address | Bit | Type | Label | Description |
|------------------|-----|------|------------|--|
| R63 WAIT_CONT | 3:0 | R/W | DELAY_TIME | 0000: 0 μ s 0001: 540 μ s 0010: 1.0 ms 0011: 2.0 ms 0100: 4.1 ms 0101: 8.2 ms 0110: 16.4 ms 0111: 32.8 ms 1000: 65.5 ms 1001: 131 ms 1010: 262 ms 1011: 524 ms 1100: 1.0 s 1101: 2.1 s 1110: 4.2 s 1111: Reserved |
| | 4 | R/W | EN_32KOUT | 0: 32K clock buffer off 1: 32K clock buffer on |
| | 5 | R/W | WAIT_MODE | 0: Wait for GPIO10 to be active 1: Delay timer mode (start timer and wait for expire) |
| | 6 | R/W | RTC_CLOCK | 0: No gating of RTC calendar clock 1: Clock to RTC counter is gated until WAIT is asserted |
| | 7 | R/W | WAIT_DIR | 0: Wait during power-up sequence 1: Wait during power-up and power-down sequence |

| Register Address | Bit | Type | Label | Description |
|------------------|-----|------|----------|--|
| R64 ISET | 3:0 | R/W | ISET_USB | 0000: 80 mA 0001: 90 mA 0010: 100 mA 0011: 110 mA |

Flexible High-Power System PMIC with 1.8 A Switching USB Power Manager

| | | | | |
|--|-----|-----|-----------|---|
| | | | | 0100: 120 mA 0101: 400 mA 0110: 450 mA 0111: 500 mA 1000: 550 mA 1001: 600 mA 1010: 800 mA 1011: 1000 mA 1100: 1200 mA 1101: 1400 mA 1110: 1600 mA 1111: 1800 mA |
| | 7:4 | R/W | ISET_DCIN | 0000: 80 mA 0001: 90 mA 0010: 100 mA 0011: 110 mA 0100: 120 mA 0101: 400 mA 0110: 450 mA 0111: 500 mA 1000: 550 mA 1001: 600 mA 1010: 800 mA 1011: 1000 mA 1100: 1200 mA 1101: 1400 mA 1110: 1600 mA 1111: 1800 mA |

| Register Address | Bit | Type | Label | Description |
|------------------|-----|------|--------------------|--|
| R65 BAT_CHG | 5:0 | R/W | ICHG_BAT Note 1 | Battery charger current limit (CC) 000000: 0 mA (charging suspended) 000001: 30 mA 000010: 60 mA 000011: 90 mA 000100: 120 mA 000101: 150 mA 000110: 180 mA 000111: 210 mA 001000: 240 mA 001001: 270 mA 001010: 300 mA 001011: 330 mA ... 110111: 1650 mA 111000: 1680 mA 111001: 1710 mA |

Flexible High-Power System PMIC with 1.8 A Switching USB Power Manager

| | | | | |
|--|-----|-----|----------|--|
| | | | | 111010: 1740 mA 111011: 1770 mA 111100: 1800 mA 111101: 1830 mA 111110: 1860 mA 111111: 1890 mA |
| | 7:6 | R/W | ICHG_PRE | Battery pre-charge current limit 00: 0 mA (charging suspended) 01: 20 mA 10: 40 mA 11: 60 mA |

Note 1 3-bit trimming are used to adjust the absolute value via OTP.

| Register Address | Bit | Type | Label | Description |
|------------------|-----|------|----------|---|
| R66 CHG_CONT | 2:0 | R/W | VCH_THR | Charger buck reduces the actual current limit if external supply voltage drops below: 000: 3.8 V 001: 4.0 V 010: 4.1 V 011: 4.2 V 100: 4.3 V 101: 4.4 V 110: 4.5 V 111: 4.8 V |
| | 7:3 | R/W | VCHG_BAT | Battery charger voltage limit (CV) 00000: 3.650 V 00001: 3.675 V 00010: 3.700 V 00011: 3.725 V 00100: 3.750 V 00101: 3.775 V 00110: 3.800 V 00111: 3.825 V 01000: 3.850 V 01001: 3.875 V 01010: 3.900 V 01011: 3.925 V 01100: 3.950 V 01101: 3.975 V 01110: 4.000 V 01111: 4.025 V 10000: 4.050 V 10001: 4.075 V 10010: 4.100 V (Li-Polymer) 10011: 4.125 V 10100: 4.150 V |

Flexible High-Power System PMIC with 1.8 A Switching USB Power Manager

| | | | | |
|--|--|--|--|--|
| | | | | 10101: 4.175 V 10110: 4.200 V (Li-Ion) 10111: 4.225 V 11000: 4.250 V 11001: 4.275 V 11010: 4.300 V 11011: 4.3250 V 11100: 4.350 V 11101: 4.375 V 11110: 4.400 V 11111: 4.425 V |
|--|--|--|--|--|

| Register Address | Bit | Type | Label | Description |
|-------------------|-----|------|-------------|--|
| R67 INPUT_CONT | 3:0 | R/W | TCTR Note 1 | 0000: Charge time out disabled 0001: 30 mins remaining 0010: 60 mins remaining 0011: 90 mins remaining ... 1010: 300 mins remaining ... 1111: 450 mins remaining |
| | 4 | R/W | VBUS_SUSP | When set to 1, the USB charger path is set into suspend mode, where the power path from VBUS_PROT to VCENTER is switched off. Automatically cleared when USB supply is removed |
| | 5 | R/W | DCIN_SUSP | When set to 1, the DCIN charger path is set into disconnect mode, where the power path from DCIN_PROT to VCENTER is switched off. Automatically cleared when DCIN supply is removed |
| | 6 | R/W | VCHG_DROP | Charger re-enabled if VBAT drops below VCHG_BAT minus 0: 100 mV 1: 200 mV |
| | 7 | R/W | TCTR_MODE | 0: Total charge time is extended during periods with reduced charge current 1: Total charge time is fixed |

Note 1 Changing the value of TCTR sets the timer to the new value. The timer is paused whenever the ICHG_BAT=0mA. The current timer value can be read from the CHG_TIME register. The timer counts down from the loaded value.

| Register Address | Bit | Type | Label | Description |
|------------------|-----|------|----------|---|
| R68 CHG_TIME | 7:0 | R | CHG_TIME | Remaining minutes until charging time out 00000000: Charging ended 00000001: 2 mins remaining 00000010: 4 mins remaining |

Flexible High-Power System PMIC with 1.8 A Switching USB Power Manager

| | | | | |
|--|--|--|--|------------------------------|
| | | | | ... |
| | | | | 11111111: 510 mins remaining |

17.11 Backup Battery Charger

Table 53: Backup Battery Charging Control Registers

| Register Address | Bit | Type | Label | Description |
|------------------|-----|------|---------------|---|
| R69 BBAT_CONT | 3:0 | R/W | BCHARGER_VSET | 0000: disabled 0001: 1.1 V 0010: 1.2 V 0011: 1.4 V 0100: 1.6 V 0101: 1.8 V 0110: 2.0 V 0111: 2.2 V 1000: 2.4 V 1001: 2.5 V 1010: 2.6 V 1011: 2.7 V 1100: 2.8 V 1101: 2.9 V 1110: 3.0 V 1111: 3.1 V |
| | 7:4 | R/W | BCHARGER_ISET | 0000: disabled 0001: 100 μ A 0010: 200 μ A 0011: 300 μ A 0100: 400 μ A 0101: 500 μ A 0110: 600 μ A 0111: 700 μ A 1000: 800 μ A 1001: 900 μ A 1010: 1 mA 1011: 2 mA 1100: 3 mA 1101: 4 mA 1110: 5 mA 1111: 6 mA |

Flexible High-Power System PMIC with 1.8 A Switching USB Power Manager

17.12 White LED Driver and Boost Converter

DA9053 will provide the capability for supplying the power for at least 5 white LEDs in series. Using the components described in this datasheet to drive three independent strings of 5 LEDs the inductive boost converter will provide around 24 V at a forward current of max.78mA. (To handle strings of greater than 5 LEDs higher voltages are also possible also by using lower voltages to driving fewer than 5 LEDs more than 50 mA will be possible by choosing different external components, please contact your Dialog representative for specific cases). The regulation scheme will ensure that the correct voltage is generated for the series connected LEDs. This is achieved by controlling the output voltage of the boost converter such that the lowest voltage at the control loop enabled pins LED1_IN / LED2_IN / LED3_IN exceeds a threshold voltage of approx. 0.7 V at the programmed current. The over voltage protection will protect the block from a disconnected load, limiting the output voltage of the Boost converter. The over voltage protection threshold is defined by an external voltage divider compared with a reference voltage of 1.41 V. Whenever over voltage is detected or the current through the inductor gets larger than the maximum configured limit, the boost switches off.

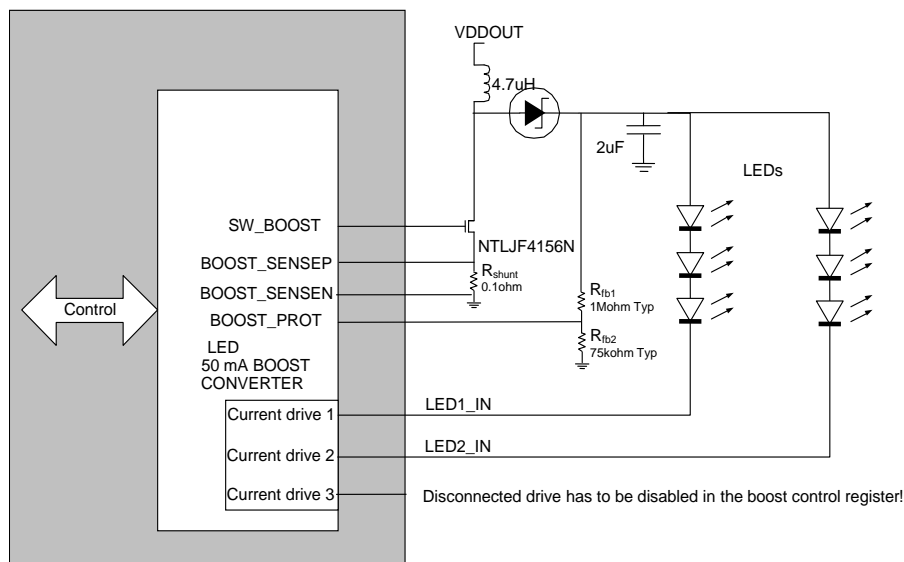

Figure 49: Example of White LED Backlight Application

Each white LED output driver will have a programmable logarithmic IDAC with 256 steps to set the output current. The dynamic range is 50 μ A to 26 mA resulting towards a step multiplication of the “255th root of 520”. All three drivers will have individual controls to enable a LED current ramping with 1ms per step. The relative matching of identical configured IDACs is designed to be within the range of +/-3.25% at full current.

NOTE

All LEDx_IN ports that are connected (via LED) to a voltage rail potentially >5.5 V have to be enabled at a current level that protects the port against high voltages. If a current drive input is not connected to the boost, its regulation has to be disabled in the control register allowing an enabled boost to stop increasing at the intended voltage level. Disabling the current sink without disabling it for the boost control will potentially damage the current drive. It is mandatory to prohibit voltages higher than 5.5 V at the current sink inputs. A balanced configuration is recommended with a similar type and number of LEDs and a similar current for the connected LED strings. Always enable all connected current sinks BEFORE enabling the boost.

The current sinks offer a PWM control. The generated PWM signal is of duty cycle from 16 to 100%, with a repetition frequency of 21 kHz and 95 steps (using 2 MHz clock for each step). A PWM ratio greater than 95 results in the output switch being permanently closed. During the duty cycle the current sinks use the individual configured current setting. The low level current of the PWM

Flexible High-Power System PMIC with 1.8 A Switching USB Power Manager

controlled LED strings is common. The PWM control can also be made to dim between its actual value and a new value at a rate of 40ms per step. When set to zero the PWM ratio will change immediately.

NOTE

It is strongly recommended that PWM controlled LED strings, which are enabled for the boost control loop are configured balanced with identical PWM duty cycle and high level current settings. If boost driven strings contain more than 4 LEDs small current deltas or a current ramping are highly recommended because an immediate switch to very low currents can already generate critical input voltages at the current sinks.

LED3 includes a PWM-only mode (no current control) which automatically disables the LED3 input towards the boost control with a duty cycle from 0 to 100%. In conjunction with the GPIO 14 and 15 this offers a common anode tricolour LEDs brightness control. This mode is intended to drive a single LED from supply voltages below 5.5 V and requires an appropriate serial resistor.

NOTE

The efficiency of the boost converter is dominated by the external losses. To achieve a good efficiency, the coil, diode and transistor losses should be minimized. 2 MHz mode will achieve lowest current ripple but especially for low output currents 1 MHz will provide better efficiency.

17.13 Boost and LED Driver

Table 54: Boost and LED Driver Control Registers

| Register Address | Bit | Type | Label | Description |
|------------------|-----|------|------------|--|
| R70 BOOST | 0 | R/W | BOOST_EN | 0: Boost converter disabled 1: Boost converter enabled |
| | 1 | R/W | LED1_IN_EN | 0: LED1 input is disabled for boost voltage control (mandatory, if not connected to boost) 1: LED1 is included for lowest input voltage |
| | 2 | R/W | LED2_IN_EN | 0: LED2 input is disabled for boost voltage control (mandatory, if not connected to boost) 1: LED2 is included or lowest input voltage |
| | 3 | R/W | LED3_IN_EN | 0: LED3 input is disabled for boost voltage control (mandatory, if not connected to boost) 1: LED3 is included for lowest input voltage |
| | 4 | R/W | BOOST_ILIM | 0: 710 mA Boost current limitation 1: 1000 mA Boost current limitation |
| | 5 | R/W | BOOST_FRQ | 0: 1 MHz Boost switching frequency 1: 2 MHz Boost switching frequency |
| | 6 | R/W | M_B_FAULT | Mask boost failure caused nIRQ |
| | 7 | R | E_B_FAULT | If set boost the over voltage or over current limitation triggered an error event |

Flexible High-Power System PMIC with 1.8 A Switching USB Power Manager

| Register Address | Bit | Type | Label | Description |
|------------------|-----|------|--------------|--|
| R71 LED_CONT | 0 | R/W | LED1_EN | 0: LED1 current sink disabled, LED1_IN_EN is automatically set to zero 1: LED1 current sink enabled |
| | 1 | R/W | LED1_RAMP | 0: No LED1 current ramping 1: New target LED1 current will be adjusted by ramping (1 step/1ms) |
| | 2 | R/W | LED2_EN | 0: LED2 current sink disabled, LED2_IN_EN is automatically set to zero 1: LED2 current sink enabled |
| | 3 | R/W | LED2_RAMP | 0: No LED2 current ramping 1: New target LED2 current will be adjusted by ramping (1 step/1ms) |
| | 4 | R/W | LED3_EN | 0: LED3 current sink disabled, LED3_IN_EN is automatically set to zero 1: LED3 current sink enabled |
| | 5 | R/W | LED3_RAMP | 0: No LED3 current ramping 1: New target LED3 current will be adjusted by ramping (1 step/1ms) |
| | 6 | R/W | LED3_ICONT | 0: LED3 is PWM-only controlled (GPIO14/15 mode), LEDMIN_CURRENT and LED3_CURRENT are not used, LED3_EN and LED3_IN_EN are automatically set to zero 1: LED3 is current controlled (LED1/2 mode) |
| | 7 | R/W | SEL_LED_MODE | 0: Reserved 1: The boost is in current driving mode |

| Register Address | Bit | Type | Label | Description |
|-------------------|-----|------|----------------|--|
| R72 LEDMIN_123 | 7:0 | R/W | LEDMIN_CURRENT | LED1/2/3 current value during PWM idle time: 00000000: 50.0 μ A 00000001: 51.2 μ A (+0.213 dB) 00000010: 52.5 μ A (+0.213 dB) ... 11111111: 26000 μ A |

| Register Address | Bit | Type | Label | Description |
|------------------|-----|------|--------------|---|
| R73 LED1_CONF | 7:0 | R/W | LED1_CURRENT | LED1 current value: 00000000: 50.0 μ A 00000001: 51.2 μ A (+0.213 dB) 00000010: 52.5 μ A (+0.213 dB) ... 11111111: 26000 μ A |

Flexible High-Power System PMIC with 1.8 A Switching USB Power Manager

| Register Address | Bit | Type | Label | Description |
|------------------|-----|------|--------------|---|
| R74 LED2_CONF | 7:0 | R/W | LED2_CURRENT | LED2 current value: 00000000: 50.0 μ A 00000001: 51.2 μ A (+0.213 dB) 00000010: 52.5 μ A (+0.213 dB) ... 11111111: 26000 μ A |

| Register Address | Bit | Type | Label | Description |
|------------------|-----|------|--------------|---|
| R75 LED3_CONF | 7:0 | R/W | LED3_CURRENT | LED3 current value: 00000000: 50.0 μ A 00000001: 51.2 μ A (+0.212 dB) 00000010: 52.5 μ A (+0.212 dB) ... 11111111: 26000 μ A |

| Register Address | Bit | Type | Label | Description |
|------------------|-----|------|----------|--|
| R76 LED1_CONT | 6:0 | R/W | LED1_PWM | LED1 intensity control in periods of 2 MHz clock (period 21 kHz = 95 cycles) 0000000: off 0000001: 1 % (not used) 0001111: 15 % (not used) 0010000: 16 % 1011111: 100 % >1011111: 100 % LED1_CURRENT is used during the duty cycle. During idle times the alternate current is taken from LEDMIN_CURRENT. |
| | 7 | R/W | LED1_DIM | 0: LED1 PWM ratio changes instantly 1: LED1 ramps between changes in PWM ratio with 40 ms per step |

| Register Address | Bit | Type | Label | Description |
|------------------|-----|------|----------|---|
| R77 LED2_CONT | 6:0 | R/W | LED2_PWM | LED2 intensity control in periods of 2 MHz clock (period 21 kHz = 95 cycles) 0000000: off 0000001: 1 % (not used) 0001111: 15 % (not used) 0010000: 16 % |

Flexible High-Power System PMIC with 1.8 A Switching USB Power Manager

| | | | | |
|--|---|-----|----------|---|
| | | | | 1011111: 100 % >1011111: 100 % LED2_CURRENT is used during the duty cycle. During idle times the alternate current is taken from LEDMIN_CURRENT. |
| | 7 | R/W | LED2_DIM | 0: LED2 PWM ratio changes instantly 1: LED2 ramps between changes in PWM ratio with 40 ms per step |

| Register Address | Bit | Type | Label | Description |
|------------------|-----|------|----------|--|
| R78 LED3_CONT | 6:0 | R/W | LED3_PWM | LED3 intensity control in periods of 2 MHz clock (period 21 kHz = 95 cycles) 0000000: off 0000001: 1 % (not used if current controlled) 0001111: 15 % (not used if current controlled) 0010000: 16 % 1011111: 100 % >1011111: 100 % LED3_CURRENT is used during the duty cycle. During idle times the alternate current is taken from LEDMIN_CURRENT (LED1/2 mode). If LED3_ICONT is not asserted the current control will be disabled and the output will be just switched on and off (GPIO14/15 mode). |
| | 7 | R/W | LED3_DIM | 0: LED3 PWM ratio changes instantly 1: LED3 ramps between changes in PWM ratio with 40ms per step |

| Register Address | Bit | Type | Label | Description |
|------------------|-----|------|----------|---|
| R79 LED4_CONT | 6:0 | R/W | LED4_PWM | GPIO14 LED on-time (low level at GPIO 14, period 21 kHz = 95 cycles of 0.5 μ s) 0000000: off 0000001: 1 % 0000010: 2 % (1 μ s bursts) 0000011: 3 % 0000100: 4 % 0000101: 5 % 0000110: 6 % 0000111: 7 % 0001000: 8 % 0001001: 9 % 0001010: 10 % |

Flexible High-Power System PMIC with 1.8 A Switching USB Power Manager

| | | | | |
|--|---|-----|----------|---|
| | | | | 0001011: 11 % 0001100: 12 % 0001101: 13 % 0001110: 14 % 0001111: 15 % 0010000: 16 % 1011111: 100 % >1011111: 100 % |
| | 7 | R/W | LED4_DIM | 0: LED4 PWM ratio changes instantly 1: LED4 ramps between changes in PWM ratio with 40 ms per step |

| Register Address | Bit | Type | Label | Description |
|------------------|-----|------|----------|--|
| R80 LED5_CONT | 6:0 | R/W | LED5_PWM | GPIO15 LED on-time (low level at GPIO 15, period 21 kHz = 95 cycles of 0.5 μ s) 0000000: off 0000001: 1 % 0000010: 2 % (1 μ s bursts) 0000011: 3 % 0000100: 4 % 0000101: 5 % 0000110: 6 % 0000111: 7 % 0001000: 8 % 0001001: 9 % 0001010: 10 % 0001011: 11 % 0001100: 12 % 0001101: 13 % 0001110: 14 % 0001111: 15 % 0010000: 16 % 1011111: 100 % >1011111: 100 % |
| | 7 | R/W | LED5_DIM | 0: LED5 PWM ratio changes instantly 1: LED5 ramps between changes in PWM ratio with 40 ms per step |

Flexible High-Power System PMIC with 1.8 A Switching USB Power Manager

18 Monitoring ADC and Touch Screen Interface

18.1 ADC Overview

The DA9053 provides an Analog to Digital Converter (ADC) with 10-bits resolution and track and hold circuitry combined with an analog input multiplexer. The analog input multiplexer will allow conversion of up to 10 different inputs. The track and hold circuit ensures stable input voltages at the input of the ADC during the conversion.

The ADC is used to measure the following inputs:

- Channel 0: VDDOUT – measurement of the system voltage
- Channel 1: ICH – internal battery charger current measurement
- Channel 2: TBAT – output from the battery NTC
- Channel 3: VBAT – measurement of the battery voltage
- Channel 4: ADC_IN4 – high impedance input (0 V to 2.5 V)
- Channel 5: ADC_IN5 – high impedance input (0 V to 2.5 V)
- Channel 6: ADC_IN6 – high impedance input (input divider, 0 V to 2.5 V)
- Channel 7: XY– TSI interface to measure the X and Y voltage of the touch screen resistive potentiometers
- Channel 8: internal Tjunc.-sense (internal temp. sensor)
- Channel 9: VBBAT – measurement of the backup battery voltage

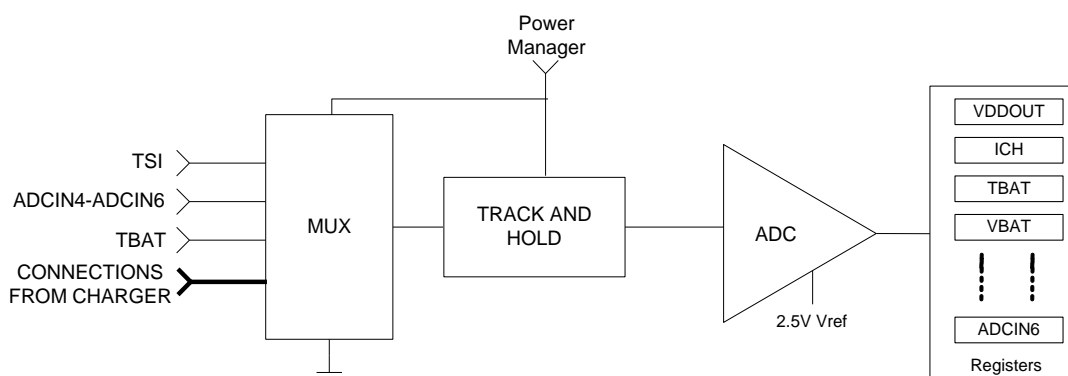

Figure 50: ADC Block Diagram

18.2 Input MUX

The MUX selects from and isolates the 10 inputs and presents the channel to be measured to the ADC input. When selected, an input amplifier on the VDDOUT (and VBAT) channel subtracts the VDDCORE reference voltage and scales the signal to the correct value for the ADC.

18.3 ADC

The ADC uses a sample and hold successive approximation switched capacitor architecture. It is supplied from internal core supply rail VDDCORE (2.5 V). It can be used either in high speed mode with measurements sequences repeated every 1ms or in economy mode with sequences performed every 10ms.

Flexible High-Power System PMIC with 1.8 A Switching USB Power Manager

18.4 Manual Conversion Mode

For manual measurements the ADC powers up, one conversion is done on the specified channel and the 10-bit result is stored. After the conversion is completed, the ADC powers down again and an IRQ event flag is set (end of manual conversion). The generation of this IRQ can be masked by the IRQ mask. Note: the IRQ must be cleared before subsequent manual measurements can be made.

18.5 Automatic Measurements Scheduler

The automatic measurement scheduler allows monitoring of the system voltage VDDOUT, the charging current ICH, the battery temperature TBAT and the touch screen interface XY. Additionally, the auxiliary channels ADCIN4-6 are able to be automatically monitored with upper and low thresholds set by power manager registers to give a nIRQ event if a measurement is outside these levels. All measurements are handled by the scheduler system detailed below.

The scheduler performs a sequence of 10 slots continually repeated according to the configured mode. If the TSI is enabled the first half slot performs either an automatic or a manual conversion. The second half slot performs TSI actions and measurements. If the TSI measurement is disabled there is no split of the slot and only the first conversion is performed. A slot requires 100µs. The pattern of measurements over the 10 slots depends upon the charging mode. Automatic measurements of VDDOUT, ICH and TBAT are made during charging. These cease when not charging. When automatic measurements are disabled, the manual measurements are made immediately and unused automatic measurements will handle manual conversion requests.

The action of each automatic measurement follows. Beside the TSI automatic measurements only store the 8MSB's of the ADC measurement.

Example sequence of AUTO-ADC measurements

| Slot No | 0 | 1 | 2 | 3 | 4 | 5 | 6 | 7 | 8 | 9 | | | | | | | | | | | |
|---------|----|---|----|---|---|---|----|---|----|---|---|---|----|---|----|---|---|---|----|---|--|
| | A0 | X | M | Y | M | Z | A4 | P | M | X | M | Y | A5 | P | M | X | M | Y | A6 | P | TSI, no charging, TSI_DELAY<=1, TSI_SKIP=0 |
| | A0 | X | A1 | Y | M | Z | A4 | P | A2 | - | M | - | A5 | X | A6 | Y | M | P | A8 | - | TSI, with charging TSI_DELAY<=1, TSI_SKIP=2 slots |
| | A0 | | M | | M | | A4 | | M | | M | | A5 | | M | | M | | A6 | | No TSI, no charging |
| | A0 | | A1 | | M | | A4 | | A2 | | M | | A5 | | A6 | | M | | A8 | | No TSI, with charging |

Each Slot allows 1 automatic or manual measurement and 1 TSI measurement to be made

A0 - Automatic measurement of VDDOUT (mux channel 0)

A1 - Automatic measurement of ICH (mux channel 1)

A2 - Automatic measurement of TBAT (mux channel 2)

A4 - Automatic measurement of ADCIN4 (mux channel 4)

A5 - Automatic measurement of ADCIN5 (mux channel 5)

A6 - Automatic measurement of ADCIN6 (mux channel 6)

A8 - Automatic measurement of Tjunc with gain 3 (mux channel 8)

TSI - Automatic X&Y(&Z) measurement followed by a pen detection (mux channel 7)

M indicates time slots when a Manual measurement can be made

Figure 51: Example Sequence of AUTO-ADC Measurements

18.6 A0: VDDOUT Low Voltage nIRQ Measurement Mode

VDDOUT is measured and compared with a threshold. If the reading is below this level for a number of three consecutive readings an error event is generated. If nIRQ was asserted the automatic measurement of channel VDDOUT is paused until the host has cleared the associated event flag (the event causing value is kept inside the result register). If no action is taken to restore the VDDOUT voltage (discharging the battery is continued) the host may consider to switch off optional

Flexible High-Power System PMIC with 1.8 A Switching USB Power Manager

'Always on' blocks (backup battery charger or supplies, that are not disabled when powering down to RESET mode) to save energy later on. The multiple reading provides a debouncing of the VDDOUT voltage before issuing a nIRQ. The assertion of nIRQ can be masked by IRQ mask.

18.7 A1: ICH (and ICH_BAT Average) Measurement Mode

When the battery is being charged in FAST CHARGE mode the ICH current is measured automatically every 1 ms or 10 ms and an average value is determined by adding the result to an 18-bit accumulator and latching the top eight bits every 1024 samples (during high speed mode nine measurements are ignored before performing an update). This provides an average charging current value every 10.24 s. When the ICH_BAT falls below the value set (and the other requirements for charging end detect are met), an IRQ will be flagged. The IRQ can be masked.

18.8 A2: TBAT and Battery Temperature Warning nIRQ Measurement Mode

When the battery is being charged, the TBAT voltage is measured automatically. During this measurement, a 50 μ A current is sourced to the battery temperature sense resistor from the TBAT pin. During production testing, the TBAT high and low thresholds are programmed into the OTP memory, with adjustments made to correct for the accuracy of the 50 μ A current source and the high and low temperature resistance of the NTC resistor etc. The measurement result is used to protect the battery pack from damage during charging at too high temperatures. Temperature is flagged by three threshold levels held in the threshold registers (loaded from OTP at start-up). If three consecutive readings of TBAT are outside the configured range, then charging is disabled, an event flag is set and an interrupt is generated. The processor can then either service the IRQ and turn off charging or do nothing. If nothing is done, the FAST CHARGE block will start charging again as soon as the temperature readings are inside the programmed range. The generation of this IRQ can be masked.

18.9 A4, A5, A6: Automatic Measurement and High/Low Threshold Warning nIRQ Mode

The automatic measurement result of channel ADC_IN4 is stored. If a reading of A4 outside the programmed range then an event flag is set. If nIRQ was asserted the automatic measurement of channel ADC_IN4 is paused until the host has cleared the associated event flag (the event causing value is kept inside the result register). If debouncing is selected the event will only be asserted if two consecutive measurements override the same threshold. The assertion of nIRQ can be masked by IRQ mask. The same functionality is available at ADC_IN5 and ADC_IN6. In addition it is possible to use ADCIN_4 with a 15 μ A current source that allows automatic measurement of a resistor value. During automatic measurements the enabled current source is dynamically switched-off at the end of the conversion and switched-on one slot prior to the next ADCIN_4 measurement (to enable minimum current consumption, but external capacitance to settle); otherwise its status is static.

18.10 A8: Automatic Measurement of Internal Temperature

Selection of channel 8 (Tjunc) will be used to measure the output of the internal temperature sensor generated out of a PTAT current from the BGR. The channel 8 measures the output of the temperature sensor with a gain of 3. An offset register can be used for a one point calibration of the temperature sensor.

18.11 A3, A9: Manual Measurement VBAT and VBBAT

Channel 3 can be used to manually measure the main battery voltage and channel 9 can be used to measure the voltage of the backup battery.

Flexible High-Power System PMIC with 1.8 A Switching USB Power Manager

18.12 Fixed Threshold Non-ADC Warning nIRQ Mode

A comparator with a threshold of VDD_REF (1.2 V) is connected to the input of channel 5. The comparator is asserted whenever the input voltage is excessing or dropping below 1.2 V for at least 10ms (debouncing) when being enabled via $COMP1V2_EN$. A status-flag $COMP_DET$ is indicating the actual state and a mask able interrupt request E_COMP_1V2 is generated at falling and rising edge state transitions. The comparator has to be disabled via $COMP1V2_EN$ when auto measurements with high resolution are executed on $ADCIN5$.

18.13 A7: XY Touch Screen Interface

The TSI operates as a sub-system within the scheduler, using the slots to step through tasks such as; pen down detection, matrix switching and settling, and X (one-dimensional resistor network) or XY measurements including pen pressure (Z).

18.13.1 Features

- Compatible with 4-wire resistive touch screens and supports pen pressure measurement
- Unidirectional resistor network measurements (XP mode)
- $X+$, $X-$, $Y+$, $Y-$ inputs can be alternatively used for multiplexed manual measurements on GP-ADC channel 7
- Pen detection, pen controlled automatic measurements and nIRQ generation with application wake-up
- Supports configurable low-power schemes
- Includes TSI pre-charging (to compensate external noise reduction capacitors) and TSI settling to let mechanical vibration of TSI layer sheet stabilize prior to measurement

Maximum X&Y sample rate: 3 kHz (pen pressure: 1 kHz)

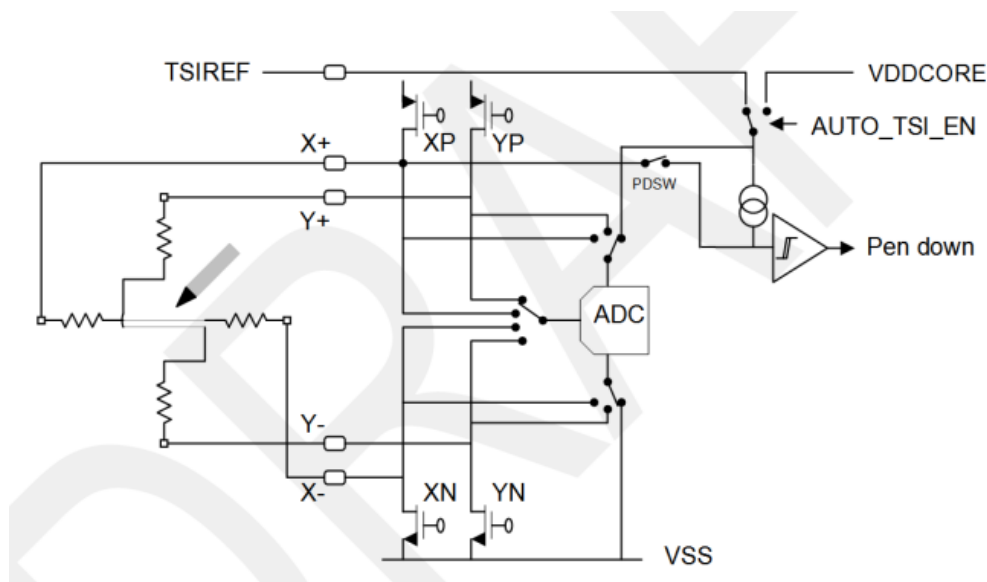

Figure 52: TSI Switch Matrix

18.14 Pen Down Detect

Whenever the screen is touched outside of autonomous TSI sequences ($AUTO_TSI_EN$ is released) the pen detection will issue an interrupt and will trigger a wake up from POWER-DOWN mode. An autonomous start of configured TSI sequences (XYZ or X mode) can be armed in parallel to

Flexible High-Power System PMIC with 1.8 A Switching USB Power Manager

PEN_DET_EN (requires a valid supply voltage at TSIREF); otherwise the host has to start the TSI measurements by asserting AUTO_TSI_EN. For a single sequence of X&Y&Z&P (or X&P) the host has to disable AUTO_TSI_EN when receiving the E_TSI_READY interrupt request.

For pen detection the YN switch is closed, grounding the Y plate. The XP signal is internally connected by switch PDSW to a current source. When the screen is touched, the formed conducting path steers the current to ground and a low voltage triggers an interrupt request. When pen detect is blocked the PDSW is opened to isolate the current from the resistor matrix and ADC. As long as only the pen detection is running the current source is supplied from VDDCORE (2.5 V). Otherwise the supply will be switched to TSIREF which should be connected to LDO9 or a similar high precision regulator.

18.15 TSI Scheduler

The TSI measurement circuitry is supplied from TSIREF. When measuring the X position the X-switch is closed (grounding the X plane), the X+ switch is closed (charging the X plane) and later the Y+ signal is connected to the ADC input for measurement. When measuring the Y position the Y-switch is closed (grounding the Y plane), the Y+ switch is closed (charging the Y plane) and later the X+ signal is connected to the ADC input.

The TSI function operates every half-slot of the scheduler, performing automatic X, Y, Z (and pen detect) measurements of the touch screen resistive potentiometer. The resulting XYP or XYZP (XP) measurements are then available from the distributed TSI_X & TSI_Y (and (TSI_Z) registers. Whenever a XYP or XYZP (or alternatively XP) data block is ready an interrupt is generated to inform the host about new data to be read. The registers latch the results for all three/four values to ensure an autonomic data read, given that a new measurement may become available whilst reading the multiple registers.

Filtering of LCD noise is handled by external capacitors connected from each TSI pin to ground. A low pass filter is formed with the touch screen resistance that forces a longer settling time prior to ADC sampling. The time between switching and measurement conversion is handled by control bits.

To reduce power consumption the data block measurement can be made intermittently. The gap between actual measurements specifies a delay in multiples of slot time. A value of zero indicates the XYP, XYZP (or XP) block measurements are continually repeated. Otherwise the specified number of slots is skipped in advance to the next XYP, XYZP (or XP) measurement.

In summary a settling delay precedes an X measurement, followed by a settling delay preceding a Y measurement, which is performed identical to the Z and pen detection measurements. A number of slots are missed between a pair of XYP, XYZP (or XP) block measurements. Figure 53 shows an example sequence explaining TSI_DELAY (2 slots) and TSI_SKIP (2 slots) in XP mode.

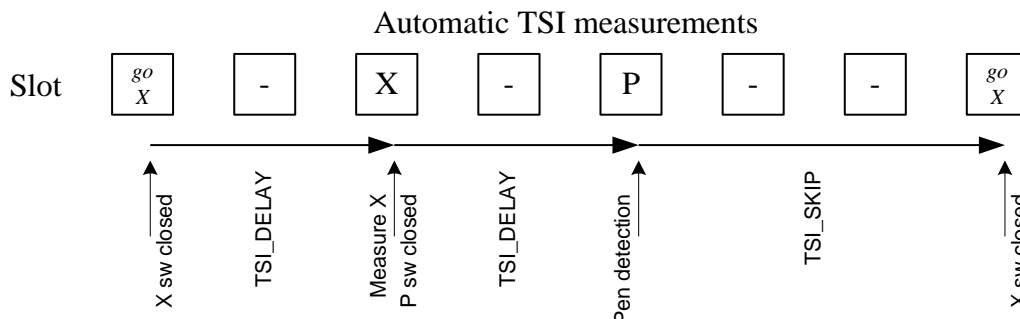

Figure 53: Example Sequence in XP Mode

Flexible High-Power System PMIC with 1.8 A Switching USB Power Manager

18.16 Pen Pressure

When measuring Z the X- switch is closed (grounding the X plane), the Y+ switch is closed (charging the Y plane) and the X+ signal is later then connected to the ADC input for measuring the value.

The pen pressure can then be estimated from the touch resistance Pressure which has to be calculated by the host from the measured X, Y and Z values and the known resistance values of the TSI X- and Y-plates (Rx and Ry).

Manual measurements can be executed by asserting TSI_MAN. If asserted in combination with AUTO_TSI_EN = 1 it forces the immediate single TSI measurement selected within TSI_MODE (not waiting for an activate pen detection). If AUTO_TSI_EN = 0 all TSI input channels can be used as further general purpose inputs routed via TSI_MUX to ADC channel 7. In combination with the assertion of TSI_SEL_0 to TSI_SEL_3 this interface mode supports a wide range of host controlled voltage/impedance measurements with ADC channel 7.

Table 55: Registers Summary

| Name (bits) | Description |
|--|---|
| AUTO_TSI_EN | Touch screen block enable. Regular measurements of X-Y and pen detection are scheduled. |
| PEN_DET_EN | Enables pen detection mode. |
| TSI_MODE | 0: XYZP mode (X&Y&Z plus two X&Y measurement, each followed by a pen detection) 1: XP mode (X measurements followed by a pen detection) |
| E_PEN_DOWN | Pen touch detected. Set when pen touch down, else reset. Flags nIRQ and wake up with current value shown in status registers. |
| E_TSI_READY | Interrupt request. Cleared by reading event register. |
| M_TSI_READY | Interrupt request mask. Set to 1 to disable interrupt. |
| M_PEN_DOWN | Interrupt request mask. Set to 1 to disable interrupt. |
| TSI_XM, TSI_YM, TSI_XL, TSI_YL, TSI_ZL, PEN_DOWN TSI_Z | Touch screen X, Y and Z readings: R107: TSI_X bits 9:2 R107+1: TSI_Y bits 9:2 R107+2: TSI_X bits 1:0, TSI_Y bits 1:0, TSI_Z bits 1:0, PEN_DOWN R107+3: TSI_Z bits 9:2 (used to calculate the pen pressure) To ensure a synchronous data read, the assertion of the TSI_READY event latches the latest X&Y (and Z) measurements. The values at addresses R107, R107+1 & R107+2 (& R107+3 in XYZP mode) can then be safely read until the event was cleared by the host, even if another TSI measurement has occurred in the elapsed time between reads. The addresses are sequential, allowing a 3 or 4 word page mode 2-wire read. |
| TSI_DELAY | Delay between closing X and Y switches and ADC conversion: 0=0 slot: Switches closed only for ADC conversion. This allows 6 μ s for settling. 1=1 slot, 2=2 slots, 3=4 slots Switches are set at the end of ADC conversion, reading occurs in next slot and the pattern repeats. Delay of 1 slot enables continuous X, Y, Z (and P) readings. |
| TSI_SKIP | Delay between two measurements (X&Y or X&Y&Z) where no TC measurements are made (between X values for XP mode). During this period the switches are open and no current is flowing through the screen so reducing average current consumption. 0 = Continuous operation. 1 = 2 slot, 2 = 5 slot, 3 = 10 slot, 4 = 30 slot, 5 = 80 slot, 6 = 130 slot, 7 = 330 |

Flexible High-Power System PMIC with 1.8 A Switching USB Power Manager

| | |
|--|---|
| | slot. |
| TSI_MAN | When set with AUTO_TSI_EN released, the following registers override the normal operation. |
| TSI_SEL_0 TSI_SEL_1 TSI_SEL_2 TSI_SEL_3 | Direct setting of XY switches: 0 = Open X+, 1 = Close X+ 0 = Open X-, 1 = Close X- 0 = Open Y+, 1 = Close Y+ 0 = Open Y-, 1 = Close Y- |
| TSI_MUX | Direct setting of MUX selecting which XY pin is routed to GPADC_IN7 input. Depending on the MUX settings the result will be available either in the TSI_X or TSI_Y registers named in brackets: 00 = X+ (TSI_XM, TSI_XL) 01 = Y+ (TSI_YM, TSI_YL) 10 = X- (TSI_XM, TSI_XL) 11 = Y- (TSI_YM, TSI_YL) |
| ADCREF | ADC reference connection. 0 = TSIREF/VSS 1 = X+/X-, Y+/Y- or Y+/X- depending on the channel being measured (X/Y/Z) |

18.17 GP-ADC

Table 56: GP-ADC Control Registers

| Register Address | Bit | Type | Label | Description |
|------------------|-----|------|----------|---|
| R81 ADC_MAN | 3:0 | R/W | MUX_SEL | 0000: VDDOUT pin (channel 0) selected 0001: ICH (channel 1) selected 0010: TBAT pin (channel 2) selected 0011: VBAT pin (channel 3) selected 0100: ADCIN4 selected 0101: ADCIN5 selected 0110: ADCIN6 selected 0111: TSI (channel 7) selected 1000: internal T-Sense using gain 1 (channel 8) selected 1001: VBBAT-voltage |
| | 4 | R/W | MAN_CONV | Perform manual conversion. Bit is reset to 0 when conversion is complete. |
| | 7:5 | R | | |

| Register Address | Bit | Type | Label | Description |
|------------------|-----|------|-------------|---|
| R82 ADC_CONT | 0 | R/W | AUTO_VDD_EN | 0: VDDOUT auto measurements disabled 1: VDDOUT auto measurements enabled |
| | 1 | R/W | AUTO_AD4_EN | 0: ADCIN4 auto measurements disabled 1: ADCIN4 auto measurements enabled |

Flexible High-Power System PMIC with 1.8 A Switching USB Power Manager

| | | | | |
|--|---|-----|--------------|--|
| | 2 | R/W | AUTO_AD5_EN | 0: ADCIN5 auto measurements disabled 1: ADCIN5 auto measurements enabled |
| | 3 | R/W | AUTO_AD6_EN | 0: ADCIN6 auto measurements disabled 1: ADCIN6 auto measurements enabled |
| | 4 | R/W | AD4_ISRC_EN | 0: Disable ADCIN4 15 μ A current source 1: Enable ADCIN4 15 μ A current source |
| | 5 | R/W | TBAT_ISRC_EN | 0: TBAT 50 μ A current source enabled one slot before measurement (disabled after measurement) 1: Enable TBAT 50 μ A current source permanently |
| | 6 | R/W | ADC_MODE | 0: Measurement sequence interval 10 ms (economy mode) 1: Measurement sequence interval 1 ms (recommended for TSI mode) |
| | 7 | R/W | COMP1V2_EN | 0: Disable 1.2 V comparator at ADCIN5 1: Enable 1.2 V comparator |

| Register Address | Bit | Type | Label | Description |
|------------------|-----|------|-------------|--|
| R83 ADC_RES_L | 1:0 | R | ADC_RES_LSB | 10-bit manual conversion result (2 LSBs) |

| Register Address | Bit | Type | Label | Description |
|------------------|-----|------|-------------|--|
| R84 ADC_RES_H | 7:0 | R | ADC_RES_MSB | 10-bit manual conversion result (8 MSBs) |

| Register Address | Bit | Type | Label | Description |
|------------------|-----|------|------------|---|
| R85 VDD_RES | 7:0 | R | VDDOUT_RES | 0x00 – 0xFF: Auto VDDOUT conversion result (ADCIN0) 00000000 corresponds to 2.5 V 11111111 corresponds to 4.5 V |

| Register Address | Bit | Type | Label | Description |
|------------------|-----|------|------------|---|
| R86 VDD_MON | 7:0 | R/W | VDDOUT_MON | VDDOUT_MON threshold setting (8-bit). 00000000 corresponds to 2.5 V 11111111 corresponds to 4.5 V |

| Register Address | Bit | Type | Label | Description |
|------------------|-----|------|---------|---|
| R87 ICHG_AV | 7:0 | R | ICHG_AV | Charger current average conversion result, 8 MSBs from an internal 18-bit accumulator, updated every 10.24 s: |

Flexible High-Power System PMIC with 1.8 A Switching USB Power Manager

| | | | | |
|--|--|--|--|--|
| | | | | 00000000 corresponds to 0 mA, 11111111 corresponds to 1000 mA |
|--|--|--|--|--|

| Register Address | Bit | Type | Label | Description |
|------------------|-----|------|----------|--|
| R88 ICHG_THD | 7:0 | R/W | ICHG_THD | Reduced Battery charging current detection threshold (compared with ICHG_AV) 00000000 corresponds to 0 mA, 11111111 corresponds to 1000 mA |

| Register Address | Bit | Type | Label | Description |
|------------------|-----|------|----------|--|
| R89 ICHG_END | 7:0 | R/W | ICHG_END | Battery charging end point current detection threshold (compared with ICHG_AV) 00000000 corresponds to 0 mA, 11111111 corresponds to 1000 mA |

| Register Address | Bit | Type | Label | Description |
|------------------|-----|------|----------|---|
| R90 TBAT_RES | 7:0 | R | TBAT_RES | 00000000 – 11111111: Auto ADC TBAT conversion result (ADCIN1) |

| Register Address | Bit | Type | Label | Description |
|-------------------|-----|------|------------|--|
| R91 TBAT_HIGHP | 7:0 | R/W | TBAT_HIGHP | 00000000 – 11111111: TBAT high temperature threshold |

| Register Address | Bit | Type | Label | Description |
|-------------------|-----|------|------------|--|
| R92 TBAT_HIGHN | 7:0 | R/W | TBAT_HIGHN | 00000000 – 11111111: TBAT high temperature resume charging threshold (typically 45 °C) |

| Register Address | Bit | Type | Label | Description |
|------------------|-----|------|----------|--|
| R93 TBAT_LOW | 7:0 | R/W | TBAT_LOW | 00000000 – 11111111: TBAT low temperature threshold (typically 0 °C) |

| Register Address | Bit | Type | Label | Description |
|------------------|-----|------|----------|--|
| R94 T_OFFSET | 7:0 | R/W | T_OFFSET | 10000000 – 01111111: signed two's complement calibration offset for junction temperature |

Flexible High-Power System PMIC with 1.8 A Switching USB Power Manager

| | | | | |
|--|--|--|--|-------------|
| | | | | measurement |
|--|--|--|--|-------------|

| Register Address | Bit | Type | Label | Description |
|-------------------|-----|------|------------|--|
| R95 ADCIN4_RES | 7:0 | R | ADCIN4_RES | 00000000 – 11111111: Auto ADC ADCIN4 conversion result |

| Register Address | Bit | Type | Label | Description |
|-------------------|-----|------|------------|--|
| R96 AUTO4_HIGH | 7:0 | R/W | AUTO4_HIGH | 00000000 – 11111111: ADCIN4 high level threshold |

| Register Address | Bit | Type | Label | Description |
|------------------|-----|------|-----------|---|
| R97 AUTO4_LOW | 7:0 | R/W | AUTO4_LOW | 00000000 – 11111111: ADCIN4 low level threshold |

| Register Address | Bit | Type | Label | Description |
|-------------------|-----|------|------------|--|
| R98 ADCIN5_RES | 7:0 | R | ADCIN5_RES | 00000000 – 11111111: Auto ADC ADCIN5 conversion result |

| Register Address | Bit | Type | Label | Description |
|-------------------|-----|------|------------|--|
| R99 AUTO5_HIGH | 7:0 | R/W | AUTO5_HIGH | 00000000 – 11111111: ADCIN5 high level threshold |

| Register Address | Bit | Type | Label | Description |
|-------------------|-----|------|-----------|---|
| R100 AUTO5_LOW | 7:0 | R/W | AUTO5_LOW | 00000000 – 11111111: ADCIN5 low level threshold |

| Register Address | Bit | Type | Label | Description |
|--------------------|-----|------|------------|--|
| R101 ADCIN6_RES | 7:0 | R | ADCIN6_RES | 00000000 – 11111111: Auto ADC ADCIN6 conversion result |

| Register Address | Bit | Type | Label | Description |
|--------------------|-----|------|------------|--|
| R102 AUTO6_HIGH | 7:0 | R/W | AUTO6_HIGH | 00000000 – 11111111: ADCIN6 high level threshold |

**Flexible High-Power System PMIC with 1.8 A
Switching USB Power Manager**

| Register Address | Bit | Type | Label | Description |
|-------------------|-----|------|-----------|---|
| R103 AUTO6_LOW | 7:0 | R/W | AUTO6_LOW | 00000000 – 11111111: ADCIN6 low level threshold |

| Register Address | Bit | Type | Label | Description |
|-------------------|-----|------|-----------|--|
| R104 TJUNC_RES | 7:0 | R | TJUNC_RES | 00000000 – 11111111: Auto TJUNC conversion result (ADCIN8) |

Flexible High-Power System PMIC with 1.8 A Switching USB Power Manager

19 TSI Control

Table 57: TSI Control Registers

| Register Address | Bit | Type | Label | Description |
|--------------------|-----|------|-------------|--|
| R105 TSI_CONT_A | 0 | R/W | AUTO_TSI_EN | 0: Auto TSI sequence disabled 1: Auto TSI sequence measurements enabled (triggered from pen detection or manual measurement) |
| | 1 | R/W | PEN_DET_EN | 0: Pen detection (repeating sequences measurement) disabled 1: Pen detect circuit (repeating sequences measurement) enabled |
| | 2 | R/W | TSI_MODE | Configures TSI to automatically measure sequence either XP or XYZP (XYP) values 0: XYZP mode: X&Y&Z plus two X&Y measurement, each followed by a pen detection 1: XP mode: X measurements each followed by a pen detection. If PEN_DETECT_EN is asserted the sequences will be repeated until PEN_DOWN is released otherwise only one sequence is measured |
| | 5:3 | R/W | TSI_SKIP | Delay between two measurements of X&Y&P or X&Y&Z&P (or X&P) where no measurements are made. During this period the XY switches are open and no current is flowing through the screen so reducing average current consumption. 000: continuous operation (<=3 kHz X&Y) 001: 2 slots (<=1.875 kHz X&Y) 010: 5 slots (<=1.200 kHz X&Y) 011: 10 slots (<=750 Hz X&Y) 100: 30 slots (<=300 Hz X&Y) 101: 80 slots (<=120 Hz X&Y) 110: 130 slots (<=75 Hz X&Y) 111: 330 slots (<=30 Hz X&Y) |
| | 7:6 | | TSI_DELAY | Delay between closing XY switches and ADC measurement to allow external decoupling capacitors to settle (extends the measurement interval in addition to TSI_SKIP). 00: 0 slot (Switches closed inside ADC conversion slot => 6 µs for settling) 01: 1 slots (Switches closed at end of previous slot => 56 µs for settling) 10: 2 slots (> 156 µs for settling) 11: 4 slots (> 256 µs for settling) Switches are set at the end of previous TSI conversion, reading occurs in the slot following the specified number of delay slots and the pattern repeats. Delay of <= 1 slot provides continuous readings. |

Flexible High-Power System PMIC with 1.8 A Switching USB Power Manager

| Register Address | Bit | Type | Label | Description |
|--------------------|-----|--------|--|--|
| R106 TSI_CONT_B | 0 | RW | TSI_SEL_0 | 0: X+ switch open 1: X+ switch closed |
| | 1 | RW | TSI_SEL_1 | 0: X- switch open 1: X- switch closed |
| | 2 | RW | TSI_SEL_2 | 0: Y+ switch open 1: Y+ switch closed |
| | 3 | RW | TSI_SEL_3 | 0: Y- switch open 1: Y- switch closed |
| | 5:4 | RW | TSI_MUX | Direct setting of MUX selecting which XY pin is routed to ADC_IN7 input. 00: X+ (results will be stored in TSI_XM) 01: Y+ (results will be stored in TSI_YM) 10: X- (results will be stored in TSI_XM) 11: Y- (results will be stored in TSI_YM) |
| | 6 | RW | TSI_MAN | When set, starts manual operation of the TSI measurements: If AUTO_TSI_EN is zero an individual measurement configured by TSI_SEL_x and TSI_MUX will be performed. If AUTO_TSI_EN was asserted the content from TSI_SEL_x and TSI_MUX will be ignored and a single measurement sequence configured in TSI_MODE will be executed. This bit clears automatically at the end of the selected measurement. |
| 7 | RW | ADCREF | ADC reference connection for TSI measurements. 0: TSIREF/VSS 1: X+/X-, Y+/Y- or Y+/X- (for X, Y or Z measurements) | |

| Register Address | Bit | Type | Label | Description |
|-------------------|-----|------|--------|--|
| R107 TSI_X_MSB | 7:0 | R | TSI_XM | TSI X measurement result- 8 MSBs To ensure a synchronous data read, the act of reading TSI_X_MSB, latches the latest X & Y measurements. The values can then be safely read, even if another TSI measurement has occurred in the elapsed time between reads. The addresses are sequential, allowing a page mode read. |

| Register Address | Bit | Type | Label | Description |
|-------------------|-----|------|--------|----------------------------------|
| R108 TSI_Y_MSB | 7:0 | R | TSI_YM | TSI Y measurement result- 8 MSBs |

Flexible High-Power System PMIC with 1.8 A Switching USB Power Manager

| Register Address | Bit | Type | Label | Description |
|------------------|-----|------|----------|---|
| R109 TSI_LSB | 1:0 | R | TSI_XL | TSI X measurement result- 2 LSBs |
| | 3:2 | R | TSI_YL | TSI Y measurement result- 2 LSBs |
| | 5:4 | R | TSI_ZL | TSI Z measurement result- 2 LSBs |
| | 6 | R | PEN_DOWN | PEN_DOWN state: 0: Pen touch not detected 1: Pen touch detected |
| | 7 | R | | Reserved |

| Register Address | Bit | Type | Label | Description |
|-------------------|-----|------|--------|----------------------------------|
| R110 TSI_Z_MSB | 7:0 | R | TSI_ZM | TSI Z measurement result- 8 MSBs |

Flexible High-Power System PMIC with 1.8 A Switching USB Power Manager

20 RTC Calendar and Alarm

Table 58: RTC Calendar and Alarm Control Registers

| Register Address | Bit | Type | Label | Description |
|------------------|-----|------|-----------|--|
| R111 COUNT_S | 5:0 | R/W | COUNT_SEC | 0x00 – 0x3B: RTC seconds read-out. A read of this register latches the current RTC calendar count into the registers R111 to R116 (coherent for approx 0.5 s). |
| | 6 | R/W | MONITOR | Read-out '0' indicates that the power was lost. Read-out of '1' indicates that the clock is OK Set to '1' when setting time to arm RTC monitor function. |
| | 7 | R | | Reserved |

| Register Address | Bit | Type | Label | Description |
|------------------|-----|------|-----------|-----------------------------------|
| R112 COUNT_MI | 5:0 | R/W | COUNT_MIN | 0x00 – 0x3B: RTC minutes read-out |
| | 7:6 | R | | Reserved |

| Register Address | Bit | Type | Label | Description |
|------------------|-----|------|------------|---------------------------------|
| R113 COUNT_H | 4:0 | R/W | COUNT_HOUR | 0x00 – 0x17: RTC hours read-out |
| | 7:5 | R | | Reserved |

| Register Address | Bit | Type | Label | Description |
|------------------|-----|------|-----------|--------------------------------|
| R114 COUNT_D | 4:0 | R/W | COUNT_DAY | 0x01 – 0x1F: RTC days read-out |
| | 7:5 | R | | Reserved |

| Register Address | Bit | Type | Label | Description |
|------------------|-----|------|-------------|----------------------------------|
| R115 COUNT_MO | 3:0 | R/W | COUNT_MONTH | 0x01 – 0x0C: RTC months read-out |
| | 7:4 | R | | Reserved |

| Register Address | Bit | Type | Label | Description |
|------------------|-----|------|------------|--|
| R116 | 5:0 | R/W | COUNT_YEAR | 0x00 – 0x3F: RTC years read-out (0 corresponds to year 2000). A write to this register latches the registers |

Flexible High-Power System PMIC with 1.8 A Switching USB Power Manager

| | | | | |
|---------|-----|---|--|--|
| COUNT_Y | | | | R111 to R116 into the current RTC calendar count |
| | 7:6 | R | | Reserved |

| Register Address | Bit | Type | Label | Description |
|------------------|-----|------|------------|---|
| R117 ALARM_MI | 5:0 | R/W | ALARM_MIN | 0x00 – 0x3B: Alarm minutes setting |
| | 6 | R/W | ALARM_Type | Alarm event caused by: 0: TICK 1: Timer alarm |
| | 7 | R/W | TICK_Type | Tick alarm interval is: 0: one second 1: one minute |

| Register Address | Bit | Type | Label | Description |
|------------------|-----|------|------------|----------------------------------|
| R118 ALARM_H | 4:0 | R/W | ALARM_HOUR | 0x00 – 0x17: Alarm hours setting |
| | 7:5 | R | | Reserved |

| Register Address | Bit | Type | Label | Description |
|------------------|-----|------|-----------|---------------------------------|
| R119 ALARM_D | 4:0 | R/W | ALARM_DAY | 0x01 – 0x1F: Alarm days setting |
| | 7:5 | R | | Reserved |

| Register Address | Bit | Type | Label | Description |
|------------------|-----|------|-------------|-----------------------------------|
| R120 ALARM_MO | 3:0 | R/W | ALARM_MONTH | 0x01 – 0x0C: Alarm months setting |
| | 7:4 | R | | Reserved |

| Register Address | Bit | Type | Label | Description |
|------------------|-----|------|------------|--|
| R121 ALARM_Y | 5:0 | R/W | ALARM_YEAR | 0x00 – 0x3F: Alarm years setting (0 corresponds to year 2000). A write to this register latches the registers R117 to R121 |
| | 6 | R/W | ALARM_ON | 0: Alarm function is disabled 1: Alarm enabled |
| | 7 | R/W | TICK_ON | 0: Tick function is disabled 1: Periodic tick alarm enabled |

Flexible High-Power System PMIC with 1.8 A Switching USB Power Manager

| Register Address | Bit | Type | Label | Description |
|------------------|-----|------|-----------|---|
| R122 SECOND_A | 7:0 | R | SECONDS_A | RTC seconds counter A (LSBs). A read of this register latches the current 32-bit counter into the registers R122 to R125 (coherent for approx 0.5 s). |

| Register Address | Bit | Type | Label | Description |
|------------------|-----|------|-----------|-----------------------|
| R123 SECOND_B | 7:0 | R | SECONDS_B | RTC seconds counter B |

| Register Address | Bit | Type | Label | Description |
|------------------|-----|------|-----------|-----------------------|
| R124 SECOND_C | 7:0 | R | SECONDS_C | RTC seconds counter C |

| Register Address | Bit | Type | Label | Description |
|------------------|-----|------|-----------|------------------------------|
| R125 SECOND_D | 7:0 | R | SECONDS_D | RTC seconds counter D (MSBs) |

Flexible High-Power System PMIC with 1.8 A Switching USB Power Manager

21 Register Page 1

Table 59: Customer OTP Registers

| Register Address | Bit | Type | Label | Description |
|---------------------|-----|------|----------|--|
| R128 PAGE_CON_P1 | 6:0 | R | | Reserved |
| | 7 | RW | REG_PAGE | 0: Selects Register R1 to R127 1: Selects Register R129 to R255 |

| Register Address | Bit | Type | Label | Description |
|------------------|-----|------|-------|--|
| R129 CHIP_ID | 3:0 | R | TRC | Read back of OTP Trimming release code (TRC) – starts with a code 0 |
| | 7:4 | R | MRC | Read back of mask revision code (MRC) – code 0 for AA release |

| Register Address | Bit | Type | Label | Description |
|-------------------|-----|------|-------------|--|
| R130 CONFIG_ID | 2:0 | R | CONF_ID | ID for customer variant of start-up voltages and sequencer configuration, written during production of variant |
| | 7:3 | R | CUSTOMER_ID | ID for customer, written during production of variant |

Flexible High-Power System PMIC with 1.8 A Switching USB Power Manager

22 Customer OTP

| Register Address | Bit | Type | Label | Description |
|------------------|-----|------|---------------|--|
| R131 OTP_CONT | 0 | R/W | OTP_TRANSFER | 0: No transfer in progress 1: Writing '1' to this bit initiates the fusing of selected OTP cells with the content from corresponding registers 1: Reading '1' indicates the transfer is still ongoing |
| | 1 | R/W | OTP_RP | 0: Transfer is Read 1: Transfer is Programming |
| | 2 | R/W | OTP_GP | 0: No action 1: Transfer includes configuration registers R132 to 0 (plus GP_WRITE_DIS and OTP_GP_LOCK) |
| | 3 | R/W | OTP_CONF | 0: No action 1: Transfer includes configuration 0 to 0 (plus OTP_CONF_LOCK) |
| | 4 | R | | Reserved |
| | 5 | R | OTP_GP_LOCK | 0: OTP not locked after programming 1: OTP will be locked during programming (no further fusing possible) Note: Write access for fusing only, control state is loaded from OTP defaults after POR |
| | 6 | R/W | OTP_CONF_LOCK | 0: OTP registers 0 to 0 not locked after programming (only for unmarked evaluation samples) 1: OTP registers 0 to 0 will be locked during programming (set for all marked parts, no further fusing possible) Note: Write access for fusing only, control state is loaded from OTP defaults after POR |
| | 7 | R/W | GP_WRITE_DIS | 0: Enables write access to GP_ID registers 1: GP_ID registers are 'read only' Note: Write access for fusing only, control state is loaded from OTP defaults after POR |

| Register Address | Bit | Type | Label | Description |
|------------------|-----|------|----------|---|
| R132 OSC_TRIM | 7:0 | R/W | TRIM_32K | Bits for correction of the 32 kHz oscillator frequency: 10000000: -244.1ppm ... 11111111: -1.9ppm 00000000: off 00000001: 1.9ppm (1/(32768*16)) ... 01111111: 242.2ppm |

Flexible High-Power System PMIC with 1.8 A Switching USB Power Manager

NOTE

Write access disabled to GP_ID if GP_WRITE_DIS fused with '1'.

| Register Address | Bit | Type | Label | Description |
|------------------|-----|------|-------|----------------------------|
| R133 GP_ID_0 | 7:0 | R/W | GP_0 | Data from fuse array (OTP) |

| Register Address | Bit | Type | Label | Description |
|------------------|-----|------|-------|----------------------------|
| R134 GP_ID_1 | 7:0 | R/W | GP_1 | Data from fuse array (OTP) |

| Register Address | Bit | Type | Label | Description |
|------------------|-----|------|-------|----------------------------|
| R135 GP_ID_2 | 7:0 | R/W | GP_2 | Data from fuse array (OTP) |

| Register Address | Bit | Type | Label | Description |
|------------------|-----|------|-------|----------------------------|
| R136 GP_ID_3 | 7:0 | R/W | GP_3 | Data from fuse array (OTP) |

| Register Address | Bit | Type | Label | Description |
|------------------|-----|------|-------|----------------------------|
| R137 GP_ID_4 | 7:0 | R/W | GP_4 | Data from fuse array (OTP) |

| Register Address | Bit | Type | Label | Description |
|------------------|-----|------|-------|----------------------------|
| R138 GP_ID_5 | 7:0 | R/W | GP_5 | Data from fuse array (OTP) |

| Register Address | Bit | Type | Label | Description |
|------------------|-----|-----------|-------|----------------------------|
| R139 GP_ID_6 | 7:0 | R/ R/W | GP_6 | Data from fuse array (OTP) |

**Flexible High-Power System PMIC with 1.8 A
Switching USB Power Manager**

| Register Address | Bit | Type | Label | Description |
|------------------|-----|------|-------|----------------------------|
| R140 GP_ID_7 | 7:0 | R/W | GP_7 | Data from fuse array (OTP) |

| Register Address | Bit | Type | Label | Description |
|------------------|-----|------|-------|----------------------------|
| R141 GP_ID_8 | 7:0 | R/W | GP_8 | Data from fuse array (OTP) |

| Register Address | Bit | Type | Label | Description |
|------------------|-----|------|-------|----------------------------|
| R142 GP_ID_9 | 7:0 | R/W | GP_9 | Data from fuse array (OTP) |

Flexible High-Power System PMIC with 1.8 A Switching USB Power Manager

23 Register MAP

23.1 Overview

Most register bits (exceptions are for example, FAULT_LOG or CHG_TIME), that are not loaded from OTP are reset to defaults (zero in most cases) when powering up from RESET mode. Register bits shown in BLUE are loaded from OTP.

Flexible High-Power System PMIC with Switching USB Power Management

| R | FUNCTION | 7 | 6 | 5 | 4 | 3 | 2 | 1 | 0 |
|--|------------|---------------|----------------|-------------|-------------|--------------|------------|------------|------------|
| PAGE 0 | | | | | | | | | |
| System control and event registers (SYSMON) | | | | | | | | | |
| R0 | PAGE_CON | REG_PAGE | Reserved | | | | | | |
| R1 | STATUS_A | VDAT_DET | VBUS_SEL | DCIN_SEL | VBUS_DET | DCIN_DET | ID_GND | ID_FLOAT | nONKEY |
| R2 | STATUS_B | COMP_DET | SEQUENCING | GP_FB2 | CHG_TO | CHG_END | CHG_LIM | CHG_PRE | CHG_ATT |
| R3 | STATUS_C | GPI7 | GPI6 | GPI5 | GPI4 | GPI3 | GPI2 | GPI1 | GPI0 |
| R4 | STATUS_D | GPI15 | GPI14 | GPI13 | GPI12 | GPI11 | GPI10 | GPI9 | GPI8 |
| R5 | EVENT_A | M_COMP_1V2 | M_SEQ_RDY | E_ALARM | E_VDD_LOW | E_VBUS_REM | E_DCIN_REM | E_VBUS_DET | E_DCIN_DET |
| R6 | EVENT_B | E_TSI_READY | E_PEN_DOWN | E_ADC_EOM | E_TBAT | E_CHG_END | E_ID_GND | E_ID_FLOAT | E_nONKEY |
| R7 | EVENT_C | E_GPI7 | E_GPI6 | E_GPI5 | E_GPI4 | E_GPI3 | E_GPI2 | E_GPI1 | E_GPI0 |
| R8 | EVENT_D | E_GPI15 | E_GPI14 | E_GPI13 | E_GPI12 | E_GPI11 | E_GPI10 | E_GPI9 | E_GPI8 |
| R9 | FAULT_LOG | WAIT_SHUT | nSD_SHUT | KEY_SHUT | Reserved | TEMP_OVER | VDD_START | VDD_FAULT | TWD_ERROR |
| R10 | IRQ_MASK_A | M_COMP_1V2 | M_SEQ_RDY | M_ALARM | M_VDD_LOW | M_VBUS_REM | M_DCIN_REM | M_VBUS_VLD | M_DCIN_VLD |
| R11 | IRQ_MASK_B | M_TSI_READY | M_PEN_DOWN | M_ADC_EOM | M_TBAT | M_CHG_END | M_ID_GND | M_ID_FLOAT | M_nONKEY |
| R12 | IRQ_MASK_C | M_GPI7 | M_GPI6 | M_GPI5 | M_GPI4 | M_GPI3 | M_GPI2 | M_GPI1 | M_GPI0 |
| R13 | IRQ_MASK_D | M_GPI15 | M_GPI14 | M_GPI13 | M_GPI12 | M_GPI11 | M_GPI10 | M_GPI9 | M_GPI8 |
| R14 | CONTROL_A | GPI_V | PM_O_Type | PM_O_V | PM_I_V | PM_IF_V | PWR1_EN | PWR_EN | SYS_EN |
| R15 | CONTROL_B | SHUTDOWN | DEEP_SLEEP | WRITE_MODE | BBAT_EN | OTPREAD_EN | AUTO_BOOT | ACT_DIODE | BUCK_MERGE |
| R16 | CONTROL_C | BLINK_DUR | BLINK_FRQ | DEBOUNCING | | | PM_FB2_PIN | PM_FB1_PIN | |
| R17 | CONTROL_D | WATCHDOG | ACC_DET_EN | GP14_15_SD | nONKEY_SD | KEEPACT_EN | TWDSSCALE | | |
| R18 | PD_DIS | PM-CONT_PD | OUT_32K_PD | CHG_BBAT_PD | CHG_PD | HS-2-wire_PD | PM-IF_PD | GP-ADC_PD | GPIO_PD |
| R19 | INTERFACE | IF_BASE_ADDR | nCS_POL | | R/W_POL | CPHA | CPOL | IF_Type | |
| R20 | RESET | RESET_EVENT | RESET_TIMER | | | | | | |
| GPIO control registers (GPIO) | | | | | | | | | |
| R21 | GPIO_0-1 | GPIO1_MODE | GPIO1_Type | GPIO1_PIN | GPIO0_MODE | GPIO0_Type | GPIO0_PIN | | |
| R22 | GPIO_2-3 | GPIO3_MODE | GPIO3_Type | GPIO3_PIN | GPIO2_MODE | GPIO2_Type | GPIO2_PIN | | |
| R23 | GPIO_4-5 | GPIO5_MODE | GPIO5_Type | GPIO5_PIN | GPIO4_MODE | GPIO4_Type | GPIO4_PIN | | |
| R24 | GPIO_6-7 | GPIO7_MODE | GPIO7_Type | GPIO7_PIN | GPIO6_MODE | GPIO6_Type | GPIO6_PIN | | |
| R25 | GPIO_8-9 | GPIO9_MODE | GPIO9_Type | GPIO9_PIN | GPIO8_MODE | GPIO8_Type | GPIO8_PIN | | |
| R26 | GPIO_10-11 | GPIO11_MODE | GPIO11_Type | GPIO11_PIN | GPIO10_MODE | GPIO10_Type | GPIO10_PIN | | |
| R27 | GPIO_12-13 | GPIO13_MODE | GPIO13_Type | GPIO13_PIN | GPIO12_MODE | GPIO12_Type | GPIO12_PIN | | |
| R28 | GPIO_14-15 | GPIO15_MODE | GPIO15_Type | GPIO15_PIN | GPIO14_MODE | GPIO14_Type | GPIO14_PIN | | |
| Power sequencer control registers (SEQ) | | | | | | | | | |
| R29 | ID_0_1 | LDO1_STEP | WAIT_ID_ALWAYS | | | SYS_PRE | DEF_SUPPLY | nRES_MODE | |
| R30 | ID_2_3 | LDO3_STEP | LDO2_STEP | | | | | | |
| R31 | ID_4_5 | LDO5_STEP | LDO4_STEP | | | | | | |
| R32 | ID_6_7 | LDO7_STEP | LDO6_STEP | | | | | | |
| R34 | ID_10 | LDO9_STEP | LDO8_STEP | | | | | | |
| R34 | ID_10_11 | PD_DIS_STEP | LDO10_STEP | | | | | | |
| R35 | ID_12_13 | VMEM_SW_STEP | VPERI_SW_STEP | | | | | | |
| R36 | ID_14_15 | BUCKPRO_STEP | BUCKCORE_STEP | | | | | | |
| R37 | ID_16_17 | BUCKPERI_STEP | BUCKMEM_STEP | | | | | | |

Flexible High-Power System PMIC with Switching USB Power Management

| | | | | | | | | | |
|---|------------|----------------|--------------|---------------|-------------|---------------|------------|------------|-------------|
| R38 | ID_18_19 | GP_RISE2_STEP | | GP_RISE1_STEP | | | | | |
| R39 | ID_20_21 | GP_FALL2_STEP | | GP_FALL1_STEP | | | | | |
| R40 | SEQ_STATUS | SEQ_POINTER | | WAIT_STEP | | | | | |
| R41 | SEQ_A | POWER_END | | SYSTEM_END | | | | | |
| R42 | SEQ_B | PART_DOWN | | MAX_COUNT | | | | | |
| R43 | SEQ_TIMER | SEQ_DUMMY | | SEQ_TIME | | | | | |
| Power supply control registers (REG) | | | | | | | | | |
| R44 | BUCK_A | BPRO_ILIM | BPRO_MODE | BCORE_ILIM | BCORE_MODE | | | | |
| R45 | BUCK_B | BPERI_ILIM | BPERI_MODE | BMEM_ILIM | BMEM_MODE | | | | |
| R46 | BUCKCORE | BCORE_CONF | BCORE_EN | VBCORE | | | | | |
| R47 | BUCKPRO | BPRO_CONF | BPRO_EN | VBPRO | | | | | |
| R48 | BUCKMEM | BMEM_CONF | BMEM_EN | VBMEM | | | | | |
| R49 | BUCKPERI | BPERI_CONF | BPERI_EN | | VBPERI | | | | |
| R50 | LDO1 | LDO1_CONF | LDO1_EN | VLD01 | | | | | |
| R51 | LDO2 | LDO2_CONF | LDO2_EN | VLD02 | | | | | |
| R52 | LDO3 | LDO3_CONF | LDO3_EN | VLD03 | | | | | |
| R53 | LDO4 | LDO4_CONF | LDO4_EN | VLD04 | | | | | |
| R54 | LDO5 | LDO5_CONF | LDO5_EN | VLD05 | | | | | |
| R55 | LDO6 | LDO6_CONF | LDO6_EN | VLD06 | | | | | |
| R56 | LDO7 | LDO7_CONF | LDO7_EN | VLD07 | | | | | |
| R57 | LDO8 | LDO8_CONF | LDO8_EN | VLD08 | | | | | |
| R58 | LDO9 | LDO9_CONF | LDO9_EN | VLD09 | | | | | |
| R59 | LDO10 | LDO10_CONF | LDO10_EN | VLD010 | | | | | |
| R60 | SUPPLY | V_LOCK | VMEM_SW_EN | VPERI_SW_EN | VLD03_GO | VLD02_GO | VB_MEM_GO | VB_PRO_GO | VB_CORE_GO |
| R61 | PULLDOWN | Reserved | Reserved | LDO5_PD_DIS | LDO2_PD_DIS | LDO1_PD_DIS | MEM_PD_DIS | PRO_PD_DIS | CORE_PD_DIS |
| Charging control registers (CHARGE) | | | | | | | | | |
| R62 | CHG_BUCK | CHG_TEMP | CHG_USB_ILIM | CHG_BUCK_LP | CHG_BUCK_EN | ISET_BUCK | | | |
| R63 | WAIT_CONT | WAIT_DIR | RTC_CLOCK | WAIT_MODE | EN_32KOUT | DELAY_TIME | | | |
| R64 | ISET | ISET_DCIN | | | | ISET_USB | | | |
| R65 | BAT_CHG | ICHG_PRE | | ICHG_BAT | | | | | |
| R66 | CHG_CONT | VCHG_BAT | | | | VCH_THR | | | |
| R67 | INPUT_CONT | TCTR_MODE | VCHG_DROP | DCIN_SUSP | VBUS_SUSP | TCTR | | | |
| R68 | CHG_TIME | CHG_TIME | | | | | | | |
| Backup battery charging control registers (BBAT) | | | | | | | | | |
| R69 | BBAT_CONT | BCHARGER_ISET | | | | BCHARGER_VSET | | | |
| Boost and LED driver control registers (LED) | | | | | | | | | |
| R70 | BOOST | E_B_FAULT | M_B_FAULT | BOOST_FRQ | BOOST_ILIM | LED3_IN_EN | LED2_IN_EN | LED1_IN_EN | BOOST_EN |
| R71 | LED_CONT | SEL_LED_MODE | LED3_ICONT | LED3_RAMP | LED3_EN | LED2_RAMP | LED2_EN | LED1_RAMP | LED1_EN |
| R72 | LEDMIN | LEDMIN_CURRENT | | | | | | | |
| R73 | LED1_CONF | LED1_CURRENT | | | | | | | |
| R74 | LED2_CONF | LED2_CURRENT | | | | | | | |
| R75 | LED3_CONF | LED3_CURRENT | | | | | | | |
| R76 | LED1_CONT | LED1_DIM | LED1_PWM | | | | | | |
| R77 | LED2_CONT | LED2_DIM | LED2_PWM | | | | | | |
| R78 | LED3_CONT | LED3_DIM | LED3_PWM | | | | | | |

Flexible High-Power System PMIC with Switching USB Power Management

| | | | | | | | | | |
|---|------------|----------------------------|-----------------------------|------------------------------|-----------------------------|-----------------------------|-----------------------------|-----------------------------|-----------------------------|
| R79 | LED4_CONT | LED4_DIM | LED4_PWM | | | | | | |
| R80 | LED5_CONT | LED5_DIM | LED5_PWM | | | | | | |
| GP-ADC control registers (GPADC) | | | | | | | | | |
| R81 | ADC_MAN | Reserved | MAN_CONV | | MUX_SEL | | | | |
| R82 | ADC_CONT | COMP1V2_EN | ADC_MODE | TBAT_ISRC_EN | AD4_ISRC_EN | AUTO_AD6_EN | AUTO_AD5_EN | AUTO_AD4_EN | AUTO_VDD_EN |
| R83 | ADC_RES_L | Reserved | ADC_RES_LSB | | | | | | |
| R84 | ADC_RES_H | ADC_RES_MSB | | | | | | | |
| R85 | VDD_RES | VDDOUT_RES | | | | | | | |
| R86 | VDD_MON | VDDOUT_MON | | | | | | | |
| R87 | ICHG_AV | ICHG_AV | | | | | | | |
| R88 | ICHG_THD | ICHG_THD | | | | | | | |
| R89 | ICHG_END | ICHG_END | | | | | | | |
| R90 | TBAT_RES | TBAT_RES | | | | | | | |
| R91 | TBAT_HIGHP | TBAT_HIGHP | | | | | | | |
| R92 | TBAT_HIGHN | TBAT_HIGHN | | | | | | | |
| R93 | TBAT_LOW | TBAT_LOW | | | | | | | |
| R94 | T_OFFSET | T_OFFSET | | | | | | | |
| R95 | ADCIN4_RES | ADCIN4_RES | | | | | | | |
| R96 | AUTO4_HIGH | AUTO4_HIGH | | | | | | | |
| R97 | AUTO4_LOW | AUTO4_LOW | | | | | | | |
| R98 | ADCIN5_RES | ADCIN5_RES | | | | | | | |
| R99 | AUTO5_HIGH | AUTO5_HIGH | | | | | | | |
| R100 | AUTO5_LOW | AUTO5_LOW | | | | | | | |
| R101 | ADCIN6_RES | ADCIN6_RES | | | | | | | |
| R102 | AUTO6_HIGH | AUTO6_HIGH | | | | | | | |
| R103 | AUTO6_LOW | AUTO6_LOW | | | | | | | |
| R104 | TJUNC_RES | TJUNC_RES | | | | | | | |
| TSI control registers (TSI) | | | | | | | | | |
| R105 | TSI_CONT_A | TSI_DELAY | | TSI_SKIP | | | TSI_MODE | PEN_DET_EN | AUTO_TSI_EN |
| R106 | TSI_CONT_B | ADCREF | TSI_MAN | TSI_MUX | | TSI_SEL_3 | TSI_SEL_2 | TSI_SEL_1 | TSI_SEL_0 |
| R107 | TSI_X_MSB | TSI_XM | | | | | | | |
| R108 | TSI_Y_MSB | TSI_YM | | | | | | | |
| R109 | TSI_LSB | Reserved | PEN_DOWN | TSI_ZL | | | TSI_YL | TSI_XL | |
| R110 | TSI_Z_MSB | TSI_ZM | | | | | | | |
| RTC calendar and alarm (RTC) | | | | | | | | | |
| R111 | COUNT_S | Reserved | MONITOR | COUNT_SEC | | | | | |
| R112 | COUNT_MI | Reserved | COUNT_MIN | | | | | | |
| R113 | COUNT_H | Reserved | COUNT_HOUR | | | | | | |
| R114 | COUNT_D | Reserved | COUNT_DAY | | | | | | |
| R115 | COUNT_MO | Reserved | COUNT_MONTH | | | | | | |
| R116 | COUNT_Y | Reserved | Reserved | COUNT_YEAR | | | | | |
| R117 | ALARM_MI | TICK_Type | ALARM_Type | ALARM_MIN | | | | | |
| R118 | ALARM_H | Reserved | ALARM_HOUR | | | | | | |
| R119 | ALARM_D | Reserved | ALARM_DAY | | | | | | |
| R120 | ALARM_MO | Reserved | ALARM_MONTH | | | | | | |

Flexible High-Power System PMIC with Switching USB Power Management

| | | | | | | | | | |
|---------------------------|-----------|--------------|---------------|-------------|----------|----------|---------|--------|--------------|
| R121 | ALARM_Y | TICK_ON | ALARM_ON | ALARM_YEAR | | | | | |
| R122 | SECOND_A | SECONDS_A | | | | | | | |
| R123 | SECOND_B | SECONDS_B | | | | | | | |
| R124 | SECOND_C | SECONDS_C | | | | | | | |
| R125 | SECOND_D | SECONDS_D | | | | | | | |
| PAGE 1 | | | | | | | | | |
| Customer OTP (MEM) | | | | | | | | | |
| R128 | PAGE_CON | REG_PAGE | Reserved | | | | | | |
| R129 | CHIP_ID | MRC | | | | TRC | | | |
| R130 | CONFIG_ID | CUSTOMER_ID | | | | | CONF_ID | | |
| R131 | OTP_CONT | GP_WRITE_DIS | OTP_CONF_LOCK | OTP_GP_LOCK | Reserved | OTP_CONF | OTP_GP | OTP_RP | OTP_TRANSFER |
| R132 | OSC_TRIM | TRIM_32K | | | | | | | |
| R133 | GP_ID_0 | GP_0 | | | | | | | |
| R134 | GP_ID_1 | GP_1 | | | | | | | |
| R135 | GP_ID_2 | GP_2 | | | | | | | |
| R136 | GP_ID_3 | GP_3 | | | | | | | |
| R137 | GP_ID_4 | GP_4 | | | | | | | |
| R138 | GP_ID_5 | GP_5 | | | | | | | |
| R139 | GP_ID_6 | GP_6 | | | | | | | |
| R140 | GP_ID_7 | GP_7 | | | | | | | |
| R141 | GP_ID_8 | GP_8 | | | | | | | |
| R142 | GP_ID_9 | GP_9 | | | | | | | |

Flexible High-Power System PMIC with Switching USB Power Management

24 External Component Selection

24.1 Capacitor Selection

Ceramic capacitors are used as bypass capacitors at all VDD and output rails.

When selecting a capacitor, especially for types with high capacitance at smallest physical dimension, the DC bias characteristic has to be taken into account.

On the VDDOUT main supply rail a minimum distributed capacitance of 80 µF with the following split is recommended:

- 2x 10 µF close to VDDOUT pin
- 22 µF close to VDDBUCK_PERI_PRO buck supply pin
- 22 µF close to VDDBUCK_CORE buck supply pin
- 10 µF close to VDDBUCK_MEM buck supply pin
- 4.7 µF close to boost converter input (coil)
- 2 x 1 µF close to VDD_LDOx pins

Table 60: Recommended Capacitor Types

| Application | Value | Size | Temp. Char. | Tolerance | Rated Voltage | Type |
|---|-----------|------|--------------|-----------|---------------|---------------------------|
| VLDO1, VLDO2, VLDO5, VLDO9 output bypass | 4x 1 µF | 0402 | X5R +/- 15 % | +/-10 % | 10 V | Murata GRM155R61A105KE15D |
| VLDO3, VLDO4, VLDO6, VLDO7, VLDO8, VLDO10 output bypass | 6x 2.2 µF | 0402 | X5R +/- 15 % | +/-20 % | 6.3 V | Murata GRM155R60J225ME15D |
| VDDCORE output bypass, VREF | 1x 100 nF | 0402 | X7R +/- 15 % | +/-10 % | 16 V | Murata GRM155R71C104KA88D |
| VBUCKPRO, VBUCKPERI, VBUCKMEM output bypass | 3x 22 µF | 0805 | X5R +/- 15 % | +/-20 % | 6.3 V | Murata GRM21BR60J226ME39L |
| VBUCKCORE | 2x 22 µF | 0805 | X5R +/- 15 % | +/-20 % | 6.3 V | Murata GRM21BR60J226ME39L |
| VMEM_SW, VCORE_SW output bypass | 2x 100 nF | 0402 | X7R +/- 15 % | +/-10 % | 16 V | Murata GRM155R71C104KA88D |
| VBOOST output bypass | 1x 2.2 µF | 1206 | X7R +/- 15 % | +/-10 % | 25 V | Murata GRM31MR71E225KA93L |
| VBUS, DCIN bypass | 2x 2.2 µF | 0603 | X5R +/- 15 % | +/-10 % | 16 V | Murata GRM188R61C225KE15 |
| VBUS_PROT, DCIN_PROT bypass | 2x 4.7 µF | 0603 | X5R +/- 15 % | +/-10 % | 6.3 V | Murata GRM188R71J475KE19D |

Flexible High-Power System PMIC with Switching USB Power Management

| Application | Value | Size | Temp. Char. | Tolerance | Rated Voltage | Type |
|-------------------------|-------------------|------|----------------|-----------|---------------|------------------------------|
| VCENTER bypass | 1x 10 μ F | 0805 | X7R +/- 15% | +/-10 % | 6.3 V | Murata GRM21BR70J106KE76L |
| VDDOUT bypass | 3x 10 μ F | 0805 | X7R +/- 15% | +/-10 % | 6.3 V | Murata GRM21BR70J106KE76L |
| | 2x 1 μ F | 0402 | X5R +/- 15% | +/-10 % | 10 V | Murata GRM155R61A105KE15D |
| VBAT bypass | 1x 10 μ F | 0805 | X7R +/- 15% | +/-10 % | 6.3 V | Murata GRM21BR70J106KE76L |
| VDD_REF bypass | 1x 2.2 μ F | 1206 | X7R +/- 15% | +/-10 % | 25 V | Murata GRM31MR71E225KA93L |
| XIN, XOUT bypass to VSS | 2x 12 pF | 0402 | U2J | +/-5 % | 50 V | Murata GRM1557U1H120JZ01D |
| VBBAT | 1 x 470 nF | 0402 | X5R +/- 10% | +/-10 % | 10 V | Murata GRM155R61A474KE15D |

24.2 Inductor Selection

Inductors should be selected based upon the following parameters:

- Rated max. current: Usually a coil provides two current limits, one specifies the maximum current at which the inductance derating due to saturation effects is limited to be within a specified tolerance (typical 20% or 30%) of the peak current. The second limit is defined by the maximum power dissipation and is applied to the effective current.
- DC resistance: Critical to converter efficiency and should therefore be minimized.
- Inductance: Given by converter electrical characteristics; designed for 2.2 μ H for all DA9053 buck converters,

Table 61: Recommended Inductor Types

| Application | Value | Size (mm) | Isat (A) (Note 1) | I _{rms} (A) (Note 2) | Tol (%) | DCR (Ω) | Type |
|----------------------------------|--------------------|-------------|----------------------|----------------------------------|---------|------------------|---------------------------------|
| BUCKCORE | 1 x 2.2 μ H | 3.7x3.9x1.8 | 2.55 | 1.9 | +/-20 | 0.048 | TOKO DE3518C 1127AS-2R7M |
| | 1 x 2.2 μ H | 4x4x1.2 | 2.5 | 1.75 | +/-30 | 0.1 | Coilcraft LPS4012-222NL |
| | 1 x 2.2 μ H | 5x5x1.5 | 2.7 | 2 | +/-20 | 0.09 | Coilcraft LPS5015-222ML |
| BUCKPERI, BUCKMEM, BUCKPRO | 3 x 2.2 μ H | 2.5x2x1.2 | 1.8 | 1.3 | +/-20 | 0.155 | TDK VLS252012T- 2R2M1R3 |
| | 3 x 2.2 μ H | 2.5x2x1.2 | 1.7 | 1.3 | +/-20 | 0.096 | TOKO DFE252012 1239AS-H-2R2N |
| BOOST | 1x 4.7 μ H | 3x3x1.2 | 1 | 1.4 | +/-20 | 0.13 | TDK VLS3012T- 4R7M1R0 |
| CHARGER BUCK | 1 x 2.2 μ H | 4x4x1.2 | 2.5 | 1.75 | +/-30 | 0.1 | Coilcraft LPS4012-222NL |

Flexible High-Power System PMIC with Switching USB Power Management

| | | | | | | | |
|--|--------------------|---------|---|-----|-------|------|----------------------------|
| | 1 x 2.2 μ H | 4x4x1.7 | 2 | 2.9 | +/-20 | 0.07 | Coilcraft LPS4018-222ML |
|--|--------------------|---------|---|-----|-------|------|----------------------------|

Note 1 Value obtained when the nominal value of the inductance has fallen by 30 % under the value at zero current.

Note 2 Value obtained when the temperature has risen by 40 °C. This parameter is important for the maximum DC current.

24.3 Resistors

Table 62: Recommended Resistor Types

| Application | Value | Size | Tolerance | P max | Type |
|-----------------------------|----------------|------|-----------|--------|---------------------------|
| BOOST current sense | 100 m Ω | 0402 | +/-2 % | 125 mW | Panasonic ERJ2BSGR10x |
| IREF bias current reference | 200 k Ω | 0402 | +/-1 % | 100 mW | Panasonic ERJ2RKF2003x |

24.4 External Pass Transistors and Schottky Diodes

Table 63: Recommended Schottky Diode and Transistor Types

| Application | Package | Type |
|---|-----------------------------|-----------------------------|
| BOOST FET + SCHOTTKY | WDFN6 2x2x0.8 mm | ON Semiconductor NTLJF4156N |
| SCHOTTKY | SOD323 | BAT760 |
| VBUS overvoltage protection FET | SOT-23 | CSD25301W1015, PMV65XP |
| DCIN overvoltage protection FET | SOT-23 | CSD25301W1015, PMV65XP |
| VBUS/DCIN dual overvoltage protection FET | PowerPAK1212-8 3.3x3.3x1 mm | Vishay Siliconix Si7911DN |
| System load switch (active diode) FET | SOT-23 3x2.6x1 mm | Vishay Siliconix Si2333DS |

24.5 Backup Battery

The backup battery charger supports Lithium coin cells as well as Supercaps/Goldcaps. However if the internal RTC clock is used, the battery's nominal voltage should be above 3 V to allow reasonable backup times though the backup battery charger allows charge voltages from 1.1 V to 3.1 V (for example, for external RTC clock modules).

Table 64: Example Backup Battery Types

| Type | Size | Manufacturer |
|---|------------------------|---------------------|
| Lithium Battery (rechargeable) ML414, 1.0 mAh, 3.1 V | 4.8 (dia.) x 1.4 mm | Sanyo, Panasonic |
| Electric Double Layer Capacitor (Gold Capacitor) EECEN0F204xx, 0.2 F, 3.3 V | 6.8 (dia.) x 1.8 mm | Panasonic |
| Electric Double Layer Capacitor (Gold Capacitor) EECEP0E333A, 0.033 F, 2.6 V | 3.8 (dia.) x 1.5 mm | Panasonic |

Flexible High-Power System PMIC with Switching USB Power Management

24.6 Battery Pack Temperature Sensor (NTC)

In order to achieve reasonable accuracy over the relevant temperature range (for example, 0 °C to 50 °C for charging) by using the internal 50 µA current source, the recommended NTC should have a nominal resistance of 10 kΩ (25) and its resistance should not exceed 50 kΩ within this range.

Table 65: Example Battery Pack Temperature Sensor

| Type | Size | Manufacturer |
|-----------------|------|--------------|
| NCP15XH103J03RC | 0402 | Murata |

24.7 Crystal

The Real Time Clock module requires an external 32.768 kHz crystal. For crystal selection the effective load capacitance has to be taken into account. It includes both external capacitors on pins XIN and XOUT in series combination and the PCB and DA9053 stray capacitances.

For example, if two times 12pF external capacitors are used, which gives a series combination of 6pF, and the stray capacitance is 3pF, and then the crystal type specified for a load capacitance of 9pF should be chosen. Different stray capacitances may require different external capacitors and/or a different crystal type. Furthermore the series resistance of the crystal must not exceed 100 kΩ.

Table 66: Recommended Crystal Type

| Type | Size | Manufacturer |
|--------------------------------------|----------------|---------------|
| CC7V-T1A 32.768 kHz 9.0 pF +/-30 ppm | 3.2x1.5x0.9 mm | Micro Crystal |

Flexible High-Power System PMIC with Switching USB Power Management

25 Layout Guidelines

25.1 General Recommendations

Appropriate trace width and amount of vias should be used for all power supply paths.

Too high trace resistances can prevent the system from proper operation, for example efficiency and current ratings of switch mode converters and charger might be degraded. Furthermore the PCB might be exposed to thermal hot spots, which can lead to critical overheating due to the positive temperature coefficient of copper.

Special care must be taken to the DA9053 pad connections. The traces of the outer row should be connected with the same width as the pads and should become wider as soon as possible. For supply pins in the second row connection in an inner layer is recommended (depending on the maximum current two or more vias might be required).

A common ground plane should be used, which allows proper electrical and thermal performance. Noise sensitive references like the VREF capacitor and IREF resistor should be referred to a silent ground which is connected at a star point underneath or close to the DA9053 main ground connection.

Generally all power tracks with discontinuous and / or high currents should be kept as short as possible.

Noise sensitive analogue signals like feedback lines or crystal connections should be kept away from traces carrying pulsed analogue or digital signals. This can be achieved by separation (distance) or shielding with quiet signals or ground traces.

See Dialog Semiconductor Applications note AN-PM-010_PCB_Layout_Guidelines.pdf for further layout guidance.

25.2 System Supply and Charger

- Trace resistance of the VBUSPROT (or DCIN_PROT) bypass capacitor to VCENTER has to be minimized to allow proper operation of the charge and system current control.
- In case an external pMOS transistor is used to bypass the internal active diode, its connection trace resistance has to be kept to a minimum.
- The placement of the distributed capacitors at VDDOUT must ensure that all VDD inputs, especially to the buck converters and LDOs, are connected to a bypass capacitor close to the pads. It is recommended to place at least two 1 μ F capacitors close to the LDO supply pads and at least one 10 μ F close to the buck VDD rail. Using a local power plane underneath the chip for VDDOUT might be considered.
- Adequate heat sink areas should be used for at least one terminal of the external overvoltage protection and / or active diode FETs.

25.3 LDOs and Switched Mode Supplies

- Transient current loops area of the switched mode converters should be minimized.
- The common references (VREF capacitor, IREF resistor) should be placed close to DA9053, cross coupling to any noisy digital or analog trace must be avoided.
- Output capacitors of the LDOs should be placed close to the output pins. Small capacitors (for example 100 nF) are also required close to the input pins of the supplied devices.
- Care must be taken that no current is carried on feedback lines (buck output voltages VBUCKxx and boost current sense inputs (BOOST_SENSE_P/N)).

Flexible High-Power System PMIC with Switching USB Power Management

25.4 Crystal Oscillator

The crystal and its load capacitors should be placed as close as possible to the IC with short and symmetric traces.

The traces must be isolated from noisy signals, especially from clocked digital ones. Ideally the lines are buried between two ground layers, surrounded by additional ground traces.

25.5 Thermal Connection, Land Pad and Stencil Design

The DA9053 provides a centre ground plane, which is soldered directly to the PCB's centre ground pad. This PCB ground pad must be connected with as many vias and as direct as possible to the PCB's main ground plane in order to achieve good thermal performance.

Solder mask openings for the ground pad must be split by following a certain pattern like stripes or round shapes or squares, as a solid square would apply too much solder paste and the signal pads might not be connected properly.

As DA9053 also provides different sizes of the signal pads, some adaptation of the mask openings might be required as well (generally small pads a bit larger, large pads a bit smaller than the pad itself). Vias inside or next to the pads should be filled. An appropriately fine solder paste is required.

26 Definitions

26.1 Power Dissipation and Thermal Design

When designing with the DA9053 consideration must be given to power dissipation as the level of integration of the device can result in high power dissipation when all functions are operating with high battery voltages. Exceeding the package power dissipation will result in the internal thermal sensor shutting down the device until it has cooled sufficiently.

The package includes thermal management paddle to enable improved heat spreading on the PCB.

Linear regulators operating with a high current and high differential voltage between input and output will dissipate the following power

$$P_{diss} = (V_{in} - V_{out}) * I_{out}$$

For example:

A regulator supplying 150 mA @ 2.8 V from a fully charged lithium battery (VDD = 4.1 V)

$$P_{diss} = (4.1 \text{ V} - 2.8 \text{ V}) * 0.15 \text{ A} = 195 \text{ mW}$$

For switching regulators:

$$P_{out} = P_{in} * \text{efficiency}$$

Therefore:

$$P_{diss} = P_{in} - P_{out}$$

$$P_{diss} = \frac{P_{out}}{\text{Efficiency}} - P_{out}$$

$$P_{diss} = P_{out} * \left(\frac{1}{\text{Efficiency}} - 1 \right)$$

$$P_{diss} = I_{out} * V_{out} * \left(\frac{1}{\text{Efficiency}} - 1 \right)$$

Example – an 85 % efficient buck converter supplying 1.2 V @ 400 mA

$$P_{diss} = 1.2 \text{ V} * 0.4 \text{ A} * \left(\frac{1}{0.85} - 1 \right) = 85 \text{ mW}$$

As the DA9053 is a multiple regulator configuration each supply must be considered and summed to give the total device dissipation (current drawn from the reference and control circuitry can be considered negligible in these calculations).

Flexible High-Power System PMIC with Switching USB Power Management

27 Regulator Parameters

27.1 Dropout Voltage

In the DA9053 a regulator's dropout voltage is defined as the minimum voltage differential between the input and output voltages whilst regulation still takes place. Within the regulator, voltage control takes place across a PMOS pass transistor and when entering the dropout condition the transistor is fully turned on and therefore cannot provide any further voltage control. When the transistor is fully turned on the output voltage tracks the input voltage and regulation ceases. As the DA9053 is a CMOS device and uses a PMOS pass transistor, the dropout voltage is directly related to the ON resistance of the device. In the device the pass transistors are sized to provide the optimum balance between required performance and silicon area. By employing a 0.25 μm process Dialog are able to achieve very small pass transistor sizes for superior performance.

$$V_{\text{dropout}} = V_{\text{in}} - V_{\text{out}} = R_{\text{dson}} * I_{\text{out}}$$

When defining dropout voltage it is specified in relation to a minimum acceptable change in output voltage. For example all Dialog regulators have dropout voltage defined as the point at which the output voltage drops 10 mV below the output voltage at the minimum guaranteed operating voltage. The worst case conditions for dropout are high temperature (highest ON resistance for internal device) and maximum current load.

27.2 Power Supply Rejection

Power supply rejection (PSRR) is especially important in the supplies to the RF and audio parts of the telephone. In a TDMA system such as GSM, the 217 Hz transmit burst from the power amplifier results in significant current pulses being drawn from the battery. These can peak at up to 2 A before reaching a steady state of 1.4 A (see below). Due to the battery having a finite internal resistance (typically 0.5 Ω) these current peaks induce ripple on the battery voltage of up to 500 mV. As the supplies to the audio and RF are derived from this supply it is essential that this ripple is removed otherwise it would show as a 217 Hz tone in the audio and could also affect the transmit signal. Power supply rejection should always be specified under worst case conditions when the battery is at its minimum operating voltage, when there is minimum headroom available due to dropout.

27.3 Line Regulation

Static line regulation is a measurement that indicates a change in the regulator output voltage ΔV_{reg} (regulator operating with a constant load current) in response to a change in the input voltage ΔV_{in} . Transient line regulation is a measurement of the peak change ΔV_{reg} in regulated voltage seen when the line input voltage changes.

Flexible High-Power System PMIC with Switching USB Power Management

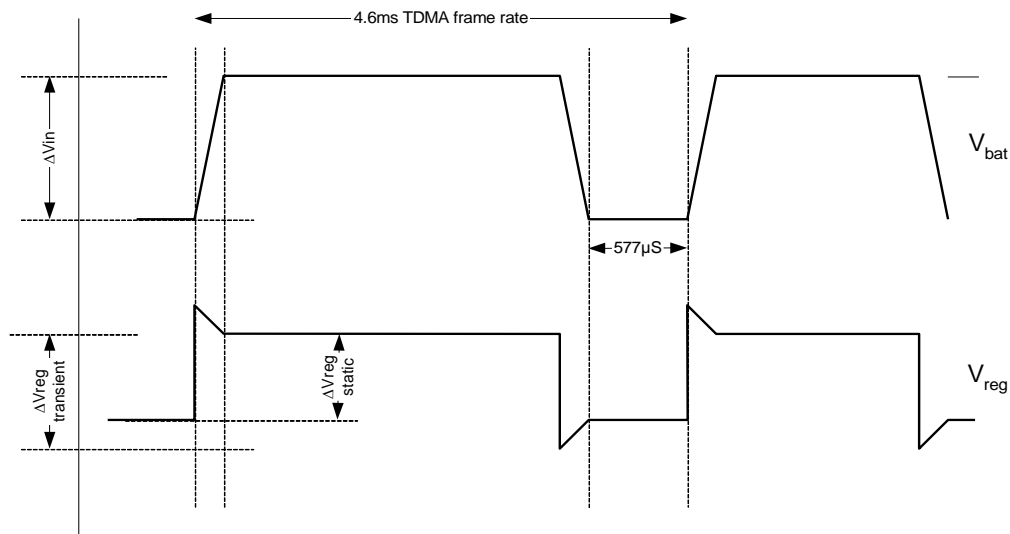

Figure 54: Transient and Static Line Regulation

27.4 Load Regulation

Static load regulation is a measurement that indicates a change in the regulator output voltage ΔV_{reg} in response to a change in the regulator loading ΔI_{load} whilst the regulator input voltage remains constant. Transient load regulation is a measurement of the peak change in regulated voltage ΔV_{reg} seen when the regulator load changes.

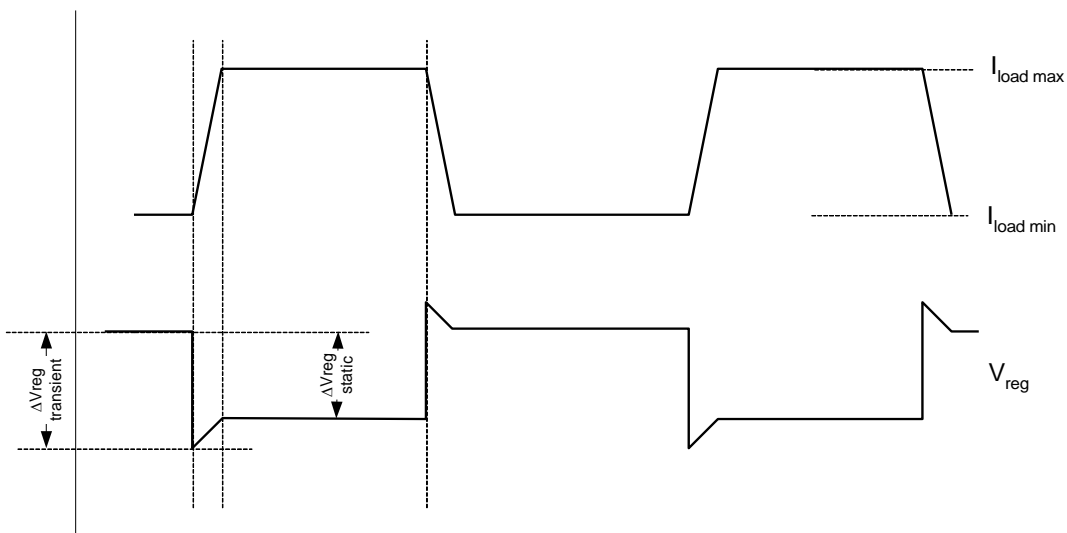

Figure 55: Transient and Static Load Regulation

Flexible High-Power System PMIC with Switching USB Power Management

28 Dialog Semiconductor 7x7 DA9053 Reference Board Bill of Materials

| Qty | Reference | Part Name | Value | Package | Manufacturer | Order Number |
|-----|---------------------|-----------------------|---------------|--------------------------|----------------|--------------------------|
| 4 | C13 ,C20,C21,C32 | CAPCY_0402_NEW | 100n | 0402 | Murata | GRM155R71C104KA88D |
| 2 | C34 ,C35 | CAPCY_0402_NEW | 12p | 0402 | Murata | GRM155C1H120JZ01D |
| 6 | C1,C2,C3,C4,C7,C11 | CAPCY_0402_NEW | 1u | 0402 | Murata | GRM155R61A105KE15 |
| 7 | C5,C6,C8,C9,C10,C12 | CAPCY_0402_NEW | 2u2 | 0402 | Murata | GRM155R60J225ME15 |
| 1 | C31 | CAPCY_0402_NEW | 470n | 0402 | Murata | GRM155R61A474KE15D |
| 3 | C22,C23,C25 | CAPCY_0603_NEW | 22u | 0603 | Murata | GRM188R60J226ME69 |
| 1 | C17 | CAPCY_0603_NEW | 10u | 0603 | Murata | GRM188R60J106M |
| 5 | C14 ,C26-C29 | CAPCY_0603_NEW | 4u7 | 0603 | Murata | GRM188R60J475KE19 |
| 2 | C18,C19 | CAPCY_0805_NEW | 22u | 0805 | Murata | GRM21BR60J226ME39L |
| 4 | C30,C36,C37,C38 | CAPCY_0805_NEW | 10u | 0805 | Murata | GRM21BR61C106KE15 |
| 1 | C24 | CAPCY_0805_NEW | 47U | 0805 | Murata | GRM21BC80E476ME15L |
| 1 | C39 | CAPCY_0805_NEW | N.C. | 0805 | Murata | GRM21BC80G226ME39L |
| 1 | C15 | CAPCY_1206_NEW | 2u2 | 1206 | Murata | GRM31CR71H225KA88 |
| 1 | L1 | INDY-INDUCTOR_2-4MM | 4u7H | NR4018T4R7M | Taiyo Yuden | NR4018T4R7M |
| 1 | L2 | INDUCTOR_VLS3012 | 2u2H | NR3015T2R2M | Taiyo Yuden | NR3015T2R2M |
| 1 | L3 | INDUCTOR_VLS3012 | 2u2H | NR3015T2R2M | Taiyo Yuden | NR3015T2R2M |
| 1 | L4 | INDY-INDUCTOR_2-4MM | 2u2H | NR4018T2R2M | Taiyo Yuden | NR4018T2R2M |
| 1 | L5 | INDUCTOR_VLS3012 | 2u2H | NR3015T2R2M | Taiyo Yuden | NR3015T2R2M |
| 1 | L6 | INDY-INDUCTOR_2-4MM | 2u2H | NR4018T2R2M | Taiyo Yuden | NR4018T2R2M |
| 1 | R1 | RESY_0402_NEW | 1M | | | |
| 1 | R2 | RESY_0402_NEW | 68k | | | |
| 1 | R3 | RESY_0402_NEW | 0R1 | | | |
| 2 | VAR1,VAR2 | RESY_0402 | N.C. | 0402 | AVR-M1005C080M | |
| 1 | R6 | RESY_0402_NEW | 200k 1% | | | |
| 2 | R7,R8 | RESY_0402_NEW | 100k | | | |
| 1 | T1 | TRAFNY_NTLJF4156N | DFDMA3N109 | MLP6 | Fairchild | Farnell order No.1324787 |
| 1 | T2,T3 | TRAFPY_CDS25301W1015 | CSD25301W1015 | WLCSP1x1.5 | TI | CSD25301W1015 |
| 1 | T4 | TRAFPY_SI2333DS_SOT23 | SI2333CDS | SOT-23 | Fairchild | FDV302P |
| 1 | X1 | XTAY_CC7V-T1A | 32,768kHz | 3,2 x 1,5mm | Micro crystal | CC7VA-T1A |
| 1 | U1 | PMCY_KANGAROOPLUS | DA9053 | 169 ball BGA 0.5mm pitch | | Supplied by Dialog. |
| 2 | J1,J2 | 15x2 Header | Header | | RS | |
| 1 | C16 | CAPCY_0402_NEW | N.C. | | | |
| 1 | D16 | DIOSCY_BAT760_SOD323 | BAT760 | SOD323 | NXP | |

28.1 Dialog Reference Board Component Identification for Bill of Materials

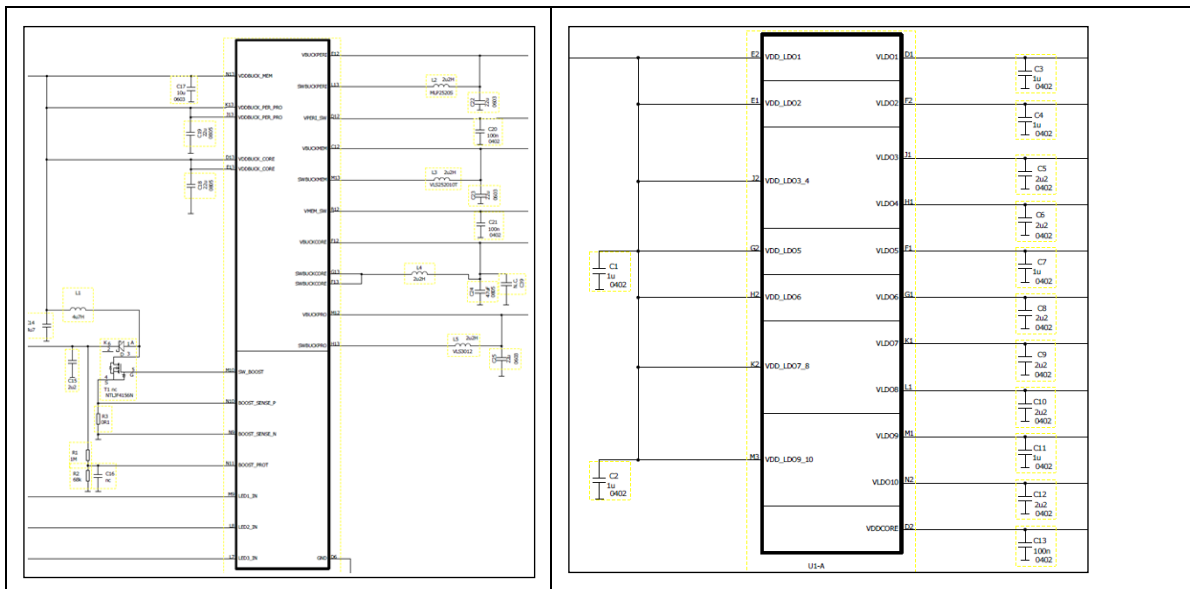

Flexible High-Power System PMIC with Switching USB Power Management

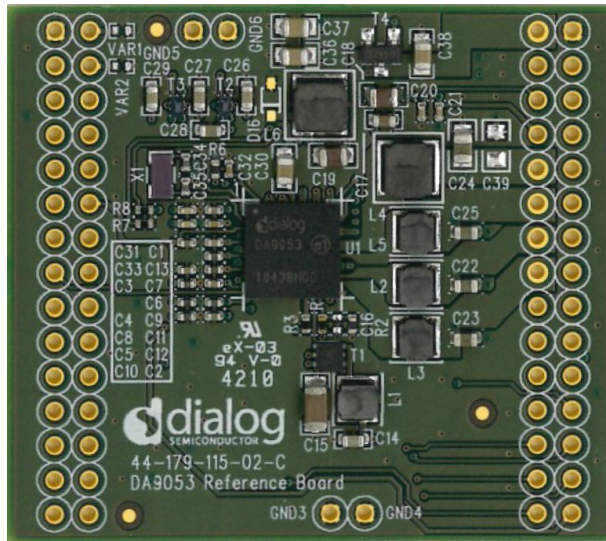
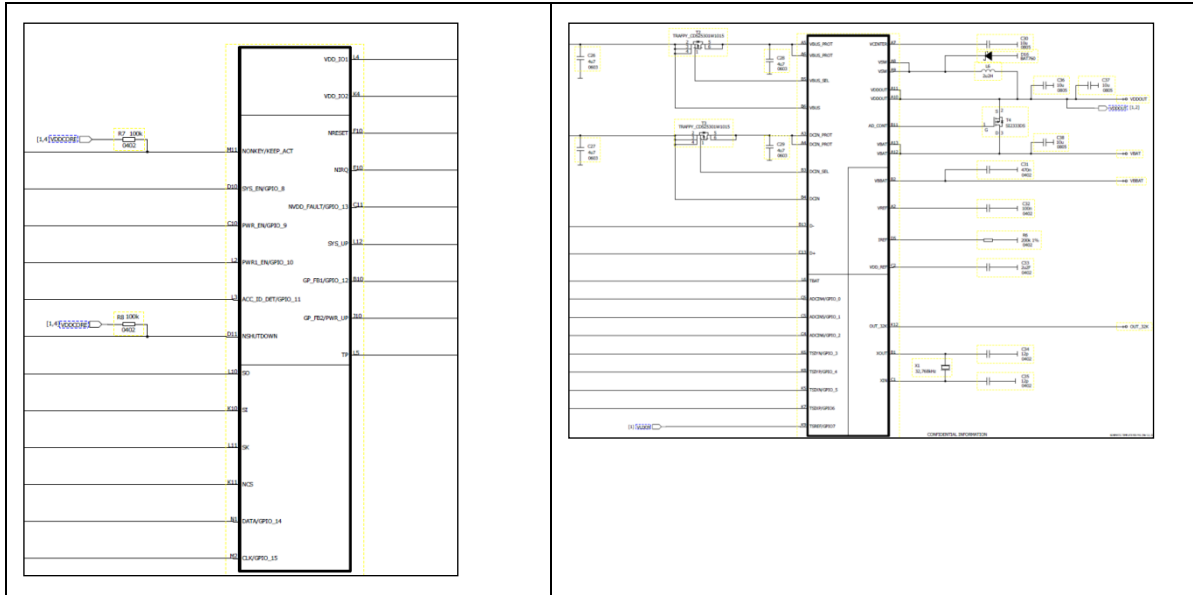

Figure 56: Dialog DA9053 Reference Board

Flexible High-Power System PMIC with Switching USB Power Management

29 Package Information

29.1 Package Outlines

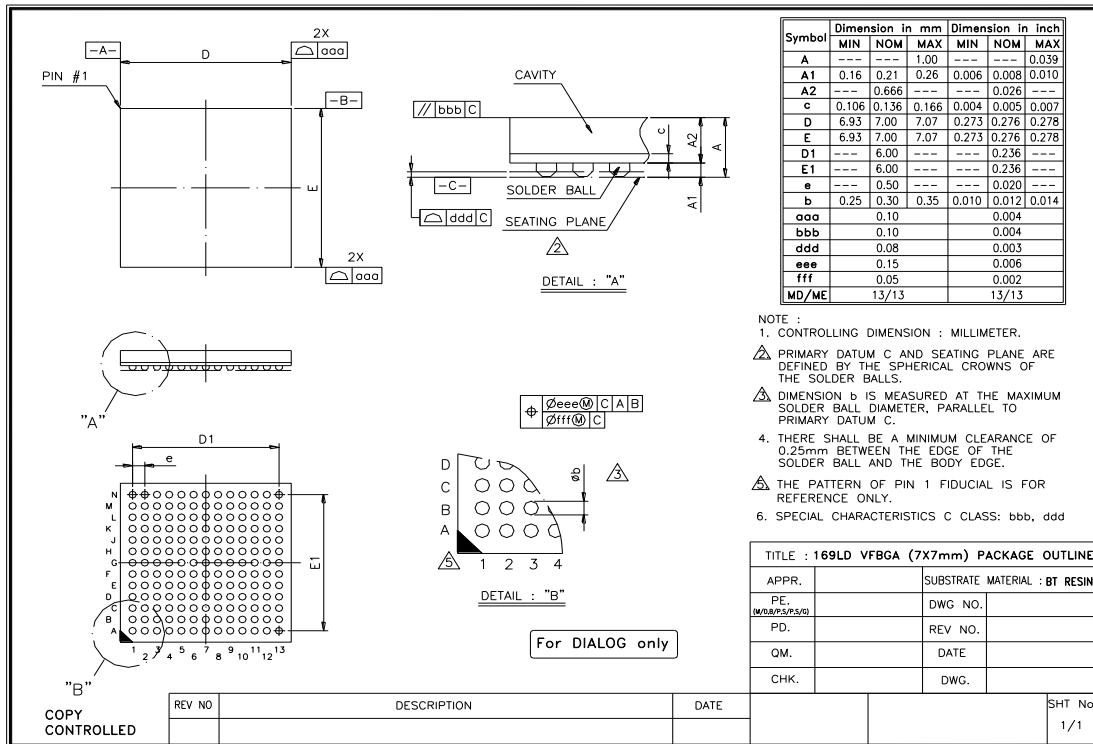

Figure 57: 169LD-VFBGA (7 x 7 mm) Package Outline Drawing

Flexible High-Power System PMIC with Switching USB Power Management

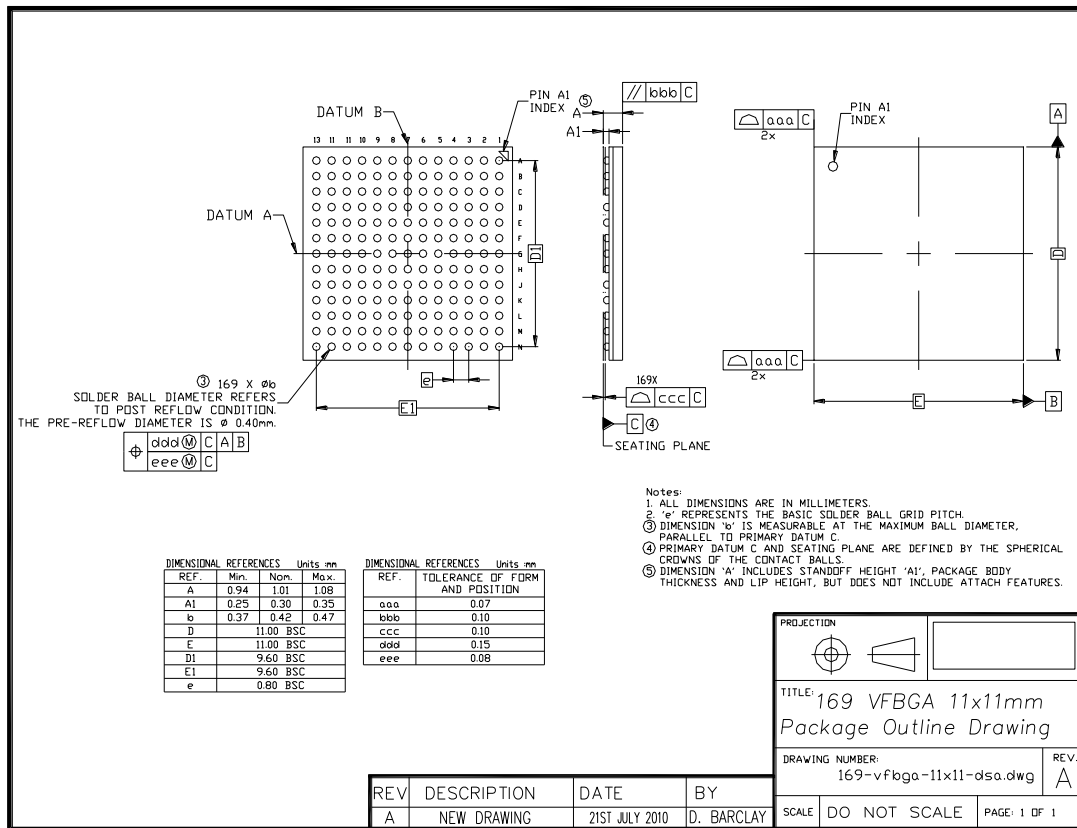

Figure 58: 169-VFBGA (11 x 11 mm) Package Drawing

30 Ordering Information

The ordering number consists of the part number followed by a suffix indicating the packing method. For details and availability, please consult Dialog Semiconductor's [customer portal](#) or your local sales representative.

Table 67: Ordering Information

| Part Number | Package | Shipment Form | Pack Quantity |
|-------------------------|------------------------------------|---------------|---------------|
| DA9053-xxC51 | 7 x 7 169 bump BGA Pb-free/green | Tray | 260 |
| DA9053-xxC52 | 7 x 7 169 bump BGA Pb-free/green | T&R | 3,000 |
| DA9053-xxHA1 | 11 x 11 169 bump BGA Pb-free/green | Tray | 168 |
| DA9053-xxHA2 | 11 x 11 169 bump BGA Pb-free/green | T&R | 2000 |
| AEC Q100 Grade 3 | | | |
| DA9053-xxHA1-A | 11 x 11 169 bump BGA Pb-free/green | Tray | 168 |
| DA9053-xxHA2-A | 11 x 11 169 bump BGA Pb-free/green | T&R | 2000 |

30.1 Variants Ordering Information

DA9053 supports delivery of customised variants indicated by xx in the part number above, please contact your local Dialog Semiconductor office or representative to discuss requirements.

**Flexible High-Power System PMIC with Switching USB
Power Management****Revision History**

| Revision | Date | Description |
|----------|--------------|---|
| 1.0 | 01-Jun-2010> | Initial version. |
| 2.0 | 17-Oct-2013- | Minor updates |
| 2.1 | 30-Aug-2016- | Updated to latest template and cosmetic changes |
| | | |

Flexible High-Power System PMIC with Switching USB Power Management

Status Definitions

| Revision | Datasheet Status | Product Status | Definition |
|----------|------------------|----------------|--|
| 1.<n> | Target | Development | This datasheet contains the design specifications for product development. Specifications may be changed in any manner without notice. |
| 2.<n> | Preliminary | Qualification | This datasheet contains the specifications and preliminary characterization data for products in pre-production. Specifications may be changed at any time without notice in order to improve the design. |
| 3.<n> | Final | Production | This datasheet contains the final specifications for products in volume production. The specifications may be changed at any time in order to improve the design, manufacturing and supply. Major specification changes are communicated via Customer Product Notifications. Datasheet changes are communicated via www.dialog-semiconductor.com . |
| 4.<n> | Obsolete | Archived | This datasheet contains the specifications for discontinued products. The information is provided for reference only. |

Disclaimer

Information in this document is believed to be accurate and reliable. However, Dialog Semiconductor does not give any representations or warranties, expressed or implied, as to the accuracy or completeness of such information. Dialog Semiconductor furthermore takes no responsibility whatsoever for the content in this document if provided by any information source outside of Dialog Semiconductor.

Dialog Semiconductor reserves the right to change without notice the information published in this document, including without limitation the specification and the design of the related semiconductor products, software and applications.

Applications, software, and semiconductor products described in this document are for illustrative purposes only. Dialog Semiconductor makes no representation or warranty that such applications, software and semiconductor products will be suitable for the specified use without further testing or modification. Unless otherwise agreed in writing, such testing or modification is the sole responsibility of the customer and Dialog Semiconductor excludes all liability in this respect.

Customer notes that nothing in this document may be construed as a license for customer to use the Dialog Semiconductor products, software and applications referred to in this document. Such license must be separately sought by customer with Dialog Semiconductor.

All use of Dialog Semiconductor products, software and applications referred to in this document are subject to Dialog Semiconductor's [Standard Terms and Conditions of Sale](http://www.dialog-semiconductor.com), available on the company website (www.dialog-semiconductor.com) unless otherwise stated.

Dialog and the Dialog logo are trademarks of Dialog Semiconductor plc or its subsidiaries. All other product or service names are the property of their respective owners.

© 2016 Dialog Semiconductor. All rights reserved.

RoHS Compliance

Dialog Semiconductor's suppliers certify that its products are in compliance with the requirements of Directive 2011/65/EU of the European Parliament on the restriction of the use of certain hazardous substances in electrical and electronic equipment. RoHS certificates from our suppliers are available on request.

Contacting Dialog Semiconductor

United Kingdom (Headquarters)
Dialog Semiconductor (UK) LTD
 Phone: +44 1793 757700

Germany
Dialog Semiconductor GmbH
 Phone: +49 7021 805-0

The Netherlands
Dialog Semiconductor B.V.
 Phone: +31 73 640 8822

Email:
enquiry@diasemi.com

North America
Dialog Semiconductor Inc.
 Phone: +1 408 845 8500

Japan
Dialog Semiconductor K. K.
 Phone: +81 3 5425 4567

Taiwan
Dialog Semiconductor Taiwan
 Phone: +886 281 786 222

Web site:
www.dialog-semiconductor.com

Singapore
Dialog Semiconductor Singapore
 Phone: +65 64 8499 29

Hong Kong
Dialog Semiconductor Hong Kong
 Phone: +852 3769 5200

Korea
Dialog Semiconductor Korea
 Phone: +82 2 3469 8200

China (Shenzhen)
Dialog Semiconductor China
 Phone: +86 755 2981 3669

China (Shanghai)
Dialog Semiconductor China
 Phone: +86 21 5424 9058

IMPORTANT NOTICE AND DISCLAIMER

RENESAS ELECTRONICS CORPORATION AND ITS SUBSIDIARIES (“RENESAS”) PROVIDES TECHNICAL SPECIFICATIONS AND RELIABILITY DATA (INCLUDING DATASHEETS), DESIGN RESOURCES (INCLUDING REFERENCE DESIGNS), APPLICATION OR OTHER DESIGN ADVICE, WEB TOOLS, SAFETY INFORMATION, AND OTHER RESOURCES “AS IS” AND WITH ALL FAULTS, AND DISCLAIMS ALL WARRANTIES, EXPRESS OR IMPLIED, INCLUDING, WITHOUT LIMITATION, ANY IMPLIED WARRANTIES OF MERCHANTABILITY, FITNESS FOR A PARTICULAR PURPOSE, OR NON-INFRINGEMENT OF THIRD PARTY INTELLECTUAL PROPERTY RIGHTS.

These resources are intended for developers skilled in the art designing with Renesas products. You are solely responsible for (1) selecting the appropriate products for your application, (2) designing, validating, and testing your application, and (3) ensuring your application meets applicable standards, and any other safety, security, or other requirements. These resources are subject to change without notice. Renesas grants you permission to use these resources only for development of an application that uses Renesas products. Other reproduction or use of these resources is strictly prohibited. No license is granted to any other Renesas intellectual property or to any third party intellectual property. Renesas disclaims responsibility for, and you will fully indemnify Renesas and its representatives against, any claims, damages, costs, losses, or liabilities arising out of your use of these resources. Renesas' products are provided only subject to Renesas' Terms and Conditions of Sale or other applicable terms agreed to in writing. No use of any Renesas resources expands or otherwise alters any applicable warranties or warranty disclaimers for these products.

(Rev.1.0 Mar 2020)

Corporate Headquarters

TOYOSU FORESIA, 3-2-24 Toyosu,
Koto-ku, Tokyo 135-0061, Japan
www.renesas.com

Contact Information

For further information on a product, technology, the most up-to-date version of a document, or your nearest sales office, please visit:
www.renesas.com/contact/

Trademarks

Renesas and the Renesas logo are trademarks of Renesas Electronics Corporation. All trademarks and registered trademarks are the property of their respective owners.

Notice

1. Descriptions of circuits, software and other related information in this document are provided only to illustrate the operation of semiconductor products and application examples. You are fully responsible for the incorporation or any other use of the circuits, software, and information in the design of your product or system. Renesas Electronics disclaims any and all liability for any losses and damages incurred by you or third parties arising from the use of these circuits, software, or information.
2. Renesas Electronics hereby expressly disclaims any warranties against and liability for infringement or any other claims involving patents, copyrights, or other intellectual property rights of third parties, by or arising from the use of Renesas Electronics products or technical information described in this document, including but not limited to, the product data, drawings, charts, programs, algorithms, and application examples.
3. No license, express, implied or otherwise, is granted hereby under any patents, copyrights or other intellectual property rights of Renesas Electronics or others.
4. You shall be responsible for determining what licenses are required from any third parties, and obtaining such licenses for the lawful import, export, manufacture, sales, utilization, distribution or other disposal of any products incorporating Renesas Electronics products, if required.
5. You shall not alter, modify, copy, or reverse engineer any Renesas Electronics product, whether in whole or in part. Renesas Electronics disclaims any and all liability for any losses or damages incurred by you or third parties arising from such alteration, modification, copying or reverse engineering.
6. Renesas Electronics products are classified according to the following two quality grades: "Standard" and "High Quality". The intended applications for each Renesas Electronics product depends on the product's quality grade, as indicated below.

"Standard": Computers; office equipment; communications equipment; test and measurement equipment; audio and visual equipment; home electronic appliances; machine tools; personal electronic equipment; industrial robots; etc.

"High Quality": Transportation equipment (automobiles, trains, ships, etc.); traffic control (traffic lights); large-scale communication equipment; key financial terminal systems; safety control equipment; etc.

Unless expressly designated as a high reliability product or a product for harsh environments in a Renesas Electronics data sheet or other Renesas Electronics document, Renesas Electronics products are not intended or authorized for use in products or systems that may pose a direct threat to human life or bodily injury (artificial life support devices or systems; surgical implantations; etc.), or may cause serious property damage (space system; undersea repeaters; nuclear power control systems; aircraft control systems; key plant systems; military equipment; etc.). Renesas Electronics disclaims any and all liability for any damages or losses incurred by you or any third parties arising from the use of any Renesas Electronics product that is inconsistent with any Renesas Electronics data sheet, user's manual or other Renesas Electronics document.

7. No semiconductor product is absolutely secure. Notwithstanding any security measures or features that may be implemented in Renesas Electronics hardware or software products, Renesas Electronics shall have absolutely no liability arising out of any vulnerability or security breach, including but not limited to any unauthorized access to or use of a Renesas Electronics product or a system that uses a Renesas Electronics product. RENESAS ELECTRONICS DOES NOT WARRANT OR GUARANTEE THAT RENESAS ELECTRONICS PRODUCTS, OR ANY SYSTEMS CREATED USING RENESAS ELECTRONICS PRODUCTS WILL BE INVULNERABLE OR FREE FROM CORRUPTION, ATTACK, VIRUSES, INTERFERENCE, HACKING, DATA LOSS OR THEFT, OR OTHER SECURITY INTRUSION ("Vulnerability Issues"). RENESAS ELECTRONICS DISCLAIMS ANY AND ALL RESPONSIBILITY OR LIABILITY ARISING FROM OR RELATED TO ANY VULNERABILITY ISSUES. FURTHERMORE, TO THE EXTENT PERMITTED BY APPLICABLE LAW, RENESAS ELECTRONICS DISCLAIMS ANY AND ALL WARRANTIES, EXPRESS OR IMPLIED, WITH RESPECT TO THIS DOCUMENT AND ANY RELATED OR ACCOMPANYING SOFTWARE OR HARDWARE, INCLUDING BUT NOT LIMITED TO THE IMPLIED WARRANTIES OF MERCHANTABILITY, OR FITNESS FOR A PARTICULAR PURPOSE.
8. When using Renesas Electronics products, refer to the latest product information (data sheets, user's manuals, application notes, "General Notes for Handling and Using Semiconductor Devices" in the reliability handbook, etc.), and ensure that usage conditions are within the ranges specified by Renesas Electronics with respect to maximum ratings, operating power supply voltage range, heat dissipation characteristics, installation, etc. Renesas Electronics disclaims any and all liability for any malfunctions, failure or accident arising out of the use of Renesas Electronics products outside of such specified ranges.

9. Although Renesas Electronics endeavors to improve the quality and reliability of Renesas Electronics products, semiconductor products have specific characteristics, such as the occurrence of failure at a certain rate and malfunctions under certain use conditions. Unless designated as a high reliability product or a product for harsh environments in a Renesas Electronics data sheet or other Renesas Electronics document, Renesas Electronics products are not subject to radiation resistance design. You are responsible for implementing safety measures to guard against the possibility of bodily injury, injury or damage caused by fire, and/or danger to the public in the event of a failure or malfunction of Renesas Electronics products, such as safety design for hardware and software, including but not limited to redundancy, fire control and malfunction prevention, appropriate treatment for aging degradation or any other appropriate measures. Because the evaluation of microcomputer software alone is very difficult and impractical, you are responsible for evaluating the safety of the final products or systems manufactured by you.
10. Please contact a Renesas Electronics sales office for details as to environmental matters such as the environmental compatibility of each Renesas Electronics product. You are responsible for carefully and sufficiently investigating applicable laws and regulations that regulate the inclusion or use of controlled substances, including without limitation, the EU RoHS Directive, and using Renesas Electronics products in compliance with all these applicable laws and regulations. Renesas Electronics disclaims any and all liability for damages or losses occurring as a result of your noncompliance with applicable laws and regulations.
11. Renesas Electronics products and technologies shall not be used for or incorporated into any products or systems whose manufacture, use, or sale is prohibited under any applicable domestic or foreign laws or regulations. You shall comply with any applicable export control laws and regulations promulgated and administered by the governments of any countries asserting jurisdiction over the parties or transactions.
12. It is the responsibility of the buyer or distributor of Renesas Electronics products, or any other party who distributes, disposes of, or otherwise sells or transfers the product to a third party, to notify such third party in advance of the contents and conditions set forth in this document.
13. This document shall not be reprinted, reproduced or duplicated in any form, in whole or in part, without prior written consent of Renesas Electronics.
14. Please contact a Renesas Electronics sales office if you have any questions regarding the information contained in this document or Renesas Electronics products.
(Note 1) "Renesas Electronics" as used in this document means Renesas Electronics Corporation and also includes its directly or indirectly controlled subsidiaries.
(Note 2) "Renesas Electronics product(s)" means any product developed or manufactured by or for Renesas Electronics.

(Rev. 4.0-2 April 2020)

Corporate Headquarters

TOYOSU FORESIA, 3-2-24 Toyosu,
Koto-ku, Tokyo 135-0061, Japan
www.renesas.com

Contact Information

For further information on a product, technology, the most up-to-date version of a document, or your nearest sales office, please visit:
www.renesas.com/contact/

Trademarks

Renesas and the Renesas logo are trademarks of Renesas Electronics Corporation. All trademarks and registered trademarks are the property of their respective owners.